



(7)

:

.1

.1996

"

:"

-

."

"

"

"

.2

1996 - 1416 ©

:

.1996

:

.

-

.

-(7)

•
•
•

.1

.2

.3

.4

.5

.7

.8

.1

.2

.3

.4

(FAFO)

(FAFO)

1967

.1967

.1967

1993

(15,000)

)

1996

.(

.1996

1996

.FAFO

1996

23		1
25		2
25		1.2
25		2.2
25		3.2
25		4.2
26		5.2
26		6.2
26		7.2
27		3
27		1.3
27		2.3
28		3.3
28		4.3
29		5.3
31		4
33		
71		
81		

<hr/>			<hr/>
35			:1.1.1.2
35			:1.2.1.2
36			:2.2.1.2
36			:3.2.1.2
37			:4.2.1.2
37			:5.2.1.2
38			:6.2.1.2
38			:7.2.1.2
39			:8.2.1.2
39			:9.2.1.2
40			:10.2.1.2
41	15		:1.3.1.2
42	15		:2.3.1.2
43	15		:3.3.1.2
44	6		:4.3.1.2
44			: 5.3.1.2
45			:6.3.1.2
45	15		:1.4.1.2
46			:1.2.2
47			:1.3.2
47			:2.3.2
48			:3.3.2
48			:4.3.2
49	14		:1.4.2
50			:2.4.2
51			:3.4.2

51		:4.4.2
52		:1.5.2
52		:2.5.2
53		:3.5.2
54		:4.5.2
55)	:5.5.2
55)	:6.5.2
56	(18	:7.5.2
57		:8.5.2
58		:9.5.2
58	() 19-15	:10.5.2
59		:1.6.2
59		:2.6.2
60		:3.6.2
60		:4.6.2
61		:5.6.2
61		:6.6.2
62		:7.6.2

62		:8.6.2
63		:9.6.2
64		:10.6.2
65		:11.6.2
66	()	:1.7.2
66		:2.7.2
67		:1.8.2
67		:2.8.2
68		:3.8.2
68	()	:4.8.2
69		:5.8.2

73			:1.2.1.2
74		15	:1.3.1.2
75			:1.4.2
76			:1.5.2
77			:2.5.2
78			:1.6.2
79			:2.6.2
80			:1.7.2

1995 -

%98.3

1995
15735

7 5
(FAFO)

1.2

)

%52.3 . %49.4 15

7.6 95.1 108.4 %45.0 (

.%4.6 () 7 6.7

.%71.7

2.2

%81.8 %88.1

%71.4 %66.3

12.8 %23.0

%19.2 %

%94.4 %96.1

%89.8

3.2

15 %80.7 (Literacy)

%80.3 %83.4

18-6

4.2

%4.7 18.0 22.0

) 18.0 23.0

%30.6

%56.2 (

4.82
 .%22.0
 19.76
 0.33
 5.61
 5.23
 15
 0.30
 5.2
)
 (

1993/3
 . 44 57 34 43
 1983/11

%3.6
 %44.63
 %42.9
 .%74.3
 %5.5
 1987
 %12.9
 .%15.4 %42.5

6.2
 7.2

1.3

() :
.() 54-14

:

.

.

-14

:

54

.

2.3

()

.

.

()
1000

:

. 1000

%98.3

15,735

%98.7

2,530

3.3

()

8

160

1995/2/25

4.3

3

3

10

23

1995/6/3

1995/4/29

. 45

5

1995/7/

5.3

6.02 EPI-INFO

NAFITHA

6.0 SPSS

.() ()

Tables

:1.1.1.2

Table 2.1.1.1: Households and Household Members by Place of Residence

Place of Residence	Household Population	Households	
City	43.0	43.6	
Village	52.8	52.3	
Camp	4.2	4.1	
Total	17709	2340	

:1.2.1.2

Table 2.1.2.1: Households by Housing Structure

Housing Structure	Percent	
Single Family House	80.6	
Two Family House	12.6	
Three or More Family House	4.2	
Apartment House (5 or more units)	1.2	(5)
Apartment House in a Partly Commercial Structure	1.5	()
Total	2330	

:2.2.1.2

Table 2.1.2.2: Households by Type of Construction Material

Type of Construction Material	Percent	
Cement / Bricks	41.8	/
Stones	34.0	
Cement and Stones	23.5	
Other	0.7	
Total	2338	

:3.2.1.2

Table 2.1.2.3: Households by Number of Rooms

Number of Rooms	Percent	
1	5.9	1
2	25.2	2
3	32.0	3
4	24.5	4
5+	12.4	5+
Total	2339	

:4.2.1.2

Table 2.1.2.4: Households by Number of Bedrooms

Number of Bedrooms	Percent	
0	0.1	0
1	31.3	1
2	42.3	2
3	19.7	3
4+	6.7	4+
Total	2338	

()

:5.2.1.2

Table 2.1.2.5: Households Density (Person per Room)

Person Per Room	Percent	/
Up to 0.99	5.6	0.99
1.00-1.99	26.8	1.00-1.99
2.00-2.99	32.4	2.00-2.99
3 and More	35.1	3
Average Housing Density	1.97	
Total	2339	

:6.2.1.2

Table 2.1.2.6: Households by Type of Tenure

Tenure	Percent	
Owned	88.1	
Rented	5.1	
Leased from UNRWA	1.0	
Occupied without payment of cash rent	5.7	
Total	2339	

:7.2.1.2

Table 2.1.2.7 : Households by Durable Consumer Goods

Durable Consumer Goods	Percent	
Private Car	22.8	
Commercial Car	5.4	
Electricity	96.1	
Telephone	9.2	
Black & White T.V.	27.2	
Color T.V.	62.7	
Refrigerator	74.4	
Video	11.1	
Cookstove	66.9	
Washing Machine	57.9	
Central Heating	1.3	
Air Conditioner	1.0	
Flush Toilet	28.9	
Arabic Toilet	88.8	
Bathroom or Shower	57.2	
Sink with Piped Water	70.4	

:8.2.1.2

Table 2.1.2.8: Households by Main Source of Drinking-Cooking Water

Main Source of Drinking /Cooking Water	Percent	
Indoor Public System	66.3	
Outdoor Public System	4.8	
Individual Well	24.1	
Tanker Truck	2.8	()
Other Source	2.1	
Total	2339	

:9.2.1.2

Table 2.1.2.9: Households by Frequency of Use of Secondary Source of Drinking-Cooking Water

Use of Secondary Source of Drinking-Cooking Water	Percent	
Once a Week	23.0	
Once a Month	8.6	
Rarely	20.7	
Never	47.7	
Total	2339	

:10.2.1.2

Table 2.1.2.10: Households by Type of Sewage Disposal System

Type of Sewage Disposal System	Percent	
Public Sewer	12.8	
Septic Tank/Cesspol	80.7	/
Other Means	6.5	
Total	2333	

Table 2.1.3.1: Ability to Read and Write by Age and Sex

Age and Sex	Ability to Read and Write	
Male		
15-19	95.8	15-19
20-24	96.3	20-24
25-34	94.2	25-34
35-44	91.1	35-44
45-54	77.7	45-54
55-64	51.9	55-64
65+	34.5	65+
Total	87.4	
Female		
15-19	95.9	15-19
20-24	92.5	20-24
25-34	83.5	25-34
35-44	69.3	35-44
45-54	40.2	45-54
55-64	17.5	55-64
65+	5.5	65+
Total	73.5	
Both Sexes		
15-19	95.8	15-19
20-24	94.5	20-24
25-34	89.2	25-34
35-44	80.0	35-44
45-54	59.9	45-54
55-64	32.8	55-64
65+	21.3	65+
Total	80.7	

Table 2.1.3.2: Years of Schooling Completed by Sex and Residence

Years of Schooling Completed and Sex	Total	Residence			
		Camp	Village	City	
Male					
0	10.3	12.0	12.4	7.6	0
1-6	22.0	10.3	21.1	24.2	1-6
7-9	30.4	23.6	28.6	33.2	7-9
10-12	24.5	33.5	25.9	21.9	10-12
13+	12.9	20.6	12.0	13.1	13+
Total	4644	203	2392	2049	
Female					
0	23.9	20.8	27.6	19.8	0
1-6	21.1	13.0	21.1	22.1	1-6
7-9	26.8	24.8	26.5	27.4	7-9
10-12	21.6	25.4	20.0	23.1	10-12
13+	6.5	16.0	4.8	7.6	13+
Total	4319	204	2268	1847	
Both Sexes					
0	16.9	16.4	19.8	13.4	0
1-6	21.6	11.6	21.1	23.2	1-6
7-9	28.7	24.2	27.6	30.5	7-9
10-12	23.1	29.4	23.0	22.5	10-12
13+	9.8	18.3	8.5	10.5	13+
Total	8963	407	4660	3896	

Table 2.1.3.3: Years of Schooling Completed by Age and Sex

Years of Schooling Completed and Sex	Total	Age			
		25+	20-24	15-19	
Male					
0	10.3	17.4	0.8	1.0	0
1-6	22.0	26.9	16.0	15.2	1-6
7-9	30.4	21.4	33.7	48.3	7-9
10-12	24.5	16.4	36.5	33.8	10-12
13+	12.9	17.8	13.0	1.7	13+
Total	4644	2628	852	1164	
Female					
0	23.9	38.8	4.1	2.3	0
1-6	21.1	25.5	18.7	12.4	1-6
7-9	26.8	16.0	32.4	48.8	7-9
10-12	21.6	13.5	31.1	34.3	10-12
13+	6.5	6.1	13.7	2.3	13+
Total	4319	2520	757	1042	
Both Sexes					
0	16.9	27.9	2.4	1.6	0
1-6	21.6	26.2	17.3	13.9	1-6
7-9	28.7	18.8	33.1	48.5	7-9
10-12	23.1	15.0	33.9	34.0	10-12
13+	9.8	12.1	13.3	2.0	13+
Total	8963	5148	1609	2206	

Table 2.1.3.4: Persons Attending School by Residence and Type of School

Type of School	Total	Residence			
		Camp	Village	City	
Private School	2.4	3.8	1.8	3.0	
Public School	86.6	26.0	89.0	89.3	
UNRWA School	6.9	65.1	5.2	3.3	
Training Center	0.1	0.5	0.1	0.1	
Intermediate College	1.0	1.5	0.8	1.1	
University/College	3.1	3.0	3.0	3.2	
Total	5502	228	2890	2384	

:5.3.1.2

Table 2.1.3.5: School Enrollment Rates by Age and Sex

Age	Total	Sex		
		Female	Male	
6-11	90.1	90.3	89.8	6-11
12-14	88.9	90.4	87.4	12-14
15-17	62.5	60.0	64.7	15-17
18+	6.0	5.1	6.9	18+

:6.3.1.2

Table 2.1.3.6: Drop-Out Rates by Age and Sex

Age	Total	Sex		
		Female	Male	
6-11	0.7	0.5	0.8	6-11
12-14	3.7	2.9	4.5	12-14
15-17	8.6	9.0	8.1	15-17
18+	1.0	1.1	0.9	18+

15

:1.4.1.2

Table 2.1.4.1: Persons 15 Years and Over by Occupation

Occupation	Percent	
Legislators and Managers	0.9	
Professionals	10.1	
Technicians and Associate Professionals	2.5	
Clerks	1.5	
Services and Sales Workers	10.7	
Skilled Agricultural and Fishery Workers	6.5	
Crafts and Related Workers	32.9	
Plant and Machine Operators	6.5	
Elementary Occupation	28.4	
Total	3488	

:1.2.2

Table 2.2.1: De Jure Residents by Age and Sex

Age Group	Total	Females	Males	
0 - 4	19.5	19.1	19.9	0 - 4
5 - 9	16.0	15.9	16.0	5 - 9
10 - 14	13.9	13.9	13.9	10 - 14
15 - 19	12.5	12.3	12.6	15 - 19
20 - 24	9.1	9.0	9.2	20 - 24
25 - 29	6.5	6.1	6.8	25 - 29
30 - 34	5.2	5.5	5.0	30 - 34
35 - 39	4.0	4.5	3.7	35 - 39
40 - 44	3.2	3.2	3.1	40 - 44
45 - 49	2.3	2.5	2.2	45 - 49
50 - 54	1.8	1.6	1.9	50 - 54
55 - 59	1.9	2.3	1.5	55 - 59
60 - 64	1.6	1.7	1.5	60 - 64
65 - 69	1.2	1.1	1.2	65 - 69
70 - 74	0.6	0.7	0.5	70 - 74
75-79	0.4	0.3	0.5	75-79
80-84	0.2	0.2	0.2	80-84
85+	0.3	0.2	0.3	85+
Total	17708	8459	9249	

:1.3.2

Table 2.3.1: Household by Household Size and Sex of Household Head

Household Size	Total	Sex of Head		
		Female	Male	
1	2.2	36.0	0.6	1
2	5.7	10.9	5.4	2
3	5.1	5.8	5.1	3
4	7.9	7.5	7.9	4
5	10.3	9.4	10.4	5
6	10.4	3.7	10.7	6
7	10.7	6.8	10.9	7
8	10.7	3.6	11.1	8
9+	36.9	16.3	37.9	9+
Average Household Size	7.6	4.1	7.7	
Total	2340	107	2233	

:2.3.2

Table 2.3.2: Household Type by Sex of Household Head

Household Type	Total	Sex of Head		
		Female	Male	
Family Household				()
One Spouse with Children	2.2	37.0	0.5	
Under 15 Years Old	57.4	66.8	23.5	15
Married Couple with Children	64.7	1.0	67.8	
Under 15 Years Old	93.5	100	93.5	15
Married Couple Only	4.8	0.4	5.0	
One Spouse with Children and Other Persons	1.1	16.6	0.4	
Married Couple with Children and Other Persons	22.2	1.7	23.2	
Under 15 Years Old	95.2	100	95.2	15
Married Couple with Others & Without Children	2.8	7.4	2.6	
Non-Family Household				()
One Person	2.2	36.0	0.6	
Total	2340	107	2233	

3.3.2

Table 2.3.3 Main Types of Household

Main Types of Household	Percent	
Nuclear Family	71.7	
Extended Family	25.7	
Composite Family	0.4	
One Person	2.2	
Total	2340	

:4.3.2

Table 2.3.4: Relation to Head of Household by Sex

Relation to Head of Household	Total	Females	Males	
Spouse	14.4	26.5	0.1	/
Son/Daughter	72.1	57.8	89.1	/
Parents	1.7	2.5	0.7	/
Brother/Sister	2.2	1.7	2.9	/
Grandchild	2.9	5.3	0.0	/
Son/Daughter in Law	5.4	4.8	6.1	/
Others	1.2	1.5	1.1	
Total	15396	8353	7043	

Table 2.4.1: Marital Status of those 14 Years of Age and Over by Age and Sex

Age	Total		Marital Status						
			* Other*		Married		Never Married		
	Female	Male	Female	Male	Female	Male	Female	Male	
14	216	238	0.3	-	0.5	-	99.2	100.0	14
15-19	1041	1163	0.3	-	21.8	2.7	77.8	97.3	15-19
20-24	754	850	0.9	-	66.7	31.8	32.3	68.2	20-24
25-29	513	632	0.8	0.1	81.4	74.7	17.7	25.2	25-29
30-34	465	464	2.0	0.6	87.7	92.5	10.3	6.9	30-34
35-39	378	338	4.1	-	87.9	97.2	8.0	2.8	35-39
40-44	272	287	5.5	-	89.4	99.0	5.1	1.0	40-44
45-49	211	201	7.9	0.3	88.8	99.7	3.4	-	45-49
50-54	133	180	13.9	0.5	84.2	99.0	1.8	0.5	50-54
55-59	192	136	20.0	-	77.2	99.2	2.8	0.8	55-59
60-64	143	134	28.8	3.0	69.1	96.5	2.1	0.5	60-64
65+	216	258	65.6	9.3	33.9	90.2	0.5	0.5	65+
Total	4534	4881	6.9	0.7	60.7	55.1	32.4	44.2	

*Includes Divorced, Widowed and Separated.

*

:2.4.2

Table 2.4.2: Median Age at First Marriage by Current Age and Sex

Age	Total	Sex		
		Female	Male	
15-19	a	a	a	15-19
20-24	19.00	18.00	a	20-24
25-29	21.00	19.00	22.00	25-29
30-34	21.00	18.00	24.00	30-34
35-39	20.00	18.00	22.00	35-39
40-44	20.00	18.00	22.00	40-44
45-49	20.00	18.00	23.00	45-49
50-54	21.00	17.00	23.00	50-54
55-59	19.00	17.00	22.00	55-59
60+	19.00	16.00	22.00	60+
Total	20.00	18.00	22.00	

a: Omitted because less than 50 percent of persons in the age group have been married. :a .%50

:3.4.2

Table 2.4.3: Ever Married Women by Degree of Consanguinity and Age

Relation to Husband	Total	Age Groups				
		45-54	35-44	25-34	15-24	
Cousin	30.6	28.9	29.5	33.0	29.7	
Other Relative (Same Hamoula)	25.6	27.2	24.8	25.1	26.2	()
Other Relative (Different Hamoula)	30.6	34.1	31.4	27.3	32.1	()
No Relation	13.2	9.9	14.3	14.7	12.0	
Total	2516	334	608	839	735	

:4.4.2

Table 2.4.4: Currently Married Men by Number of Wives and Age

Age	Total	Number of Wives		
		2+	1	
Less than 25	301	0.5	99.5	25
25-29	472	2.2	97.8	25-29
30-34	430	1.6	98.4	30-34
35-39	328	5.8	94.2	35-39
40-44	284	5.6	94.4	40-44
45-49	201	7.7	92.3	45-49
50-54	178	7.0	93.0	50-54
55-59	135	11.2	88.8	55-59
60-64	130	6.9	93.1	60-64
65+	233	9.1	90.9	65+
Total	2692	4.7	95.3	

:1.5.2

Table 2.5.1: Age-Specific Fertility Rates and Total Fertility Rates During the Year Preceding the Survey

Age Group	Age- Specific Fertility Rates	
15-19	97	15-19
20-24	298	20-24
25-29	327	25-29
30-34	319	30-34
35-39	204	35-39
40-44	96	40-44
45-49	25	45-49
Total Fertility Rate	6.83	

:2.5.2

Table 2.5.2: Age-Specific Fertility Rates for Reference Periods Preceding the Survey by Mother's Age at the Time of Birth

Mother's Age	Years Preceding the Survey			
	10-14	5-9	0-4	
15-19	131	110	115	15-19
20-24	378	352	325	20-24
25-29	392	386	344	25-29
30-34	345	329	318	30-34
35-39	288	240	224	35-39
40-44	196	118	94	40-44
45-49	-	29	17	45-49

Table 2.5.3: Relative Distribution of Ever Married Women and Currently Married Women by Number of Children Ever Born, Mean Number of CEB to Women, Mean Number of Live Children and Age

Age	Mean Number of Live Children	Mean Number of CEB	Total	Children Ever Born											
				10+	9	8	7	6	5	4	3	2	1	0	
Ever Married Women															
15-19	0.72	0.73	227	-	-	-	-	-	-	0.4	1.7	15.7	34.7	47.6	15-19
20-24	1.96	2.03	506	-	-	-	0.1	0.6	2.7	10.3	22.4	29.5	17.5	16.9	20-24
25-29	3.73	3.88	420	0.2	0.2	1.3	6.5	8.5	19.7	21.4	21.6	11.5	4.1	4.9	25-29
30-34	5.52	5.83	419	8.3	7.0	11.8	14.2	15.5	12.5	13.0	7.3	3.2	2.8	4.4	30-34
35-39	7.18	7.61	349	23.7	14.6	16.8	14.1	10.7	7.1	4.5	2.6	1.0	0.8	3.9	35-39
40-44	7.70	8.23	260	39.6	15.3	11.6	7.6	7.3	3.1	3.0	1.4	2.3	3.6	5.2	40-44
45-49	8.11	8.96	205	49.8	10.3	8.6	9.0	7.6	3.4	3.0	1.8	1.1	1.6	4.0	45-49
50-54	8.59	9.78	130	54.8	11.1	11.4	10.3	3.0	3.6	2.0	1.9	0.7	-	1.2	50-54
Total	4.90	5.23	2516	15.7	6.2	7.0	7.5	7.1	7.7	9.1	10.2	10.3	8.4	10.7	
Currently Married Women															
15-19	0.73	0.73	225	-	-	-	-	-	-	0.4	1.7	15.8	34.7	47.4	15-19
20-24	1.96	2.04	497	-	-	-	0.1	0.6	2.7	10.2	22.3	30.0	17.7	16.3	20-24
25-29	3.74	3.89	418	0.2	0.2	1.3	6.6	8.6	19.8	21.6	21.7	11.2	4.1	4.8	25-29
30-34	5.54	5.85	410	8.5	7.2	11.6	14.1	15.9	12.8	12.7	6.8	3.1	2.9	4.5	30-34
35-39	7.34	7.76	335	24.7	15.2	17.1	14.1	10.9	6.9	3.9	2.7	0.9	0.6	3.0	35-39
40-44	7.77	8.31	248	40.3	15.7	11.8	7.4	7.4	2.8	2.4	1.5	2.0	3.8	5.1	40-44
45-49	8.19	9.07	190	51.4	10.7	8.2	9.2	6.8	3.1	2.8	1.0	0.9	1.7	4.3	45-49
50-54	8.65	9.86	117	57.1	9.4	10.0	10.9	3.3	3.2	2.2	1.7	0.8	-	1.3	50-54
Total	4.89	5.22	2440	15.7	6.2	6.9	7.4	7.2	7.7	9.0	10.3	10.5	8.6	10.6	

:4.5.2

Table 2.5.4: Mean Number of Children Ever Born to Women (Who had at Least 1 Child) by Age at First Marriage and Current Age

Current Age	Total	Age at First Marriage				
		23+	20-22	17-19	<17	
15-24	2.21	1.00	1.50	2.16	2.51	15-24
25-34	5.09	2.96	4.10	5.38	6.63	25-34
35-44	8.25	5.35	7.65	8.85	9.22	35-44
45-54	9.58	7.09	9.08	9.97	10.71	45-54
Total	5.86	4.71	5.27	5.82	6.69	

() :5.5.2

Table 2.5.5: Birth Intervals by Selected Variables

Selected Variables	Number of Births	Median in Months	
Age			
15-19	45	15.41	15-19
20-24	594	18.13	20-24
25-29	1212	19.84	25-29
30-34	1984	20.89	30-34
35-39	2261	21.75	35-39
40-44	1812	23.36	40-44
45-49	1452	23.55	45-49
50-54	979	24.90	50-54
Residence			
City	4513	22.50	
Village	5416	21.42	
Camp	409	21.06	
Total	10338	21.88	

(18) :6.5.2

Table 2.5.6: Ever -Married Women with Short Intervals (Defined as < 18 Months) by Current Age

Age	Percent	
15-19	70.4	15-19
20-24	62.7	20-24
25-29	67.5	25-29
30-34	72.5	30-34
35-39	76.8	35-39
40-44	77.4	40-44
45-49	71.1	45-49
50-54	63.3	50-54
Total	70.5	

:7.5.2

Table 2.5.7: Age of Women at First Birth and Current Age

Age at First Birth	Current Age								
	50-54	45-49	40-44	35-39	30-34	25-29	20-24	15-19	
Less than 17	17.2	17.6	13.6	15.8	13.4	10.2	12.7	35.7	17
17	9.9	4.4	11.7	12.7	10.1	8.4	14.4	38.5	17
18	12.4	12.1	14.8	12.3	14.3	12.5	18.8	20.6	18
19	15.2	12.0	14.0	14.4	13.2	15.0	22.7	5.2	19
20	8.9	10.3	11.3	11.7	10.3	15.2	11.1	-	20
21	4.8	8.9	9.9	6.3	9.0	11.6	9.9	-	21
22	10.1	10.4	3.8	5.6	6.6	8.5	8.3	-	22
23	3.7	4.7	4.2	6.0	4.5	8.6	1.4	-	23
24	2.6	3.9	3.1	3.3	5.1	4.4	0.7	-	24
25+	15.4	15.7	13.6	11.9	13.6	5.8	-	-	25+
Total	128	197	247	335	400	399	421	119	

:8.5.2

Table 2.5.8: Proportion of Currently Married and Currently Pregnant Women by Current Age

Current Age	(%) Currently Married and Pregnant (%)	(%) Currently Married Women (%)	
15-19	41.6	21.6	15-19
20-24	30.8	65.7	20-24
25-29	25.6	81.5	25-29
30-34	19.7	88.1	30-34
35-39	16.9	88.7	35-39
40-44	6.1	91.0	40-44
45-49	0.5	90.4	45-49
50-54	3.5	88.2	50-54
Total	21.6	64.7	

:9.5.2

Table 2.5.9: Currently Married and Currently Pregnant Women by Number of CEB

Children Ever Born	Total	Currently Pregnant	Currently Married	
0	259	38.5	61.5	0
1	209	27.8	72.2	1
2	254	27.9	72.1	2
3	248	23.2	76.8	3
4	222	21.1	78.9	4
5	186	22.2	77.8	5
6	179	12.9	87.1	6
7	179	19.3	80.7	7
8	165	8.8	91.2	8
9	149	11.5	88.5	9
10+	387	8.7	91.3	10+
Total	2437	20.4	79.6	

() 19-15 :10.5.2

Table 2.5.10: Teenage Mothers or Pregnant for the First Birth by Single Years of Age

Age	Total	Pregnant First Birth %	Mothers %	
15	209	2.4	-	15
16	230	6.4	3.5	16
17	237	4.2	8.1	17
18	191	9.7	19.3	18
19	176	6.5	31.4	19
Total	1043	5.7	11.4	

:1.6.2

Table 2.6.1: Expected Number of Children by Number of Living Children

Number of Living Children	Total	Expected Number of Children							
		Non Numeric	5+	4	3	2	1	0	
0	262	16.1	28.2	29.2	8.6	9.4	2.3	6.1	0
1	216	15.3	27.6	19.5	16.1	6.8	4.6	10.2	1
2	268	11.6	17.1	12.9	8.2	23.3	2.2	24.8	2
3	258	10.6	9.7	6.9	13.6	18.8	11.0	29.0	3
4	221	9.8	6.4	3.8	4.4	17.6	8.4	49.6	4
5+	1115	4.8	2.5	0.5	2.4	5.6	5.4	78.7	5+

:2.6.2

Table 2.6.2: Expected Number of Children by Mother's Current Age

Current Age	Total	Expected Number of Children							
		Non Numeric	5+	4	3	2	1	0	
15-19	223	10.9	30.4	29.2	10.0	9.3	0.5	9.7	15-19
20-24	500	11.7	19.7	15.9	10.9	16.5	2.9	22.5	20-24
25-29	417	13.6	10.9	5.6	9.1	14.8	8.3	37.7	25-29
30-34	410	11.7	4.5	2.9	5.8	13.5	8.0	53.6	30-34
35-39	336	4.6	2.6	0.4	2.4	5.0	8.4	76.5	35-39
40-49	454	1.5	1.7	0.6	1.0	3.3	4.0	87.9	40-49

:3.6.2

Table 2.6.3: Preferred Number of Additional Sons by Number of Sons Ever Born

Number of Sons Ever	Total	Preferred Number of Additional Sons					
		Non Numeric	3+	2	1	0	
0	402	20.2	34.9	35.8	9.0	0.2	0
1	321	19.0	29.0	26.4	23.5	2.0	1
2	221	23.4	20.5	22.3	25.7	8.1	2
3+	234	28.2	18.9	11.8	26.7	14.3	3+

:4.6.2

Table 2.6.4: Preferred Number of Additional Daughters by Number of Daughters Ever Born

Number of Daughters Ever Born	Total	Preferred Number of Additional Daughters					
		Non Numeric	3+	2	1	0	
0	427	17.4	14.0	40.4	24.1	4.1	0
1	327	22.7	10.5	20.2	37.3	9.3	1
2	188	28.8	11.2	7.3	26.9	25.7	2
3+	235	22.1	7.6	3.7	11.2	55.4	3+

:5.6.2

Table 2.6.5: Desire to Stop Having Children by Current Age of Mother

Current Age	Percent	
15-19	1.9	15-19
20-24	9.8	20-24
25-29	13.7	25-29
30-34	19.4	30-34
35-39	22.7	35-39
40-44	18.4	40-44
45-49	14.1	45-49
Total	1135	

:6.6.2

Table 2.6.6: Desire to Space Children by Current Age of Mother

Current Age	Percent	
15-19	17.3	15-19
20-24	35.5	20-24
25-29	24.2	25-29
30-34	16.3	30-34
35-39	4.8	35-39
40-44	1.8	40-44
45-49	0.1	45-49
Total	709	

:7.6.2

Table 2.6.7: Desire to have More Children by a Report of Husband-Wife Discussion on the Number of Desired Children

Report of Husband-Wife Discussion on the Number of Desired Children	Total	Desire to Have Additional Children		
		Uncertain	No	Yes
Yes	1374	1.9	46.7	51.3
No	930	2.2	52.9	45.0

:8.6.2

Table 2.6.8: Husband-Wife Agreement on the Number of Desired Children by Number of Desired Children

Husband-Wife Agreement on the Number of Desired Children	Number of Desired Children						
	Non Numeric	5+	4	3	2	1	0
Same	49.8	55.8	62.1	58.7	57.8	56.3	66.0
More	25.6	24.5	22.8	26.5	26.7	26.0	25.3
Less	2.9	6.8	6.4	7.2	7.3	15.1	4.3
Don't Know	21.6	12.9	8.6	7.7	8.2	2.5	4.3
Total	210	247	185	151	252	130	1167

:9.6.2

Table 2.6.9: Husband-Wife Agreement on the Number of Desired Children by a Report of Husband-Wife Discussion on the Number of Desired Children

Husband-Wife Agreement on the Number of Desired Children	Husband-Wife Discussion on the Number of Desired Children		
	No	Yes	
Same	60.5	69.8	
More	32.0	24.7	
Less	7.5	5.6	
Don't know	–	–	
Total	807	1367	

:10.6.2

Table 2.6.10: Ideal Number of Children by Number of Children Ever Born

Number of Children Ever Born	Total	Ideal Number of Children								
		Non Numeric	6+	5	4	3	2	1	0	
0	267	18.0	20.1	9.5	32.0	7.2	9.8	2.9	0.5	0
1	211	17.2	23.7	12.7	27.0	8.0	8.1	2.6	0.8	1
2	258	18.2	22.3	9.2	34.7	3.0	9.2	1.6	1.3	2
3	254	20.0	23.1	10.7	29.7	7.5	8.0	0.7	0.2	3
4	232	18.4	26.8	7.5	31.5	3.3	9.0	2.3	1.2	4
5	191	17.9	28.4	13.2	20.2	6.2	12.9	0.4	0.7	5
6+	1098	31.8	33.3	6.0	17.2	5.9	3.9	0.3	1.6	6+

11.6.2

Table 2.6.11: Ideal Number of Children by Mother's Age

Age	Total	Ideal Number of Children								
		Non Numeric	6+	5	4	3	2	1	0	
15-19	226	14.9	23.2	13.1	31.0	5.7	10.2	1.4	0.5	15-19
20-24	506	17.9	27.2	7.7	30.0	6.7	7.8	2.2	0.6	20-24
25-29	420	21.6	25.7	10.1	26.8	4.6	8.9	1.6	0.8	25-29
30-34	419	23.3	26.6	6.5	26.3	7.6	7.9	0.6	1.1	30-34
35-39	349	25.5	31.0	8.3	23.6	5.5	4.8	0.7	0.6	35-39
40-44	259	28.1	30.3	8.6	19.1	6.8	4.2	0.7	2.1	40-44
45-49	204	41.2	31.4	6.6	10.4	4.2	4.2	0.4	1.5	45-49
50-54	130	39.6	32.6	7.1	8.4	2.8	4.6	-	4.9	50-54

()

:1.7.2

Table 2.7.1: Mean Number of Children (Dead and Living) Ever Born to Ever Married Women by Mothers' Age

Mothers' Age	Dead	Surviving	Children Ever Born	
15-19	0.01	0.72	0.73	15-19
20-24	0.07	1.96	2.03	20-24
25-29	0.15	3.73	3.88	25-29
30-34	0.31	5.52	5.83	30-34
35-39	0.43	7.18	7.61	35-39
40-44	0.53	7.70	8.23	40-44
45-49	0.85	8.11	8.96	45-49
50-54	1.19	8.59	9.78	50-54
Total	0.33	4.90	5.23	

*()

:2.7.2

Table 2.7.2: Indirect Estimates of Infant and Child Mortality Rates (Age Model)*

Reference Date	5 Under-Five Mortality	Infant Mortality	
3/1993	43	34	1993/3
5/1991	41	33	1991/5
2/1989	53	41	1989/2
8/1986	53	41	1986/8
11/1983	57	44	1983/11
11/1980	76	56	1980/11

* The West Model was used /Trussel equation.

:1.8.2

Table 2.8.1: Migrants by Place of Origin

Place of Origin	1987	
	According to Place of Residence 1987	According to Place of Birth
Migrants	3.6	5.5
West Bank and Gaza Strip	1.0	2.2
Other Countries	2.6	3.3
Non Migrants	96.4	94.5
Total	12875	17692

:2.8.2

Table 2.8.2: Relatives Abroad by Sex, Age and Marital Status

Age	Total		Marital Status						
			* Others*		Married		Never Married		
	Female	Male	Female	Male	Female	Male	Female	Male	
19-29	147	135	-	0.4	93.7	29.2	6.3	70.4	19-29
30-39	244	286	1.3	1.6	97.7	92.4	1.1	6.1	30-39
40-49	275	413	5.8	0.6	93.7	97.5	0.5	2.0	40-49
50+	336	485	22.1	1.6	77.3	97.5	0.6	0.9	50+
Total	1002	1319	9.3	1.1	89.2	89.4	1.5	9.5	

* Includes Divorced, Widowed and Separated

*

:3.8.2

Table 2.8.3: Relatives Abroad by Relation to Head of Household and Sex

Relation to Head of Household	Both Sexes	Female	Male	
Father/Mother	1.7	2.0	1.4	/
Brother/Sister	81.3	81.4	81.2	/
Child	17.0	16.5	17.4	
Spouse	0.0	0.1	-	/
Total	2388	1039	1349	

()

:4.8.2

Table 2.8.4: Relatives Abroad by Country of Destination

Country of Destination	Percent	
Jordan	74.3	
Gulf Countries	13.9	
Other Arab Countries	3.1	
Americas & European Countries	7.0	
Other Countries	1.8	
Total	2388	

Table 2.8.5: Relatives Abroad Hold Identity Card by Relation to Head of Household

Relation to Head of Household	Total	Never had ID Card	Lost ID Card	Currently Having ID Card	
Father/Mother	40	37.1	20.6	42.4	/
Brother/Sister	1935	49.1	13.4	37.4	/
Child	406	21.6	9.9	68.5	
Spouse	1	-	-	100.0	/
Total	2382	44.2	12.9	42.9	

Figures

:1.2.1.2

Figure 2.1.2.1: Housing Density

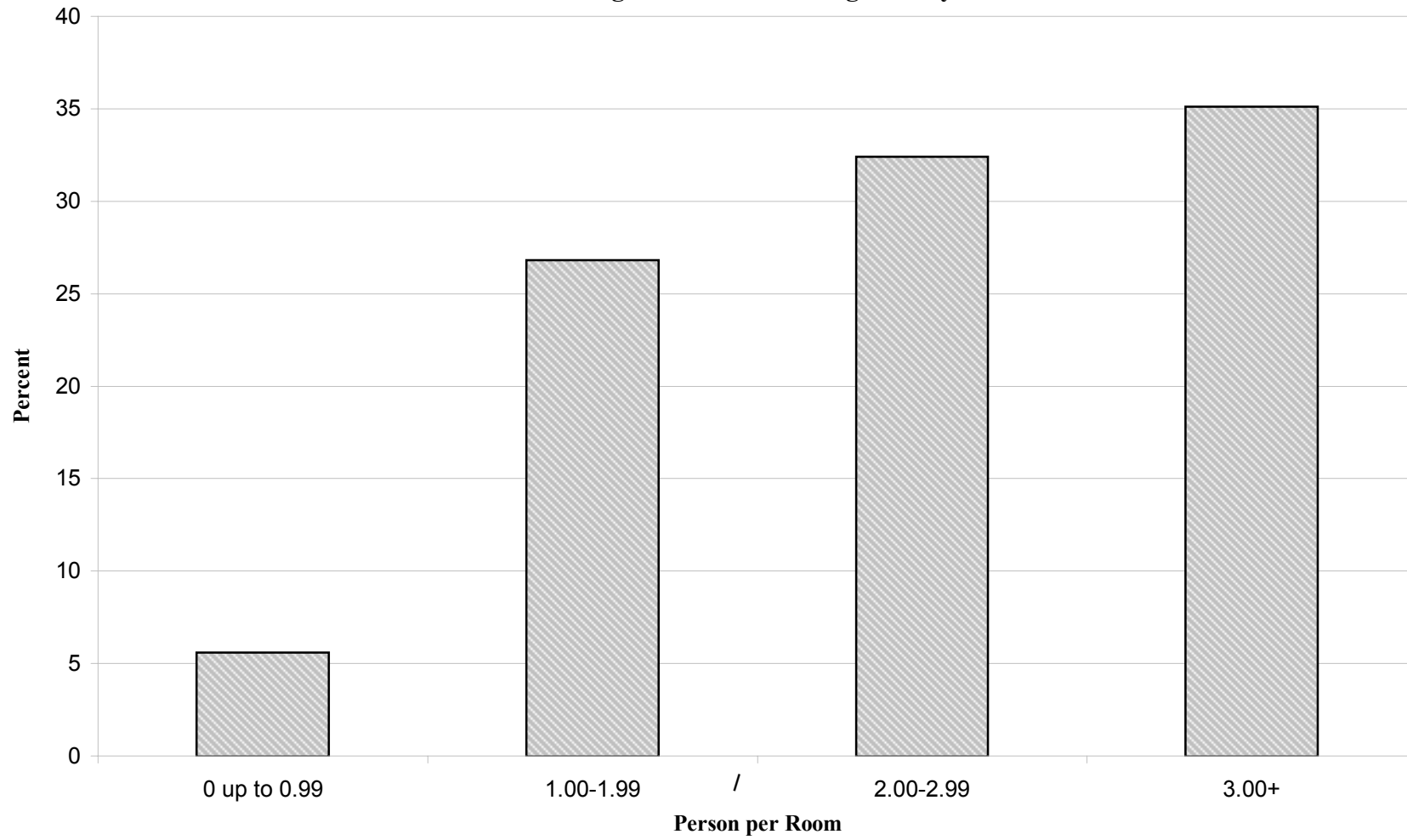

15

:1.3.1.2

Figure 2.1.3.1: Percentage of Persons at Age 15 Years and Over Finished the Preparatory and Secondary Levels by Sex

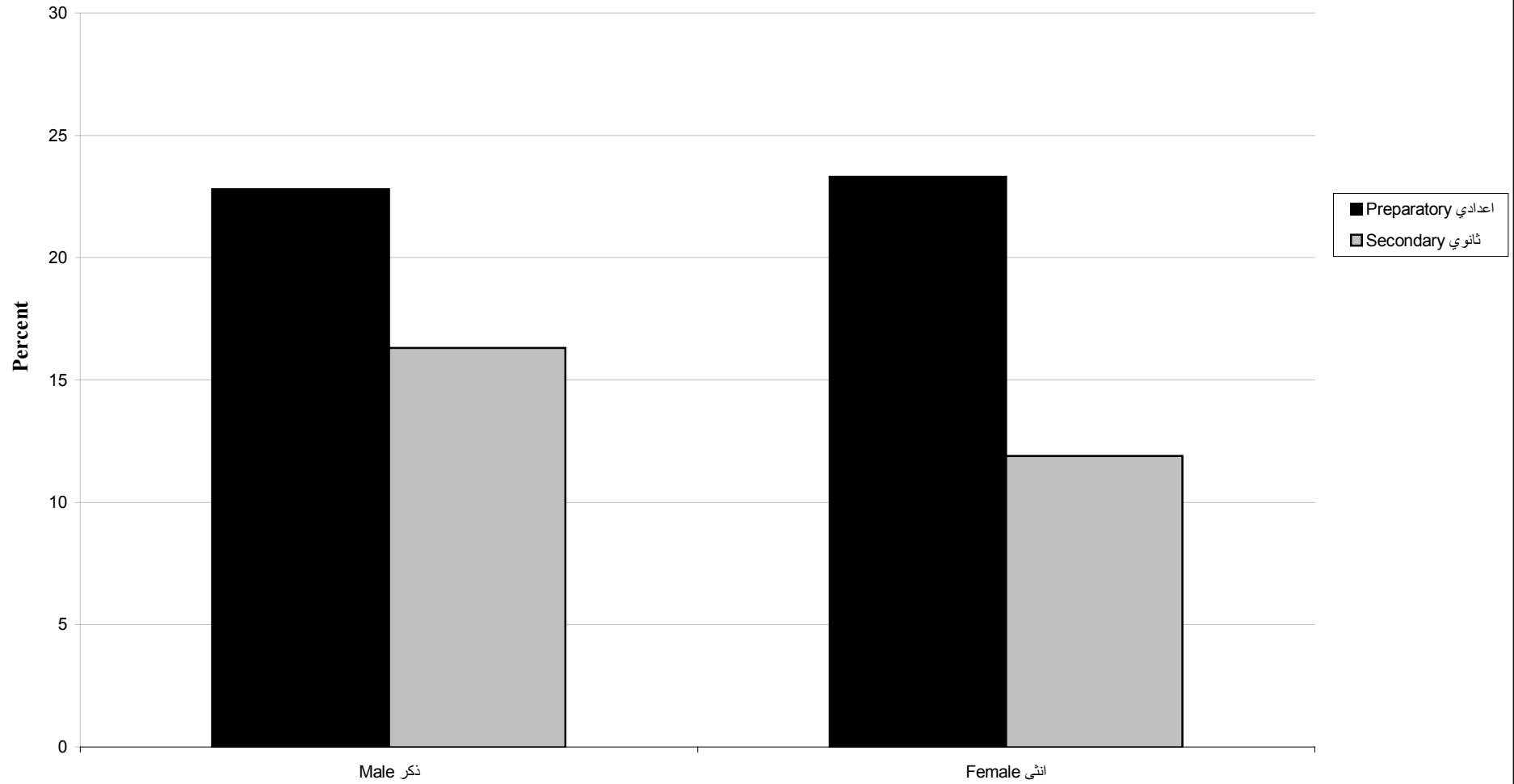

:1.4.2

Figure 2.4.1: Median Age at First Marriage for Women by Five-Years Age Group

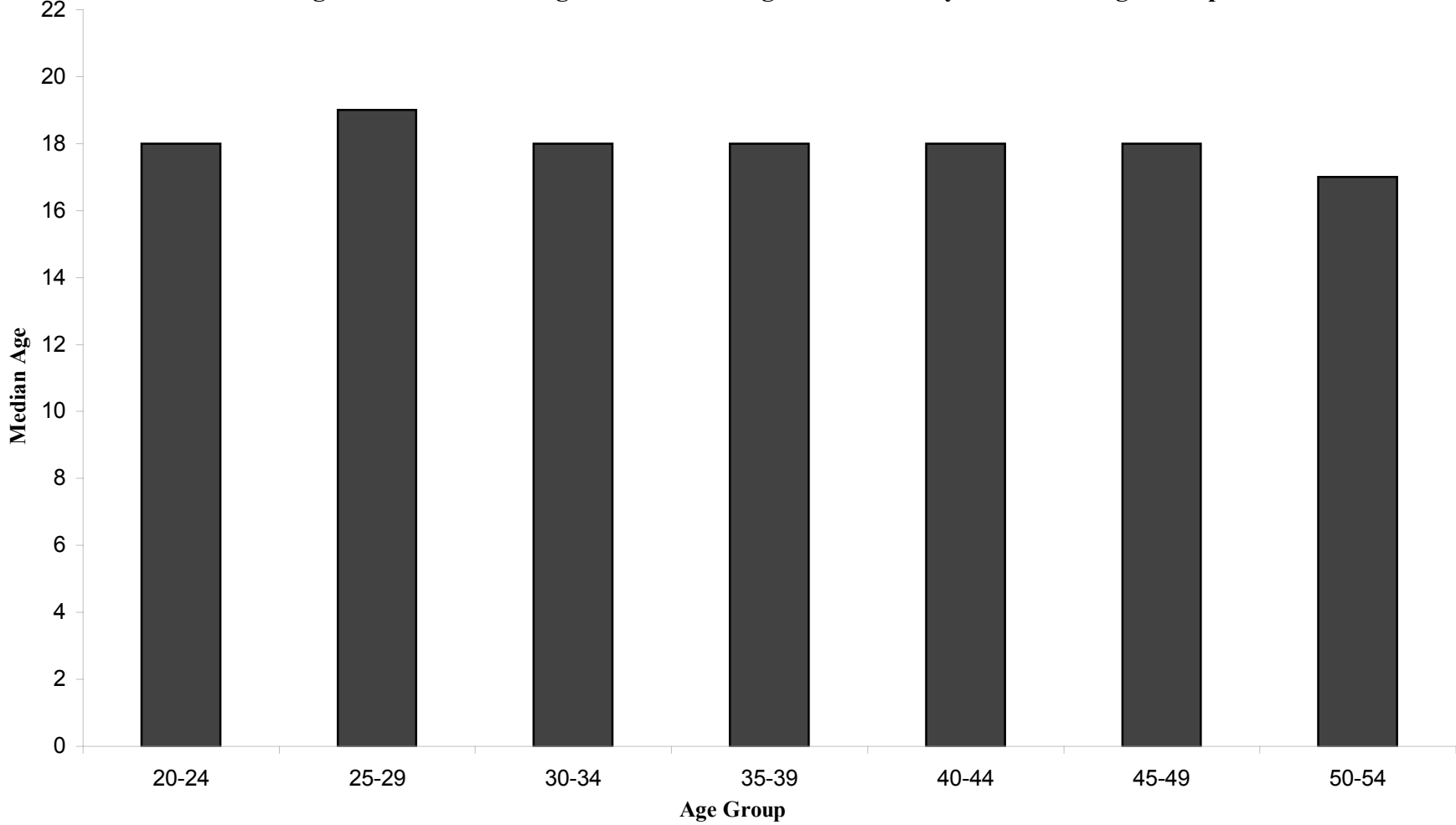

:1.5.2

Figure 2.5.1: Age-Specific Fertility Rates

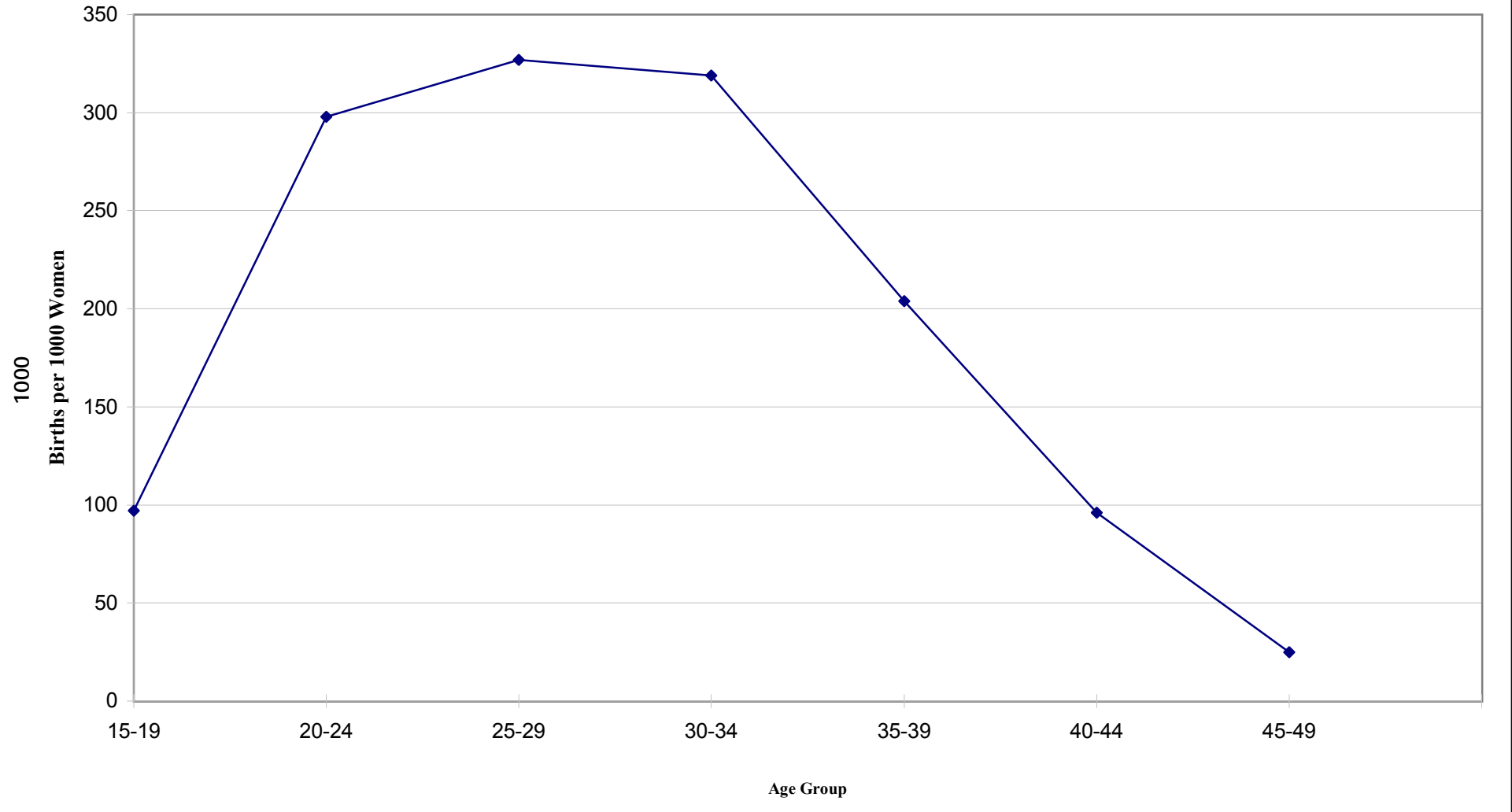

:2.5.2

Figure 2.5.2: Mean Number of Children Ever Born to Ever Married Women by Age

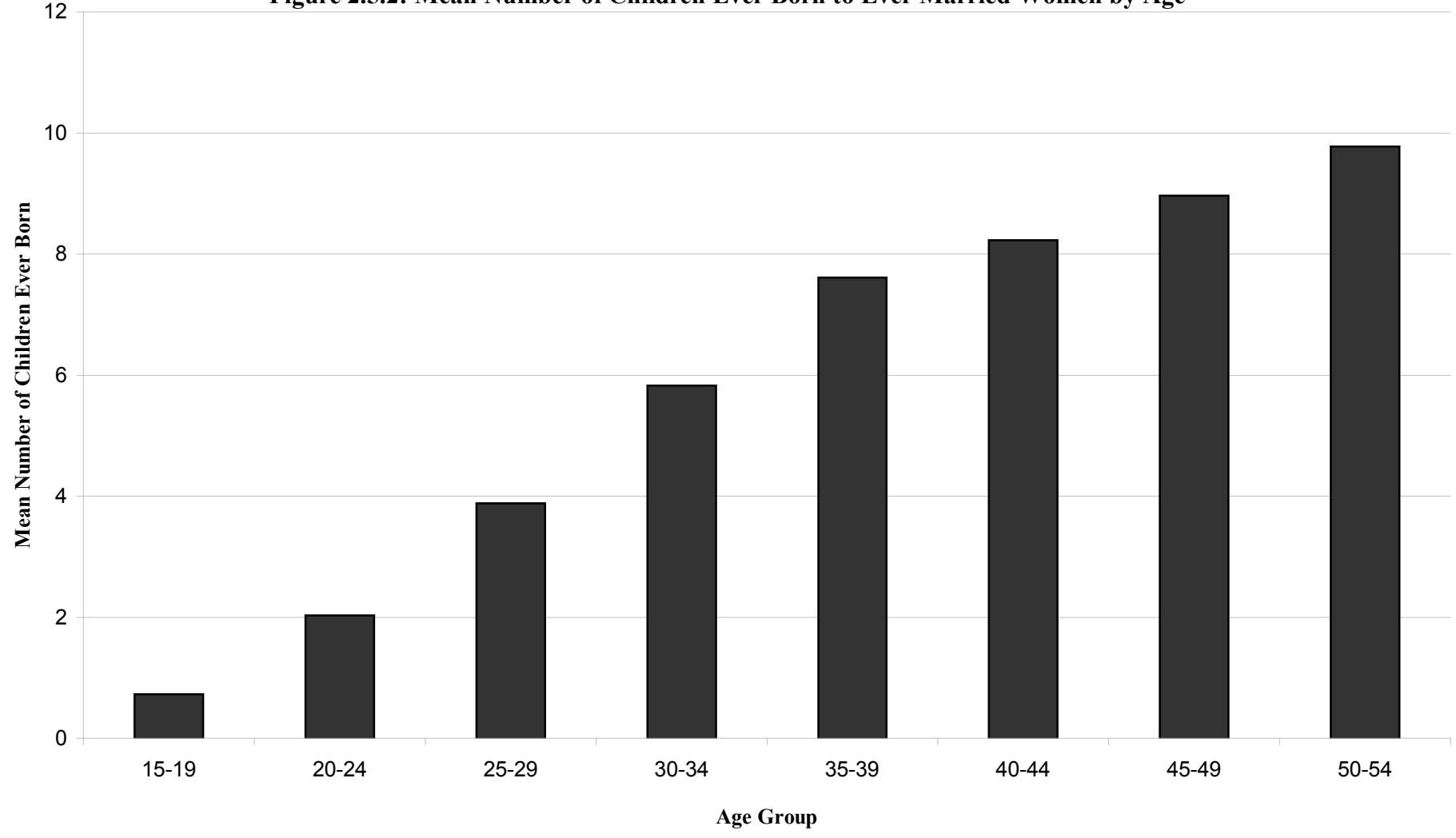

:1.6.2

Figure 2.6.1: Fertility Preference by Number of Living Children

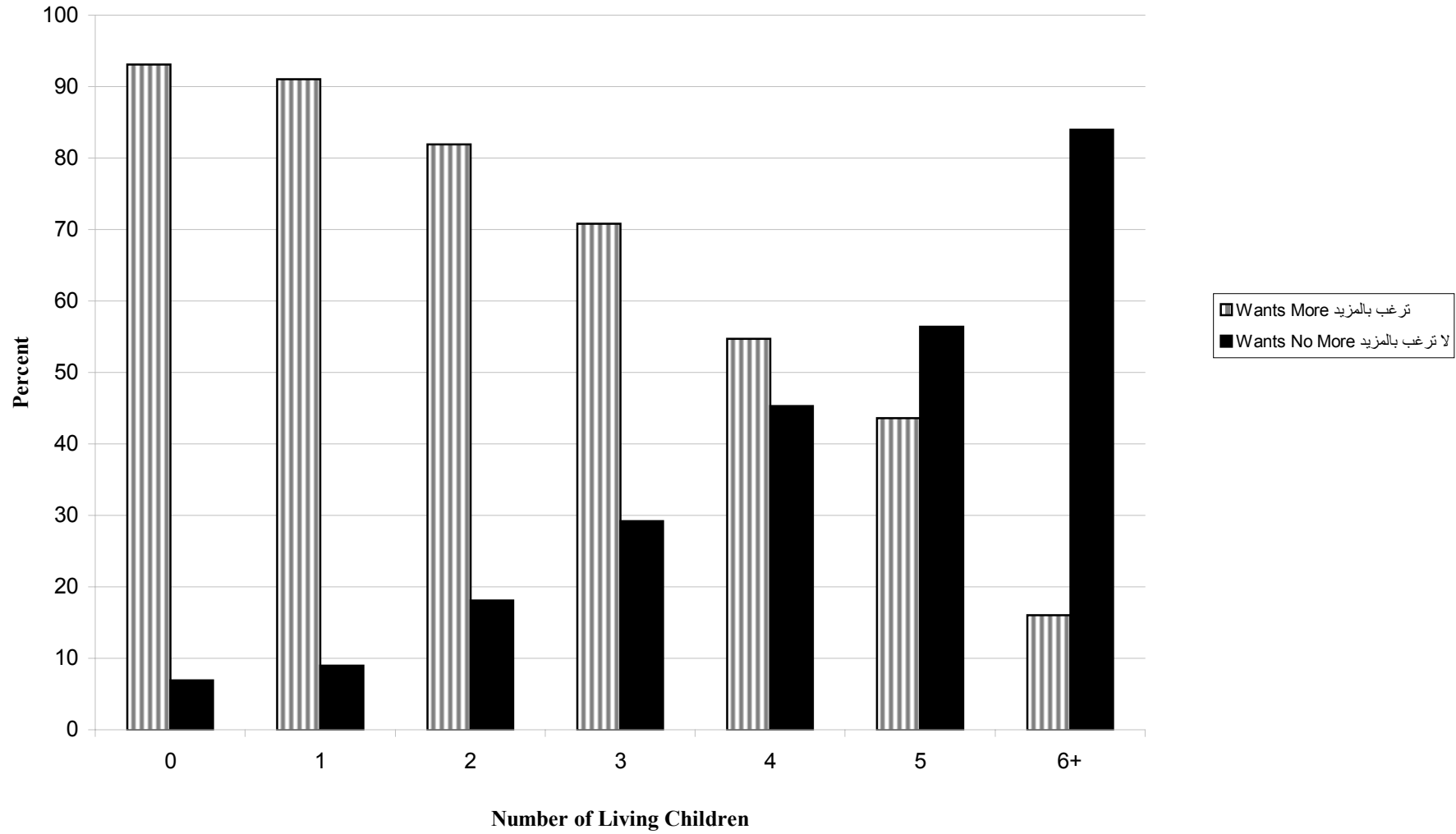

:2.6.2

Figure 2.6.2: Mean Ideal Number of Children by Age Groups

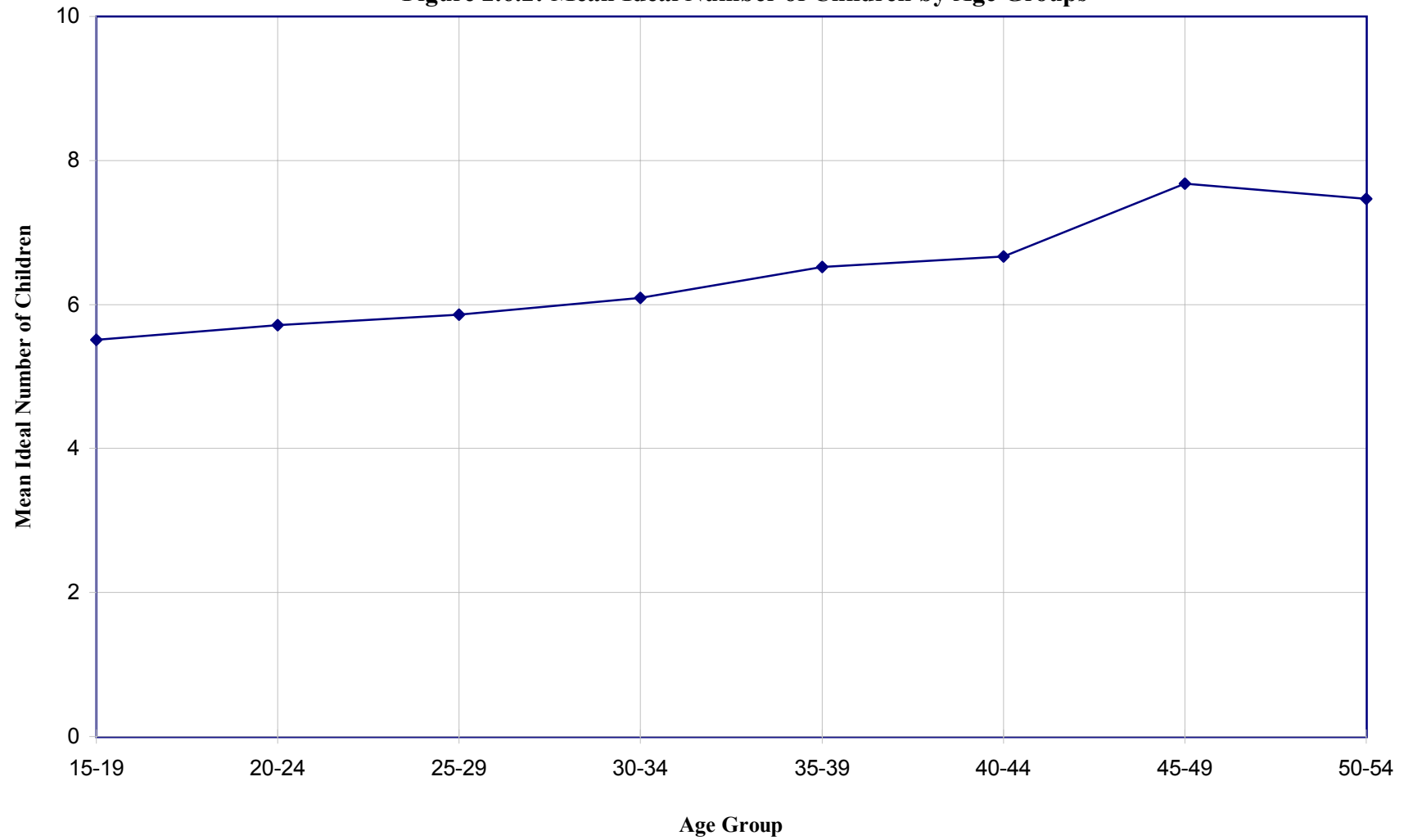

:1.7.2

Figure 2.7.1: Trends in Infant and Child Mortality by Reference Date

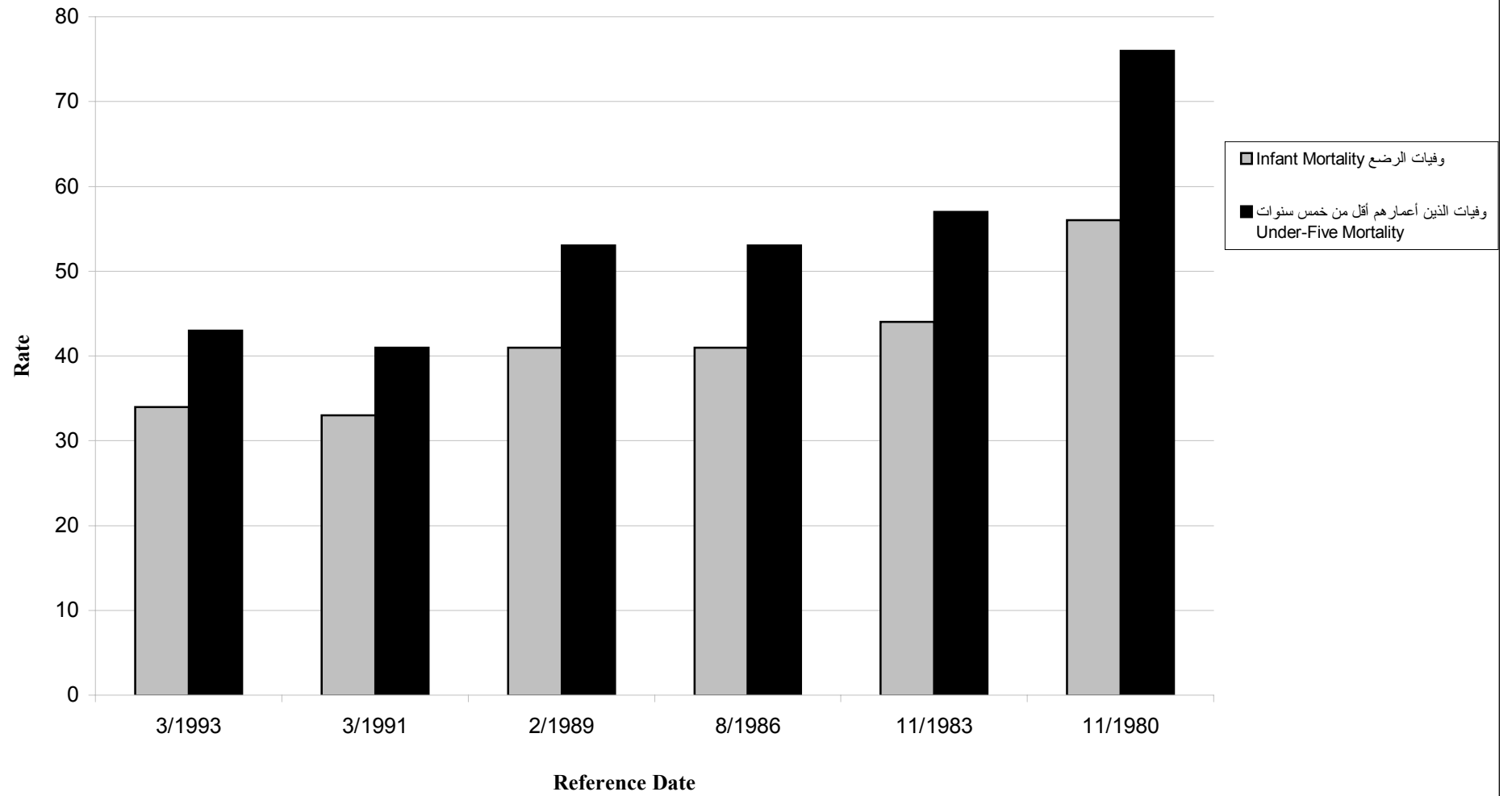

(1)

Appendix No. (1)

Ø -

Localities Included in the Hebron District

Locality Name	
HEBRON	
YATTA	
DURA	
HALHUL	
AL-'ARRUB R.C.	
AL-FAWWAR R.C.	
A-DHAHRIYYA	
SA'IR	
ITHNA	
A-SAMMU'	
BANY NA'IM	
BAYT UMMAR	
TARQUMIYA	
SURIF	
BAYT ULA	
TAFFUH	
BAYT 'AWWA	
KHARAS	
A-SHYUKH	
DAYR SAMIT	
BAYT KAHIL	
NUBA	
'ARAB-A-RAMADIN	
KHURSA	
HADAB AL-FAWWAR	
A-RIHIYYA	
AL-'IDDAISA	
BAYT 'IMRA	
RUQ'A	
KRAYSA	
AL-BURJ	
KARMA	
ZIF	
BAYT 'AYNUN	
UM 'ALLAS	
AL-KOM	
JALA	
RAFAT	
DUMA	
A-SIRRA	
AL-KARMIL	
DAYR AL-'ASAL AL-FOQA	
A-TABAQA	
AL-MAJD	

(1)

Appendix No. (1)

() Ø -

Localities Included in the Hebron District (Continued)

Locality Name	
A-SIMIYYA	
BAYT A-RUSH AL-FOQA	
AMRISH	
HRAYZ	
AL-BIREH	
A-DUWWARA	
AL-JABA'A	
QUFFAN AL-KHAMIS	
AL-'ARRUB	
AL-MWARRAQ	
SAFA	
MAKHFAR UM A-DARAJ	
HITTA	
KHILLAT AL-MAYYA	
'ARABIYYA	
AL-'ARUS	
DAYR RAZIH	
KURZA	
SIKKA	
QILA	
A-DAYR	
KHIRBAT ABU AL-'ARQAN	
TARRAMA	
A-ZWAYDIYYIN	
BAYT A-RUSH A-TAHTA	
RABUD	
AL-'AZIZ	
UM LASAFA	
MNIZIL	
ABU AL-'ASAJA	
RAS A-TAWIL	
SUBA	
KHILLAT AL-'AQD	
QNAN JABIR	
'ARQAN TARRAD	
KWAZIBA	
DAYR AL-'ASAL A-TAHTA	
HADAB AL-'ALAQA	
KHIRBAT SALAMA	
A-NAJADA	
SMAK AL-GHARBIYYA	
AL-HIJRA	
'ABDA	
ABU AL-GHUZLAN	

(1)

Appendix No. (1)

() Ø -

Localities Included in the Hebron District (Continued)

Locality Name	
AL-FAQIR	
A-DWAYR	
KHIRAB ABU-RUB	
FQAYQIS	
AL-'ALAQA AL-FOQA	
WADI A-SHAJNA	
KHIRBAT WADI 'BID	
BAYT MIRSIM	
BIR MSALLAM	
TAWAS	
MRAH AL-BAQQAR	
AL-BWAYB	
A-RAFADA	
RAS AL-JORA	
MA'IN	
HAFAYIR BISM	
A-DAYRAT	
A-TAWANI	
AL-BWAYRA	
AL-'ALAQA A-TAHTA	
'ARQAN 'AWAD	
WADI A-RIM	
KHIRBAT ISKIK	
HAMRUSH	
SHA'B MTARAD	
BAQQAR	
KHILLAT 'ARABI	
JRUN AL-LOZ	
UM A-DARAJ	
KHRAYSA	
KHILLAT WAHSHA	
ABU SUHWAYLA	
SHWAYKA	
WADIH	
HIMSA	



Palestinian Central Bureau of Statistics
The Demographic Survey in the West Bank and Gaza Strip
District Report Series (No. 7)

Hebron District

July, 1996

PAGE NUMBERS OF ENGLISH TEXT ARE PRINTED IN SQUARE BRACKETS.
TABLES ARE PRINTED IN THE ARABIC ORDER (FROM RIGHT TO LEFT).

Note to Users:

1. Results of the Demographic Survey at the national level and full account of methodology and assessment of data quality are available in the report titled:

Palestinian Central Bureau of Statistics. 1996. *The Demographic Survey in the West Bank and Gaza Strip: Preliminary Report.* Ramallah - Palestine.

2. The term “Remaining West Bank” means “West Bank excluding annexed Jerusalem.”

©July, 1996.

All rights reserved.

Suggested Citation:

Palestinian Central Bureau of Statistics. 1996. *The Demographic Survey in the West Bank and Gaza Strip: Districts Report Series (No. 7) - Hebron District.* Ramallah - Palestine.

**This project has been supported by a generous grant
from the European Commission**

Demographic Survey Project Team

Technical Committee

Dr. Marwan Khawaja
Dr. Hasan Abu Libdeh
Inaya Haj Dawoud
Afif Abd Al-Aziz
Rida Baidas
Hassan Abu Hassan
Omar Al-Sous
Yousef Falah
Abdullah Al- Najjar

Project Director

Deputy Project Director

B. Field Work

1. Field Work Coordinator

Gassan Hijawi
Njwa Juklub

Sna'a Al- Asi

Maher Dahllan

2. Regional Coordinator

Shadia Jaber

Dawoud Humri

Muhamd Dragmeh

3. Assistant Field Work Coordinator

Abd Al-Kareem Mizal

Muhamed Al-Ashker

4. Field Supervisor

Samar Khaled
Futna Al- Shobky
Raghdah Abd Al-Rahman
Falantina Neamah
Maha Ghnam
Fatheyeh Maharmeh
Aslah Zyarah

Rabaah Abu Breek
Sham Dawood
Kadrah Shahadeh
Manahel Aseed
Amanee Abu Sninah
Nhlah Rajab
Aman Ma'ali

Ghadah Shafot
Amenah Abu Zneed
Sna'a Abu Al-Rub
Mervat Husnieh
Shfa'a Abraham
Muna Khalaf

5. Office Editer

Amnah Hussen
Kifah Khaldi
Lubna Samoor
Awatef Al-Daie
Ansherah Jaber
Sa'adah Qbaha
Kitam Abu Hateb

Alya Salah
Manal Al-Mughteh
Reem Al-Hatabeh
Qamar Akhleel
Mayson Al-Shaeer
Afaf Abu Harah

Kamelya Al-Sheqaqy
Najath Mdokh
Ma'azuzah Khatib
Nuha Ateer
Nadia f Mlhem
Laylah Badran

6. Interviewer

Raya r Abu Baker
Bara'aha Swaftah
Fatmeh Sabri Atyani
Suher Dlbah
Dallal Al-Huwity

Nafeesh Abu Hayeh
Jawdeh Gawabreh
Hanan Aaqleh
Basemah Abu Nejme
Wedad Kugeh

Eman Arar
Alham Quteneh
Sna'a Al-Ananee
Tamam Al-Shabak
Suzan Asma'eel

Samer Bany Odeh
Helmeyeh Hussin
Ra'adah Huwity
Tamam Ya'aqoup
Feda'a Al-kateeb
Nehad Hussan
Yumna Hawary
Basmah Al-Zabeedy
Nesreen Mqbool
Botool Hno
Mervat Al-Ostah
Nadia Muhamed
Rana Alywah
Nesreen I Omar
Amanee Shehah
Suher Al-Shafee
Sereyeh Hissen
Gihan Al-Qotaty
Amenah Arandes
Tharwat Abu Farah
Amal Abd Al-Wahab
Etedal Mesleh
Basemah Muhseen
Feda'a Afaneh
Eftehar Mallahi
Subheyeh Abu Shamlah
Sua'ad Faraj

Jakleen Neameh
A'ysheh Al-Sayes
Fawzeyhe Kanfar
Eynass Shweky
Gadeer Abu Kteer
Kawlah Gazawneh
Marseel Meqbel
Ahlaam Abu Awad
Neamah Abu Team
Amal Shaqorah
Randah Abed
Wafa'a Ea'd
Kawthar Karamah
Ra'edah Salem
Ansaf Abu Danhesh
Wedad Al-Bargothy
Jamalaat Zeedan
Bushra Bader
Sabah Fayad
Fayzeh Azam
Zahwah Abu Farah
Nazek Bader
Manwa Al-Sharabaty
Khaldah Al-Zegeer
Wafa'a Ead
Ne'amaeh Al-Najar
Nahedah Abu Yousef

Neamah Shehadeh
Salwa Al-Shareef
Shahrazad Al-Azeh
Suzan Awad
Wafa'a Ayaad
Mayson Ramadan
Fatimah Baloot
A'adah Al-Husary
Fatmeh Qasem
Najah Ashour
Feda'a Abu Tahoun
Bushra Yaseen
Sna'a Al-Araag
Antesar Mazroa
Hayaam Awad
Maysa'a Hejazee
Huda Abd Jawad
Suher Al-Modalleh
Ragdah Ganem
Najwa Al-Goleh
Dawlat Abu Amrah
Nadia Al-Sa'adeh
Seham Abu Mandeel
Khitam Al-Masder
Hallah Abu Nar
Reema Al-Lababedi
Abtesam Qandeel

7. Lister

Ahmed Jaradat
Jehad Khader
Mustafa Abu Baker
Hamzeh Abd Al-Qader
Khaleel Aqneby
Adnan Al-Masree
Ashraf Abu Nahleh

Sa'eed Atallah
Jamal Dar Nakhleh
Sa'adeh Morar
Muhamed Suliman
Nabeel Al-Gool
Asam Abu Jayab
Nabeel Al-gool

Hassan Arheme
Fareed Mubarak
Saleh Yousef
Hussen Mer'eb
Muhamed Nasar
Yusree Al-Magaree
Khair Al-Deen Abd Al-Rahman

8. Office Clerck

Emad Yadek

Yousef Musa

C. Data Entry

1. Data Entry Supervisor

Khaled Hantooly

Bassam Khalefah

2. Coders

Sa'ady Bayatneh

Nezar Hellan

Muhamed Abu Samrah

3. Data Entry Operator

Mervat Shawish

Zaherah Jara'arha

Ablah Hussan

Nebal Hamodeh
Nada Yaseen
Muhamed Ya'qouq
Seham Awad
Mufeed Salhup

Hussen Ellayan
Lama Waqad
Majed Wahdan
Hashem Khalaf

Amjad Ya'qouq
Khames Al-Salhee
Shadia Mansour
Rana Jaber

4. Data Processing

Dr. Marwan Khawaja
Heider Rasheed

Saleh Al-Kafree
Amjad Al-Afagane

Hussam Salameh

D. Report Preparation

Dr. Marwan Khawaja

Inaya Haj Dawoud

Husam Salameh

E. Final Review

Dr. Hasan Abu-Libdeh

F. Typing and Secretarial Duties

Futna Shahwan
Nafezah Badareen

Mervat Shawish
Maryam Salhab

Nada Samarah
Rana Halaweh

Acknowledgment

Many people have made the survey project on which this report is based possible, amounting to a cast of thousands, because, without the cooperation of respondents and interviewers, we would have no data. The cooperation and understanding of women and households selected in the survey sample during fieldwork was truly remarkable. We wish to acknowledge the contributions of every one of them to the survey project. We are greatly indebted to many staff members at the PCBS for their distinguished or otherwise valuable contributions to the report and the study.

We are grateful to Mr. Geir O. Pedersen (former Director), Mr. Jon Pedersen, Mr. Jon Hanssen-Bauer (Research Directors), Mr. Steinar Tamsfoss (Statistician), and Liv J. Stokke, (Researcher), all from the Center for International Studies at the Institute for Applied Social Science (FAFO), for their advice and technical support.

The successful implementation of this project would not have been possible without the generous financial assistance provided by the European Commission. We wish to thank the European Commission and its representatives in Hebron, Mr. Thomas Dupla del Moral, Mr. Henrique Aller, Ms. Bettina Mouscheidt, and Mr. Soren Schmidt for their moral and financial support.

Preface

The PCBS is responsible for making reliable demographic and social data available to Palestinian officials and members of the public, including researchers. Among the duties of the Bureau is the provision and analysis of demographic data pertaining to the Palestinian population both here and elsewhere. A great deal of effort is being devoted at PCBS to institute a program on population statistics that provides such data. There has been no Census in the Remaining West Bank and Gaza Strip since 1967. The available demographic data are, therefore, incomplete and lack credibility when checked for consistency as shown in a recent PCBS publication. In order to fulfill its responsibilities with regard to demographic information, the PCBS has conducted a fairly large demographic survey in the West Bank and Gaza Strip during April-July 1995. This report presents preliminary findings from this study for the Hebron District.

Initial Planning for this project began in early 1993, with backing from the PLO at that time. The project has as its main objective the provision of basic demographic indicators at both the national and district levels. Other purposes of the project include: Preparation of a master sample frame to be used for drawing household samples until the implementation of the population census; contribution to the institution building of PCBS, especially in the management of field operations; and testing instruments, procedures and instructions for use in planning for the population and housing census.

This is an important study because it provides detailed demographic data on Palestinians residing in the West Bank and Gaza Strip according to international recommendations. Specifically, the survey was designed to furnish, among other things, basic information on population structure, fertility, mortality, migration, marriage, education, and housing conditions, at both the national and district levels. This survey is, therefore, the first of its kind in the Occupied Territory, and should provide concerned parties with data useful for designing public policies, and for undertaking research.

July, 1996

**Dr. Hassan Abu- Libdeh
President**

Table of Contents

<u>Subject</u>	<u>Page</u>
List of Tables	
List of Figures	
Introduction	[23]
2. Main Findings	[23]
2.1 Population	[24]
2.2 Housing	[24]
2.3 Education	[24]
2.4 Marriage	[24]
2.5 Fertility	[24]
2.6 Mortality	[25]
2.7 Migration	[25]
3. Methodology	[25]
3.1 The Questionnaire	[25]
3.2 The Sample and the Frame	[25]
3.3 Pilot Survey	[26]
3.4 Field Operations	[26]
3.5 Data Processing	[26]
4. Data Quality	[27]
Tables	33
Figures	71
Appendix	81

List of Tables

<u>Table</u>	<u>Page</u>
Table 2.1.1.1: Households and Household Members by Place of Residence	35
Table 2.1.2.1: Households by Housing Structure	35
Table 2.1.2.2: Households by Type of Construction Material	36
Table 2.1.2.3: Households by Number of Rooms	36
Table 2.1.2.4: Housing by Number of Bedrooms	37
Table 2.1.2.5: Housing by Household Density (Person Per Room)	37
Table 2.1.2.6: Households by Type of Tenure	38
Table 2.1.2.7: Households by Durable Consumer Goods	38
Table 2.1.2.8: Households by Main Source of Drinking-Cooking Water	39
Table 2.1.2.9: Households by Frequency of Use of Secondary Source of Drinking-Cooking Water	39
Table Households by Type of Sewage Disposal System	40
Table 2.1.3.1: Ability to Read and Write by Age and Sex	41
Table 2.1.3.2: Years of Schooling Completed by Sex and Residence	42
Table 2.1.3.3: Years of Schooling Completed by Age and Sex	43
Table 2.1.3.4: Persons Currently Attending School by Residence and Type of School	44
Table 2.1.3.5: School Enrollment Rates by Age and Sex	44
Table 2.1.3.6: Drop-Out Rates by Age and Sex	45
Table 2.1.4.1: Persons 15 Years and Over by Occupation	45
Table 2.2.1: De Jure Residents by Age and Sex	46
Table 2.3.1: Households by Household Size and Sex of Household Head	47

<u>Table</u>	<u>Page</u>
Table 2.3.2: Household Type by Sex of Household Head	47
Table 2.3.3: Main Types of Household	48
Table 2.3.4: Relation to Head of Household by Sex	48
Table 2.4.1: Marital Status of those 14 Years of Age and Over by Age	49
Table 2.4.2: Median Age at First Marriage by Current Age and Sex	50
Table 2.4.3: Ever-Married Women by Degree of Consanguinity and Age	51
Table 2.4.4: Currently Married Men by Number of Wives and Age	51
Table 2.5.1: Age-Specific Fertility Rates and Total Fertility Rates During One Year Preceding the Survey	52
Table 2.5.2: Age-Specific Fertility Rates for Reference Periods Preceding the Survey by Mother's Age at the Time of Birth	52
Table 2.5.3: Ever Married Women and Currently Married Women by Number of Children Ever Born, Mean Number of Children Ever Born to Women, Mean Number of Live Children and Age	53
Table 2.5.4: Mean Number of Children Ever Born to Women (Who had at least 1 child) by Age at First Marriage and Current Age	54
Table 2.5.5: Birth Intervals by Selected Variables	55
Table 2.5.6: Ever-Married Women With Short Intervals (Defined as <18 Months) by Current Age of Women	55
Table 2.5.7: Age of Women at First Birth by Current Age	56
Table 2.5.8: Proportion of Currently Married and Currently Pregnant Women by Current Age	57
Table 2.5.9: Proportion of Currently Married and Currently Pregnant Women by Number of Children Ever Born	58
Table 2.5.10: Teenage Mothers or Pregnant for the First Birth by Single Years of Age	58
Table 2.6.1: Expected Number of Children by Number of Living Children	59
Table 2.6.2: Expected Number of Children by Mother's Current Age	59

<u>Table</u>	<u>Page</u>
Table 2.6.3: Preferred Number of Additional Sons by Number of Sons Ever Born	60
Table 2.6.4: Preferred Number of Additional Daughters by Number of Daughters Ever Born	60
Table 2.6.5: Desire to Stop Having Children by Current Age of Mother	61
Table 2.6.6: Desire to Space Children by Current Age of Mother	61
Table 2.6.7: Desire to Have More Children by a Report of Husband-Wife Discussion on the Number of Desired Children	62
Table 2.6.8: Husband-Wife Agreement on the Number of Desired Children by Number of Desired Children	62
Table 2.6.9: Husband-Wife Agreement on the Number of Desired Children by a Report of Husband-Wife Discussion on the Number of Desired Children	63
Table 2.6.10: Ideal Number of Children by Number of Children Ever Born	64
Table 2.6.11: Ideal Number of Children by Mother's Age	65
Table 2.7.1: Mean Number of Children (Dead and Living) Ever Born to Ever Married Women by Mother's Age	66
Table 2.7.2: Indirect Estimates of Infant and Child Mortality Rates	66
Table 2.8.1: Migrants by Place of Origin	67
Table 2.8.2: Relatives Abroad by Age, Sex and Marital Status	67
Table 2.8.3: Relatives Abroad by Relation to Head of Household and Sex	68
Table 2.8.4: Relatives Abroad by Country of Destination	68
Table 2.8.5: Relatives Abroad who Hold Identity Card by Relation to Head of Household	69

List of Figures

<u>Figure</u>		<u>Page</u>
Figure 2.1.2.1:	Housing Density	73
Figure 2.1.3.1:	Percentage of Persons Age 15 Years and Over who Completed Preparatory and Secondary Levels of Education by Sex	74
Figure 2.4.1:	Median Age at First Marriage for Women by Age Group	75
Figure 2.5.1:	Age-Specific Fertility Rates	76
Figure 2.5.2:	Mean Number of Children Ever Born to Ever Married Women by Age	77
Figure 2.6.1:	Fertility Preference by Number of Living Children	78
Figure 2.6.2:	Mean Ideal Number of Children by Age	79
Figure 2.7.1:	Trends in Infant and Child Mortality by Reference Date	80

Summary

1. Introduction

Reliable and current population statistics are essential for policy programming and for social and economic planning at all levels. There has been no census in the West Bank excluding Jerusalem (hereafter referred to as the Remaining West Bank (RWB) and Gaza Strip since 1967. As a result, existing demographic data on the Occupied Palestinian Territory (OPT) remain incomplete and imprecise.

To improve the situation, the PCBS has decided to undertake a fairly large demographic survey. The main purpose of this survey is to provide basic demographic estimates at both the national and district levels, filling important gaps in existing statistics and reducing uncertainties surrounding the utility of available data. Specifically, the survey provides detailed data on the following topics:

- Population structure
- Female fertility
- Fertility preference
- Infant and child mortality
- Maternal and adult mortality
- Internal and international migration
- Marriage
- Family and household composition
- Educational attainment
- Housing conditions.

This report contains detailed demographic data on these topics for the Palestinian population in the Hebron District. The estimates are based on preliminary results from the Palestinian Demographic Survey, which was carried out from April 29, 1995 to July 23, 1995 by the Palestinian Central Bureau of Statistics in collaboration with the Institute for Applied Social Science (FAFO).

This report is the Seventh one in the Demographic Survey District Report Series (DSRS-DR). In addition to the data and main results, the report provides a brief description of the survey methodology. A more detailed description of the technical terms and procedures used in the survey is provided in the report, *The Demographic Survey in the West Bank and Gaza Strip: Preliminary Report* (PCBS 1996).

2. Main Findings

The Demographic Survey of the West Bank and Gaza Strip was carried out from April 29, 1995 to July 23, 1995. In the survey, 15,735 households were successfully interviewed, which corresponds to 98.3% of those eligible in the sample. Of the total sample, 2,530 households were successfully interviewed in the Hebron District, which corresponds to 98.7% of those eligible in the Hebron sample.

2.1 Population

The Population in the Hebron District is young as the Population of the Remaining West Bank, with 49.4% aged less than 15 years, compared to 45.0% in the Remaining West Bank. The dependency ratio is 108.4. The corresponding figure for the Remaining West Bank is 95.1. Fifty two percent of households in this District have 7 members or less, while the mean household size is 7.6, compared to 6.7 in the Remaining West Bank. The percent of the households which are female headed is 4.6%. The majority (71.7%) of households are nuclear families.

2.2 Housing

About 88.1% of the Palestinian households in the Hebron District live in houses that they own themselves. The corresponding figure for the Remaining West Bank is 81.8%. The percentage of households who have access to tap water in the house is 66.3%, and the percentage in the Remaining West Bank is 71.4%. In this District, 23.0% of those experience cut-off in the water supply weekly. Public sewage is connected to 12.8% of the households. The corresponding figure for the Remaining West Bank is 19.2%.

Electricity is nearly universal, with 96.1% of the households being connected to the public grid. Of the households, 94.4% live in crowded conditions, i.e. with more than 1 person per room. The corresponding figure for the Remaining West Bank is 89.8%.

2.3 Education

The literacy rate in the Hebron District is 80.7% among those 15 years of age and over; it is 83.4% in the Remaining West Bank. About 80.3% of children between 6 and 18 are in school.

2.4 Marriage

The median age at marriage is 22.0 for males and 18.0 for females. The corresponding figures for the Remaining West Bank are 23.0 and 18.0 for males and females, respectively. Of the unions, 4.7% are polygamous, and 30.6% of the first marriages in this District are conducted between cousins. About 56.2% of the marriages are between members of the same clan (hamula).

2.5 Fertility

Overall the total fertility rate (the number of children a woman will get under prevailing fertility conditions) is 6.83, and it is 5.61 for the Remaining West Bank. There is evidence that fertility has started to decline in this District as in the Remaining West Bank as a whole. On the average, a married Palestinian woman has 5.23 children, of which 0.33 are dead. The corresponding figures for the Remaining West Bank are 4.82 and 0.30, respectively. Currently the age at first birth is 19.76 years. Of the households, about 24% have no children below 15 years old living with one or both of their parents, compared to 15.3% in the Remaining West Bank.

2.6 Mortality

Having shown a steady decline in recent years, the infant mortality rate is 34 per thousand births, while the child mortality (U5MR) is 43 for the Reference Date 3/1993. The corresponding figures for the Reference Date 11/1983 are 44 and 57, respectively.

2.7 Migration

Of the Palestinians living in the Hebron District, 5.5% are migrants according to Place of Birth, and 3.6% are migrants according to Place of Residence in 1987. About 44.63% of the households in the Hebron District have close relatives living abroad. Most (74.3%) of the relatives abroad live in Jordan. About 42.9% of the relatives living abroad have an Israeli identity card, and 12.9% lost their ID card. The corresponding figures for the Remaining West Bank are 42.5% and 15.4% respectively.

3. Methodology

3.1 The Questionnaire

The Demographic Survey questionnaire consists of seven parts: Control sheet, household roster, household mortality schedule, housing conditions schedule, relatives abroad schedule, women's schedule, and birth history.

The questionnaire was worded in colloquial Arabic. Questions were written in full on the questionnaire and strict instructions were given to interviewers to read all questions verbatim during the interviews.

3.2 The Sample and the Frame

The target population in this sample survey comprises all households living in West Bank and Gaza Strip, excluding institutional population and nomads.

The sample design adopted is a stratified three-stage design for selection of households to be surveyed. At the first stage a sample of *localities* to be the *Primary Sampling Units* (PSUs), was selected. The sample localities have been subdivided into *cells* of approximately equal size, and a number of cells were selected randomly from each of the sample localities at the second stage. At the third and final stage, a sample of *households* was selected from the sample cells. The stratification is a subdivision of the PSUs according to district, administrative status of the locality, and estimated population size. The PSUs were selected independently for each stratum, and with probability proportionate to estimated population size.

The planned sample size was 15,000 households. However, due to the sampling frame imperfections which were envisaged, oversampling was carried out at a rate of approximately 30%.

A detailed description of the sample design, response rates, variance calculation, and weighting is described in the Preliminary Report.

3.3 Pilot Survey

A pilot survey was designed for testing the questionnaire, field work procedures and instructions, data entry template and instructions, and the estimated costs. The survey took place on February 1995 in the District of Jenin and Ramallah. A non representative sample of 160 housing units in rural, urban and camp areas were selected from these Districts for the pilot. The survey results were thoroughly evaluated and no major changes in the plan were required.

3.4 Field Operations

Data collection was carried out by 20 teams (16 in the West Bank and 6 in Gaza Strip) of female interviewers between April 29,1995 and July 23,1995. Each team consisted of 5 interviewers, a supervisor, a field editor, and a lister. Teams were distributed to the different Districts according to sample allocation, ranging between 1-3 teams in each District.

All field staff received a two-week training session combining general social science research interviewing with specialized training on the demographic survey instruments and procedures. Great attention was given to training in order to ensure that the survey is carried out under the same conditions throughout the country, providing consistency in definitions, understanding, and wording of the questions.

Field work procedures and organization were designed to ensure adequate supervision and the collection of high quality data. To this end, several quality control measures were used during fieldwork.

3.5 Data Processing

A data entry template was designed to reflect an exact image of the questionnaire, using EPI-INFO (Version 6.02) supported with NAFITHA-Version 4.00 (Arabization program). It included various electronic checks: logical check, range checks, consistency checks and cross-validation. Data entry was organized in a number of files, corresponding to the main parts of the questionnaire.

Final tabulation of results was performed using the well know statistical package SPSS for Windows (version 6.0) and specialized demographic analysis programs.

4. Data Quality

The estimates reported here are subject to both sampling errors and nonsampling errors. Sampling errors are due to the sample design, and are, therefore, easily measurable. The estimated sampling errors for selected demographic variables at the national level are provided in the Preliminary Report.

Nonsampling errors can occur at the various stages of survey implementation and are generally difficult to evaluate statistically. They include errors resulting from nonresponse, sample frame coverage, coding and classification, data processing, and response (both respondent and interviewer related). Nonsampling errors occur in every survey and this one is no exception. The use of effective training and supervision and the careful design of questions as measures have direct bearing on the magnitude of bias resulting from nonsampling errors, and hence the quality of the resulting data.

The various checks performed on the survey data indicate the demographic data appear to be of very good quality.