

2007

(2008 – 2007 )

2008 /

(..)

2006

© 1429 - 2008

:

) :

**.2008**

. - .(2008 - 2007

:

**1647** :

(970/972) 2 242 6340 :

(970/972) 2 242 6343 :

diwan@pcbs.gov.ps :

<http://www.pcbs.gov.ps> :





2007

(PNA)

2007

(CFG)

.(SDC)

(CFG)



(-)



:

2007		
(US\$)	(JD)	
4.22	5.96	
4.21	5.95	
4.19	5.93	
4.10	5.76	
3.99	5.64	
4.17	5.89	
4.31	6.00	
4.23	5.98	
4.09	5.78	
4.01	5.67	
3.92	5.57	
3.88	5.50	





•

•

•

•

•

•

•

•



(2008 - 2007 )

.2007-2004 2001 1998-1996

2006

**2008**



<b>23</b>		:
23		1.1
23		2.1
24		3.1
<b>25</b>		:
<b>29</b>		:
29	( )	1.3
31	( )	2.3
31	( )	3.3
32	( )	4.3
37		5.3
39		6.3
41		7.3
<b>43</b>		:
43		1.4
43		2.4
44		3.4
45		4.4
45		1.4.4
45		2.4.4
45		3.4.4
45		4.4.4
45		5.4.4
45		5.4
46		6.4
46		7.4

<b>47</b>	:
47	1.5
47	2.5
48	3.5
48	4.5
49	5.5
<b>51</b>	
<b>141</b>	

		:	.1
53			:1.1
54	2007	2007	:2.1
		:	.2
57			:1.2
		2007	
59			:2.2
		2007	
60			:3.2
		2007	
62			:4.2
		2007	
64			:5.2
		2007	
65			:6.2
		2007	
67			:7.2
		2007	
69			:8.2
		2007	
70			:9.2
		2007	
72			:10.2
		2007	
74			:11.2
		2007	
75			:12.2
		2007	

<b>77</b>		<b>:13.2</b>
	2007	
<b>79</b>		<b>:14.2</b>
	2007	
<b>80</b>		<b>:15.2</b>
	2007	
<b>82</b>		<b>:16.2</b>
	2007	
<b>84</b>		<b>:17.2</b>
	2007	
<b>85</b>		<b>:18.2</b>
	2007	
<b>87</b>		<b>:19.2</b>
	2007	
<b>89</b>		<b>:20.2</b>
	2007	
<b>90</b>		<b>:21.2</b>
	2007	
<b>92</b>		<b>:22.2</b>
	2007	
<b>94</b>		<b>:23.2</b>
	2007	
<b>95</b>		<b>:24.2</b>
	2007	
<b>97</b>		<b>:25.2</b>
	2007	
	:	<b>.3</b>
<b>101</b>		<b>:1.3</b>
	2007	
<b>110</b>		<b>:2.3</b>
	2007	



<b>118</b>			<b>:3.3</b>
		2007	
<b>126</b>			<b>:4.3</b>
		2007	
		:	<b>.4</b>
<b>137</b>	2007		<b>:1.4</b>
<b>138</b>			<b>:2.4</b>
		2007	
<b>139</b>	2007		<b>:3.4</b>



**30** :1

( ) 2007

**31** :2

2007-2005

**33** 2007 :1

**35** 2007 :2



	(1998-1996)	(2008/1/14)	(2007/1/15)	2006-2004	2001
	(1,714)	%71.8		(1,231)	
	.(	419	812)		
		:(	) 2007		
	116.3 )	(95.4)			-
		.(	59.8		
%36.8		.(	%41.3	%35.4	)
	%14.6 %6.6				-
%5.9	%4.7	%6.3	%7.1		
	%10.7	%4.6	%2.6		
		."	"		
	(102.7)				-
		(69.4)	(94.5)		
		:(	) 2007		
( 6.4 )	(607.8)				-
			%36.8		
( 6.1 )	(707.7)				-
			%35.4		
( 6.9 )	(414.5)				-
			%41.4		
(651.3)					-
		(453.9)	(600.9)		
	:				
	8.9				-
	3.4				-
	0.3				-

0.2	0.7	0.7	-
	0.5		-
		0.4	-
4.9			-
8.2			-

:

(2007-2006)

**2007-2006**

(%)	2007	2006	
16.7-	2067.7	2481.6	
12.0-	57.0	64.8	
9.5-	57.4	63.4	
19.9-	327.0	408.0	
27.6-	580.0	801.2	
23.3-	652.1	850.7	
31.6-	122.3	178.8	"C"
12.8-	841.7	965.3	
15.7-	14.0	16.6	
2.4-	5412.5	5544.8	
19.6-	2216.4	2756.7	
19.3-	282.0	349.3	
12.6-	383.4	438.9	"A"

**1.1**

2000

.2006

/1/14

2007/1/15

(

)

2008

2007

**2.1**

:

:

-

-

-

-

-

3.1



:

:

:

.1

.2

.3

( )

( )

:

.1

.2

.3

.4

2008/1/14

2007/1/15

:

:

12

:

$$\frac{65 + 14}{(64-15)} :$$

:

\_\_\_\_\_ :

( )

:

( )

.%20

:

.( )

:

:

:

:

-

-

-

:

.%100



2007		(2008/1/14-2007/1/15)				
		(95.4)		( )		<b>1.3</b>
59.8						116.3
%41.3	%35.4	) %36.8				
	(13.9)	(6.3)				
(4.5)		(6.0)			(6.8)	
		(2.5)			(5.6)	
"	"		(10.5)			(4.4)
			69.4	94.5		102.7
			<b>2007</b>	<b>2006</b>		<b>1.1.3</b>
2006	2007					
2006	92.3		95.4	2007		
)					%3.4	
.(						
.%27.0			( ..		)	
						<b>2.1.3</b>
116.3	%8.6	2006	2007			
		.2006		107.1		
		2006	2007			
.%13.6	2006	69.2	2007		59.8	
	)		%34.5			

.(%33.3

%38.5

%72.0

25.2

43.3

**2007-2005**

2006 2007	2007	2006	2005	2006 2007	2007	2006	2005	
15.9 -	143	170	159	5.3	238	226	212	
14.3-	24	28	29	14.0	49	43	48	
50.0-	17	34	34	28.4-	48	67	60	
16.0-	21	25	25	0.0	42	42	42	
12.5-	14	16	12	8.6-	32	35	26	
26.4-	39	53	47	9.4	105	96	92	
21.4-	11	14	15	14.3-	24	28	21	
12.5-	7	8	12	21.4	17	14	16	
0.0	12	12	11	0.0	16	16	16	
24.3-	56	74	93	2.9-	101	104	109	
<b>20.9-</b>	<b>344</b>	<b>435</b>	<b>437</b>	<b>0.3-</b>	<b>672</b>	<b>674</b>	<b>642</b>	

2007

:1

( )

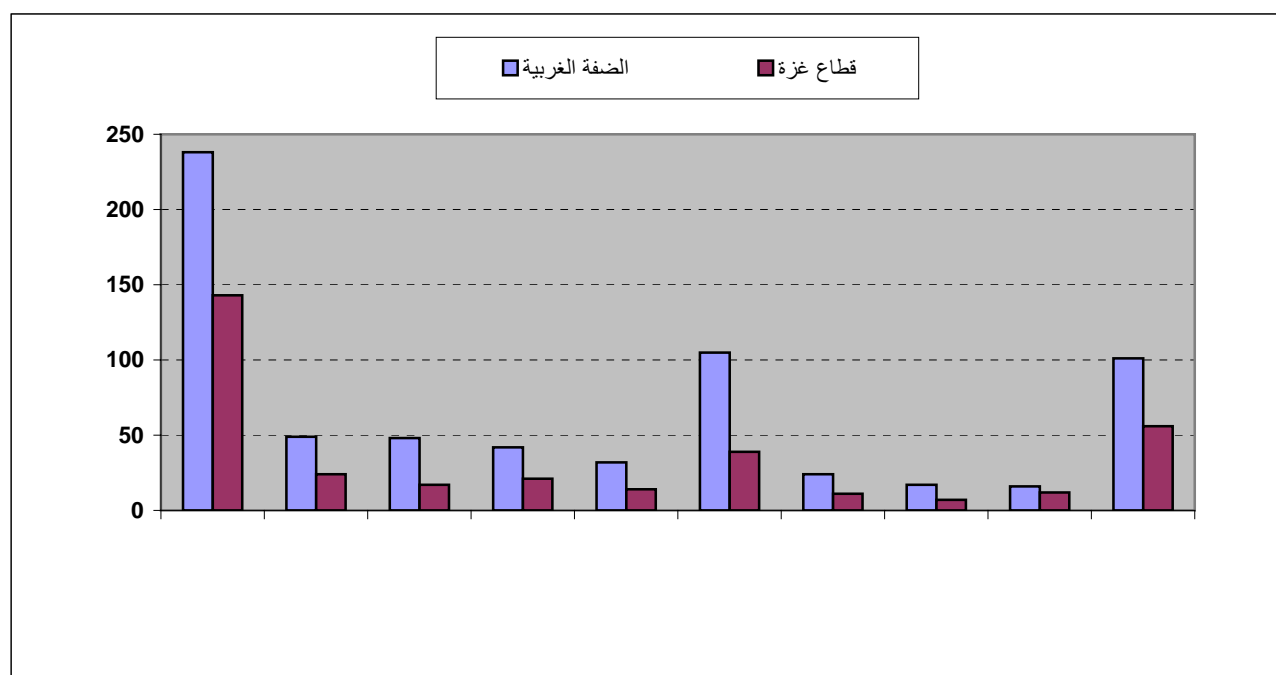

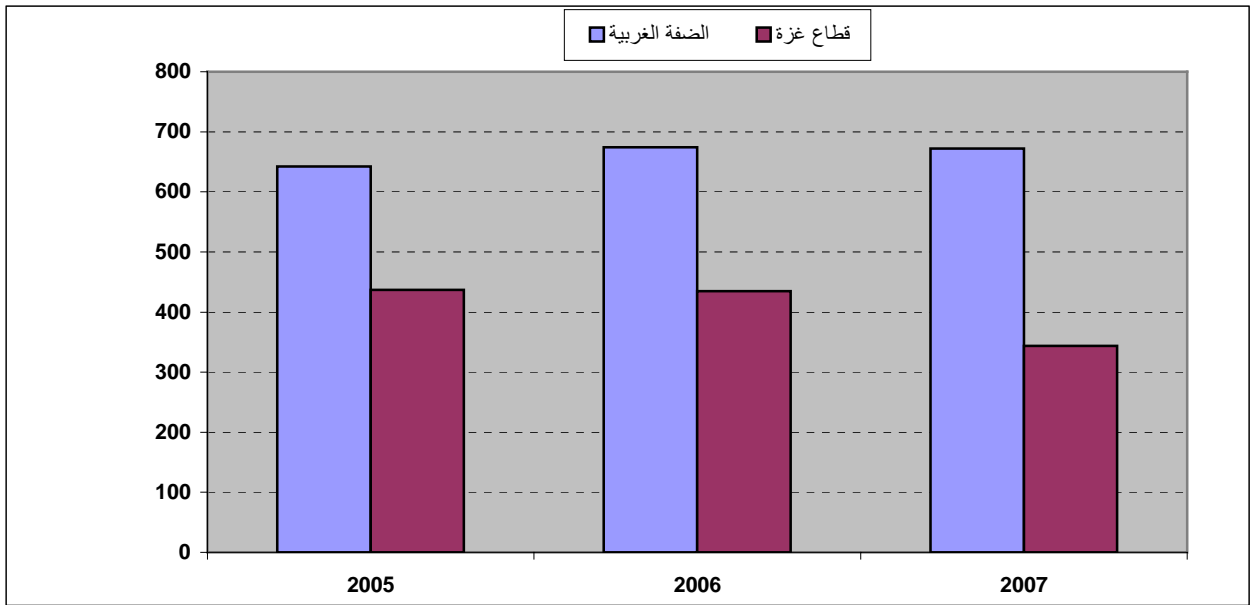

( )

2.3

65.4

129.9 )

106.1

.(

.%38.5 %33.3

35.1

(

24.7

41.2 )

(5.5)

)

(2.9)

(0.7)

(9.4)

(2.9)

(1.3)

(2.1)

(4.7)

(1.5)

(2.3)

(1.8)

.(

( )

3.3

(607.8)

6.4

(2008 - 2007 )

(88.6)

(40.3)

(28.5)

(38.1)

(43.6)

(16.2)

(35.7)

."

"

(65.4)

(28.1)

	(707.7)	6.1		
(50.4)				
(44.3)		(51.2)		(110.2)
	(43.0)		(34.4)	
(73.2)		(33.3)		(17.3)
		"		"
	(414.5)	6.9		
(20.7)				
(26.6)		(28.8)		(46.5)
	(21.5)		(17.2)	
(68.3)		(18.2)		(14.0)
		"		"
		(	)	<b>4.3</b>
	6.4			
	676.0	(2008	- 2007	)
		(4.2)	(59.8)	(34.8)
(18.6)		(8.1)		(18.7)
(13.3)			(30.0)	
	(11.5)		(10.5)	
		(9.6)		(14.4)
				.
	(790.8)	6.1		
(72.8)	(37.5)			
	(21.9)		(3.6)	
	(20.3)		(7.5)	
				(31.4)
				.
(453.8)	6.9			
(29.6)				
(12.5)		(5.3)		(34.7)
	(15.2)		(9.4)	
				(27.3)



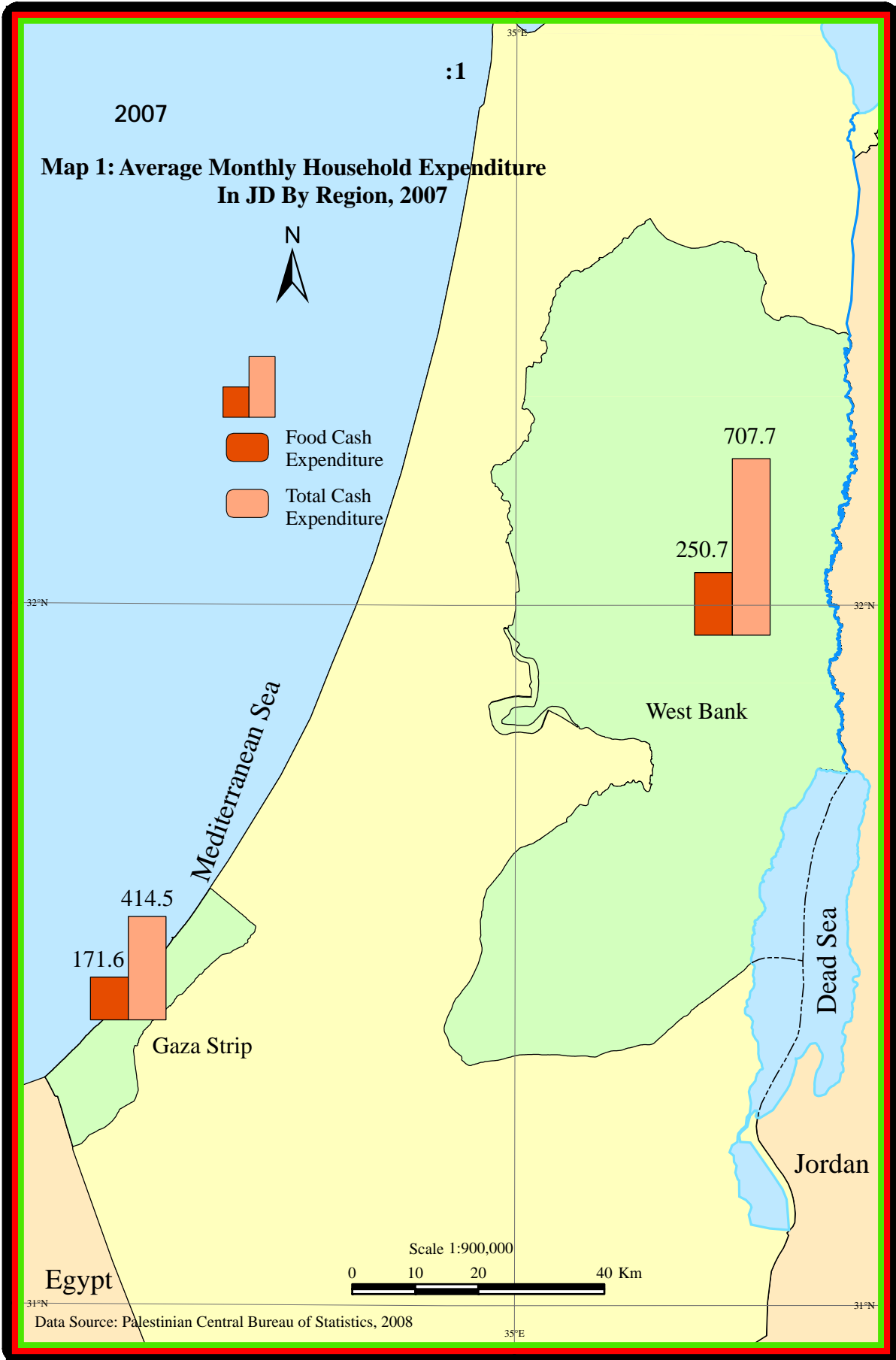



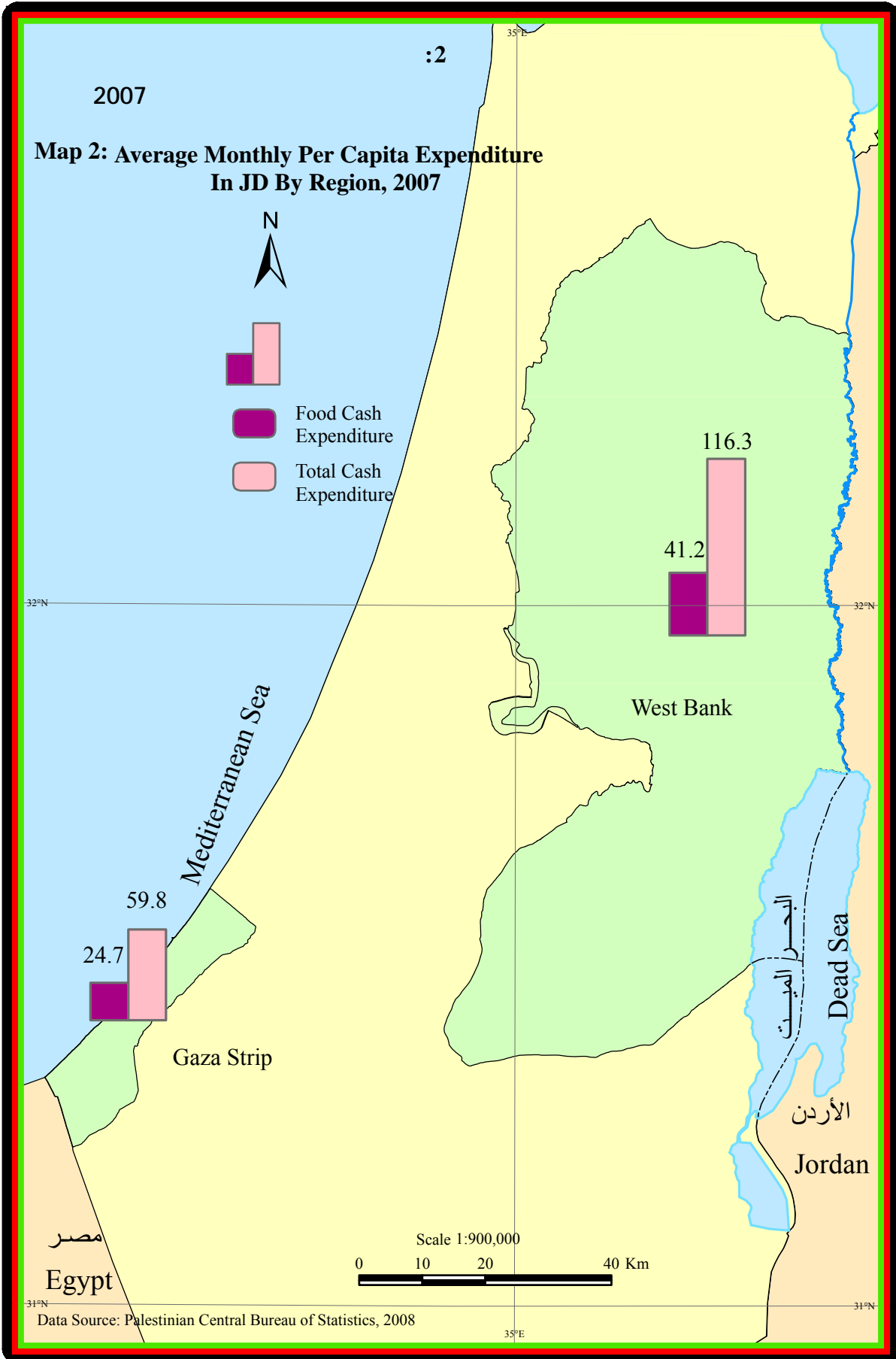



		:				-
1.4	8.9		2.6	0.5	3.7	•
	0.3	3.4		2.3	0.5	•
		0.3				•
	0.2	0.7	0.7			•
			0.5			•
0.1		0.5	0.4			•
			(	)		
		4.9				•
		0.2				•
		8.2				•
		1.9				•
		1.2				•
		0.4				•
		:				-
1.8	8.7		3.1	0.1	2.8	•
	0.4	3.9		2.6	0.5	•
		0.2				•
	0.2	0.9	0.9			•

			. 0.5						•
0.1			0.5		0.5				•
					.(		)		
			. 5.2						•
			. 0.2						•
			. 7.7						•
			. 1.6						•
					. 1.2				•
			. 0.3						•
			:						-
0.9	9.3				1.8	0.1		5.5	•
			. 2.5						•
0.02						1.6		0.5	
			. 0.4						•
	0.1		0.4		0.4				•
			. 0.5						•
0.1			0.7	0.2					•
							.(	)	
			. 4.5						•
			. 0.1						•
			. 9.2						•
			. 2.6						•
					. 1.3				•
					. 0.4				•

	:				-
9.3	56.8				•
		16.7	0.6	23.9	
1.8	24.6				•
			14.4	3.0	
	1.7				•
	1.2	4.7	4.6		•
		3.3			•
		3.5	2.3		•
			( )	0.4	
	31.3				•
	1.0				•
	52.1				•
	12.4				•
	8.0				•
	2.3				•
	:				-
10.7	53.2				•
		18.9	0.6	17.0	
2.7	23.8				•
			16.0	2.9	
	1.1				•
1.3	5.6	5.4			•





:

**2007**

---



---

841.7		2067.6	
14.0		57.0	
5412.5		57.4	
2216.4		327.0	
282.0		580.0	
383.4	"A"	652.1	
		122.3	"C"

---

**2007**

---



---

863.3		2059.0	
13.8		57.2	
5223.6		62.0	
2183.7		314.7	
278.3		590.3	
386.3	"A"	626.8	
		116.8	"C"

---

**2007**

---



---

806.1		2092.3	
14.2		56.8	
5725.9		49.2	
2286.2		351.1	
290.4		563.8	
378.7	"A"	700.0	
		132.6	"C"

---



1.4

(SNA,93) 1993

/

(COICOP)

:

12

•

12

•

( )

•

10 - 8

•

•

12

2.4

:

:

:

:

-



4.4

1.4.4

2007

2.4.4

1997

( 150 )

(PSUs)

.2003

3.4.4

1,751

257

1,494

37

396

835

1,231

1,714

4.4.4

:

(120)

:

12

:

18

5.4.4

:

.(

)

.1

.(

)

.2

5.4

:

$h$

$h$

(1)

$h$

$$W_{ih} = \frac{M_h}{n_h}$$

(1)

.1997

		:
	$i$	:
.	$h$	:
	$h$	:
.	$h$	:

:(2)  $h$   $h$

$$f_h = \frac{n_h}{r_h} \quad (2)$$

.	$h$	:
	$h$	:
.	$h$	:

:(3)

$$w'_h = w_h f_h \quad (3)$$

**6.4**

3

4

2-1

**7.4**

8

.SPSS ACCESS

)

(



$$\%100 \times \underline{\hspace{2cm}} =$$

$$\%5.13 =$$

$$\%100 \times \underline{\hspace{2cm}} =$$

$$\%28.17 =$$

$$-\%100 =$$

$$\%71.83 =$$

$$fg = \frac{\sum_{ng} wi - \sum_{o.c} wi}{\sum_{rg} wi}$$

$$g : \sum_{ng} wi$$

$$: \sum_{o.cg} wi$$

$$: \sum_{rg} wi$$

$$: w'i$$

$$fg$$

$$w' gi = wi * fgi$$

**3.5**

**2.5**



:

-

-

-

-

-

**5.5**

:

•

•

( )

•

•

( )

.( )

•



( )

**Group one**  
**(Household Characteristics)**



2007

:1.1

**Table 1.1: Percentage Distribution of the Households in the Palestinian Territory by Selected Variables, 2007**

Variables	Percentage of Households	Average Household Size	Number of Households in the Sample	
<b>Palestinian Territory</b>	<b>%100</b>	6.4	1,231	
<b>West Bank</b>	65.9	6.1	812	
<b>Gaza Strip</b>	34.1	6.9	419	
<b>Type of Locality</b>				
Urban	56.9	6.3	700	
Rural	28.4	6.4	350	
Camp	14.7	6.5	181	
<b>Main Source of Income</b>				
Household business	24.8	7.0	306	
Wages and salaries	54.8	6.5	674	
Remittances in cash\Other Sources	20.4	5.2	251	/
<b>Dependency Ratio</b>				
2 and above	24.1	6.7	297	2
1-1.99	32.6	5.9	401	1.99-1
Less than 1	43.3	6.6	533	1
<b>Household Size</b>				
1-3 persons	16.1	2.2	198	3-1
4-5 persons	38.3	4.6	471	5-4
6-7 persons	32.7	6.5	403	7-6
8-9 persons	10.3	8.5	127	9-8
10 or more persons	2.6	11.3	32	10
<b>Level of Living</b>				
Better-off "less than 30%"	28.5	5.4	351	"%30 "
Middle category "30-44%"	47.3	6.7	582	"%44-30 "
Worse-off "45-100%"	24.2	6.9	298	"%100-45"

2007

:2.1

**Table 1.2: Percentage of the Households in the Palestinian Territory who Possess Durable Goods by Region, 2007**

<b>Possess of Durable Goods</b>	<b>Palestinian Territory</b>	<b>Gaza Strip</b>	<b>West Bank</b>	
Number of Households in the Sample	1,231	419	812	
Average Household Size	6.4	6.9	6.1	
Private Car	24.9	11.8	31.7	
Electric Fridge	95.7	94.4	96.3	
Solar Heater	73.2	72.8	73.4	
Washing machine	92.8	92.4	93.0	
Gas Stove	99.4	99.5	99.3	
Dish washer	2.1	0.3	3.0	
Central Heating	1.7	0.0	2.7	
Vacuum cleaner	29.1	12.9	37.4	
Clothes Dryer	4.5	1.0	6.3	
Home Library	26.8	25.5	27.5	
TV Set	95.5	92.8	97.0	
Vedio Player	19.1	6.2	25.7	
Telephone Line	43.9	33.0	49.6	
Mobile Phone	86.3	82.8	87.9	
Computer	35.7	27.4	40.0	
Satellite Dish	78.6	73.7	81.2	
DVD	11.7	3.0	16.2	DVD

( )

**Group Two**  
**(Average Monthly Consumption and Expenditure)**





2007

**Table 2.1: Average Monthly Household Expenditure and Consumption in Jordanian Dinar (JD) in the Palestinian Territory by Commodities, Services Groups and Region, 2007**

Commodities and Services Groups	المجموع Total	Region		
		Gaza Strip	West Bank	
Number of Households in the Sample	1,231	419	812	
Average Household Size	6.4	6.9	6.1	
<b>A-Food cash expenditure</b>	<b>223.8</b>	<b>171.6</b>	<b>250.7</b>	-
Bread and cereals	34.8	29.6	37.5	
Meat and poultry	59.8	34.7	72.8	
Fish and sea products	4.2	5.3	3.6	
Dairy products and eggs	18.7	12.5	21.9	
Oils and fats	8.1	9.4	7.5	
Fruits and nuts	18.6	15.2	20.3	
Vegetables, legumes and tubers	30.0	27.3	31.4	
Sugar and confectionery	13.3	12.0	13.9	
Non-alcoholic beverages	10.5	5.5	13.2	
Other foods	11.5	9.7	12.4	
Take away food and meals in restaurant	14.4	10.4	16.4	/
<b>B-Own produced food in kind</b>	<b>9.6</b>	<b>3.3</b>	<b>12.8</b>	-
<b>C-TOTAL FOOD CONSUMPTION(A+B)</b>	<b>233.3</b>	<b>174.9</b>	<b>263.5</b>	( + ) -
<b>D-Non-food cash expenditure</b>	<b>342.0</b>	<b>200.7</b>	<b>414.9</b>	-
Clothing and footwear	43.6	28.8	51.2	
Housing	40.3	20.7	50.4	
Furniture and utensils	26.9	17.6	31.7	
Household operations	11.2	8.4	12.6	
Medical care	28.5	17.2	34.4	
Transport	68.8	32.8	87.3	
Communications	19.8	13.7	22.9	
Education	20.9	13.1	24.9	
Recreation	14.8	8.4	18.1	
Personal care	16.2	14.0	17.3	
Tobacco	28.1	18.2	33.3	
Alcoholic beverages	0.3	0.0	0.4	
Other non-food expenditure	22.1	7.7	29.4	
Social Protection	0.7	0.1	1.0	
<b>E-Own produced non-food in kind</b>	<b>100.8</b>	<b>78.1</b>	<b>112.4</b>	-
Other than foods	1.3	0.6	1.7	
Estimated rent value of the dwelling	99.4	77.6	110.7	

2007

**Table 2.1 (Cont): Average Monthly Household Expenditure and Consumption in JD in the Palestinian Territory by Commodities, Services Groups and Region, 2007**

Commodities and Services Groups	المجموع Total	Region		
		Gaza Strip	West Bank	
Number of Households in the Sample	1,231	419	812	
Average Household Size	6.4	6.9	6.1	
<b>F-TOTAL NON-FOOD CONSUMPTION (D+E)</b>	<b>442.7</b>	<b>278.9</b>	<b>527.3</b>	( + ) -
<b>G-TOTAL CONSUMPTION (C+F)</b>	<b>676.0</b>	<b>453.8</b>	<b>790.8</b>	( + ) -
-Own produced food (B)	9.6	3.3	12.8	( ) -
-Own produced non-food products in kind (E)	100.8	78.1	112.4	( ) -
H-Cash Transfer	19.7	7.9	25.7	-
I-Taxes	1.7	0.2	2.4	-
J-Non-Consumption Expenditure	20.8	34.1	13.9	-
<b>TOTAL CASH EXPENDITURE (G-B-E+H+I+J)</b>	<b>607.8</b>	<b>414.5</b>	<b>707.7</b>	( + + + - - )

2007

**Table 2.2: Percentage Distribution of Household Consumption in JD in the Palestinian Territory by Commodities, Services Groups and Region, 2007**

Commodities and Services Groups	Total	Region		
		Gaza Strip	West Bank	
Number of Households in the Sample	1,231	419	812	
Average Household Size	6.4	6.9	6.1	
Bread and cereals	5.1	6.5	4.7	
Meat and poultry	8.8	7.6	9.2	
Fish and sea products	0.6	1.2	0.5	
Dairy products and eggs	2.8	2.8	2.8	
Oils and fats	1.2	2.1	0.9	
Fruits and nuts	2.7	3.4	2.6	
Vegetables, legumes and tubers	4.4	6.0	4.0	
Sugar and confectionery	2.0	2.6	1.8	
Non-alcoholic beverages	1.6	1.2	1.7	
Other foods	1.7	2.1	1.6	
Take away food and meals in restaurant	2.1	2.3	2.1	/
<b>Own produced food in kind</b>	<b>1.4</b>	<b>0.7</b>	<b>1.6</b>	
<b>TOTAL FOOD CONSUMPTION</b>	<b>34.5</b>	<b>38.5</b>	<b>33.3</b>	
Clothing and footwear	6.4	6.3	6.5	
Housing	6.0	4.6	6.4	
Furniture and utensils	4.0	3.9	4.0	
Household operations	1.7	1.9	1.6	
Medical care	4.2	3.8	4.3	
Transport	10.2	7.2	11.0	
Communications	2.9	3.0	2.9	
Education	3.1	2.9	3.2	
Recreation	2.2	1.9	2.3	
Personal care	2.4	3.1	2.2	
Tobacco	4.2	4.0	4.2	
Alcoholic beverages	0.0	0.0	0.0	
Other non-food expenditure	3.3	1.7	3.7	
Social Protection	0.1	0.0	0.1	
<b>Own produced non-food in kind</b>	<b>14.9</b>	<b>17.2</b>	<b>14.2</b>	
Other than foods	0.2	0.1	0.2	
Estimated rent value of the dwelling	14.7	17.1	14.0	
<b>TOTAL NON-FOOD CONSUMPTION</b>	<b>65.5</b>	<b>61.5</b>	<b>66.7</b>	
<b>TOTAL CONSUMPTION</b>	<b>100.0</b>	<b>100.0</b>	<b>100.0</b>	الاستهلاك الكلي

2007

**Table 2.3: Average Monthly Per Capita Expenditure and Consumption in JD in the Palestinian Territory by Commodities, Services Groups and Region, 2007**

Commodities and Services Groups	المجموع Total	Region		
		Gaza Strip	West Bank	
Number of Households Members in the Sample	7,847	2,905	4,942	
Average Household Size	6.4	6.9	6.1	
<b>A-Food cash expenditure</b>	<b>35.1</b>	<b>24.7</b>	<b>41.2</b>	-
Bread and cereals	5.5	4.3	6.2	
Meat and poultry	9.4	5.0	12.0	
Fish and sea products	0.7	0.8	0.6	
Dairy products and eggs	2.9	1.8	3.6	
Oils and fats	1.3	1.4	1.2	
Fruits and nuts	2.9	2.2	3.3	
Vegetables, legumes and tubers	4.7	3.9	5.2	
Sugar and confectionery	2.1	1.7	2.3	
Non-alcoholic beverages	1.7	0.8	2.2	
Other foods	1.8	1.4	2.0	
Take away food and meals in restaurant	2.3	1.5	2.7	/
<b>B-Own produced food in kind</b>	<b>1.5</b>	<b>0.5</b>	<b>2.1</b>	-
<b>C-TOTAL FOOD CONSUMPTION(A+B)</b>	<b>36.6</b>	<b>25.2</b>	<b>43.3</b>	( + ) -
<b>D-Non-food cash expenditure</b>	<b>53.6</b>	<b>29.0</b>	<b>68.2</b>	-
Clothing and footwear	6.8	4.2	8.4	
Housing	6.3	3.0	8.3	
Furniture and utensils	4.2	2.5	5.2	
Household operations	1.8	1.2	2.1	
Medical care	4.5	2.5	5.6	
Transport	10.8	4.7	14.3	
Communications	3.1	2.0	3.8	
Education	3.3	1.9	4.1	
Recreation	2.3	1.2	3.0	
Personal care	2.5	2.0	2.8	
Tobacco	4.4	2.6	5.5	
Alcoholic beverages	0.0	0.0	0.1	
Other non-food expenditure	3.5	1.1	4.8	
Social Protection	0.1	0.0	0.2	
<b>E-Own produced non-food in kind</b>	<b>15.8</b>	<b>11.3</b>	<b>18.5</b>	-
Other than foods	0.2	0.1	0.3	
Estimated rent value of the dwelling	15.6	11.2	18.2	

2007

**Table 2.3 (Cont): Average Monthly Per Capita Expenditure and Consumption in JD in the Palestinian Territory by Commodities, Services Groups and Region, 2007**

Commodities and Services Groups	Total	Region		
		Gaza Strip	West Bank	
Number of Households Members in the Sample	7,847	2,905	4,942	
Average Household Size	6.4	6.9	6.1	
<b>F-TOTAL NON-FOOD CONSUMPTION (D+E)</b>	<b>69.4</b>	<b>40.2</b>	<b>86.6</b>	( + ) -
<b>G-TOTAL CONSUMPTION (C+F)</b>	<b>106.1</b>	<b>65.4</b>	<b>129.9</b>	( + ) -
-Own produced food (B)	1.5	0.5	2.1	( ) -
-Own produced non-food products in kind (E)	15.8	11.3	18.5	( ) -
H-Cash Transfer	3.1	1.1	4.2	-
I-Taxes	0.3	0.0	0.4	-
J-Non-Consumption Expenditure	3.3	4.9	2.3	-
<b>TOTAL CASH EXPENDITURE (G-B-E+H+I+J)</b>	<b>95.4</b>	<b>59.8</b>	<b>116.3</b>	( + + + - - )

2007

**Table 2.4: Average Monthly Household Expenditure and Consumption in JD in the Palestinian Territory by Commodities, Services Groups and Type of Locality, 2007**

Commodities and Services Groups	Type of Locality				
	Total	Camp	Rural	Urban	
Number of Households in the Sample	1,231	181	350	700	
Average Household Size	6.4	6.5	6.4	6.3	
<b>A-Food cash expenditure</b>	<b>223.8</b>	<b>178.8</b>	<b>234.9</b>	<b>229.9</b>	-
Bread and cereals	34.8	26.5	34.4	37.1	
Meat and poultry	59.8	41.7	71.7	58.5	
Fish and sea products	4.2	4.9	3.1	4.6	
Dairy products and eggs	18.7	13.5	17.1	20.8	
Oils and fats	8.1	6.9	6.6	9.2	
Fruits and nuts	18.6	18.1	16.7	19.6	
Vegetables, legumes and tubers	30.0	25.2	29.7	31.4	
Sugar and confectionery	13.3	12.6	14.3	12.9	
Non-alcoholic beverages	10.5	7.1	14.3	9.6	
Other foods	11.5	9.7	11.3	12.0	
Take away food and meals in restaurant	14.4	12.6	15.8	14.1	/
<b>B-Own produced food in kind</b>	<b>9.6</b>	<b>1.2</b>	<b>22.0</b>	<b>5.5</b>	-
<b>C-TOTAL FOOD CONSUMPTION(A+B)</b>	<b>233.3</b>	<b>180.0</b>	<b>256.8</b>	<b>235.4</b>	( + ) -
<b>D-Non-food cash expenditure</b>	<b>342.0</b>	<b>224.5</b>	<b>336.8</b>	<b>375.0</b>	-
Clothing and footwear	43.6	35.9	45.9	44.4	
Housing	40.3	19.1	34.0	48.9	
Furniture and utensils	26.9	23.9	23.8	29.2	
Household operations	11.2	8.3	11.4	11.8	
Medical care	28.5	17.5	26.0	32.6	
Transport	68.8	35.1	68.5	77.6	
Communications	19.8	15.8	19.2	21.1	
Education	20.9	12.4	20.1	23.5	
Recreation	14.8	9.4	14.0	16.6	
Personal care	16.2	14.1	15.0	17.2	
Tobacco	28.1	21.9	30.9	28.4	
Alcoholic beverages	0.3	0.0	0.0	0.4	
Other non-food expenditure	22.1	11.1	27.9	22.0	
Social Protection	0.7	0.1	0.1	1.1	
<b>E-Own produced non-food in kind</b>	<b>100.8</b>	<b>75.7</b>	<b>76.3</b>	<b>119.5</b>	-
Other than foods	1.3	0.2	3.1	0.7	
Estimated rent value of the dwelling	99.4	75.6	73.2	118.7	

2007

**Table 2.4 (Cont): Average Monthly Household Expenditure and Consumption in JD in the Palestinian Territory by Commodities, Services Groups and Type of Locality, 2007**

Commodities and Services Groups	Type of Locality				
	Total	Camp	Rural	Urban	
Number of Households in the Sample	1,231	181	350	700	
Average Household Size	6.4	6.5	6.4	6.3	
<b>F-TOTAL NON-FOOD CONSUMPTION (D+E)</b>	<b>442.7</b>	<b>300.3</b>	<b>413.2</b>	<b>494.4</b>	( + ) -
<b>G-TOTAL CONSUMPTION (C+F)</b>	<b>676.0</b>	<b>480.3</b>	<b>670.0</b>	<b>729.8</b>	( + ) -
-Own produced food (B)	9.6	1.2	22.0	5.5	( ) -
-Own produced non-food products in kind (E)	100.8	75.7	76.3	119.5	( ) -
H-Cash Transfer	19.7	18.7	14.8	22.4	-
I-Taxes	1.7	1.2	0.2	2.5	-
J-Non-Consumption Expenditure	20.8	30.7	14.1	21.6	-
<b>TOTAL CASH EXPENDITURE (G-B-E+H+I+J)</b>	<b>607.8</b>	<b>453.9</b>	<b>600.9</b>	<b>651.3</b>	( + + + - - )

2007

**Table 2.5: Percentage Distribution of Household Consumption in JD in the Palestinian Territory by Commodities, Services Groups and Type of Locality, 2007**

Commodities and Services Groups	Type of Locality			
	Total	Camp	Rural	Urban
Number of Households in the Sample	1,231	181	350	700
Average Household Size	6.4	6.5	6.4	6.3
Bread and cereals	5.1	5.5	5.1	5.1
Meat and poultry	8.8	8.7	10.7	8.0
Fish and sea products	0.6	1.0	0.5	0.6
Dairy products and eggs	2.8	2.8	2.5	2.9
Oils and fats	1.2	1.4	1.0	1.3
Fruits and nuts	2.7	3.8	2.5	2.7
Vegetables, legumes and tubers	4.4	5.3	4.4	4.3
Sugar and confectionery	2.0	2.6	2.1	1.8
Non-alcoholic beverages	1.6	1.5	2.1	1.3
Other foods	1.7	2.0	1.7	1.6
Take away food and meals in restaurant	2.1	2.6	2.4	1.9
<b>Own produced food in kind</b>	<b>1.4</b>	<b>0.2</b>	<b>3.3</b>	<b>0.8</b>
<b>TOTAL FOOD CONSUMPTION</b>	<b>34.5</b>	<b>37.5</b>	<b>38.3</b>	<b>32.3</b>
Clothing and footwear	6.4	7.5	6.9	6.1
Housing	6.0	4.0	5.1	6.7
Furniture and utensils	4.0	5.0	3.6	4.0
Household operations	1.7	1.7	1.7	1.6
Medical care	4.2	3.6	3.9	4.5
Transport	10.2	7.3	10.2	10.6
Communications	2.9	3.3	2.9	2.9
Education	3.1	2.6	3.0	3.2
Recreation	2.2	1.9	2.1	2.3
Personal care	2.4	2.9	2.2	2.4
Tobacco	4.2	4.6	4.6	3.9
Alcoholic beverages	0.0	0.0	0.0	0.1
Other non-food expenditure	3.3	2.3	4.2	3.0
Social Protection	0.1	0.0	0.0	0.2
<b>Own produced non-food in kind</b>	<b>14.9</b>	<b>15.8</b>	<b>11.4</b>	<b>16.4</b>
Other than foods	0.2	0.0	0.5	0.1
Estimated rent value of the dwelling	14.7	15.7	10.9	16.3
<b>TOTAL NON-FOOD CONSUMPTION</b>	<b>65.5</b>	<b>62.5</b>	<b>61.7</b>	<b>67.7</b>
<b>TOTAL CONSUMPTION</b>	<b>100.0</b>	<b>100.0</b>	<b>100.0</b>	<b>100.0</b>



2007

**Table 2.6: Average Monthly Per Capita Expenditure and Consumption in JD in the Palestinian Territory by Commodities, Services Groups and Type of Locality, 2007**

Commodities and Services Groups	Type of Locality				
	Total	Camp	Rural	Urban	
Number of Households Members in the	7,847	1,186	2,227	4,434	
Average Household Size	6.4	6.5	6.4	6.3	
<b>A-Food cash expenditure</b>	<b>35.1</b>	<b>27.4</b>	<b>36.9</b>	<b>36.3</b>	-
Bread and cereals	5.5	4.1	5.4	5.9	
Meat and poultry	9.4	6.4	11.3	9.2	
Fish and sea products	0.7	0.7	0.5	0.7	
Dairy products and eggs	2.9	2.1	2.7	3.3	
Oils and fats	1.3	1.1	1.0	1.5	
Fruits and nuts	2.9	2.8	2.6	3.1	
Vegetables, legumes and tubers	4.7	3.9	4.7	4.9	
Sugar and confectionery	2.1	1.9	2.2	2.0	
Non-alcoholic beverages	1.7	1.1	2.2	1.5	
Other foods	1.8	1.5	1.8	1.9	
Take away food and meals in restaurant	2.3	1.9	2.5	2.2	/
<b>B-Own produced food in kind</b>	<b>1.5</b>	<b>0.2</b>	<b>3.5</b>	<b>0.9</b>	-
<b>C-TOTAL FOOD CONSUMPTION(A+B)</b>	<b>36.6</b>	<b>27.5</b>	<b>40.4</b>	<b>37.1</b>	( + ) -
<b>D-Non-food cash expenditure</b>	<b>53.6</b>	<b>34.3</b>	<b>53.0</b>	<b>59.1</b>	-
Clothing and footwear	6.8	5.5	7.2	7.0	
Housing	6.3	2.9	5.3	7.7	
Furniture and utensils	4.2	3.7	3.7	4.6	
Household operations	1.8	1.3	1.8	1.9	
Medical care	4.5	2.7	4.1	5.1	
Transport	10.8	5.4	10.8	12.2	
Communications	3.1	2.4	3.0	3.3	
Education	3.3	1.9	3.2	3.7	
Recreation	2.3	1.4	2.2	2.6	
Personal care	2.5	2.2	2.4	2.7	
Tobacco	4.4	3.3	4.9	4.5	
Alcoholic beverages	0.0	0.0	0.0	0.1	
Other non-food expenditure	3.5	1.7	4.4	3.5	
Social Protection	0.1	0.0	0.0	0.2	
<b>E-Own produced non-food in kind</b>	<b>15.8</b>	<b>11.6</b>	<b>12.0</b>	<b>18.8</b>	-
Other than foods	0.2	0.0	0.5	0.1	
Estimated rent value of the dwelling	15.6	11.6	11.5	18.7	

2007

**Table 2.6 (Cont): Average Monthly Per Capita Expenditure and Consumption in JD in the Palestinian Territory by Commodities, Services Groups and Type of Locality, 2007**

Commodities and Services Groups	Type of Locality				
	Total	Camp	Rural	Urban	
Number of Households Members in the Sample	7,847	1,186	2,227	4,434	
Average Household Size	6.4	6.5	6.4	6.3	متوسط حجم الأسرة
<b>F-TOTAL NON-FOOD CONSUMPTION (D+E)</b>	<b>69.4</b>	<b>45.9</b>	<b>65.0</b>	<b>78.0</b>	( + ) -
<b>G-TOTAL CONSUMPTION (C+F)</b>	<b>106.1</b>	<b>73.5</b>	<b>105.3</b>	<b>115.1</b>	( + ) -
-Own produced food (B)	1.5	0.2	3.5	0.9	( ) -
-Own produced non-food products in kind (E)	15.8	11.6	12.0	18.8	( ) -
H-Cash Transfer	3.1	2.9	2.3	3.5	-
I-Taxes	0.3	0.2	0.0	0.4	-
J-Non-Consumption Expenditure	3.3	4.7	2.2	3.4	-
<b>TOTAL CASH EXPENDITURE (G-B-E+H+I+J)</b>	<b>95.4</b>	<b>69.4</b>	<b>94.5</b>	<b>102.7</b>	( + + + - - )

2007

**Table 2.7: Average Monthly Household Expenditure and Consumption in JD in the Palestinian Territory by Commodities, Services Groups and Number of Household Members, 2007**

Commodities and Services Groups	عدد أفراد الأسرة Number of Household Members						
		+13	12-10	9-7	6-4	3-1	
Number of Households in the Sample	1,231	32	127	403	471	198	
Average Household Size	6.4	14.6	10.5	7.9	5.2	2.2	
<b>A-Food cash expenditure</b>	<b>223.8</b>	<b>323.2</b>	<b>266.7</b>	<b>251.4</b>	<b>204.7</b>	<b>169.5</b>	-
Bread and cereals	34.8	56.2	44.7	40.5	32.3	19.1	
Meat and poultry	59.8	85.9	69.3	63.7	53.3	56.9	
Fish and sea products	4.2	4.1	5.3	4.5	3.8	3.7	
Dairy products and eggs	18.7	26.0	21.8	21.6	16.8	14.0	
Oils and fats	8.1	15.6	8.8	9.4	7.2	6.3	
Fruits and nuts	18.6	25.0	21.0	20.7	17.5	14.2	
Vegetables, legumes and tubers	30.0	52.3	41.5	34.7	25.7	19.6	
Sugar and confectionery	13.3	17.1	17.0	15.4	12.3	8.1	
Non-alcoholic beverages	10.5	11.5	11.1	11.5	10.0	9.4	
Other foods	11.5	15.7	12.6	13.6	10.8	7.3	
Take away food and meals in restaurant	14.4	13.7	13.6	15.8	14.9	10.7	/
<b>B-Own produced food in kind</b>	<b>9.6</b>	<b>31.4</b>	<b>14.1</b>	<b>11.2</b>	<b>7.8</b>	<b>4.0</b>	-
<b>C-TOTAL FOOD CONSUMPTION(A+B)</b>	<b>233.3</b>	<b>354.6</b>	<b>280.8</b>	<b>262.7</b>	<b>212.4</b>	<b>173.4</b>	( + ) -
<b>D-Non-food cash expenditure</b>	<b>342.0</b>	<b>506.1</b>	<b>353.4</b>	<b>353.3</b>	<b>348.4</b>	<b>269.8</b>	-
Clothing and footwear	43.6	63.4	59.8	49.9	41.6	22.0	
Housing	40.3	41.0	35.1	40.5	42.9	36.6	
Furniture and utensils	26.9	35.0	24.8	24.8	26.3	32.6	
Household operations	11.2	12.4	10.7	10.3	10.1	15.6	
Medical care	28.5	75.5	29.6	22.4	23.9	43.6	
Transport	68.8	107.0	62.2	73.1	77.3	37.7	
Communications	19.8	24.8	17.6	20.5	21.1	15.7	
Education	20.9	18.7	25.4	27.2	20.5	6.8	
Recreation	14.8	13.5	16.0	14.6	15.4	13.4	
Personal care	16.2	27.0	20.2	16.4	16.1	11.4	
Tobacco	28.1	55.9	36.1	29.2	28.4	15.8	
Alcoholic beverages	0.3	0.0	0.0	0.0	0.2	1.1	
Other non-food expenditure	22.1	31.9	15.5	23.7	23.6	17.6	
Social Protection	0.7	0.0	0.4	0.8	1.0	0.0	
<b>E-Own produced non-food in kind</b>	<b>100.8</b>	<b>109.6</b>	<b>90.7</b>	<b>101.1</b>	<b>104.5</b>	<b>96.1</b>	-
Other than foods	1.3	6.5	2.0	1.6	0.9	0.5	
Estimated rent value of the dwelling	99.4	103.1	88.8	99.5	103.6	95.6	

2007

**Table 2.7(Cont): Average Monthly Household Expenditure and Consumption in JD in the Palestinian Territory by Commodities, Services Groups and Number of Household Members, 2007**

Commodities and Services Groups	Number of Household Members						عدد أفراد الأسرة
		+13	12-10	9-7	6-4	3-1	
Number of Households in the Sample	1,231	32	127	403	471	198	
Average Household Size	6.4	14.6	10.5	7.9	5.2	2.2	
<b>F-TOTAL NON-FOOD CONSUMPTION (D+E)</b>	<b>442.7</b>	<b>615.7</b>	<b>444.1</b>	<b>454.4</b>	<b>452.9</b>	<b>365.9</b>	- ( + )
<b>G-TOTAL CONSUMPTION (C+F)</b>	<b>676.0</b>	<b>970.3</b>	<b>724.9</b>	<b>717.1</b>	<b>665.4</b>	<b>539.3</b>	( + ) -
-Own produced food (B)	9.6	31.4	14.1	11.2	7.8	4.0	( ) -
-Own produced non-food products in kind (E)	100.8	109.6	90.7	101.1	104.5	96.1	( ) -
H-Cash Transfer	19.7	10.4	22.5	20.0	19.2	19.6	-
I-Taxes	1.7	1.5	0.2	1.2	2.7	1.1	-
J-Non-Consumption Expenditure	20.8	34.9	45.7	20.9	17.8	9.6	-
<b>TOTAL CASH EXPENDITURE (G-B-E+H+I+J)</b>	<b>607.8</b>	<b>876.1</b>	<b>688.5</b>	<b>646.8</b>	<b>592.8</b>	<b>469.5</b>	- - ) ( + + +

2007

**Table 2.8: Percentage Distribution of Household Monthly Consumption in JD in the Palestinian Territory by Commodities, Services Groups and Number of Household Members, 2007**

Commodities and Services Groups	Number of Household members						عدد أفراد الأسرة
		+13	12-10	9-7	6-4	3-1	
Number of Households in the Sample	1,231	32	127	403	471	198	
Average Household Size	6.4	14.6	10.5	7.9	5.2	2.2	
Bread and cereals	5.1	5.8	6.2	5.6	4.9	3.5	
Meat and poultry	8.8	8.8	9.6	8.9	8.0	10.6	
Fish and sea products	0.6	0.4	0.7	0.6	0.6	0.7	
Dairy products and eggs	2.8	2.7	3.0	3.0	2.5	2.6	
Oils and fats	1.2	1.6	1.2	1.3	1.1	1.2	
Fruits and nuts	2.7	2.6	2.9	2.9	2.6	2.6	
Vegetables, legumes and tubers	4.4	5.4	5.7	4.8	3.9	3.6	
Sugar and confectionery	2.0	1.8	2.3	2.2	1.9	1.5	
Non-alcoholic beverages	1.6	1.2	1.5	1.6	1.5	1.7	
Other foods	1.7	1.6	1.7	1.9	1.6	1.4	
Take away food and meals in restaurant	2.1	1.4	1.9	2.2	2.2	2.0	/
<b>Own produced food in kind</b>	<b>1.4</b>	<b>3.2</b>	<b>1.9</b>	<b>1.6</b>	<b>1.2</b>	<b>0.7</b>	
<b>TOTAL FOOD CONSUMPTION</b>	<b>34.5</b>	<b>36.5</b>	<b>38.7</b>	<b>36.6</b>	<b>31.9</b>	<b>32.2</b>	
Clothing and footwear	6.4	6.5	8.2	7.0	6.2	4.1	
Housing	6.0	4.2	4.8	5.7	6.4	6.8	
Furniture and utensils	4.0	3.6	3.4	3.5	4.0	6.0	
Household operations	1.7	1.3	1.5	1.4	1.5	2.9	
Medical care	4.2	7.8	4.1	3.1	3.6	8.1	
Transport	10.2	11.0	8.6	10.2	11.6	7.0	
Communications	2.9	2.6	2.4	2.9	3.2	2.9	
Education	3.1	1.9	3.5	3.8	3.1	1.3	
Recreation	2.2	1.4	2.2	2.0	2.3	2.5	
Personal care	2.4	2.8	2.8	2.3	2.4	2.1	
Tobacco	4.2	5.8	5.0	4.1	4.3	2.9	
Alcoholic beverages	0.0	0.0	0.0	0.0	0.0	0.2	
Other non-food expenditure	3.3	3.3	2.1	3.3	3.5	3.3	
Social Protection	0.1	0.0	0.1	0.1	0.2	0.0	
<b>Own produced non-food in kind</b>	<b>14.9</b>	<b>11.3</b>	<b>12.5</b>	<b>14.1</b>	<b>15.7</b>	<b>17.8</b>	
Other than foods	0.2	0.7	0.3	0.2	0.1	0.1	
Estimated rent value of the dwelling	14.7	10.6	12.2	13.9	15.6	17.7	
<b>TOTAL NON-FOOD CONSUMPTION</b>	<b>65.5</b>	<b>63.5</b>	<b>61.3</b>	<b>63.4</b>	<b>68.1</b>	<b>67.8</b>	
<b>Total</b>	<b>100.0</b>	<b>100.0</b>	<b>100.0</b>	<b>100.0</b>	<b>100.0</b>	<b>100.0</b>	

2007

**Table 2.9: Average Monthly Per Capita Expenditure and Consumption in JD in the Palestinian Territory by Commodities, Services Groups and Number of Household Members, 2007**

Commodities and Services Groups	Number of Household Members						عدد أفراد الأسرة
		+13	12-10	9-7	6-4	3-1	
Number of Households Members in the Sample	7,847	463	1,343	3,163	2,439	439	
Average Household Size	6.4	14.6	10.5	7.9	5.2	2.2	
<b>A-Food cash expenditure</b>	<b>35.1</b>	<b>22.2</b>	<b>25.3</b>	<b>32.0</b>	<b>39.5</b>	<b>76.5</b>	-
Bread and cereals	5.5	3.9	4.2	5.2	6.2	8.6	
Meat and poultry	9.4	5.9	6.6	8.1	10.3	25.7	
Fish and sea products	0.7	0.3	0.5	0.6	0.7	1.7	
Dairy products and eggs	2.9	1.8	2.1	2.7	3.2	6.3	
Oils and fats	1.3	1.1	0.8	1.2	1.4	2.9	
Fruits and nuts	2.9	1.7	2.0	2.6	3.4	6.4	
Vegetables, legumes and tubers	4.7	3.6	3.9	4.4	5.0	8.9	
Sugar and confectionery	2.1	1.2	1.6	2.0	2.4	3.6	
Non-alcoholic beverages	1.7	0.8	1.1	1.5	1.9	4.2	
Other foods	1.8	1.1	1.2	1.7	2.1	3.3	
Take away food and meals in restaurant	2.3	0.9	1.3	2.0	2.9	4.9	/
<b>B-Own produced food in kind</b>	<b>1.5</b>	<b>2.2</b>	<b>1.3</b>	<b>1.4</b>	<b>1.5</b>	<b>1.8</b>	-
<b>C-TOTAL FOOD CONSUMPTION(A+B)</b>	<b>36.6</b>	<b>24.3</b>	<b>26.6</b>	<b>33.4</b>	<b>41.0</b>	<b>78.3</b>	( + ) -
<b>D-Non-food cash expenditure</b>	<b>53.6</b>	<b>34.7</b>	<b>33.5</b>	<b>45.0</b>	<b>67.3</b>	<b>121.8</b>	-
Clothing and footwear	6.8	4.3	5.7	6.3	8.0	9.9	
Housing	6.3	2.8	3.3	5.2	8.3	16.5	
Furniture and utensils	4.2	2.4	2.4	3.2	5.1	14.7	
Household operations	1.8	0.9	1.0	1.3	2.0	7.0	
Medical care	4.5	5.2	2.8	2.9	4.6	19.7	
Transport	10.8	7.3	5.9	9.3	14.9	17.0	
Communications	3.1	1.7	1.7	2.6	4.1	7.1	
Education	3.3	1.3	2.4	3.5	4.0	3.1	
Recreation	2.3	0.9	1.5	1.9	3.0	6.0	
Personal care	2.5	1.8	1.9	2.1	3.1	5.1	
Tobacco	4.4	3.8	3.4	3.7	5.5	7.1	
Alcoholic beverages	0.0	0.0	0.0	0.0	0.0	0.5	
Other non-food expenditure	3.5	2.2	1.5	3.0	4.6	7.9	
Social Protection	0.1	0.0	0.0	0.1	0.2	0.0	
<b>E-Own produced non-food in kind</b>	<b>15.8</b>	<b>7.5</b>	<b>8.6</b>	<b>12.9</b>	<b>20.2</b>	<b>43.4</b>	-
Other than foods	0.2	0.4	0.2	0.2	0.2	0.2	
Estimated rent value of the dwelling	15.6	7.1	8.4	12.7	20.0	43.1	

2007

**Table 2.9 (Cont): Average Monthly Per Capita Expenditure and Consumption in JD in the Palestinian Territory by Commodities, Services Groups and Number of Household Members, 2007**

Commodities and Services Groups	عدد أفراد الأسرة						
		+13	12-10	9-7	6-4	3-1	
Number of Households Members in the Sample	7,847	463	1,343	3,163	2,439	439	
Average Household Size	6.4	14.6	10.5	7.9	5.2	2.2	
<b>F-TOTAL NON-FOOD CONSUMPTION (D+E)</b>	<b>69.4</b>	<b>42.2</b>	<b>42.1</b>	<b>57.8</b>	<b>87.5</b>	<b>165.1</b>	- ( + )
<b>G-TOTAL CONSUMPTION (C+F)</b>	<b>106.1</b>	<b>66.5</b>	<b>68.8</b>	<b>91.3</b>	<b>128.5</b>	<b>243.4</b>	( + ) -
-Own produced food (B)	1.5	2.2	1.3	1.4	1.5	1.8	( ) -
-Own produced non-food products in kind (E)	15.8	7.5	8.6	12.9	20.2	43.4	( ) -
H-Cash Transfer	3.1	0.7	2.1	2.5	3.7	8.8	-
I-Taxes	0.3	0.1	0.0	0.2	0.5	0.5	-
J-Non-Consumption Expenditure	3.3	2.4	4.3	2.7	3.4	4.3	-
<b>TOTAL CASH EXPENDITURE (G-B-E+H+I+J)</b>	<b>95.4</b>	<b>60.1</b>	<b>65.3</b>	<b>82.3</b>	<b>114.5</b>	<b>211.9</b>	- - ) ( + + +

2007

**Table 2.10: Average Monthly Household Expenditure and Consumption in JD in the Palestinian Territory by Commodities, Services Groups and Dependency Ratio, 2007**

Commodities and Services Groups	Dependency Ratio				
	Total	1 Less than 1	1.99- 1	2 2 and above	
Number of Households in the Sample	1,231	533	401	297	
Average Household Size	6.4	6.6	5.9	6.7	
<b>A-Food cash expenditure</b>	<b>223.8</b>	<b>258.6</b>	<b>193.2</b>	<b>202.6</b>	-
Bread and cereals	34.8	38.0	32.0	32.6	
Meat and poultry	59.8	75.2	46.9	49.5	
Fish and sea products	4.2	4.8	3.6	3.9	
Dairy products and eggs	18.7	20.2	16.8	18.4	
Oils and fats	8.1	9.6	5.9	8.5	
Fruits and nuts	18.6	21.0	16.5	17.1	
Vegetables, legumes and tubers	30.0	34.5	26.1	27.2	
Sugar and confectionery	13.3	13.8	12.6	13.2	
Non-alcoholic beverages	10.5	12.3	9.3	9.0	
Other foods	11.5	12.5	10.5	10.8	
Take away food and meals in restaurant	14.4	16.6	13.0	12.2	/
<b>B-Own produced food in kind</b>	<b>9.6</b>	<b>12.8</b>	<b>7.8</b>	<b>6.2</b>	-
<b>C-TOTAL FOOD CONSUMPTION(A+B)</b>	<b>233.3</b>	<b>271.4</b>	<b>201.0</b>	<b>208.8</b>	( + ) -
<b>D-Non-food cash expenditure</b>	<b>342.0</b>	<b>415.4</b>	<b>283.3</b>	<b>289.4</b>	-
Clothing and footwear	43.6	52.2	36.7	37.4	
Housing	40.3	46.5	33.9	37.6	
Furniture and utensils	26.9	29.5	22.7	27.9	
Household operations	11.2	13.3	8.8	10.5	
Medical care	28.5	33.8	26.2	22.2	
Transport	68.8	81.2	61.3	56.5	
Communications	19.8	22.8	17.7	17.0	
Education	20.9	32.7	11.3	12.8	
Recreation	14.8	16.8	12.0	14.9	
Personal care	16.2	16.3	16.2	15.8	
Tobacco	28.1	37.0	23.4	18.6	
Alcoholic beverages	0.3	0.5	0.0	0.1	
Other non-food expenditure	22.1	32.4	12.1	17.0	
Social Protection	0.7	0.3	0.9	1.1	
<b>E-Own produced non-food in kind</b>	<b>100.8</b>	<b>102.9</b>	<b>96.0</b>	<b>103.3</b>	-
Other than foods	1.3	1.4	1.3	1.2	
Estimated rent value of the dwelling	99.4	101.5	94.7	102.1	



2007

**Table 2.10 (Cont): Average Monthly Household Expenditure and Consumption in JD in the Palestinian Territory by Commodities, Services Groups and Dependency Ratio, 2007**

Commodities and Services Groups	Dependency Ratio				
	Total	1 Less than 1	1.99- 1	2 2 and above	
Number of Households in the Sample	1,231	533	402	297	
Average Household Size	6.4	6.6	5.9	6.7	
<b>F-TOTAL NON-FOOD CONSUMPTION (D+E)</b>	<b>442.7</b>	<b>518.3</b>	<b>379.4</b>	<b>392.6</b>	( + ) -
<b>G-TOTAL CONSUMPTION (C+F)</b>	<b>676.0</b>	<b>789.7</b>	<b>580.4</b>	<b>601.4</b>	( + ) -
-Own produced food (B)	9.6	12.8	7.8	6.2	( ) -
-Own produced non-food products in kind (E)	100.8	102.9	96.0	103.3	( ) -
H-Cash Transfer	19.7	24.3	18.7	12.6	-
I-Taxes	1.7	1.4	1.2	2.6	-
J-Non-Consumption Expenditure	20.8	28.6	16.6	12.5	-
<b>TOTAL CASH EXPENDITURE (G-B-E+H+I+J)</b>	<b>607.8</b>	<b>728.4</b>	<b>513.1</b>	<b>519.7</b>	( + + + - - )

2007

**Table 2.11: Percentage Distribution of Household Consumption in JD in Palestinian Territory by Commodities, Services Groups and Dependency Ratio, 2007**

Commodities and Services Groups	Dependency Ratio			
	Total	1 Less than 1	1.99-1	2 2 and above
Number of Households in the Sample	1,231	533	140	297
Average Household Size	6.4	6.6	5.9	6.7
Bread and cereals	5.1	4.8	5.5	5.4
Meat and poultry	8.8	9.5	8.1	8.2
Fish and sea products	0.6	0.6	0.6	0.6
Dairy products and eggs	2.8	2.6	2.9	3.1
Oils and fats	1.2	1.2	1.0	1.4
Fruits and nuts	2.7	2.7	2.8	2.8
Vegetables, legumes and tubers	4.4	4.4	4.5	4.5
Sugar and confectionery	2.0	1.7	2.2	2.2
Non-alcoholic beverages	1.6	1.6	1.6	1.5
Other foods	1.7	1.6	1.8	1.8
Take away food and meals in restaurant	2.1	2.1	2.2	2.0
<b>Own produced food in kind</b>	<b>1.4</b>	<b>1.6</b>	<b>1.3</b>	<b>1.0</b>
<b>TOTAL FOOD CONSUMPTION</b>	<b>34.5</b>	<b>34.4</b>	<b>34.6</b>	<b>34.7</b>
Clothing and footwear	6.4	6.6	6.3	6.2
Housing	6.0	5.9	5.8	6.2
Furniture and utensils	4.0	3.7	3.9	4.6
Household operations	1.7	1.7	1.5	1.8
Medical care	4.2	4.3	4.5	3.7
Transport	10.2	10.3	10.6	9.4
Communications	2.9	2.9	3.1	2.8
Education	3.1	4.1	1.9	2.1
Recreation	2.2	2.1	2.1	2.5
Personal care	2.4	2.1	2.8	2.6
Tobacco	4.2	4.7	4.0	3.1
Alcoholic beverages	0.0	0.1	0.0	0.0
Other non-food expenditure	3.3	4.1	2.1	2.8
Social Protection	0.1	0.0	0.1	0.2
<b>Own produced non-food in kind</b>	<b>14.9</b>	<b>13.0</b>	<b>16.5</b>	<b>17.2</b>
Other than foods	0.2	0.2	0.2	0.2
Estimated rent value of the dwelling	14.7	12.9	16.3	17.0
<b>TOTAL NON-FOOD CONSUMPTION</b>	<b>65.5</b>	<b>65.6</b>	<b>65.4</b>	<b>65.3</b>
<b>TOTAL CONSUMPTION</b>	<b>100.0</b>	<b>100.0</b>	<b>100.0</b>	<b>100.0</b>

2007

**Table 2.12: Average Monthly Per Capita Expenditure and Consumption in JD in the Palestinian Territory by Commodities, Services Groups and Dependency Ratio, 2007**

Commodities and Services Groups	Dependency Ratio				
	Total	1 Less than 1	1.99-1	2 2 and above	
Number of Households Members in the Sample	7,847	3,495	2,372	1,980	
Average Household Size	6.4	6.6	5.9	6.7	
<b>A-Food cash expenditure</b>	<b>35.1</b>	<b>39.4</b>	<b>32.7</b>	<b>30.4</b>	-
Bread and cereals	5.5	5.8	5.4	4.9	
Meat and poultry	9.4	11.5	7.9	7.4	
Fish and sea products	0.7	0.7	0.6	0.6	
Dairy products and eggs	2.9	3.1	2.8	2.8	
Oils and fats	1.3	1.5	1.0	1.3	
Fruits and nuts	2.9	3.2	2.8	2.6	
Vegetables, legumes and tubers	4.7	5.3	4.4	4.1	
Sugar and confectionery	2.1	2.1	2.1	2.0	
Non-alcoholic beverages	1.7	1.9	1.6	1.4	
Other foods	1.8	1.9	1.8	1.6	
Take away food and meals in restaurant	2.3	2.5	2.2	1.8	/
<b>B-Own produced food in kind</b>	<b>1.5</b>	<b>1.9</b>	<b>1.3</b>	<b>0.9</b>	-
<b>C-TOTAL FOOD CONSUMPTION(A+B)</b>	<b>36.6</b>	<b>41.4</b>	<b>34.0</b>	<b>31.3</b>	( + ) -
<b>D-Non-food cash expenditure</b>	<b>53.6</b>	<b>63.3</b>	<b>48.0</b>	<b>43.4</b>	-
Clothing and footwear	6.8	8.0	6.2	5.6	
Housing	6.3	7.1	5.7	5.6	
Furniture and utensils	4.2	4.5	3.8	4.2	
Household operations	1.8	2.0	1.5	1.6	
Medical care	4.5	5.2	4.4	3.3	
Transport	10.8	12.4	10.4	8.5	
Communications	3.1	3.5	3.0	2.6	
Education	3.3	5.0	1.9	1.9	
Recreation	2.3	2.6	2.0	2.2	
Personal care	2.5	2.5	2.7	2.4	
Tobacco	4.4	5.6	4.0	2.8	
Alcoholic beverages	0.0	0.1	0.0	0.0	
Other non-food expenditure	3.5	4.9	2.0	2.6	
Social Protection	0.1	0.1	0.1	0.2	
<b>E-Own produced non-food in kind</b>	<b>15.8</b>	<b>15.7</b>	<b>16.3</b>	<b>15.5</b>	-
Other than foods	0.2	0.2	0.2	0.2	
Estimated rent value of the dwelling	15.6	15.5	16.0	15.3	

2007

**Table 2.12 (Cont): Average Monthly Per Capita Expenditure and Consumption in JD in the Palestinian Territory by Commodities, Services Groups and Dependency Ratio, 2007**

Commodities and Services Groups	Dependency Ratio				
	Total	1 Less than 1	1.99- 1	2 2 and above	
Number of Households Members in the Sample	7,847	3,495	2,372	1,980	
Average Household Size	6.4	6.6	5.9	6.7	
<b>F-TOTAL NON-FOOD CONSUMPTION (D+E)</b>	<b>69.4</b>	<b>79.0</b>	<b>64.2</b>	<b>58.8</b>	( + ) -
<b>G-TOTAL CONSUMPTION (C+F)</b>	<b>106.1</b>	<b>120.4</b>	<b>98.3</b>	<b>90.1</b>	( + ) -
-Own produced food (B)	1.5	1.9	1.3	0.9	( ) -
-Own produced non-food products in kind (E)	15.8	15.7	16.3	15.5	( ) -
H-Cash Transfer	3.1	3.7	3.2	1.9	-
I-Taxes	0.3	0.2	0.2	0.4	-
J-Non-Consumption Expenditure	3.3	4.4	2.8	1.9	-
<b>TOTAL CASH EXPENDITURE (G-B-E+H+I+J)</b>	<b>95.4</b>	<b>111.0</b>	<b>86.9</b>	<b>77.9</b>	( + + + - - )

2007

**Table 2.13: Average Monthly Household Expenditure and Consumption in JD in the Palestinian Territory by Commodities, Services Groups and Main Source of Income, 2007**

Commodities and Services Groups	Main Source of Income				
	Total	Remittances in Cash\Other Sources	Wages & Salaries	Household Business	
Number of Households in the Sample	1,231	251	674	306	
Average Household Size	6.4	5.2	6.5	7.0	
<b>A-Food cash expenditure</b>	<b>223.8</b>	<b>177.3</b>	<b>235.7</b>	<b>235.6</b>	-
Bread and cereals	34.8	26.1	37.1	36.8	
Meat and poultry	59.8	41.9	61.6	70.5	
Fish and sea products	4.2	4.2	4.4	3.7	
Dairy products and eggs	18.7	16.6	20.2	16.9	
Oils and fats	8.1	6.7	9.0	7.4	
Fruits and nuts	18.6	15.7	19.4	19.0	
Vegetables, legumes and tubers	30.0	25.8	31.0	31.2	
Sugar and confectionery	13.3	10.2	14.3	13.4	
Non-alcoholic beverages	10.5	7.8	11.2	11.3	
Other foods	11.5	10.3	11.8	11.6	
Take away food and meals in restaurant	14.4	12.0	15.5	13.7	/
<b>B-Own produced food in kind</b>	<b>9.6</b>	<b>5.0</b>	<b>8.3</b>	<b>16.2</b>	-
<b>C-TOTAL FOOD CONSUMPTION(A+B)</b>	<b>233.3</b>	<b>182.2</b>	<b>243.9</b>	<b>251.8</b>	( + ) -
<b>D-Non-food cash expenditure</b>	<b>342.0</b>	<b>246.7</b>	<b>376.3</b>	<b>344.2</b>	-
Clothing and footwear	43.6	26.0	47.7	48.8	
Housing	40.3	37.2	44.7	33.0	
Furniture and utensils	26.9	15.9	32.7	23.3	
Household operations	11.2	9.5	11.2	12.5	
Medical care	28.5	25.8	26.8	34.6	
Transport	68.8	44.7	82.3	58.8	
Communications	19.8	13.8	23.2	17.0	
Education	20.9	13.8	23.8	20.5	
Recreation	14.8	10.1	16.2	15.6	
Personal care	16.2	12.1	17.8	15.8	
Tobacco	28.1	16.7	31.1	30.9	
Alcoholic beverages	0.3	0.3	0.3	0.1	
Other non-food expenditure	22.1	20.7	17.6	33.0	
Social Protection	0.7	0.0	1.1	0.3	
<b>E-Own produced non-food in kind</b>	<b>100.8</b>	<b>99.2</b>	<b>103.0</b>	<b>97.2</b>	-
Other than foods	1.3	0.8	0.8	2.8	
Estimated rent value of the dwelling	99.4	98.4	102.1	94.4	

2007

**Table 2.13 (Cont): Average Monthly Household Expenditure and Consumption in JD in the Palestinian Territory by Commodities, Services Groups and Main Source of Income, 2007**

Commodities and Services Groups	Main Source of Income				
	Total	/ Remittances in Cash\Other Sources	Wages & Salaries	Household Business	
Number of Households in the Sample	1,231	251	674	306	
Average Household Size	6.4	5.2	6.5	7.0	
<b>F-TOTAL NON-FOOD CONSUMPTION (D+E)</b>	<b>442.7</b>	<b>345.9</b>	<b>479.3</b>	<b>441.4</b>	- ( + )
<b>G-TOTAL CONSUMPTION (C+F)</b>	<b>676.0</b>	<b>528.1</b>	<b>723.2</b>	<b>693.1</b>	( + ) -
-Own produced food (B)	9.6	5.0	8.3	16.2	( ) -
-Own produced non-food products in kind (E)	100.8	99.2	103.0	97.2	( ) -
H-Cash Transfer	19.7	11.2	19.6	26.7	-
I-Taxes	1.7	0.7	2.2	1.3	-
J-Non-Consumption Expenditure	20.8	8.9	28.5	13.7	-
<b>TOTAL CASH EXPENDITURE (G-B-E+H+I+J)</b>	<b>607.8</b>	<b>444.7</b>	<b>662.3</b>	<b>621.5</b>	- - ) ( + + +

2007

**Table 2.14: Percentage Distribution of Household Monthly Consumption in JD in the Palestinian Territory by Commodities, Services Groups and Main Source of Income, 2007**

Commodities and Services Groups	Main Source of Income المصدر الرئيسي للدخل				
	Total	Remittances in Cash\Other Sources	Wages & Salaries	Household Business	
Number of Households in the Sample	1,231	251	674	306	
Average Household Size	6.4	5.2	6.5	7.0	
Bread and cereals	5.1	4.9	5.1	5.3	
Meat and poultry	8.8	7.9	8.5	10.2	
Fish and sea products	0.6	0.8	0.6	0.5	
Dairy products and eggs	2.8	3.1	2.8	2.4	
Oils and fats	1.2	1.3	1.2	1.1	
Fruits and nuts	2.7	3.0	2.7	2.7	
Vegetables, legumes and tubers	4.4	4.9	4.3	4.5	
Sugar and confectionery	2.0	1.9	2.0	1.9	
Non-alcoholic beverages	1.6	1.5	1.5	1.6	
Other foods	1.7	1.9	1.6	1.7	
Take away food and meals in restaurant	2.1	2.3	2.1	2.0	/
<b>Own produced food in kind</b>	<b>1.4</b>	<b>0.9</b>	<b>1.1</b>	<b>2.3</b>	
<b>TOTAL FOOD CONSUMPTION</b>	<b>34.5</b>	<b>34.5</b>	<b>33.7</b>	<b>36.3</b>	
Clothing and footwear	6.4	4.9	6.6	7.0	
Housing	6.0	7.0	6.2	4.8	
Furniture and utensils	4.0	3.0	4.5	3.4	
Household operations	1.7	1.8	1.5	1.8	
Medical care	4.2	4.9	3.7	5.0	
Transport	10.2	8.5	11.4	8.5	
Communications	2.9	2.6	3.2	2.5	
Education	3.1	2.6	3.3	3.0	
Recreation	2.2	1.9	2.2	2.2	
Personal care	2.4	2.3	2.5	2.3	
Tobacco	4.2	3.2	4.3	4.5	
Alcoholic beverages	0.0	0.1	0.0	0.0	
Other non-food expenditure	3.3	3.9	2.4	4.8	
Social Protection	0.1	0.0	0.2	0.0	
<b>Own produced non-food in kind</b>	<b>14.9</b>	<b>18.8</b>	<b>14.2</b>	<b>14.0</b>	
Other than foods	0.2	0.2	0.1	0.4	
Estimated rent value of the dwelling	14.7	18.6	14.1	13.6	
<b>TOTAL NON-FOOD CONSUMPTION</b>	<b>65.5</b>	<b>65.5</b>	<b>66.3</b>	<b>63.7</b>	
<b>Total</b>	<b>100.0</b>	<b>100.0</b>	<b>100.0</b>	<b>100.0</b>	المجموع

2007

**Table 2.15: Average Monthly Per Capita Expenditure and Consumption in JD in the Palestinian Territory by Commodities, Services Groups and Main Source of Income, 2007**

Commodities and Services Groups	Main Source of Income				
	Total	Remittances in Cash\Other Sources	Wages & Salaries	Household Business	
Number of Households Members in the Sample	7,847	1,302	4,411	2,134	
Average Household Size	6.4	5.2	6.5	7.0	
<b>A-Food cash expenditure</b>	<b>35.1</b>	<b>34.1</b>	<b>36.0</b>	<b>33.8</b>	-
Bread and cereals	5.5	5.0	5.7	5.3	
Meat and poultry	9.4	8.1	9.4	10.1	
Fish and sea products	0.7	0.8	0.7	0.5	
Dairy products and eggs	2.9	3.2	3.1	2.4	
Oils and fats	1.3	1.3	1.4	1.1	
Fruits and nuts	2.9	3.0	3.0	2.7	
Vegetables, legumes and tubers	4.7	5.0	4.7	4.5	
Sugar and confectionery	2.1	2.0	2.2	1.9	
Non-alcoholic beverages	1.7	1.5	1.7	1.6	
Other foods	1.8	2.0	1.8	1.7	
Take away food and meals in restaurant	2.3	2.3	2.4	2.0	/
<b>B-Own produced food in kind</b>	<b>1.5</b>	<b>1.0</b>	<b>1.3</b>	<b>2.3</b>	-
<b>C-TOTAL FOOD CONSUMPTION(A+B)</b>	<b>36.6</b>	<b>35.1</b>	<b>37.3</b>	<b>36.1</b>	( + ) -
<b>D-Non-food cash expenditure</b>	<b>53.6</b>	<b>47.5</b>	<b>57.5</b>	<b>49.3</b>	-
Clothing and footwear	6.8	5.0	7.3	7.0	
Housing	6.3	7.2	6.8	4.7	
Furniture and utensils	4.2	3.1	5.0	3.3	
Household operations	1.8	1.8	1.7	1.8	
Medical care	4.5	5.0	4.1	5.0	
Transport	10.8	8.6	12.6	8.4	
Communications	3.1	2.7	3.5	2.4	
Education	3.3	2.6	3.6	2.9	
Recreation	2.3	2.0	2.5	2.2	
Personal care	2.5	2.3	2.7	2.3	
Tobacco	4.4	3.2	4.8	4.4	
Alcoholic beverages	0.0	0.1	0.0	0.0	
Other non-food expenditure	3.5	4.0	2.7	4.7	
Social Protection	0.1	0.0	0.2	0.0	
<b>E-Own produced non-food in kind</b>	<b>15.8</b>	<b>19.1</b>	<b>15.7</b>	<b>13.9</b>	-
Other than foods	0.2	0.2	0.1	0.4	
Estimated rent value of the dwelling	15.6	18.9	15.6	13.5	



2007

**Table 2.15 (Cont): Average Monthly Per Capita Expenditure and Consumption in JD in the Palestinian Territory by Commodities, Services Groups and Main Source of Income, 2007**

Commodities and Services Groups	Main Source of Income				
	Total	Remittances in Cash\Other Sources	Wages & Salaries	Household Business	
Number of Households Members in the Sample	7,847	1,302	4,411	2,134	
Average Household Size	6.4	5.2	6.5	7.0	
<b>F-TOTAL NON-FOOD CONSUMPTION (D+E)</b>	<b>69.4</b>	<b>66.5</b>	<b>73.3</b>	<b>63.3</b>	- ( + )
<b>G-TOTAL CONSUMPTION (C+F)</b>	<b>106.1</b>	<b>101.6</b>	<b>110.6</b>	<b>99.4</b>	( + ) -
-Own produced food (B)	1.5	1.0	1.3	2.3	( ) -
-Own produced non-food products in kind (E)	15.8	19.1	15.7	13.9	( ) -
H-Cash Transfer	3.1	2.1	3.0	3.8	-
I-Taxes	0.3	0.1	0.3	0.2	-
J-Non-Consumption Expenditure	3.3	1.7	4.4	2.0	-
<b>TOTAL CASH EXPENDITURE (G-B-E+H+I+J)</b>	<b>95.4</b>	<b>85.5</b>	<b>101.3</b>	<b>89.1</b>	- - ) ( + + +

2007

**Table 2.16: Average Monthly Household Expenditure and Consumption in JD in the Palestinian Territory by Commodities, Services Groups and Level of Living, 2007**

Commodities and Services Groups	Level of Living				
	Total	Worse-off	Middle	Better-off	
Number of Households in the Sample	1,231	298	582	351	
Average Household Size	6.4	6.9	6.7	5.4	
<b>A-Food cash expenditure</b>	<b>223.8</b>	<b>264.9</b>	<b>222.4</b>	<b>191.1</b>	-
Bread and cereals	34.8	40.9	35.6	28.3	
Meat and poultry	59.8	82.3	54.5	49.5	
Fish and sea products	4.2	4.9	4.3	3.4	
Dairy products and eggs	18.7	17.4	20.1	17.4	
Oils and fats	8.1	13.6	7.6	4.5	
Fruits and nuts	18.6	19.0	19.5	16.6	
Vegetables, legumes and tubers	30.0	36.1	29.9	25.0	
Sugar and confectionery	13.3	14.3	13.7	11.7	
Non-alcoholic beverages	10.5	11.6	10.6	9.5	
Other foods	11.5	11.7	12.2	10.2	
Take away food and meals in restaurant	14.4	13.2	14.5	15.1	/
<b>B-Own produced food in kind</b>	<b>9.6</b>	<b>14.6</b>	<b>10.1</b>	<b>4.4</b>	-
<b>C-TOTAL FOOD CONSUMPTION(A+B)</b>	<b>233.3</b>	<b>279.6</b>	<b>232.5</b>	<b>195.5</b>	( + ) -
<b>D-Non-food cash expenditure</b>	<b>342.0</b>	<b>178.0</b>	<b>300.8</b>	<b>549.6</b>	-
Clothing and footwear	43.6	28.9	43.1	56.9	
Housing	40.3	22.7	34.3	65.1	
Furniture and utensils	26.9	12.8	21.8	47.4	
Household operations	11.2	10.8	10.3	13.0	
Medical care	28.5	13.9	23.9	48.5	
Transport	68.8	31.4	54.9	123.6	
Communications	19.8	8.7	18.9	30.5	
Education	20.9	8.1	20.0	33.4	
Recreation	14.8	7.3	12.7	24.7	
Personal care	16.2	12.7	16.3	18.9	
Tobacco	28.1	15.4	28.6	38.3	
Alcoholic beverages	0.3	0.0	0.5	0.1	
Other non-food expenditure	22.1	5.2	15.4	47.5	
Social Protection	0.7	0.1	0.3	1.8	
<b>E-Own produced non-food in kind</b>	<b>100.8</b>	<b>69.3</b>	<b>92.4</b>	<b>141.3</b>	-
Other than foods	1.3	2.7	1.1	0.6	
Estimated rent value of the dwelling	99.4	66.7	91.3	140.7	

2007

**Table 2.16 (Cont): Average Monthly Household Expenditure and Consumption in JD in the Palestinian Territory by Commodities, Services Groups and Level of Living, 2007**

Commodities and Services Groups	Level of Living				
	Total	Worse-off	Middle	Better-off	
Number of Households in the Sample	1,231	298	582	351	
Average Household Size	6.4	6.9	6.7	5.4	
<b>F-TOTAL NON-FOOD CONSUMPTION (D+E)</b>	<b>442.7</b>	<b>247.3</b>	<b>393.2</b>	<b>690.9</b>	( + ) -
<b>G-TOTAL CONSUMPTION (C+F)</b>	<b>676.0</b>	<b>526.9</b>	<b>625.7</b>	<b>886.4</b>	( + ) -
-Own produced food (B)	9.6	14.6	10.1	4.4	( ) -
-Own produced non-food products in kind (E)	100.8	69.3	92.4	141.3	( ) -
H-Cash Transfer	19.7	14.2	18.2	26.7	-
I-Taxes	1.7	0.3	0.7	4.3	-
J-Non-Consumption Expenditure	20.8	13.3	23.9	22.1	-
<b>TOTAL CASH EXPENDITURE (G-B-E+H+I+J)</b>	<b>607.8</b>	<b>470.7</b>	<b>566.1</b>	<b>793.8</b>	( + + + - - )

2007

**Table 2.17: Percentage Distribution of Household Monthly Consumption in JD in the Palestinian Territory by Commodities, Services Groups and Level of Living, 2007**

Commodities and Services Groups	Level of Living				
	Total	Worse-off	Middle	Better-off	
Number of Households in the Sample	1,231	298	582	351	
Average Household Size	6.4	6.9	6.7	5.4	
Bread and cereals	5.1	7.8	5.7	3.2	
Meat and poultry	8.8	15.6	8.7	5.6	
Fish and sea products	0.6	0.9	0.7	0.4	
Dairy products and eggs	2.8	3.3	3.2	2.0	
Oils and fats	1.2	2.6	1.2	0.5	
Fruits and nuts	2.7	3.6	3.1	1.9	
Vegetables, legumes and tubers	4.4	6.8	4.8	2.8	
Sugar and confectionery	2.0	2.7	2.2	1.3	
Non-alcoholic beverages	1.6	2.2	1.7	1.1	
Other foods	1.7	2.2	1.9	1.1	
Take away food and meals in restaurant	2.1	2.5	2.3	1.7	/
<b>Own produced food in kind</b>	<b>1.4</b>	<b>2.8</b>	<b>1.6</b>	<b>0.5</b>	
<b>TOTAL FOOD CONSUMPTION</b>	<b>34.5</b>	<b>53.1</b>	<b>37.2</b>	<b>22.1</b>	( + )
Clothing and footwear	6.4	5.5	6.9	6.4	
Housing	6.0	4.3	5.5	7.3	
Furniture and utensils	4.0	2.4	3.5	5.3	
Household operations	1.7	2.0	1.6	1.5	
Medical care	4.2	2.6	3.8	5.5	
Transport	10.2	6.0	8.8	13.9	
Communications	2.9	1.7	3.0	3.4	
Education	3.1	1.5	3.2	3.8	
Recreation	2.2	1.4	2.0	2.8	
Personal care	2.4	2.4	2.6	2.1	
Tobacco	4.2	2.9	4.6	4.3	
Alcoholic beverages	0.0	0.0	0.1	0.0	
Other non-food expenditure	3.3	1.0	2.5	5.4	
Social Protection	0.1	0.0	0.1	0.2	
<b>Own produced non-food in kind</b>	<b>14.9</b>	<b>13.2</b>	<b>14.8</b>	<b>15.9</b>	
Other than foods	0.2	0.5	0.2	0.1	
Estimated rent value of the dwelling	14.7	12.7	14.6	15.9	
<b>TOTAL NON-FOOD CONSUMPTION</b>	<b>65.5</b>	<b>46.9</b>	<b>62.8</b>	<b>77.9</b>	
<b>Total</b>	<b>100.0</b>	<b>100.0</b>	<b>100.0</b>	<b>100.0</b>	

2007

**Table 18.2: Average Monthly Per Capita Expenditure and Consumption in JD in the Palestinian Territory by Commodities, Services Groups and Level of Living, 2007**

Commodities and Services Groups	Level of Living				
	Total	Worse-off	Middle	Better-off	
Number of Households Members in the	7,847	2,051	3,903	1,893	
Average Household Size	6.4	6.9	6.7	5.4	
<b>A-Food cash expenditure</b>	<b>35.1</b>	<b>38.5</b>	<b>33.2</b>	<b>35.4</b>	-
Bread and cereals	5.5	5.9	5.3	5.2	
Meat and poultry	9.4	11.9	8.1	9.2	
Fish and sea products	0.7	0.7	0.6	0.6	
Dairy products and eggs	2.9	2.5	3.0	3.2	
Oils and fats	1.3	2.0	1.1	0.8	
Fruits and nuts	2.9	2.8	2.9	3.1	
Vegetables, legumes and tubers	4.7	5.2	4.5	4.6	
Sugar and confectionery	2.1	2.1	2.0	2.2	
Non-alcoholic beverages	1.7	1.7	1.6	1.8	
Other foods	1.8	1.7	1.8	1.9	
Take away food and meals in restaurant	2.3	1.9	2.2	2.8	/
<b>B-Own produced food in kind</b>	<b>1.5</b>	<b>2.1</b>	<b>1.5</b>	<b>0.8</b>	-
<b>C-TOTAL FOOD CONSUMPTION(A+B)</b>	<b>36.6</b>	<b>40.6</b>	<b>34.7</b>	<b>36.2</b>	( + ) -
<b>D-Non-food cash expenditure</b>	<b>53.6</b>	<b>25.8</b>	<b>44.9</b>	<b>101.8</b>	-
Clothing and footwear	6.8	4.2	6.4	10.5	
Housing	6.3	3.3	5.1	12.1	
Furniture and utensils	4.2	1.9	3.2	8.8	
Household operations	1.8	1.6	1.5	2.4	
Medical care	4.5	2.0	3.6	9.0	
Transport	10.8	4.6	8.2	22.9	
Communications	3.1	1.3	2.8	5.7	
Education	3.3	1.2	3.0	6.2	
Recreation	2.3	1.1	1.9	4.6	
Personal care	2.5	1.8	2.4	3.5	
Tobacco	4.4	2.2	4.3	7.1	
Alcoholic beverages	0.0	0.0	0.1	0.0	
Other non-food expenditure	3.5	0.7	2.3	8.8	
Social Protection	0.1	0.0	0.0	0.3	
<b>E-Own produced non-food in kind</b>	<b>15.8</b>	<b>10.1</b>	<b>13.8</b>	<b>26.2</b>	-
Other than foods	0.2	0.4	0.2	0.1	
Estimated rent value of the dwelling	15.6	9.7	13.6	26.1	

2007

**Table 2.18 (Cont): Average Monthly Per Capita Expenditure and Consumption in JD in the Palestinian Territory by Commodities, Services Groups and Level of Living, 2007**

Commodities and Services Groups	Level of Living				
	Total	Worse-off	Middle	Better-off	
Number of Households Members in the Sample	7,847	2,051	3,903	1,893	
Average Household Size	6.4	6.9	6.7	5.4	
<b>F-TOTAL NON-FOOD CONSUMPTION (D+E)</b>	<b>69.4</b>	<b>35.9</b>	<b>58.7</b>	<b>127.9</b>	( + ) -
<b>G-TOTAL CONSUMPTION (C+F)</b>	<b>106.1</b>	<b>76.5</b>	<b>93.4</b>	<b>164.1</b>	( + ) -
-Own produced food (B)	1.5	2.1	1.5	0.8	( ) -
-Own produced non-food products in kind (E)	15.8	10.1	13.8	26.2	( ) -
H-Cash Transfer	3.1	2.1	2.7	4.9	-
I-Taxes	0.3	0.0	0.1	0.8	-
J-Non-Consumption Expenditure	3.3	1.9	3.6	4.1	-
<b>TOTAL CASH EXPENDITURE (G-B-E+H+I+J)</b>	<b>95.4</b>	<b>68.3</b>	<b>84.5</b>	<b>147.0</b>	( + + + - - )

2007

**Table 2.19: Average Monthly Household Expenditure and Consumption in JD in the Palestinian Territory by Commodities, Services Groups and Educational Attainment of Head of Household, 2007**

Commodities and Services Groups	Educational Attainment					
	Total	Associate Diploma & Above	Secondary	/ Primary/ Preparatory	Below Primary	
Number of Households in the Sample	1,231	208	186	606	123	
Average Household Size	6.4	6.4	6.3	6.7	5.6	
<b>A-Food cash expenditure</b>	<b>223.8</b>	<b>271.2</b>	<b>219.7</b>	<b>221.0</b>	<b>191.9</b>	-
Bread and cereals	34.8	37.8	33.2	35.0	32.7	
Meat and poultry	59.8	71.0	55.4	60.3	51.8	
Fish and sea products	4.2	6.5	4.3	3.8	3.3	
Dairy products and eggs	18.7	25.4	17.8	18.0	15.0	
Oils and fats	8.1	11.1	9.1	6.9	7.9	
Fruits and nuts	18.6	24.4	19.3	17.8	14.6	
Vegetables, legumes and tubers	30.0	31.7	30.1	29.7	29.1	
Sugar and confectionery	13.3	17.2	14.3	12.6	10.6	
Non-alcoholic beverages	10.5	11.9	10.8	11.0	8.0	
Other foods	11.5	14.1	11.6	11.4	9.2	
Take away food and meals in restaurant	14.4	20.1	13.6	14.4	9.7	/
<b>B-Own produced food in kind</b>	<b>9.6</b>	<b>8.0</b>	<b>6.4</b>	<b>8.8</b>	<b>15.5</b>	-
<b>C-TOTAL FOOD CONSUMPTION(A+B)</b>	<b>233.3</b>	<b>279.1</b>	<b>226.0</b>	<b>229.8</b>	<b>207.3</b>	- ( + )
<b>D-Non-food cash expenditure</b>	<b>342.0</b>	<b>490.2</b>	<b>334.3</b>	<b>322.8</b>	<b>265.1</b>	-
Clothing and footwear	43.6	54.2	40.7	43.5	36.7	
Housing	40.3	48.6	36.6	39.1	38.7	
Furniture and utensils	26.9	35.5	28.5	26.4	19.3	
Household operations	11.2	15.9	8.9	11.5	8.0	
Medical care	28.5	31.6	21.5	29.3	29.3	
Transport	68.8	109.9	67.6	64.2	44.8	
Communications	19.8	32.4	21.9	17.1	13.8	
Education	20.9	41.6	26.0	16.6	9.5	
Recreation	14.8	28.3	16.9	12.2	7.7	
Personal care	16.2	21.8	17.0	15.7	11.5	
Tobacco	28.1	23.1	26.5	31.6	24.8	
Alcoholic beverages	0.3	1.2	0.2	0.0	0.1	
Other non-food expenditure	22.1	44.1	20.8	15.3	20.9	
Social Protection	0.7	2.1	1.3	0.2	0.1	

2007

Table 2.19 (Cont): Average Monthly Household Expenditure and Consumption in JD in the Palestinian Territory by Commodities, Services Groups and Educational Attainment of Head of Household, 2007

Commodities and Services Groups	Educational Attainment					
	Total	Associate Diploma & Above	Secondary	Primary/ Preparatory	Below Primary	
Number of Households in the Sample	1,231	208	186	606	123	
Average Household Size	6.4	6.4	6.3	6.7	5.6	
<b><i>E-Own produced non-food in kind</i></b>	<b>100.8</b>	<b>121.3</b>	<b>103.3</b>	<b>97.9</b>	<b>87.7</b>	-
Other than foods	1.3	0.9	0.6	1.4	2.2	
Estimated rent value of the dwelling	99.4	120.4	102.8	96.5	85.4	
<b>F-TOTAL NON-FOOD CONSUMPTION (D+E)</b>	<b>442.7</b>	<b>611.5</b>	<b>437.7</b>	<b>420.7</b>	<b>352.7</b>	( + ) -
<b>G-TOTAL CONSUMPTION (C+F)</b>	<b>676.0</b>	<b>890.7</b>	<b>663.7</b>	<b>650.5</b>	<b>560.1</b>	( + ) -
<i>-Own produced food (B)</i>	9.6	8.0	6.4	8.8	15.5	( ) -
<i>-Own produced non-food products in kind (E)</i>	100.8	121.3	103.3	97.9	87.7	( ) -
H-Cash Transfer	19.7	25.2	14.6	21.5	13.8	-
I-Taxes	1.7	2.0	3.5	1.2	1.1	-
J-Non-Consumption Expenditure	20.8	41.5	17.2	19.1	9.7	-
<b>TOTAL CASH EXPENDITURE (G-B-E+H+I+J)</b>	<b>607.8</b>	<b>830.2</b>	<b>589.3</b>	<b>585.5</b>	<b>481.6</b>	- - ) ( + + +



2007

**Table 2.20: Percentage Distribution of Household Monthly Consumption in JD in the Palestinian Territory by Commodities, Services Groups and Educational Attainment of Head of Household, 2007**

Commodities and Services Groups	Educational Attainment / المؤهل العلمي					
	Total	Associate Diploma & Above	Secondary	Primary/ Preparatory	Below Primary	
Number of HH. in the Sample	1,231	208	186	606	123	
Average Household Size	6.4	6.4	6.3	6.7	5.6	
Bread and cereals	5.1	<b>4.2</b>	<b>5.0</b>	<b>5.4</b>	<b>5.8</b>	
Meat and poultry	8.8	8.0	8.3	9.3	9.3	
Fish and sea products	0.6	0.7	0.6	0.6	0.6	
Dairy products and eggs	2.8	2.9	2.7	2.8	2.7	
Oils and fats	1.2	1.2	1.4	1.1	1.4	
Fruits and nuts	2.7	2.7	2.9	2.7	2.6	
Vegetables, legumes and tubers	4.4	3.6	4.5	4.6	5.2	
Sugar and confectionery	2.0	1.9	2.2	1.9	1.9	
Non-alcoholic beverages	1.6	1.3	1.6	1.7	1.4	
Other foods	1.7	1.6	1.8	1.8	1.6	
Take away food and meals in	2.1	2.3	2.1	2.2	1.7	/
<b>Own produced food in kind</b>	<b>1.4</b>	<b>0.9</b>	<b>1.0</b>	<b>1.4</b>	<b>2.8</b>	
<b>TOTAL FOOD CONSUMPTION</b>	<b>34.5</b>	<b>31.3</b>	<b>34.1</b>	<b>35.3</b>	<b>37.0</b>	
Clothing and footwear	6.4	6.1	6.1	6.7	6.5	
Housing	6.0	5.5	5.5	6.0	6.9	
Furniture and utensils	4.0	4.0	4.3	4.1	3.5	
Household operations	1.7	1.8	1.3	1.8	1.4	
Medical care	4.2	3.5	3.2	4.5	5.2	
Transport	10.2	12.3	10.2	9.9	8.0	
Communications	2.9	3.6	3.3	2.6	2.5	
Education	3.1	4.7	3.9	2.6	1.7	
Recreation	2.2	3.2	2.5	1.9	1.4	
Personal care	2.4	2.4	2.6	2.4	2.0	
Tobacco	4.2	2.6	4.0	4.9	4.4	
Alcoholic beverages	0.0	0.1	0.0	0.0	0.0	
Other non-food expenditure	3.3	5.0	3.1	2.4	3.7	
Social Protection	0.1	0.2	0.2	0.0	0.0	
<b>Own produced non-food in kind</b>	<b>14.9</b>	<b>13.6</b>	<b>15.6</b>	<b>15.1</b>	<b>15.7</b>	
Other than foods	0.2	0.1	0.1	0.2	0.4	
Estimated rent value of the dwelling	14.7	13.5	15.5	14.8	15.3	
<b>TOTAL NON-FOOD CONSUMPTION</b>	<b>65.5</b>	<b>68.7</b>	<b>65.9</b>	<b>64.7</b>	<b>63.0</b>	( + )
<b>Total</b>	<b>100.0</b>	<b>100.0</b>	<b>100.0</b>	<b>100.0</b>	<b>100.0</b>	المجموع

2007

**Table 2.21: Average Monthly Per Capita Expenditure and Consumption in JD in the Palestinian Territory by Commodities, Services Groups and Educational Attainment of Head of Household, 2007**

Commodities and Services Groups	Educational Attainment					
	Total	Associate Diploma & Above	Secondary	/ Primary/ Preparatory	Below Primary	
Number of Households Members in the Sample	7,847	1,321	1,177	4,052	1,297	
Average Household Size	6.4	6.4	6.3	6.7	5.6	
<b>A-Food cash expenditure</b>	<b>35.1</b>	<b>48.4</b>	<b>39.2</b>	<b>39.4</b>	<b>34.3</b>	-
Bread and cereals	5.5	5.9	5.2	5.2	5.8	
Meat and poultry	9.4	11.2	8.7	9.0	9.3	
Fish and sea products	0.7	1.0	0.7	0.6	0.6	
Dairy products and eggs	2.9	4.0	2.8	2.7	2.7	
Oils and fats	1.3	1.8	1.4	1.0	1.4	
Fruits and nuts	2.9	3.8	3.1	2.7	2.6	
Vegetables, legumes and tubers	4.7	5.0	4.8	4.4	5.2	
Sugar and confectionery	2.1	2.7	2.3	1.9	1.9	
Non-alcoholic beverages	1.7	1.9	1.7	1.6	1.4	
Other foods	1.8	2.2	1.8	1.7	1.6	
Take away food and meals in restaurant	2.3	3.2	2.2	2.2	1.7	/
<b>B-Own produced food in kind</b>	<b>1.5</b>	<b>1.3</b>	<b>1.0</b>	<b>1.3</b>	<b>2.8</b>	-
<b>C-TOTAL FOOD CONSUMPTION(A+B)</b>	<b>36.6</b>	<b>43.9</b>	<b>35.7</b>	<b>34.3</b>	<b>37.0</b>	- ( + )
<b>D-Non-food cash expenditure</b>	<b>53.6</b>	<b>77.2</b>	<b>52.8</b>	<b>48.3</b>	<b>47.3</b>	-
Clothing and footwear	6.8	8.5	6.4	6.5	6.5	
Housing	6.3	7.7	5.8	5.8	6.9	
Furniture and utensils	4.2	5.6	4.5	3.9	3.5	
Household operations	1.8	2.5	1.4	1.7	1.4	
Medical care	4.5	5.0	3.4	4.4	5.2	
Transport	10.8	17.3	10.7	9.6	8.0	
Communications	3.1	5.1	3.5	2.6	2.5	
Education	3.3	6.6	4.1	2.5	1.7	
Recreation	2.3	4.5	2.7	1.8	1.4	
Personal care	2.5	3.4	2.7	2.4	2.0	
Tobacco	4.4	3.6	4.2	4.7	4.4	
Alcoholic beverages	0.0	0.2	0.0	0.0	0.0	
Other non-food expenditure	3.5	6.9	3.3	2.3	3.7	
Social Protection	0.1	0.3	0.2	0.0	0.0	

2007

**Table 2.21 (Cont): Average Monthly Per Capita Expenditure and Consumption in JD in the Palestinian Territory by Commodities, Services Groups and Educational Attainment of Head of Household, 2007**

Commodities and Services Groups	Educational Attainment					
	Total	Associate Diploma & Above	Secondary	Primary/ Preparatory	Below Primary	
Number of Households Members in the Sample	7,847	1,321	1,177	4,052	1,297	
Average Household Size	6.4	6.4	6.3	6.7	5.6	
<b><i>E-Own produced non-food in kind</i></b>	<b>15.8</b>	<b>19.1</b>	<b>16.3</b>	<b>14.6</b>	<b>15.6</b>	-
Other than foods	0.2	0.1	0.1	0.2	0.4	
Estimated rent value of the dwelling	15.6	19.0	16.2	14.4	15.3	
<b>F-TOTAL NON-FOOD CONSUMPTION (D+E)</b>	<b>69.4</b>	<b>96.3</b>	<b>69.1</b>	<b>62.9</b>	<b>63.0</b>	- ( + )
<b>G-TOTAL CONSUMPTION (C+F)</b>	<b>106.1</b>	<b>140.2</b>	<b>104.7</b>	<b>97.2</b>	<b>100.0</b>	( + ) -
<i>-Own produced food (B)</i>	1.5	1.3	1.0	1.3	2.8	( ) -
<i>-Own produced non-food products in kind (E)</i>	15.8	19.1	16.3	14.6	15.6	- ( )
H-Cash Transfer	3.1	4.0	2.3	3.2	2.5	-
I-Taxes	0.3	0.3	0.6	0.2	0.2	-
J-Non-Consumption Expenditure	3.3	6.5	2.7	2.8	1.7	-
<b>TOTAL CASH EXPENDITURE (G-B-E+H+I+J)</b>	<b>95.4</b>	<b>130.7</b>	<b>93.0</b>	<b>87.5</b>	<b>86.0</b>	- - ) ( + + +

2007

**Table 2.22: Average Monthly Household Expenditure and Consumption in JD in the Palestinian Territory by Commodities, Services Groups and Number of Earners in Household, 2007**

Commodities and Services Groups	Number of Earners				
	Total	+3	2	1 فأقل 1 and less	
Number of Households in the Sample	1,231	191	309	731	
Average Household Size	6.4	8.9	6.7	5.6	
<b>A-Food cash expenditure</b>	<b>223.8</b>	<b>296.0</b>	<b>225.0</b>	<b>204.4</b>	-
Bread and cereals	34.8	47.9	35.3	31.1	
Meat and poultry	59.8	81.6	57.0	55.3	
Fish and sea products	4.2	5.7	4.6	3.6	
Dairy products and eggs	18.7	23.3	17.9	17.8	
Oils and fats	8.1	10.8	9.0	7.1	
Fruits and nuts	18.6	24.1	18.4	17.2	
Vegetables, legumes and tubers	30.0	42.1	31.0	26.4	
Sugar and confectionery	13.3	16.0	13.8	12.3	
Non-alcoholic beverages	10.5	12.5	11.0	9.8	
Other foods	11.5	14.3	11.9	10.5	
Take away food and meals in restaurant	14.4	17.7	15.1	13.2	/
<b>B-Own produced food in kind</b>	<b>9.6</b>	<b>21.1</b>	<b>11.5</b>	<b>5.7</b>	-
<b>C-TOTAL FOOD CONSUMPTION(A+B)</b>	<b>233.3</b>	<b>317.1</b>	<b>236.5</b>	<b>210.1</b>	( + ) -
<b>D-Non-food cash expenditure</b>	<b>342.0</b>	<b>461.0</b>	<b>357.3</b>	<b>304.4</b>	-
Clothing and footwear	43.6	63.5	44.7	37.9	
Housing	40.3	43.1	41.6	38.9	
Furniture and utensils	26.9	30.2	27.5	25.8	
Household operations	11.2	12.0	10.4	11.3	
Medical care	28.5	31.8	27.5	28.1	
Transport	68.8	103.1	63.2	62.2	
Communications	19.8	26.1	20.4	17.8	
Education	20.9	31.1	26.3	16.0	
Recreation	14.8	16.4	15.3	14.2	
Personal care	16.2	19.3	16.1	15.3	
Tobacco	28.1	49.1	34.5	20.0	
Alcoholic beverages	0.3	0.1	0.0	0.4	
Other non-food expenditure	22.1	34.4	28.2	16.2	
Social Protection	0.7	0.7	1.6	0.3	
<b>E-Own produced non-food in kind</b>	<b>100.8</b>	<b>108.6</b>	<b>97.1</b>	<b>100.2</b>	-
Other than foods	1.3	3.1	1.4	0.8	
Estimated rent value of the dwelling	99.4	105.4	95.7	99.4	

2007

**Table 2.22 (Cont): Average Monthly Household Expenditure and Consumption in JD in the Palestinian Territory by Commodities, Services Groups and Number of Earners in Household, 2007**

Commodities and Services Groups	Number of Earners					
	Total	+3	2	1 1 and less		
Number of Households in the Sample	1,231	191	309	731		
Average Household Size	6.4	8.9	6.7	5.6		
<b>F-TOTAL NON-FOOD CONSUMPTION (D+E)</b>	<b>442.7</b>	<b>569.6</b>	<b>454.4</b>	<b>404.6</b>	( + )	-
<b>G-TOTAL CONSUMPTION (C+F)</b>	<b>676.0</b>	<b>886.7</b>	<b>690.9</b>	<b>614.8</b>	( + )	-
-Own produced food (B)	9.6	21.1	11.5	5.7	( )	-
-Own produced non-food products in kind (E)	100.8	108.6	97.1	100.2	( )	-
H-Cash Transfer	19.7	27.9	20.1	17.3		-
I-Taxes	1.7	2.3	0.8	1.9		-
J-Non-Consumption Expenditure	20.8	57.8	21.0	11.1		-
<b>TOTAL CASH EXPENDITURE (G-B-E+H+I+J)</b>	<b>607.8</b>	<b>845.1</b>	<b>624.1</b>	<b>539.1</b>	( + + + - - )	

2007

**Table 2.23: Percentage Distribution of Household Monthly Consumption in JD in the Palestinian Territory by Commodities, Services Groups and Number of Earners in Household, 2007**

Commodities and Services Groups	Number of Earners			
	Total	+3	2	1 1 and less
Number of Households in the Sample	1,231	191	309	731
Average Household Size	6.4	8.9	6.7	5.6
Bread and cereals	5.1	5.4	5.1	5.1
Meat and poultry	8.8	9.2	8.3	9.0
Fish and sea products	0.6	0.6	0.7	0.6
Dairy products and eggs	2.8	2.6	2.6	2.9
Oils and fats	1.2	1.2	1.3	1.2
Fruits and nuts	2.7	2.7	2.7	2.8
Vegetables, legumes and tubers	4.4	4.8	4.5	4.3
Sugar and confectionery	2.0	1.8	2.0	2.0
Non-alcoholic beverages	1.6	1.4	1.6	1.6
Other foods	1.7	1.6	1.7	1.7
Take away food and meals in restaurant	2.1	2.0	2.2	2.1
<b><i>Own produced food in kind</i></b>	<b>1.4</b>	<b>2.4</b>	<b>1.7</b>	<b>0.9</b>
<b>TOTAL FOOD CONSUMPTION</b>	<b>34.5</b>	<b>35.8</b>	<b>34.2</b>	<b>34.2</b>
Clothing and footwear	6.4	7.2	6.5	6.2
Housing	6.0	4.9	6.0	6.3
Furniture and utensils	4.0	3.4	4.0	4.2
Household operations	1.7	1.4	1.5	1.8
Medical care	4.2	3.6	4.0	4.6
Transport	10.2	11.6	9.1	10.1
Communications	2.9	2.9	2.9	2.9
Education	3.1	3.5	3.8	2.6
Recreation	2.2	1.8	2.2	2.3
Personal care	2.4	2.2	2.3	2.5
Tobacco	4.2	5.5	5.0	3.2
Alcoholic beverages	0.0	0.0	0.0	0.1
Other non-food expenditure	3.3	3.9	4.1	2.6
Social Protection	0.1	0.1	0.2	0.0
<b><i>Own produced non-food in kind</i></b>	<b>14.9</b>	<b>12.2</b>	<b>14.1</b>	<b>16.3</b>
Other than foods	0.2	0.4	0.2	0.1
Estimated rent value of the dwelling	14.7	11.9	13.9	16.2
<b>TOTAL NON-FOOD CONSUMPTION</b>	<b>65.5</b>	<b>64.2</b>	<b>65.8</b>	<b>65.8</b>
<b>Total</b>	<b>100.0</b>	<b>100.0</b>	<b>100.0</b>	<b>100.0</b>

2007

**Table 2.24: Average Monthly Per Capita Expenditure and Consumption in JD in the Palestinian Territory by Commodities, Services Groups and Number of Earners in Household, 2007**

Commodities and Services Groups	Number of Earners				
	Total	+3	2	1 فأقل 1 and less	
Number of Households Members in the Sample	7,847	1,704	2,084	4059	
Average Household Size	6.4	8.9	6.7	5.6	
<b>A-Food cash expenditure</b>	<b>35.1</b>	<b>33.2</b>	<b>33.3</b>	<b>36.8</b>	-
Bread and cereals	5.5	5.4	5.2	5.6	
Meat and poultry	9.4	9.1	8.5	10.0	
Fish and sea products	0.7	0.6	0.7	0.7	
Dairy products and eggs	2.9	2.6	2.6	3.2	
Oils and fats	1.3	1.2	1.3	1.3	
Fruits and nuts	2.9	2.7	2.7	3.1	
Vegetables, legumes and tubers	4.7	4.7	4.6	4.8	
Sugar and confectionery	2.1	1.8	2.0	2.2	
Non-alcoholic beverages	1.7	1.4	1.6	1.8	
Other foods	1.8	1.6	1.8	1.9	
Take away food and meals in restaurant	2.3	2.0	2.2	2.4	/
<b>B-Own produced food in kind</b>	<b>1.5</b>	<b>2.4</b>	<b>1.7</b>	<b>1.0</b>	-
<b>C-TOTAL FOOD CONSUMPTION(A+B)</b>	<b>36.6</b>	<b>35.5</b>	<b>35.1</b>	<b>37.8</b>	( + ) -
<b>D-Non-food cash expenditure</b>	<b>53.6</b>	<b>51.7</b>	<b>53.0</b>	<b>54.8</b>	-
Clothing and footwear	6.8	7.1	6.6	6.8	
Housing	6.3	4.8	6.2	7.0	
Furniture and utensils	4.2	3.4	4.1	4.6	
Household operations	1.8	1.3	1.5	2.0	
Medical care	4.5	3.6	4.1	5.1	
Transport	10.8	11.5	9.4	11.2	
Communications	3.1	2.9	3.0	3.2	
Education	3.3	3.5	3.9	2.9	
Recreation	2.3	1.8	2.3	2.6	
Personal care	2.5	2.2	2.4	2.8	
Tobacco	4.4	5.5	5.1	3.6	
Alcoholic beverages	0.0	0.0	0.0	0.1	
Other non-food expenditure	3.5	3.9	4.2	2.9	
Social Protection	0.1	0.1	0.2	0.0	
<b>E-Own produced non-food in kind</b>	<b>15.8</b>	<b>12.2</b>	<b>14.4</b>	<b>18.1</b>	-
Other than foods	0.2	0.4	0.2	0.1	
Estimated rent value of the dwelling	15.6	11.8	14.2	17.9	

2007

**Table 2.24 (Cont): Average Monthly Per Capita Expenditure and Consumption in JD in the Palestinian Territory by Commodities, Services Groups and Number of Earners in Household, 2007**

Commodities and Services Groups	Number of Earners				
	Total	+3	2	1 1 and less	
Number of Households Members in the Sample	7,847	1,704	2,084	4059	
Average Household Size	6.4	8.9	6.7	5.6	متوسط حجم الأسرة
<b>F-TOTAL NON-FOOD CONSUMPTION (D+E)</b>	<b>69.4</b>	<b>63.8</b>	<b>67.3</b>	<b>72.9</b>	( + ) -
<b>G-TOTAL CONSUMPTION (C+F)</b>	<b>106.1</b>	<b>99.3</b>	<b>102.4</b>	<b>110.7</b>	( + ) -
-Own produced food (B)	1.5	2.4	1.7	1.0	( ) -
-Own produced non-food products in kind (E)	15.8	12.2	14.4	18.1	( ) -
H-Cash Transfer	3.1	3.1	3.0	3.1	-
I-Taxes	0.3	0.3	0.1	0.3	-
J-Non-Consumption Expenditure	3.3	6.5	3.1	2.0	-
<b>TOTAL CASH EXPENDITURE (G-B-E+H+I+J)</b>	<b>95.4</b>	<b>94.7</b>	<b>92.5</b>	<b>97.1</b>	( + + + - - )

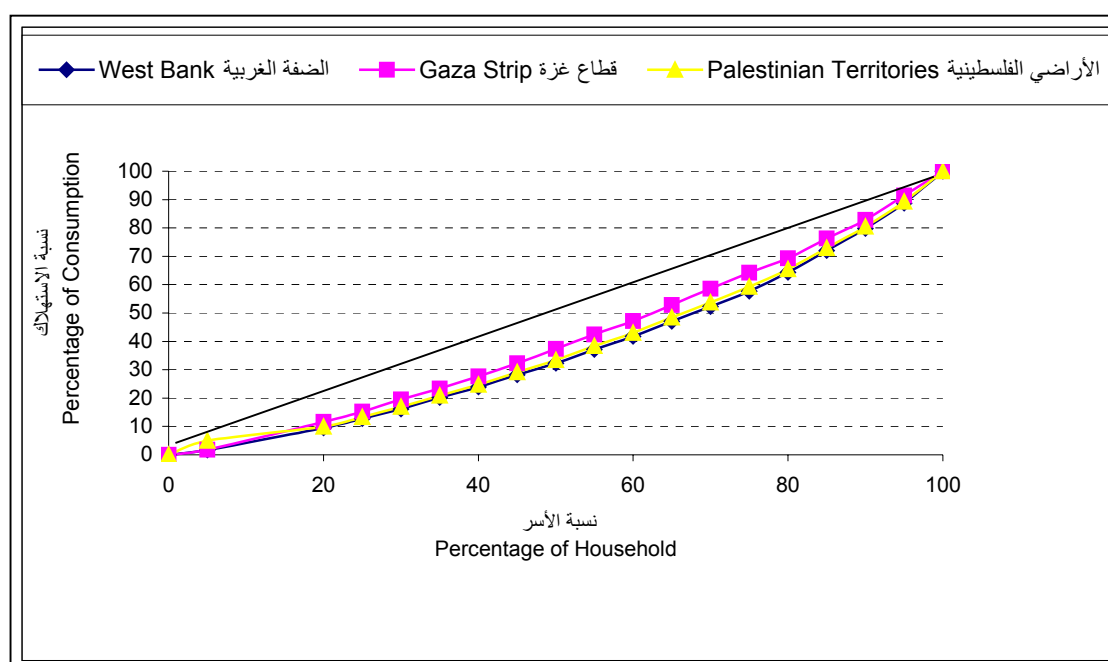

**Table 2.25: Percentage Distribution of Households and Their Monthly Consumption in the Palestinian Territory by Consumption Categories and Region, 2007**

Monthly Consumption Categories in JD	Percentage of Consumption			Percentage of Households			
	Region المنطقة			Region المنطقة			
	Total	Gaza Strip	West Bank	Total	Gaza Strip	West Bank	
Number of Households in the Sample	1,231	419	812	1,231	419	812	
Average Household Size	6.4	6.9	6.1	6.4	6.9	6.1	
Less than 201	1.36	3.76	0.64	6.2	11.6	3.4	201
201-300	4.21	10.59	2.32	11.1	18.8	7.1	300-201
301-400	7.25	14.80	5.02	14.1	19.3	11.5	400-301
401-450	4.81	9.12	3.54	7.6	9.7	6.5	450-401
451-500	4.90	7.79	4.04	6.9	7.4	6.7	500-451
501-550	4.81	7.43	4.04	6.2	6.4	6.1	550-501
551-600	4.70	6.13	4.28	5.5	4.8	5.9	600-551
601-650	4.07	6.30	3.41	4.4	4.5	4.3	650-601
651-700	3.58	4.78	3.23	3.6	3.2	3.8	700-651
701-750	4.81	6.50	4.31	4.5	4.1	4.7	750-701
751-800	5.38	4.54	5.63	4.7	2.7	5.8	800-751
801-900	5.76	5.12	5.95	4.6	2.7	5.5	900-801
901-1000	4.93	1.36	5.98	3.5	0.7	5.0	1000-901
1001 & more	39.42	11.76	47.62	17.1	4.1	23.9	1001
<b>Total</b>	<b>100</b>	<b>100</b>	<b>100</b>	<b>100</b>	<b>100</b>	<b>100</b>	<b>المجموع</b>

:( ) 25.2

**Table 2.25 (Cont): Lorenz Curve**





( )

**Group Three**  
**(Average Monthly Household Quantities Consumed**  
**of Food Products)**



**Table 3.1: Average Monthly Household Quantities Consumed of Food Products in the Palestinian Territory by Region, 2007**

Food Commodities	Code Kg = 1 كغم Liter = 2 لتر Figure = 3 عدد	Region				
		Palestinian Territory	Gaza Strip	West Bank	West Bank without Jerusalem	
Number of Households in the Sample		1,231	419	812	615	
Average Household Size		6.4	6.9	6.1	6.3	
<b>Bread and cereals</b>						
short-grain rice	1	8.121	3.975	10.087	10.397	
long-grain rice	1	1.134	2.239	0.609	0.691	
Wheat	1	0.578	0.510	0.609	0.699	
Local wheat flour	1	3.490	6.864	1.889	2.034	
Imported white flour	1	20.363	31.336	15.160	17.624	
Different kinds of bread	1	16.722	12.232	18.852	18.589	
Qurshallah	1	0.499	0.406	0.543	0.563	-
Cookies stuffed with dates	1	0.046	0.028	0.055	0.056	
Sesame bar	1	0.011	0.009	0.013	0.007	
Macaroni	1	0.480	0.789	0.333	0.355	
Noodles	1	0.451	0.184	0.578	0.641	
Stuffed biscuit	1	1.372	1.966	1.090	1.133	
Salted biscuit or local	1	0.263	0.436	0.180	0.190	
Semolina	1	0.468	0.425	0.489	0.522	
Crushed wheat	1	0.065	0.085	0.056	0.051	
Roasted green wheat	1	0.098	0.009	0.141	0.145	
Startch	1	0.069	0.129	0.040	0.043	
Cake & Cookies	1	0.282	0.449	0.203	0.181	( )
Infants products (Cerelac, farleys) Forleys..etc)	1	0.056	0.039	0.064	0.022	( .. - )
Breakfast cereals (e.g cornflakes)	1	0.022	0.004	0.031	0.013	( )
Corn chips, popcorn	1	0.472	0.479	0.469	0.423	-
Oriental deserts (Kunafa....etc)	1	1.080	1.249	1.000	1.048	( ... )
Ready made maftool	1	0.049	0.094	0.028	0.030	
Dough pastry	1	0.150	0.257	0.099	0.036	
Other	1	0.434	0.215	0.538	0.527	
<b>Meat &amp; poultry</b>						
Fresh goats & sheep meat	1	1.817	0.109	2.627	2.252	

**Table 3.1 (Cont): Average Monthly Household Quantities Consumed of Food Products in the Palestinian Territory by Region, 2007**

Food Commodities	Code Kg = 1 كغم Liter = 2 لتر Figure = 3 عدد	Region				
		Palestinian Territory	Gaza Strip	West Bank	West Bank without Jerusalem	
Number of Households in the Sample		1,231	419	812	615	
Average Household Size		6.4	6.9	6.1	6.3	
Frozen goats & sheep meat	1	0.031	0.000	0.045	0.044	
Fresh bovine meat	1	2.042	1.903	2.107	2.095	
Frozen cow meat	1	0.919	1.288	0.743	0.786	
Fresh camel meat	1	0.013	0.000	0.020	0.024	
Fresh or frozen rabbit meat	1	0.077	0.216	0.010	0.013	
slaughtered poultry	1	4.215	0.291	6.076	5.085	
Frozen chicken	1	0.592	1.369	0.223	0.276	
Fresh turkey	1	0.439	0.372	0.470	0.549	
Squab fresh or frozen	1	0.030	0.054	0.019	0.013	( )
Other fresh or frozen	1	0.020	0.061	0.001	0.000	
Processed lamb/ beef (hamburger, mortadella)	1	0.050	0.065	0.044	0.052	) /
Tinned meat	1	0.068	0.115	0.046	0.050	
Fresh pork meat frozen or tinned	1	0.000	0.000	0.001	0.001	
Fresh chicken and turkey liver	1	0.105	0.044	0.134	0.122	
live poultry	1	9.605	9.419	9.693	11.652	
Frozen turkey	1	0.276	0.466	0.186	0.229	
Processed poultry meat (mortadella, sausages)	1	0.972	0.777	1.064	1.084	( )
Fresh lamb liver	1	0.043	0.005	0.061	0.046	
Fresh cow liver	1	0.049	0.068	0.040	0.049	
Inside organs and limbs of slaughtered animal	1	0.120	0.110	0.124	0.076	
Other meats	1	0.187	0.428	0.072	0.089	
<b>Fish &amp; sea product</b>						
Fish fresh	1	0.713	1.831	0.183	0.150	
Fish frozen	1	0.803	1.007	0.707	0.747	
Fish Salted	1	0.054	0.108	0.029	0.035	
Smoked fish	1	0.002	0.005	0.001	0.001	
Tinned, sardines	1	0.069	0.065	0.072	0.081	
Tuna, tinned	1	0.060	0.018	0.080	0.077	

**Table 3.1 (Cont): Average Monthly Household Quantities Consumed of Food Products in the Palestinian Territory by Region, 2007**

Food Commodities	Code Kg = 1 كغم، Liter = 2 لتر، Figure = 3 عدد	Region				
		Palestinian Territory	Gaza Strip	West Bank	West Bank without Jerusalem	
Number of Households in the Sample		1,231	419	812	615	
Average Household Size		6.4	6.9	6.1	6.3	
Other	1	0.014	0.037	0.003	0.000	
<b>Dairy and eggs</b>						
Fresh or pasteurized milk	2	3.982	1.833	5.002	3.894	
Condensed liquid milk	2	0.004	0.002	0.005	0.001	
Powder milk	1	0.378	0.831	0.164	0.187	
Infants powder milk	1	0.226	0.167	0.254	0.272	
Tinned yogurt	2	4.444	2.463	5.383	5.776	
Yogurt, liquid	2	0.264	0.367	0.214	0.199	( )
Tinned yogurt paste (labaneyh)	1	0.591	0.079	0.834	0.768	
Soft white cheese	1	0.620	0.541	0.658	0.720	( )
Home made cheese	1	0.188	0.014	0.271	0.318	( )
Cooked cheese for sandwich	1	0.094	0.140	0.072	0.073	
Processed cheese	1	0.237	0.187	0.261	0.236	
Cream	1	0.006	0.003	0.008	0.005	( ) /
Yogurt in solid form (Jamid) or (Kishik)	1	0.195	0.006	0.285	0.311	( )
Other dairy products	1	0.053	0.039	0.059	0.024	
Eggs	1	3.270	3.475	3.173	3.421	
Other canned cheese (stores canned cheese)	1	0.085	0.262	0.002	0.001	) (
<b>Oils and fats</b>						
Olive oil	2	2.319	1.180	2.859	3.117	
Corn oil	2	2.283	1.159	2.817	2.807	
Sunflower oil	2	0.718	1.924	0.147	0.182	
Soya oil	2	0.501	1.449	0.052	0.064	
Palm Kernel oil	2	0.008	0.000	0.012	0.015	
Vegetable fat (i.e Gazelle fat)	1	0.277	0.348	0.244	0.267	( )
Animal fat	1	0.015	0.000	0.022	0.015	( )
Margarine/ butter	1	0.107	0.046	0.136	0.145	/
Other oils & fats	2	0.014	0.000	0.021	0.018	

**Table 3.1 (Cont): Average Monthly Household Quantities Consumed of Food Products in the Palestinian Territory by Region, 2007**

Food Commodities	Code Kg = 1 كغم، Liter = 2 لتر، Figure = 3 عدد،	Region			
		Palestinian Territory	Gaza Strip	West Bank	West Bank without Jerusalem
Number of Households in the Sample		1,231	419	812	615
Average Household Size		6.4	6.9	6.1	6.3
<b>Fresh fruits</b>					
Orange	1	4.610	4.781	4.529	4.711
Mandarin	1	1.266	1.086	1.351	1.156
Pomelos	1	0.259	0.158	0.306	0.301
Grapefruit	1	0.171	0.266	0.127	0.113
Lemon	1	1.835	2.458	1.539	1.511
Bananas	1	4.515	2.797	5.329	5.373
Apples	1	4.903	4.084	5.291	5.723
Grapes	1	1.295	1.396	1.246	1.197
Water melon	1	4.768	4.484	4.903	5.406
Melon	1	0.767	0.923	0.693	0.782
Apricots	1	0.267	0.270	0.266	0.318
Plums	1	0.418	0.420	0.417	0.390
Cherries	1	0.022	0.001	0.032	0.027
Peaches	1	1.115	0.831	1.250	1.255
Strawberries	1	0.517	1.039	0.269	0.290
Pears	1	0.711	0.355	0.881	0.805
Guava	1	0.696	1.276	0.421	0.398
Pomegranate	1	0.100	0.020	0.138	0.094
Figs	1	0.154	0.237	0.115	0.108
Prickly pear	1	0.161	0.378	0.058	0.066
Khakis	1	0.237	0.249	0.231	0.221
Dates	1	0.339	0.977	0.037	0.042
Indian apricot	1	0.114	0.129	0.107	0.120
Mango	1	0.528	0.888	0.358	0.362
Almonds, green	1	0.024	0.016	0.028	0.022
Other fresh fruits	1	1.475	1.409	1.506	1.793
<b>Tinned fruits</b>					
Tinned pine apple	1	0.006	0.009	0.005	0.005
other tinned fruits	1	0.002	0.000	0.003	0.001



**Table 3.1 (Cont): Average Monthly Household Quantities Consumed of Food Products in the Palestinian Territory by Region, 2007**

Food Commodities	Code Kg = 1 كغم Liter = 2 لتر Figure = 3 عدد	Region				
		Palestinian Territory	Gaza Strip	West Bank	West Bank without Jerusalem	
Number of Households in the Sample		1,231	419	812	615	
Average Household Size		6.4	6.9	6.1	6.3	
<b>Dried fruits</b>						
Dried figs	1	0.004	0.005	0.004	0.005	( )
Dried grapes	1	0.007	0.010	0.006	0.005	
Dried dates	1	0.311	0.352	0.291	0.306	
Other dried fruits	1	0.056	0.000	0.083	0.098	
<b>Nuts</b>						
Pistachio	1	0.009	0.016	0.006	0.007	
Peanuts	1	0.137	0.248	0.084	0.096	
Almond	1	0.053	0.024	0.066	0.062	
Hazelnuts	1	0.041	0.003	0.058	0.050	
Water melon seeds	1	0.200	0.335	0.136	0.122	
Pumpkin seeds	1	0.022	0.024	0.021	0.019	
Sun flower seeds	1	0.177	0.134	0.198	0.234	
Walnut	1	0.003	0.006	0.001	0.002	
Assorted nuts	1	0.292	0.146	0.362	0.346	( )
Other nuts	1	0.055	0.063	0.051	0.041	
<b>Fresh vegetables</b>						
Tomatoes	1	17.050	23.052	14.204	15.466	
Cucumber	1	7.980	10.227	6.914	7.219	
Egyptian cucumber	1	0.244	0.187	0.272	0.293	
Carrot	1	1.737	1.635	1.786	1.876	
Eggplant	1	4.267	5.876	3.504	3.610	
Marrow	1	3.520	3.674	3.447	3.769	
Pumpkin	1	0.104	0.251	0.035	0.038	
Gourd	1	0.048	0.064	0.040	0.034	
Green beans	1	0.444	0.155	0.581	0.645	
Green okra	1	0.326	0.414	0.284	0.322	
Green broad beans	1	0.312	0.372	0.284	0.324	
Green jews mallow	1	2.065	2.506	1.857	2.215	

**Table 3.1 (Cont): Average Monthly Household Quantities Consumed of Food Products in the Palestinian Territory by Region, 2007**

Food Commodities	Code Kg = 1 كغم Liter = 2 لتر Figure = 3 عدد	Region				
		Palestinian Territory	Gaza Strip	West Bank	West Bank without Jerusalem	
Number of Households in the Sample		1,231	419	812	615	
Average Household Size		6.4	6.9	6.1	6.3	
Green peppers	1	1.341	2.085	0.988	0.990	
Spinach	1	0.737	1.042	0.592	0.573	
Cauliflower	1	3.906	2.350	4.644	4.796	( )
Cabbage	1	1.910	2.087	1.826	1.871	
Green cow peas	1	0.086	0.188	0.037	0.045	
Green pea	1	0.594	1.649	0.094	0.116	
Lettuce	1	0.365	0.344	0.375	0.354	
Grapes leaves	1	0.189	0.183	0.191	0.195	
Turnip	1	0.333	0.208	0.392	0.421	
Yellow corn	1	0.552	0.564	0.547	0.603	( )
Green thyme	1	0.220	0.007	0.321	0.345	
Green sage	1	0.019	0.001	0.027	0.020	
Parsley	1	0.274	0.482	0.176	0.174	
Mint	1	0.071	0.097	0.059	0.052	
Fennel	1	0.152	0.000	0.225	0.244	
Radish	1	0.315	0.267	0.338	0.344	
Spring onions	1	0.172	0.269	0.125	0.118	
Green olives (not pickled)	1	0.211	0.619	0.017	0.020	( )
Other	1	2.807	2.828	2.797	3.245	
<b>Frozen vegetables</b>						
Frozen green peas	1	0.221	0.330	0.169	0.169	
Frozen mixed vegetables	1	0.094	0.031	0.124	0.111	
Other frozen vegetables	1	0.028	0.017	0.033	0.028	
Pease and carrots	1	0.072	0.048	0.084	0.057	
Frozen green okra	1	0.032	0.058	0.020	0.014	
<b>Legumes &amp; Vegetables Dried or Tinned</b>						
Lentils	1	0.487	0.858	0.311	0.338	
Grushed lentils	1	0.433	0.704	0.305	0.338	

**Table 3.1 (Cont): Average Monthly Household Quantities Consumed of Food Products in the Palestinian Territory by Region, 2007**

Food Commodities	Code Kg = 1 كغم، Liter = 2 لتر، Figure = 3 عدد،	Region				
		Palestinian Territory	Gaza Strip	West Bank	West Bank without Jerusalem	
Number of Households in the Sample		1,231	419	812	615	
Average Household Size		6.4	6.9	6.1	6.3	
Dry chick beans	1	0.472	1.022	0.211	0.245	
Dry fava beans	1	0.118	0.329	0.018	0.019	
Dry beans	1	0.346	0.394	0.323	0.386	
Dry yellow corn	1	0.073	0.089	0.066	0.063	( )
Lupine	1	0.057	0.080	0.046	0.048	
Other legumes and vegetables dried	1	0.079	0.044	0.096	0.105	
Broad beans (tinned)	1	0.100	0.107	0.096	0.085	
Chick beans, tinned or crushed	1	0.435	0.274	0.510	0.421	
Dried & tinned sweet beans	1	0.034	0.016	0.042	0.047	( )
Tinned sweet beans	1	0.021	0.002	0.030	0.027	( )
Onions	1	4.851	7.782	3.461	3.556	
Garlic	1	0.228	0.273	0.207	0.199	
Tomato paste or solid (tinned)	1	0.965	1.088	0.907	0.950	
Other tinned vegetables	1	0.063	0.025	0.080	0.067	
<b>Tubers</b>						( )
Potato	1	12.068	16.787	9.830	10.546	
Sweet potato	1	0.366	1.020	0.056	0.064	
Potato slices (frozen or tinned)	1	0.002	0.000	0.003	0.003	
<b>Sugar and Confectionery</b>						
Sugar	1	7.969	8.961	7.498	8.061	
Halawa	1	0.242	0.249	0.238	0.271	
Treacle	1	0.026	0.022	0.028	0.019	
Jam	1	0.083	0.129	0.062	0.069	
Turkish delight	1	0.067	0.063	0.069	0.080	( )
Honey	1	0.033	0.043	0.028	0.029	
Local chocolate	1	0.131	0.000	0.193	0.239	
Imported chocolate	1	1.042	1.013	1.055	0.938	
Sweet	1	0.079	0.009	0.112	0.098	
Toffee	1	0.043	0.064	0.033	0.038	

**Table 3.1 (Cont): Average Monthly Household Quantities Consumed of Food Products in the Palestinian Territory by Region, 2007**

Food Commodities	Code Kg = 1 كغم Liter = 2 لتر Figure = 3 عدد	Region				
		Palestinian Territory	Gaza Strip	West Bank	West Bank without Jerusalem	
Number of Households in the Sample		1,231	419	812	615	
Average Household Size		6.4	6.9	6.1	6.3	
Chewing gum (Piece)	3	4.285	6.166	3.394	3.532	( )
Bonbon, citrus products, etc...(Piece)	3	20.259	48.666	6.787	8.199	( ) ..
Bonbon, citrus products, etc...	1	0.127	0.127	0.127	0.103	..
Qamar deen (made of apricot), malban	1	0.013	0.015	0.012	0.010	
Ice-cream	1	0.908	0.923	0.901	0.919	.... ) (
Other	1	0.205	0.211	0.203	0.235	
<b>Tea, coffee, and hot chocolate (cacao)</b>						
Tea (in kg)	1	0.218	0.154	0.249	0.276	( )
Tea packing (various types)	1	0.111	0.244	0.048	0.057	( )
Grinned coffee	1	0.451	0.184	0.577	0.588	
Green seed coffee	1	0.033	0.086	0.008	0.010	
Coffee substitutes (nescafe)	1	0.017	0.012	0.019	0.013	( )
Cocoa	1	0.018	0.035	0.010	0.011	
Cappuccino	1	0.025	0.000	0.038	0.044	
Other	1	0.030	0.023	0.033	0.028	
<b>Total spices, salt &amp; other preserves</b>						
Black pepper	1	0.039	0.092	0.014	0.012	
Assorted spices	1	0.098	0.101	0.097	0.107	
Cardamom	1	0.011	0.019	0.007	0.005	
Sumac	1	0.027	0.041	0.020	0.021	
Other spices	1	0.083	0.124	0.064	0.062	
Sesame	1	0.023	0.024	0.022	0.026	
Dried sage	1	0.021	0.063	0.002	0.002	
Treated thyme	1	0.112	0.115	0.110	0.110	
Salt	1	2.255	2.742	2.024	2.303	
Lemon salt	1	0.015	0.022	0.012	0.013	
Tehinah	1	0.277	0.345	0.245	0.260	
Green olive	1	0.279	0.109	0.360	0.425	/

**Table 3.1 (Cont): Average Monthly Household Quantities Consumed of Food Products in the Palestinian Territory by Region, 2007**

Food Commodities	Code Kg = 1 كغم Liter = 2 لتر Figure = 3 عدد	Region				
		Palestinian Territory	Gaza Strip	West Bank	West Bank without Jerusalem	
Number of Households in the Sample		1,231	419	812	615	
Average Household Size		6.4	6.9	6.1	6.3	
Soup with noodle	1	0.067	0.068	0.067	0.064	
Soup (cubes)	1	0.069	0.043	0.081	0.076	
Coconut, rasped	1	0.043	0.060	0.035	0.041	
Vinegar	2	0.024	0.037	0.018	0.011	
Pickles	1	0.202	0.122	0.240	0.210	
Ketch up	1	0.025	0.014	0.030	0.027	
Yeast	1	0.116	0.236	0.059	0.069	
Vanilla	1	0.017	0.026	0.013	0.012	
Baking powder	1	0.015	0.022	0.011	0.012	
Potato products (potato chips)	1	0.430	0.300	0.491	0.444	( )
Other	1	0.891	0.679	0.991	0.963	
<b>Beverages</b>						
Mineral Water	2	0.765	0.049	1.105	0.615	
Juice liquid	2	6.079	3.842	7.140	6.844	
Juice Powder	1	0.010	0.018	0.006	0.007	
Concentrated Juice	2	0.964	1.182	0.861	0.924	
Soft drinks, can	2	1.509	0.692	1.896	2.284	/
Soft drinks, bottles	2	0.197	0.156	0.216	0.112	/
Soft drinks, family size	2	9.955	4.746	12.425	12.228	/
Natural fruit juice	2	0.201	0.003	0.295	0.358	
Other drinks	2	0.252	0.025	0.360	0.425	

**Table 3.2: Average Monthly Household Quantities Consumed of Food Products in the Palestinian Territory by Type of Locality, 2007**

Food Commodities	Code Kg =1 Liter =2 Figure =3	Type of Locality نوع التجمع			
		Camps	Rural	Urban	
Number of Households in the Sample		202	353	676	
Average Household Size		6.5	6.4	6.3	
<b>Bread and cereals</b>					
short-grain rice	1	3.338	11.528	7.770	
long-grain rice	1	1.274	0.713	1.312	
Wheat	1	0.296	1.267	0.302	
Local wheat flour	1	7.770	2.541	2.706	
Imported white flour	1	11.938	24.373	20.787	
Different kinds of bread	1	10.859	13.227	20.300	
Qurshallah	1	0.360	0.507	0.537	-
Cookies stuffed with dates	1	0.034	0.053	0.047	
Sesame bar	1	0.017	0.011	0.010	
Macaroni	1	0.520	0.424	0.497	
Noodles	1	0.330	0.675	0.371	
Stuffed biscuit	1	1.782	1.246	1.315	
Salted biscuit or local	1	0.322	0.218	0.268	
Semolina	1	0.580	0.204	0.573	
Crushed wheat	1	0.080	0.032	0.078	
Roasted green wheat	1	0.024	0.153	0.092	
Startch	1	0.061	0.032	0.090	
Cake & Cookies	1	0.328	0.216	0.302	( )
Infants products (Cerelac, farleys) Forleys..etc)	1	0.014	0.004	0.095	( ... - )
Breakfast cereals (e.g cornflakes)	1	0.001	0.024	0.028	( )
Corn chips, popcorn	1	0.469	0.449	0.485	-
Oriental deserts (Kunafa....etc)	1	1.188	0.852	1.166	( ... )
Ready made maftool	1	0.033	0.022	0.069	
Dough pastry	1	0.222	0.018	0.197	
Other	1	0.297	0.558	0.410	
<b>Meat &amp; poultry</b>					
Fresh goats & sheep meat	1	0.318	3.074	1.608	
Frozen goats & sheep meat	1	0.000	0.066	0.021	
Fresh bovine meat	1	1.823	2.056	2.100	
Frozen cow meat	1	0.963	0.812	0.961	

**Table 3.2 (Cont): Average Monthly Household Quantities Consumed of Food Products in the Palestinian Territory by Type of Locality, 2007**

Food Commodities	Code Kg = 1 كغم، Liter = 2 لتر، Figure = 3 عدد،	Type of Locality نوع التجمع			
		Camps	Rural	Urban	
Number of Households in the Sample		202	353	676	
Average Household Size		6.5	6.4	6.3	
Fresh camel meat	1	0.068	0.000	0.004	
Fresh or frozen rabbit meat	1	0.116	0.013	0.098	
slaughtered poultry	1	0.390	3.933	5.506	دجاج طازج بدون الريش
Frozen chicken	1	0.978	0.158	0.703	
Fresh turkey	1	0.472	0.518	0.387	
Squab fresh or frozen	1	0.029	0.015	0.038	( )
Other fresh or frozen birds	1	0.076	0.000	0.014	
Processed lamb/ beef (hamburger, mortadella)	1	0.030	0.043	0.060	) / (
Tinned meat	1	0.068	0.091	0.056	
Fresh pork meat frozen or tinned	1	0.000	0.001	0.000	
Fresh chicken and turkey liver	1	0.110	0.046	0.135	
live poultry	1	8.948	13.640	7.694	
Frozen turkey	1	0.309	0.304	0.252	
Processed poultry meat (mortadella, sausages)	1	0.688	1.023	1.030	( )
Fresh lamb liver	1	0.009	0.021	0.065	
Fresh cow liver	1	0.115	0.024	0.042	
Inside organs and limbs of slaughtered animal	1	0.094	0.041	0.168	
Other meats	1	0.208	0.094	0.228	
<b>Fish &amp; sea product</b>					
Fish fresh	1	1.235	0.112	0.871	
Fish frozen	1	0.883	0.694	0.837	
Fish Salted	1	0.132	0.012	0.053	
Smoked fish	1	0.002	0.000	0.003	
Tinned, sardines	1	0.006	0.110	0.067	
Tuna, tinned	1	0.018	0.075	0.064	
Other	1	0.062	0.001	0.007	
<b>Dairy and eggs</b>					
Fresh or pasteurized milk	2	1.612	3.670	4.854	
Condensed liquid milk	2	0.000	0.002	0.007	
Powder milk	1	0.585	0.290	0.363	
Infants powder milk	1	0.171	0.189	0.262	

**Table 3.2 (Cont): Average Monthly Household Quantities Consumed of Food Products in the Palestinian Territory by Type of Locality, 2007**

Food Commodities	Code Kg = 1 كغم، Liter = 2 لتر، Figure = 3 عدد،	Type of Locality نوع التجمع			
		Camps	Rural	Urban	
Number of Households in the Sample		202	353	676	
Average Household Size		6.5	6.4	6.3	
Tinned yogurt	2	3.223	5.240	4.393	
Yogurt, liquid	2	0.288	0.178	0.301	( )
Tinned yogurt paste (labaneyh)	1	0.164	0.568	0.730	
Soft white cheese	1	0.328	0.703	0.665	( )
Home made cheese	1	0.036	0.458	0.093	( )
Cooked cheese for sandwich	1	0.130	0.072	0.094	
Processed cheese	1	0.221	0.164	0.280	
Cream	1	0.011	0.001	0.008	( ) /
Yogurt in solid form (Jamid) or (Kishik)	1	0.020	0.149	0.272	( )
Other dairy products	1	2.773	3.289	3.409	
Eggs	1	0.288	0.178	0.301	
Other canned cheese (stores canned cheese)	1	0.241	0.017	0.075	( )
<b>Oils and fats</b>					
Olive oil	2	0.697	4.395	1.720	
Corn oil	2	0.947	2.696	2.468	
Sunflower oil	2	1.103	0.445	0.746	
Soya oil	2	0.853	0.137	0.586	
Palm Kernel oil	2	0.000	0.030	0.000	
Vegetable fat (i.e Gazelle fat)	1	0.217	0.262	0.304	( )
Animal fat	1	0.020	0.023	0.009	( )
Other oils & fats	2	0.000	0.013	0.019	
Margarine/ butter	1	0.017	0.068	0.154	/
<b>Fresh fruits</b>					
Orange	1	4.636	2.964	5.462	
Mandarin	1	0.775	0.972	1.566	
Pomelos	1	0.151	0.089	0.379	
Grapefruit	1	0.165	0.081	0.220	
Lemon	1	2.107	1.177	2.097	
Bananas	1	3.075	4.771	4.811	
Apples	1	3.619	4.845	5.317	
Grapes	1	2.417	1.323	0.944	
Water melon	1	2.658	7.695	3.870	



**Table 3.2 (Cont): Average Monthly Household Quantities Consumed of Food Products in the Palestinian Territory by Type of Locality, 2007**

Food Commodities	Code Kg , كغم =1 Liter , لتر =2 Figure , عدد =3	Type of Locality			
		Camps	Rural	Urban	
Number of Households in the Sample		202	353	676	
Average Household Size		6.5	6.4	6.3	
Melon	1	0.392	1.232	0.637	
Apricots	1	0.068	0.579	0.164	
Plums	1	0.671	0.448	0.326	
Cherries	1	0.038	0.032	0.013	
Peaches	1	0.986	1.935	0.726	( )
Strawberries	1	1.103	0.222	0.495	( )
Pears	1	0.508	0.685	0.786	
Guava	1	1.475	0.422	0.606	
Pomegranate	1	0.044	0.105	0.114	
Figs	1	0.339	0.073	0.142	
Prickly pear	1	0.318	0.049	0.172	
Khakis	1	0.217	0.086	0.322	
Dates	1	0.307	0.169	0.438	
Indian apricot	1	0.003	0.185	0.110	
Mango	1	1.020	0.440	0.428	
Almonds, green	1	0.018	0.007	0.035	
Other fresh fruits	1	0.115	2.761	1.209	
<b>Tinned fruits</b>					
Tinned pine apple	1	0.000	0.005	0.009	
Other tinned fruits	1	0.001	0.001	0.002	
<b>Dried fruits</b>					
Dried figs	1	0.000	0.007	0.004	( )
Dried grapes	1	0.003	0.001	0.012	
Dried dates	1	0.495	0.217	0.305	
Other dried fruits	1	0.006	0.009	0.097	
<b>Nuts</b>					
Pistachio	1	0.027	0.001	0.008	
Peanuts	1	0.199	0.072	0.152	
Almond	1	0.040	0.035	0.066	
Hazelnuts	1	0.021	0.009	0.063	
Water melon seeds	1	0.381	0.101	0.198	
Pumpkin seeds	1	0.019	0.029	0.018	

**Table 3.2 (Cont): Average Monthly Household Quantities Consumed of Food Products in the Palestinian Territory by Type of Locality, 2007**

Food Commodities	Code Kg ، كغم =1 Liter ، لتر =2 Figure ، عدد =3	Type of Locality			
		Camps	Rural	Urban	
Number of Households in the Sample		202	353	676	
Average Household Size		6.5	6.4	6.3	
Sun flower seeds	1	0.183	0.228	0.149	
Walnut	1	0.000	0.003	0.004	
Assorted nuts	1	0.224	0.274	0.322	( )
Other nuts	1	0.053	0.020	0.073	
<b>Fresh vegetables</b>					
Tomatoes	1	16.730	16.582	17.390	
Cucumber	1	7.112	8.091	8.181	
Egyptian cucumber	1	0.123	0.413	0.193	
Carrot	1	1.284	2.223	1.619	
Eggplant	1	3.551	4.277	4.476	
Marrow	1	2.815	3.228	3.882	
Pumpkin	1	0.099	0.025	0.148	
Gourd	1	0.136	0.000	0.046	
Green beans	1	0.166	0.761	0.362	
Green okra	1	0.339	0.450	0.257	
Green broad beans	1	0.471	0.085	0.383	
Green jews mallow	1	2.369	2.875	1.552	
Green peppers	1	1.298	1.105	1.477	
Spinach	1	0.802	0.346	0.922	
Cauliflower	1	2.374	3.718	4.462	( )
Cabbage	1	1.664	1.832	2.024	
Green cow peas	1	0.096	0.041	0.106	
Green pea	1	2.069	0.104	0.410	
Lettuce	1	0.102	0.087	0.588	
Grapes leaves	1	0.048	0.174	0.238	
Turnip	1	0.106	0.018	0.565	
Yellow corn	1	0.255	0.865	0.478	( )
Green thyme	1	0.020	0.225	0.277	
Green sage	1	0.017	0.006	0.026	
Parsley	1	0.343	0.134	0.327	
Mint	1	0.062	0.031	0.094	
Fennel	1	0.019	0.106	0.216	

**Table 3.2 (Cont): Average Monthly Household Quantities Consumed of Food Products in the Palestinian Territory by Type of Locality, 2007**

Food Commodities	Code Kg ، كغم =1 Liter ، لتر =2 Figure ، عدد =3	Type of Locality			
		Camps	Rural	Urban	
Number of Households in the Sample		202	353	676	
Average Household Size		6.5	6.4	6.3	
Radish	1	0.196	0.205	0.408	
Spring onions	1	0.199	0.086	0.208	
Green olives (not pickled)	1	0.001	0.113	0.325	( )
Other	1	1.845	3.857	2.546	
<b>Frozen vegetables</b>					
Frozen green peas	1	0.232	0.143	0.258	
Frozen mixed vegetables	1	0.060	0.124	0.088	
Other frozen vegetables	1	0.012	0.013	0.040	
Pease and carrots	1	0.095	0.046	0.079	
Frozen green okra	1	0.034	0.012	0.042	
<b>Legumes &amp; Vegetables Dried or Tinned</b>					
Lentils	1	0.517	0.428	0.509	
Grushed lentils	1	0.454	0.343	0.474	
Dry chick beans	1	0.329	0.326	0.591	
Dry fava beans	1	0.063	0.064	0.162	
Dry beans	1	0.266	0.595	0.240	
Dry yellow corn	1	0.107	0.040	0.080	( )
Lupine	1	0.065	0.036	0.066	
Other legumes and vegetables dried	1	0.026	0.177	0.044	
Broad beans (tinned)	1	0.066	0.121	0.098	
Chick beans, tinned or crushed	1	0.258	0.523	0.441	
Dried & tinned sweet beans	1	0.011	0.051	0.031	( )
Tinned sweet beans	1	0.000	0.051	0.011	( )
Onions	1	5.872	4.273	4.848	
Garlic	1	0.134	0.269	0.236	
Tomato paste or solid (tinned)	1	0.863	0.954	1.001	
Other tinned vegetables	1	0.067	0.053	0.066	
<b>Tubers</b>					( )
Potato	1	12.914	11.423	12.152	
Sweet potato	1	0.406	0.190	0.446	
Potato slices (frozen or tinned)	1	0.000	0.000	0.003	
<b>Sugar and Confectionery</b>					

2007

:( ) 2.3

**Table 3.2 (Cont): Average Monthly Household Quantities Consumed of Food Products in the Palestinian Territory by Type of Locality, 2007**

Food Commodities	Code Kg = 1 كغم، Liter = 2 لتر، Figure = 3 عدد	Type of Locality			
		Camps	Rural	Urban	
Number of Households in the Sample		202	353	676	
Average Household Size		6.5	6.4	6.3	
Sugar	1	6.189	9.350	7.779	
Halawa	1	0.246	0.293	0.214	
Treacle	1	0.024	0.008	0.036	
Jam	1	0.128	0.072	0.076	مربى بأنواعه
Turkish delight	1	0.041	0.074	0.071	( )
Honey	1	0.028	0.029	0.037	
Local chocolate	1	0.051	0.203	0.118	
Imported chocolate	1	1.010	0.992	1.077	
Sweet	1	0.053	0.086	0.082	
Toffee	1	0.003	0.041	0.056	
Chewing gum (Piece)	3	5.000	3.000	5.000	( )
Bonbon, citrus products, etc...(Piece)	3	34.000	9.000	22.000	( ) ..
Bonbon, citrus products, etc...	1	0.146	0.111	0.129	..
Other	1	0.169	0.056	0.294	
Qamar deen (made of apricot), malban	1	0.021	0.011	0.011	
Ice-cream	1	0.984	1.304	0.679	( .... )
<b>Tea, coffee, and hot chocolate (cacao)</b>					
Tea (in kg)	1	0.151	0.319	0.186	( )
Tea packing (various types)	1	0.183	0.077	0.108	( )
Grinned coffee	1	0.186	0.558	0.473	
Green seed coffee	1	0.024	0.011	0.048	
Coffee substitutes (nescafe)	1	0.010	0.016	0.020	( )
Cocoa	1	0.019	0.012	0.021	
Cappuccino	1	0.018	0.027	0.027	
Other	1	0.022	0.029	0.033	
<b>Total spices, salt &amp; other preserves</b>					
Black pepper	1	0.067	0.013	0.045	
Assorted spices	1	0.089	0.094	0.103	
Cardamom	1	0.009	0.005	0.014	
Sumac	1	0.015	0.021	0.033	
Other spices	1	0.100	0.061	0.091	

**Table 3.2 (Cont): Average Monthly Household Quantities Consumed of Food Products in the Palestinian Territory by Type of Locality, 2007**

Food Commodities	رمز الكمية Code  Kg، كغم=1 Liter، لتر=2 Figure، عدد=3	Type of Locality			
		Camps	Rural	Urban	
Number of Households in the Sample		202	353	676	
Average Household Size		6.5	6.4	6.3	
Sesame	1	0.019	0.038	0.016	
Dried sage	1	0.043	0.008	0.022	
Treated thyme	1	0.108	0.100	0.119	
Salt	1	1.977	2.519	2.200	
Lemon salt	1	0.017	0.014	0.015	
Tehinah	1	0.278	0.214	0.310	
Green olive	1	0.086	0.575	0.182	/
Soup with noodle	1	0.116	0.071	0.050	
Soup (cubes)	1	0.035	0.100	0.060	
Coconut, rasped	1	0.049	0.039	0.043	
Vinegar	2	0.033	0.005	0.032	
Pickles	1	0.170	0.205	0.210	
Ketch up	1	0.011	0.026	0.028	
Yeast	1	0.174	0.086	0.114	
Vanilla	1	0.017	0.013	0.020	
Baking powder	1	0.014	0.012	0.016	
Potato products (potato chips)	1	0.278	0.469	0.454	( )
Other	1	0.755	0.965	0.892	
<b>Beverages</b>					
Mineral Water	2	0.113	0.500	1.098	
Juice liquid	2	3.341	7.292	6.264	
Juice Powder	1	0.029	0.000	0.009	
Concentrated Juice	2	1.269	1.165	0.769	
Soft drinks, can	2	0.417	3.670	0.706	/
Soft drinks, bottles	2	0.124	0.086	0.277	/
Soft drinks, family size	2	5.823	14.432	8.851	/
Natural fruit juice	2	1.117	0.012	0.026	
Other drinks	2	0.077	0.346	0.256	

**Table 3.3 : Average Monthly Household Quantities Consumed of Food Products in the Palestinian Territory by Household Level of Living, 2007**

Food Commodities	Code Kg ، كغم=1 Liter ، لتر=2 Figure ، عدد=3	Level of Living			
		Worse-off	Middle	Better-off	
Number of Households in the Sample		298	583	351	
Average Household Size		6.9	6.7	5.4	
short-grain rice	1	10.259	8.260	5.955	
long-grain rice	1	1.586	1.252	0.528	
Wheat	1	1.016	0.531	0.258	
Local wheat flour	1	6.640	2.932	1.569	
Imported white flour	1	32.635	21.550	7.292	
Different kinds of bread	1	13.253	18.510	16.887	
Qurshallah	1	0.472	0.539	0.458	-
Cookies stuffed with dates	1	0.037	0.050	0.048	
Sesame bar	1	0.018	0.005	0.016	
Macaroni	1	0.501	0.571	0.309	
Noodles	1	0.562	0.491	0.285	
Stuffed biscuit	1	1.610	1.469	0.994	
Salted biscuit or local	1	0.283	0.310	0.165	
Semolina	1	0.596	0.566	0.190	
Crushed wheat	1	0.052	0.083	0.049	
Roasted green wheat	1	0.121	0.109	0.061	
Startch	1	0.096	0.066	0.049	
Cake & Cookies	1	0.285	0.320	0.214	( )
Infants products (Cerelac, farleys) Forleys..etc)	1	0.025	0.036	0.116	( .. - )
Breakfast cereals (e.g cornflakes)	1	0.004	0.018	0.045	( )
Corn chips, popcorn	1	0.472	0.524	0.384	-
Oriental deserts (Kunafa....etc)	1	1.265	1.193	0.724	( ... )
Ready made maftool	1	0.036	0.068	0.030	
Dough pastry	1	0.109	0.193	0.116	
Other	1	0.456	0.452	0.383	
<b>Meat &amp; poultry</b>					
Fresh goats & sheep meat	1	3.471	1.180	1.381	
Frozen goats & sheep meat	1	0.063	0.011	0.035	
Fresh bovine meat	1	2.602	2.035	1.546	
Frozen cow meat	1	1.111	0.968	0.662	
Fresh camel meat		0.046	0.003	0.000	
Fresh or frozen rabbit meat	1	0.132	0.077	0.027	

**Table 3.3 (Cont): Average Monthly Household Quantities Consumed of Food Products in the Palestinian Territory by Household Level of Living, 2007**

Food Commodities	Code Kg ، كغم =1 Liter ، لتر =2 Figure ، عدد =3	Level of Living			
		Worse-off	Middle	Better-off	
Number of Households in the Sample		298	583	351	
Average Household Size		6.9	6.7	5.4	
slaughtered poultry	1	4.984	3.404	4.870	
Frozen chicken	1	0.828	0.584	0.391	
Fresh turkey	1	0.516	0.475	0.309	
Squab fresh or frozen	1	0.027	0.024	0.043	( )
Other fresh or frozen birds	1	0.044	0.017	0.003	
Processed lamb/ beef (hamburger, mortadella)	1	0.038	0.070	0.028	( ) /
Tinned meat	1	0.058	0.077	0.061	
Fresh pork meat frozen or tinned	1	0.000	0.001	0.000	
Fresh chicken and turkey liver	1	0.112	0.103	0.103	
live poultry	1	11.380	10.626	6.299	
Frozen turkey	1	0.465	0.248	0.151	
Processed poultry meat (mortadella, sausages)	1	0.961	1.054	0.845	( )
Fresh lamb liver	1	0.055	0.036	0.044	
Fresh cow liver	1	0.054	0.056	0.033	
Inside organs and limbs of slaughtered animal	1	0.187	0.106	0.081	
Other meats	1	0.259	0.198	0.103	
<b>Fish &amp; sea product</b>					
Fish fresh	1	0.916	0.744	0.479	
Fish frozen	1	1.034	0.803	0.595	
Fish Salted	1	0.066	0.065	0.026	
Smoked fish	1	0.003	0.002	0.001	
Tinned, sardines	1	0.118	0.060	0.040	
Tuna, tinned	1	0.043	0.069	0.060	
Other	1	0.015	0.018	0.007	
<b>Dairy and eggs</b>					
Fresh or pasteurized milk	2	3.299	4.162	4.302	
Condensed liquid milk	2	0.003	0.000	0.013	
Powder milk	1	0.570	0.436	0.108	
Infants powder milk	1	0.216	0.273	0.158	
Tinned yogurt	2	4.410	4.945	3.641	
Yogurt, liquid	2	0.327	0.265	0.204	( )

**Table 3.3 (Cont): Average Monthly Household Quantities Consumed of Food Products in the Palestinian Territory by Household Level of Living, 2007**

Food Commodities	Code Kg ، كغم =1 Liter ، لتر =2 Figure ، عدد =3	Level of Living			
		Worse-off	Middle	Better-off	
Number of Households in the Sample		298	583	351	
Average Household Size		6.9	6.7	5.4	
Tinned yogurt paste (labaneyh)	2	0.504	0.590	0.670	
Soft white cheese	1	0.646	0.751	0.380	( )
Home made cheese	1	0.284	0.207	0.070	( )
Cooked cheese for sandwich	1	0.091	0.111	0.067	
Processed cheese	1	0.190	0.228	0.295	
Cream	1	0.003	0.004	0.013	( ) /
Yogurt in solid form (Jamid) or (Kishik)	1	0.117	0.267	0.146	( )
Other dairy products	1	0.033	0.050	0.076	
Eggs	1	3.572	3.532	2.560	
Other canned cheese (stores canned cheese)	1	0.085	0.106	0.052	) (
<b>Oils and fats</b>					
Olive oil	2	0.033	0.050	0.076	
Corn oil	2	3.530	2.403	1.084	
Sunflower oil	2	2.575	2.415	1.800	
Soya oil	2	1.175	0.770	0.220	
Palm Kernel oil	2	0.924	0.462	0.184	
Vegetable fat (i.e Gazelle fat)	1	0.373	0.292	0.166	( )
Animal fat	1	0.038	0.008	0.006	( )
Other oils & fats	2	0.020	0.010	0.016	
Margarine/ butter	1	0.128	0.094	0.109	/
<b>Fresh fruits</b>					
Orange	1	6.159	4.617	3.198	
Mandarin	1	1.339	1.225	1.267	
Pomelos	1	0.261	0.256	0.261	
Grapefruit	1	0.281	0.084	0.218	
Lemon	1	1.791	2.028	1.552	
Bananas	1	4.318	4.859	4.118	
Apples	1	5.543	5.116	3.968	
Grapes	1	1.052	1.557	1.077	
Water melon	1	3.729	5.356	4.730	
Melon	1	0.675	0.735	0.904	



**Table 3.3 (Cont): Average Monthly Household Quantities Consumed of Food Products in the Palestinian Territory by Household Level of Living, 2007**

Food Commodities	Code Kg = 1 كغم، Liter = 2 لتر، Figure = 3 عدد،	Level of Living			
		Worse-off	Middle	Better-off	
Number of Households in the Sample		298	583	351	
Average Household Size		6.9	6.7	5.4	
Apricots	1	0.200	0.344	0.199	
Plums	1	0.352	0.457	0.411	
Cherries	1	0.029	0.016	0.027	
Peaches	1	0.944	1.272	1.010	( )
Strawberries	1	0.674	0.526	0.358	( )
Pears	1	0.501	0.826	0.711	
Guava	1	0.947	0.780	0.328	
Pomegranate	1	0.055	0.089	0.157	
Figs	1	0.090	0.190	0.153	
Prickly pear	1	0.124	0.199	0.130	
Khakis	1	0.229	0.244	0.233	
Dates	1	0.581	0.297	0.191	
Indian apricot	1	0.109	0.131	0.089	
Mango	1	0.568	0.524	0.499	
Almonds, green	1	0.015	0.026	0.030	
Other fresh fruits	1	1.675	1.371	1.466	
<b>Tinned fruits</b>					
Tinned pine apple	1	0.001	0.009	0.006	
Other tinned fruits	1	0.002	0.002	0.002	
<b>Dried fruits</b>					
Dried figs	1	0.004	0.004	0.006	( )
Dried grapes	1	0.012	0.006	0.006	
Dried dates	1	0.395	0.379	0.121	
Other dried fruits	1	0.041	0.082	0.027	
<b>Nuts</b>					
Pistachio	1	0.009	0.012	0.004	
Peanuts	1	0.134	0.170	0.084	
Almond	1	0.068	0.050	0.043	
Hazelnuts	1	0.026	0.060	0.021	
Water melon seeds	1	0.215	0.213	0.166	
Pumpkin seeds	1	0.027	0.024	0.012	
Sun flower seeds	1	0.238	0.178	0.121	

**Table 3.3 (Cont): Average Monthly Household Quantities Consumed of Food Products in the Palestinian Territory by Household Level of Living, 2007**

Food Commodities	Code Kg، كغم =1 Liter، لتر =2 Figure، عدد =3	Level of Living			
		Worse-off	Middle	Better-off	
Number of Households Sample		298	583	351	
Average Household Size		6.9	6.7	5.4	
Walnut	1	0.006	0.002	0.001	
Assorted nuts	1	0.256	0.324	0.273	( )
Other nuts	1	0.037	0.072	0.041	
<b>Fresh vegetables</b>					
Tomatoes	1	19.725	17.908	13.205	
Cucumber	1	8.813	8.571	6.244	
Egyptian cucumber	1	0.280	0.210	0.270	
Carrot	1	2.775	1.454	1.270	
Eggplant	1	4.930	4.624	3.075	
Marrow	1	4.233	3.800	2.407	
Pumpkin	1	0.085	0.134	0.073	
Gourd	1	0.047	0.047	0.049	
Green beans	1	0.517	0.450	0.369	
Green okra	1	0.393	0.329	0.260	
Green broad beans	1	0.412	0.307	0.229	
Green jews mallow	1	2.495	2.352	1.201	
Green peppers	1	1.696	1.326	1.046	
Spinach	1	0.845	0.629	0.818	
Cauliflower	1	4.750	3.648	3.571	( )
Cabbage	1	2.879	1.720	1.350	
Green cow peas	1	0.091	0.095	0.067	
Green pea	1	0.914	0.544	0.389	
Lettuce	1	0.258	0.464	0.297	
Grapes leaves	1	0.291	0.164	0.137	
Turnip	1	0.544	0.265	0.255	
Yellow corn	1	0.552	0.699	0.309	( )
Green thyme	1	0.256	0.157	0.292	
Green sage	1	0.014	0.016	0.028	
Parsley	1	0.328	0.296	0.190	
Mint	1	0.047	0.081	0.075	
Fennel	1	0.067	0.179	0.184	
Radish	1	0.275	0.356	0.284	
Spring onions	1	0.223	0.174	0.121	

**Table 3.3 (Cont): Average Monthly Household Quantities Consumed of Food Products in the Palestinian Territory by Household Level of Living, 2007**

Food Commodities	Code Kg , كغم =1 Liter , لتر =2 Figure , عدد =3	Level of Living			
		Worse-off	Middle	Better-off	
Number of Households in the Sample		298	583	351	
Average Household Size		6.9	6.7	5.4	
Green olives (not pickled)	1	0.201	0.291	0.087	( )
Other	1	3.370	3.414	1.287	
<b>Frozen vegetables</b>					
Frozen green peas	1	0.255	0.239	0.159	
Frozen mixed vegetables	1	0.082	0.106	0.083	
Other frozen vegetables	1	0.011	0.031	0.037	
Pease and carrots	1	0.058	0.066	0.096	
Frozen green okra	1	0.041	0.030	0.028	
<b>Legumes &amp; Vegetables Dried or Tinned</b>					
Lentils	1	0.763	0.522	0.180	
Grushed lentils	1	0.692	0.432	0.202	
Dry chick beans	1	0.828	0.485	0.129	
Dry fava beans	1	0.169	0.148	0.022	
Dry beans	1	0.518	0.390	0.118	
Dry yellow corn	1	0.092	0.076	0.051	( )
Lupine	1	0.094	0.061	0.016	
Other legumes and vegetables dried	1	0.079	0.087	0.066	
Broad beans (tinned)	1	0.106	0.108	0.080	
Chick beans, tinned or crushed	1	0.421	0.445	0.430	
Dried & tinned sweet beans	1	0.075	0.019	0.020	( )
Tinned sweet beans	1	0.045	0.015	0.008	( )
Onions	1	5.849	5.090	3.551	
Garlic	1	0.262	0.226	0.202	
Tomato paste or solid (tinned)	1	1.173	1.005	0.710	
Other tinned vegetables	1	0.059	0.066	0.059	
<b>Tubers</b>					( )
Potato	1	13.507	13.212	8.864	
Sweet potato	1	0.452	0.385	0.256	
Potato slices (frozen or tinned)	1	0.007	0.000	0.000	
<b>Sugar and Confectionery</b>					
Sugar	1	10.775	8.466	4.604	
Halawa	1	0.278	0.270	0.161	

**Table 3.3 (Cont): Average Monthly Household Quantities Consumed of Food Products in the Palestinian Territory by Household Level of Living, 2007**

Food Commodities	Code Kg ، كغم =1 Liter ، لتر =2 Figure ، عدد =3	Level of Living			
		Worse-off	Middle	Better-off	
Number of Households in the Sample		298	583	351	
Average Household Size		6.9	6.7	5.4	
Treacle	1	0.047	0.022	0.014	
Jam	1	0.121	0.087	0.044	
Turkish delight	1	0.042	0.089	0.053	( )
Honey	1	0.031	0.024	0.051	
Local chocolate	1	0.157	0.137	0.099	
Imported chocolate	1	0.871	1.100	1.099	
Sweet	1	0.065	0.079	0.090	
Toffee	1	0.087	0.034	0.018	
Chewing gum (Piece)	3	5.000	5.000	3.000	( )
Bonbon, citrus products, etc...(Piece)	3	27.000	21.000	13.000	( ) ..
Bonbon, citrus products, etc...	1	0.108	0.143	0.117	..
Other, specify	1	0.467	0.131	0.091	
Qamar deen (made of apricot), malban	1	0.015	0.013	0.011	
Ice-cream	1	0.850	1.056	0.714	( .... )
<b>Tea, coffee, and hot chocolate (cacao)</b>					
Tea (in kg)	1	0.284	0.220	0.156	( )
Tea packing (various types)	1	0.144	0.122	0.065	( )
Grinned coffee	1	0.373	0.485	0.463	
Green seed coffee	1	0.035	0.048	0.007	
Coffee substitutes (nescafe)	1	0.009	0.018	0.023	( )
Cocoa	1	0.020	0.019	0.013	
Cappuccino	1	0.031	0.029	0.014	
Other	1	0.018	0.036	0.031	
<b>Total spices, salt &amp; other preserves</b>					
Black pepper	1	0.048	0.043	0.025	
Assorted spices	1	0.112	0.107	0.071	
Cardamom	1	0.008	0.016	0.006	
Sumac	1	0.023	0.029	0.025	
Other spices	1	0.096	0.088	0.064	
Sesame	1	0.032	0.027	0.007	
Dried sage	1	0.033	0.022	0.010	

**Table 3.3 (Cont): Average Monthly Household Quantities Consumed of Food Products in the Palestinian Territory by Household Level of Living, 2007**

Food Commodities	Code Kg = 1 كغم، Liter = 2 لتر، Figure = 3 عدد،	Level of Living			
		Worse-off	Middle	Better-off	
Number of Households in the Sample		298	583	351	
Average Household Size		6.9	6.7	5.4	
Treated thyme	1	0.139	0.121	0.071	
Salt	1	2.660	2.641	1.247	
Lemon salt	1	0.019	0.016	0.011	
Tehinah	1	0.297	0.311	0.203	
Green olive	1	0.385	0.305	0.142	/
Soup with noodle	1	0.076	0.074	0.048	
Soup (cubes)	1	0.098	0.058	0.061	
Coconut, rasped	1	0.063	0.044	0.022	
Vinegar	2	0.020	0.026	0.026	
Pickles	1	0.231	0.216	0.152	
Ketch up	1	0.007	0.031	0.031	
Yeast	1	0.145	0.129	0.068	
Vanilla	1	0.019	0.017	0.015	
Baking powder	1	0.016	0.017	0.008	
Potato products (potato chips)	1	0.386	0.462	0.415	( )
Other	1	0.860	0.988	0.757	
<b>Beverages</b>					
Mineral Water	2	0.060	0.911	1.159	
Juice liquid	2	5.589	6.663	5.551	
Juice Powder	1	0.018	0.009	0.004	
Concentrated Juice	2	0.942	1.164	0.652	
Soft drinks, can	2	3.495	1.039	0.492	/
Soft drinks, bottles	2	0.082	0.349	0.048	/
Soft drinks, family size	2	10.809	9.810	9.422	/
Natural fruit juice	2	0.476	0.090	0.137	
Other drinks	2	0.241	0.347	0.104	

**Table 3.4 :Average Monthly Household Quantities Consumed of Food Products in the Palestinian Territory by Household Main Source of Income, 2007**

Food Commodities	Code Kg =1 كغم، Liter =2 لتر، Figure =3 عدد،	Main Source of Income			
		Remittances in Cash\Other Sources	Wages & Salaries	Household Business	
Number of Households in the Sample		251	674	630	
Average Household Size		5.2	6.5	7.0	
short-grain rice	1	6.110	8.335	9.311	
long-grain rice	1	0.981	1.300	0.875	
Wheat	1	0.143	0.504	1.115	
Local wheat flour	1	4.015	3.037	4.104	
Imported white flour	1	15.370	19.914	25.608	
Different kinds of bread	1	14.189	18.019	15.829	
Qurshallah	1	0.440	0.516	0.511	-
Cookies stuffed with dates	1	0.075	0.035	0.048	
Sesame bar	1	0.012	0.014	0.006	
Macaroni	1	0.465	0.456	0.549	
Noodles	1	0.241	0.550	0.400	
Stuffed biscuit	1	0.907	1.466	1.543	
Salted biscuit or local	1	0.192	0.250	0.350	
Semolina	1	0.420	0.468	0.510	
Crushed wheat	1	0.079	0.058	0.072	
Roasted green wheat	1	0.071	0.098	0.123	
Startch	1	0.067	0.060	0.090	
Cake & Cookies	1	0.159	0.307	0.325	( )
Infants products (Cerelac, farleys) Forleys..etc)	1	0.039	0.068	0.041	( .. - )
Breakfast cereals (e.g cornflakes)	1	0.024	0.023	0.019	( )
Corn chips, popcorn	1	0.337	0.483	0.559	-
Oriental deserts (Kunafa....etc)	1	0.696	1.091	1.376	( ... )
Ready made maftool	1	0.073	0.044	0.043	
Dough pastry	1	0.246	0.134	0.106	
Other	1	0.293	0.494	0.412	
<b>Meat &amp; poultry</b>					
Fresh goats & sheep meat	1	0.794	1.563	3.269	
Frozen goats & sheep meat	1	0.000	0.026	0.066	
Fresh bovine meat	1	1.569	2.079	2.351	
Frozen cow meat	1	0.703	1.017	0.870	
Fresh Camel Meat	1	0.000	0.001	0.053	

**Table 3.4 (Cont): Average Monthly Household Quantities Consumed of Food Products in the Palestinian Territory by Household Main Source of Income, 2007**

Food Commodities	Code Kg, كغم, =1 Liter, لتر, =2 Figure, عدد, =3	Main Source of Income			
		Remittances in Cash\Other Sources	Wages & Salaries	Household Business	
Number of Households in the Sample		251	674	630	
Average Household Size		5.2	6.5	7.0	
Fresh or frozen rabbit meat	1	0.060	0.081	0.080	
slaughtered poultry	1	3.428	4.584	4.017	
Frozen chicken	1	0.675	0.499	0.738	
Fresh turkey	1	0.277	0.423	0.613	
Squab fresh or frozen	1	0.031	0.037	0.013	( )
Other fresh or frozen birds	1	0.033	0.001	0.055	
Processed lamb/ beef (hamburger, mortadella)	1	0.065	0.045	0.050	) / (
Tinned meat	1	0.064	0.044	0.127	
Fresh pork meat frozen or tinned	1	0.002	0.000	0.000	
Fresh chicken and turkey liver	1	0.073	0.128	0.079	
live poultry	1	6.859	9.637	11.837	
Frozen turkey	1	0.351	0.189	0.417	
Processed poultry meat (mortadella, sausages)	1	0.724	1.069	0.952	( )
Fresh lamb liver	1	0.021	0.052	0.041	
Fresh cow liver	1	0.040	0.040	0.079	
Inside organs and limbs of slaughtered animal	1	0.051	0.140	0.131	
Other meats	1	0.222	0.156	0.227	
<b>Fish &amp; sea product</b>					
Fish fresh	1	0.937	0.614	0.758	
Fish frozen	1	0.727	0.820	0.829	
Fish Salted	1	0.066	0.045	0.065	
Smoked fish	1	0.004	0.002	0.000	
Tinned, sardines	1	0.041	0.075	0.080	
Tuna, tinned	1	0.037	0.073	0.048	
Other	1	0.042	0.010	0.001	
<b>Dairy and eggs</b>					
Fresh or pasteurized milk	2	3.337	4.223	3.962	
Condensed liquid milk	2	0.018	0.000	0.003	
Powder milk	1	0.365	0.395	0.351	
Infants powder milk	1	0.100	0.287	0.190	

**Table 3.4 (Cont): Average Monthly Household Quantities Consumed of Food Products in the Palestinian Territory by Household Main Source of Income, 2007**

Food Commodities	Code Kg ، كغم=1 Liter ، لتر=2 Figure ، عدد=3	Main Source of Income			
		Remittances in Cash\Other Sources	Wages & Salaries	Household Business	
Number of Households in the Sample		251	674	630	
Average Household Size		5.2	6.5	7.0	
Tinned yogurt	2	3.535	4.533	5.000	
Yogurt, liquid	2	0.195	0.274	0.297	( )
Tinned yogurt paste (labaneyh)	2	0.397	0.682	0.541	
Soft white cheese	1	0.533	0.700	0.509	( )
Home made cheese	1	0.102	0.202	0.228	( )
Cooked cheese for sandwich	1	0.082	0.108	0.071	
Processed cheese	1	0.231	0.269	0.169	
Cream	1	0.006	0.007	0.006	( ) /
Yogurt in solid form (Jamid) or (Kishik)	1	0.224	0.120	0.347	( )
Eggs	1	2.668	3.311	3.679	
Other canned cheese (stores canned cheese)	1	0.082	0.093	0.071	) (
Other dairy products	1	0.026	0.060	0.058	
<b>Oils and fats</b>					
Olive oil	2	1.719	2.196	3.111	
Corn oil	2	1.716	2.467	2.333	
Sunflower oil	2	0.732	0.642	0.885	
Soya oil	2	0.484	0.428	0.685	
Palm Kernel oil	2	0.000	0.000	0.035	
Vegetable fat (i.e Gazelle fat)	1	0.245	0.296	0.261	( )
Animal fat	1	0.020	0.020	0.000	( )
Margarine/ butter	1	0.057	0.102	0.160	/
Other oils & fats	2	0.005	0.017	0.014	
<b>Fresh fruits</b>					
Orange	1	3.947	4.284	5.928	
Mandarin	1	0.907	1.225	1.661	
Pomelos	1	0.155	0.243	0.383	
Grapefruit	1	0.317	0.114	0.182	
Lemon	1	2.052	1.741	1.871	
Bananas	1	3.501	4.631	5.096	



**Table 3.4 (Cont): Average Monthly Household Quantities Consumed of Food Products in the Palestinian Territory by Household Main Source of Income, 2007**

Food Commodities	Code Kg ، كغم، =1 Liter ، لتر، =2 Figure ، عدد، =3	Main Source of Income			
		Remittances in Cash\Other Sources	Wages & Salaries	Household Business	
Number of Households in the Sample		251	674	630	
Average Household Size		5.2	6.5	7.0	
Apples	1	3.592	5.187	5.343	
Grapes	1	1.501	1.271	1.177	
Water melon	1	3.806	4.529	6.135	
Melon	1	0.735	0.730	0.881	
Apricots	1	0.299	0.257	0.263	
Plums	1	0.430	0.386	0.481	
Cherries	1	0.077	0.012	.	
Peaches	1	1.053	1.120	1.156	( )
Strawberries	1	0.340	0.561	0.560	( )
Pears	1	0.465	0.749	0.830	
Guava	1	0.902	0.643	0.646	
Pomegranate	1	0.044	0.115	0.111	
Figs	1	0.220	0.151	0.107	
Prickly pear	1	0.309	0.115	0.143	
Khakis	1	0.132	0.251	0.293	
Dates	1	0.668	0.295	0.166	
Indian apricot	1	0.058	0.149	0.077	
Mango	1	0.452	0.547	0.548	
Almonds, green	1	0.018	0.025	0.028	
Other fresh fruits	1	0.468	1.305	2.715	
<b>Tinned fruits</b>					
Tinned pine apple	1	0.004	0.003	0.014	
Other tinned fruits	1	0.003	0.002	0.002	
<b>Dried fruits</b>					
Dried figs	1	0.004	0.005	0.005	( )
Dried grapes	1	0.009	0.009	0.002	
Dried dates	1	0.296	0.269	0.420	
Other dried fruits	1	0.037	0.068	0.046	
<b>Nuts</b>					
Pistachio	1	0.007	0.008	0.013	

**Table 3.4 (Cont): Average Monthly Household Quantities Consumed of Food Products in the Palestinian Territory by Household Main Source of Income, 2007**

Food Commodities	Code Kg ، كغم، =1 Liter ، لتر، =2 Figure ، عدد، =3	Main Source of Income			
		/	Remittances in Cash\Other Sources	Wages & Salaries	
Number of Households in the Sample		251	674	630	
Average Household Size		5.2	6.5	7.0	
Peanuts	1	0.090	0.153	0.140	
Almond	1	0.046	0.051	0.062	
Hazelnuts	1	0.039	0.048	0.024	
Water melon seeds	1	0.161	0.211	0.207	
Pumpkin seeds	1	0.017	0.026	0.015	
Sun flower seeds	1	0.108	0.206	0.169	
Walnut	1	0.000	0.004	0.003	
Assorted nuts	1	0.208	0.329	0.280	( )
Other nuts	1	0.034	0.058	0.063	
<b>Fresh vegetables</b>					
Tomatoes	1	15.649	16.304	19.968	
Cucumber	1	7.485	7.779	8.864	
Egyptian cucumber	1	0.146	0.241	0.336	
Carrot	1	1.380	1.924	1.602	
Eggplant	1	3.678	4.114	5.121	
Marrow	1	3.011	3.563	3.846	
Pumpkin	1	0.127	0.078	0.147	
Gourd	1	0.077	0.045	0.029	
Green beans	1	0.295	0.469	0.511	
Green okra	1	0.267	0.333	0.360	
Green broad beans	1	0.478	0.261	0.291	
Green jews mallow	1	1.888	2.106	2.120	
Green peppers	1	1.406	1.289	1.409	
Spinach	1	0.639	0.716	0.868	
Cauliflower	1	2.735	3.995	4.681	( )
Cabbage	1	1.627	1.625	2.812	
Green cow peas	1	0.098	0.083	0.082	
Green pea	1	0.602	0.595	0.588	
Lettuce	1	0.427	0.277	0.518	
Grapes leaves	1	0.130	0.203	0.205	
Turnip	1	0.137	0.365	0.421	

**Table 3.4 (Cont): Average Monthly Household Quantities Consumed of Food Products in the Palestinian Territory by Household Main Source of Income, 2007**

Food Commodities	Code Kg, كغم =1 Liter, لتر =2 Figure, عدد =3	Main Source of Income			
		/			
		Remittances in Cash\Other Sources	Wages & Salaries	Household Business	
Number of Households in the Sample		251	674	630	
Average Household Size		5.2	6.5	7.0	
Yellow corn	1	0.371	0.593	0.611	( )
Green thyme	1	0.199	0.194	0.298	
Green sage	1	0.009	0.023	0.017	
Parsley	1	0.282	0.267	0.285	
Mint	1	0.057	0.079	0.063	
Fennel	1	0.045	0.147	0.255	
Radish	1	0.238	0.323	0.361	
Spring onions	1	0.177	0.148	0.222	
Green olives (not pickled)	1	0.355	0.155	0.219	( )
Other	1	2.097	2.333	4.508	
<b>Frozen vegetables</b>					
Frozen green peas	1	0.197	0.228	0.224	
Frozen mixed vegetables	1	0.096	0.089	0.102	
Other frozen vegetables	1	0.026	0.037	0.007	
Pease and carrots	1	0.047	0.095	0.041	
Frozen green okra	1	0.013	0.029	0.055	
<b>Legumes &amp; Vegetables Dried or Tinned</b>					
Lentils	1	0.277	0.572	0.465	
Grushed lentils	1	0.486	0.385	0.502	
Dry chick beans	1	0.348	0.442	0.646	
Dry fava beans	1	0.080	0.119	0.146	
Dry beans	1	0.267	0.331	0.448	
Dry yellow corn	1	0.047	0.081	0.076	( )
Lupine	1	0.039	0.057	0.071	
Other legumes and vegetables dried	1	0.055	0.088	0.079	
Broad beans (tinned)	1	0.083	0.105	0.102	
Chick beans, tinned or crushed	1	0.371	0.502	0.331	
Dried & tinned sweet beans	1	0.030	0.028	0.049	( )
Tinned sweet beans	1	0.006	0.026	0.023	( )
Onions	1	5.252	4.499	5.336	

**Table 3.4 (Cont): Average Monthly Household Quantities Consumed of Food Products in the Palestinian Territory by Household Main Source of Income, 2007**

Food Commodities	Code Kg , كغم =1 Liter , لتر =2 Figure , عدد =3	Main Source of Income			
		Remittances in Cash\Other Sources	Wages & Salaries	Household Business	
Number of Households in the Sample		251	674	630	
Average Household Size		5.2	6.5	7.0	
Garlic	1	0.203	0.216	0.279	
Tomato paste or solid (tinned)	1	0.796	1.038	0.936	
Other tinned vegetables	1	0.037	0.074	0.057	
<b>Tubers</b>					( )
Potato	1	10.653	12.147	13.074	
Sweet potato	1	0.540	0.205	0.595	
Potato slices (frozen or tinned)	1	0.009	0.000	0.000	
<b>Sugar and Confectionery</b>					
Sugar	1	5.456	8.233	9.465	
Halawa	1	0.269	0.221	0.267	
Treacle	1	0.012	0.036	0.012	
Jam	1	0.092	0.089	0.063	
Turkish delight	1	0.016	0.085	0.069	( )
Honey	1	0.039	0.033	0.029	
Local chocolate	1	0.062	0.137	0.176	
Imported chocolate	1	0.849	1.137	0.982	
Sweet	1	0.041	0.058	0.158	
Toffee	1	0.091	0.031	0.031	
Chewing gum (Piece)	3	2	5	5	( )
Bonbon, citrus products, etc...(Piece)	3	14	21	24	( ) ..
Bonbon, citrus products, etc...	1	0.148	0.130	0.102	..
Qamar deen (made of apricot), malban	1	0.016	0.014	0.007	
Ice-cream	1	0.731	0.956	0.946	( .... )
Other, specify	1	0.076	0.270	0.162	
<b>Tea, coffee, and hot chocolate (cacao)</b>					
Tea (in kg)	1	0.176	0.182	0.337	( )
Tea packing (various types)	1	0.109	0.099	0.142	( )
Grinned coffee	1	0.366	0.451	0.521	
Green seed coffee	1	0.073	0.016	0.041	
Coffee substitutes (nescafe)	1	0.016	0.019	0.013	( )

**Table 3.4 (Cont): Average Monthly Household Quantities Consumed of Food Products in the Palestinian Territory by Household Main Source of Income, 2007**

Food Commodities	Code Kg , كغم =1 Liter , لتر =2 Figure , عدد =3	Main Source of Income			
		Remittances in Cash\Other Sources	Wages & Salaries	Household Business	
Number of Households in the Sample		251	674	630	
Average Household Size		5.2	6.5	7.0	
Cocoa	1	0.012	0.016	0.026	
Cappuccino	1	0.008	0.029	0.032	
Other	1	0.016	0.038	0.022	
<b>Total spices, salt &amp; other preserves</b>					
Black pepper	1	0.050	0.035	0.039	
Assorted spices	1	0.080	0.098	0.113	
Cardamom	1	0.019	0.008	0.011	
Sumac	1	0.026	0.019	0.045	
Other spices	1	0.094	0.079	0.085	
Sesame	1	0.013	0.019	0.041	
Dried sage	1	0.034	0.017	0.020	
Treated thyme	1	0.093	0.109	0.133	
Salt	1	1.726	1.935	3.447	
Lemon salt	1	0.015	0.016	0.014	
Tehinah	1	0.277	0.252	0.336	
Green olive	1	0.157	0.239	0.475	/
Soup with noodle	1	0.063	0.065	0.077	
Soup (cubes)	1	0.075	0.079	0.039	
Coconut, rasped	1	0.020	0.049	0.047	
Vinegar	2	0.023	0.026	0.022	
Pickles	1	0.228	0.225	0.126	
Ketch up	1	0.020	0.029	0.019	
Yeast	1	0.113	0.116	0.118	
Vanilla	1	0.012	0.020	0.015	
Baking powder	1	0.010	0.016	0.015	
Potato products (potato chips)	1	0.358	0.480	0.373	( )
Other	1	0.457	0.815	1.431	
<b>Beverages</b>					
Mineral Water	2	0.325	0.841	0.956	

**Table 3.4 (Cont): Average Monthly Household Quantities Consumed of Food Products in the Palestinian Territory by Household Main Source of Income, 2007**

Food Commodities	Code Kg = 1 كغم، Liter = 2 لتر، Figure = 3 عدد،	Main Source of Income			
		/ Remittances in Cash\Other Sources	Wages & Salaries	Household Business	
Number of Households in the Sample		251	674	630	
Average Household Size		5.2	6.5	7.0	
Juice liquid	2	5.106	6.517	5.876	
Juice Powder	1	0.000	0.011	0.015	
Concentrated Juice	2	0.984	0.998	0.869	
Soft drinks, can	2	0.447	0.904	3.811	/
Soft drinks, bottles	2	0.082	0.261	0.145	/
Soft drinks, family size	2	6.633	10.698	11.013	/
Natural fruit juice	2	0.382	0.164	0.134	
Other drinks	2	0.131	0.282	0.285	



( )

**Group Four**  
**(Daily Average Food Nutrient Availability Per**  
**Capita)**





2007

:1.4

Table 4.1: Daily Average Per Capita of Food Energy and Nutrient Availability by Region, 2007

Energy and Selected Nutrients		Region			
		Palestinian Territory	Gaza Strip	West Bank	
Number of Individuals in Sample		7,847	2,905	4,942	
Average Household Size		6.4	6.9	6.1	
Energy	Kcal	2067.6	2092.3	2059.0	( )
Energy	Kj	8650.7	8753.9	8614.6	
Protien	g	57.0	56.8	57.2	
Fat	g	57.4	49.2	62.0	
Carbohydrates	g	327.0	351.1	314.7	
Water	g	580.0	563.8	590.3	
Ash	g	21.3	22.4	20.7	
Calcium	mg	652.1	700.0	626.8	
Phosphate	mg	841.7	806.1	863.3	
Iron	mg	14.0	14.2	13.8	
Soduim	mg	5412.5	5725.9	5223.6	
Potasuim	mg	2216.4	2286.2	2183.7	
Magnisuim	mg	282.0	290.4	278.3	
Vitamin A	Re*	383.4	378.7	386.3	
Retinol	mcg	131.9	106.4	146.1	
Caroten	mcg	1580.0	1677.6	1526.8	
Thiamen	mg	0.9	0.9	1.0	
Riboflaven	mg	0.8	0.8	0.9	
Naicen	mg	11.8	10.6	12.5	
Vitamin C	mg	122.3	132.6	116.8	

\*re: Retinol equivalents

2007

:2.4

Table 4.2: Daily Average Per Capita of Food Energy and Nutrient Availability by Type of Locality, 2007

Energy and Selected Nutrients		Type of locality				
		Camp	Rural	Urban		
Number of Individuals in Sample		1,186	2,227	4,434		
Average Household Size		6.5	6.4	6.3		
Energy	Kcal	1576.4	2262.9	2138.0		
Energy	Kj	6595.5	9467.9	8945.1		
Protien	g	44.4	61.1	59.3		
Fat	g	39.6	69.8	56.9		
Carbohydrates	g	257.5	344.0	343.0		
Water	g	484.9	600.9	604.7		
Ash	g	18.3	22.7	21.6		( )
Calcium	mg	613.9	604.8	695.4		
Phosphate	mg	659.2	891.1	880.5		
Iron	mg	12.0	14.2	14.6		
Soduim	mg	4624.7	5982.6	5386.3		
Potasuim	mg	1907.4	2260.7	2311.5		
Magnisuim	mg	244.4	281.3	297.0		
Vitamin A	Re*	328.9	382.0	404.8	Re*	
Retinol	mcg	100.6	144.1	136.5		
Caroten	mcg	1400.4	1529.1	1677.3		
Thiamen	mg	0.7	1.0	1.0		
Riboflaven	mg	0.7	0.9	0.9		
Naicen	mg	9.0	13.2	12.0		
Vitamin C	mg	119.7	112.4	129.5		

\*re: Retinol equivalents

Table 4.3: Daily Average Per Capita of Food Energy and Nutrient Availability by Level of Living, 2007

Energy and Selected Nutrients		Level of Living			
		Worse - Off	Middle Category	Better - off	
Number of Individuals in Sample		2,051	3,903	1,893	
Average Household Size		6.9	6.7	5.4	
Energy	Kcal	2461.2	2073.8	1616.1	( )
Energy	Kj	10297.6	8676.5	6761.8	
Protien	g	67.1	56.6	46.5	
Fat	g	69.4	56.7	45.2	
Carbohydrates	g	387.5	330.4	252.9	
Water	g	612.3	580.9	545.9	
Ash	g	23.0	22.7	16.5	
Calcium	mg	672.4	670.4	595.1	
Phosphate	mg	940.3	843.9	730.3	
Iron	mg	15.4	14.0	12.2	
Soduim	mg	5823.8	5950.6	3821.4	
Potasuim	mg	2412.3	2230.8	1977.9	
Magnisuim	mg	302.4	286.4	251.3	
Vitamin A	Re*	401.4	377.3	378.1	
Retinol	mcg	137.2	133.4	123.8	
Caroten	mcg	1660.9	1543.3	1572.7	
Thiamen	mg	1.0	1.0	0.9	
Riboflaven	mg	0.9	0.8	0.8	
Naicen	mg	13.5	11.6	10.5	
Vitamin C	mg	133.5	120.5	113.7	

\*re: Retinol equivalents



**(Sampling Error)**



Table A-1 Sampling Error

Variable and Region	Estimate R	Standard Error	(%95)		Coefficient of Variation	Number	
			95% Confidence Interval				
			Lower	Upper			
<b>West Bank</b>							
Bread and cereals	37.5	1.4	34.7	40.2	0.0	835	
Meat and poultry	72.8	6.1	60.7	84.8	0.1	835	
Fish and sea products	3.6	0.3	3.1	4.2	0.1	835	
Dairy products and eggs	21.9	0.9	20.0	23.7	0.0	835	
Oils and fats	7.5	0.6	6.2	8.7	0.1	835	
Fruits and nuts	20.3	0.9	18.5	22.1	0.0	835	
Vegetables, legumes and tubers	31.4	1.0	29.4	33.4	0.0	835	
Sugar and confectionery	13.9	0.4	13.1	14.8	0.0	835	
Non-alcoholic beverages	13.2	0.9	11.3	15.0	0.1	835	
Other foods	12.4	0.5	11.4	13.4	0.0	835	
Take away food and meals in restaurant	16.4	1.0	14.4	18.4	0.1	835	
Own produced food in kind	12.8	1.2	10.3	15.2	0.1	835	
Clothing and footwear	51.2	2.4	46.5	56.0	0.0	835	
Housing	50.4	3.1	44.3	56.5	0.1	835	
Furniture and utensils	31.7	2.2	27.4	36.0	0.1	835	
Household operations	12.6	1.3	10.0	15.2	0.1	835	
Medical care	34.4	2.7	29.0	39.7	0.1	835	
Transport	87.3	4.8	77.8	96.9	0.1	835	
communications	22.9	1.3	20.4	25.4	0.1	835	
Education	24.9	2.4	20.2	29.6	0.1	835	
Recreation	18.1	1.8	14.5	21.6	0.1	835	
Personal care	17.3	0.7	15.8	18.7	0.0	835	
Tobacco	33.3	1.5	30.2	36.3	0.0	835	
Alcoholic beverages	0.4	0.3	0.1-	0.9	0.7	835	
Other non-food expenditure	29.4	3.9	21.8	37.1	0.1	835	
Own produced non-food in kind	1.7	0.3	1.0	2.4	0.2	835	
Cash Transfer	25.7	5.0	15.7	35.7	0.2	835	
Taxes	2.4	1.0	0.5	4.4	0.4	835	
Non-Consumption Expenditure	13.9	2.1	9.7	18.2	0.2	835	
Social Protection	1.0	0.2	0.5	1.4	0.2	835	
Estimated rent value of the dwelling	110.7	5.2	100.5	121.0	0.0	835	



Table A-1 Sampling Error

Variable and Region	Estimate R	Standard Error	(%95)		Coefficient of Variation	Number	
			95% Confidence Interval				
			Lower	Upper			
<b>Gaza Strip</b>							
Bread and cereals	29.6	1.4	26.8	32.3	0.0	396	
Meat and poultry	34.7	1.7	31.3	38.1	0.0	396	
Fish and sea products	5.3	0.5	4.3	6.3	0.1	396	
Dairy products and eggs	12.5	0.5	11.4	13.5	0.0	396	
Oils and fats	9.4	1.0	7.4	11.5	0.1	396	
Fruits and nuts	15.2	0.9	13.5	17.0	0.1	396	
Vegetables, legumes and tubers	27.3	1.0	25.4	29.3	0.0	396	
Sugar and confectionery	12.0	0.5	10.9	13.0	0.0	396	
Non-alcoholic beverages	5.5	0.4	4.6	6.4	0.1	396	
Other foods	9.7	0.4	9.0	10.4	0.0	396	
Take away food and meals in restaurant	10.4	0.9	8.6	12.3	0.1	396	
Own produced food in kind	3.3	0.4	2.6	4.1	0.1	396	
Clothing and footwear	28.8	3.5	21.8	35.7	0.1	396	
Housing	20.7	1.5	17.7	23.6	0.1	396	
Furniture and utensils	17.6	1.8	13.9	21.2	0.1	396	
Household operations	8.4	0.5	7.4	9.4	0.1	396	
Medical care	17.2	1.0	15.2	19.1	0.1	396	
Transport	32.8	3.8	25.3	40.3	0.1	396	
communications	13.7	1.3	11.0	16.3	0.1	396	
Education	13.1	1.5	10.2	16.1	0.1	396	
Recreation	8.4	0.7	6.9	9.9	0.1	396	
Personal care	14.0	0.8	12.3	15.7	0.1	396	
Tobacco	18.2	1.7	14.9	21.5	0.1	396	
Alcoholic beverages	0.0	0.0	0.0	0.0	.	396	
Other non-food expenditure	7.7	1.4	5.0	10.5	0.2	396	
Own produced non-food in kind	0.6	0.1	0.4	0.8	0.2	396	
Cash Transfer	7.9	3.6	0.8	15.0	0.4	396	
Taxes	0.2	0.2	0.2-	0.5	1.0	396	
Non-Consumption Expenditure	34.1	12.3	9.6	58.6	0.4	396	
Social Protection	0.1	0.1	0.0	0.3	0.7	396	
Estimated rent value of the dwelling	77.6	4.1	69.3	85.8	0.1	396	

Table A-1 Sampling Error

Variable and Locality Type Urban	Estimate R	Standard Error	(%95)		Coefficient of Variation	Number	
			95% Confidence Interval				
			Lower	Upper			
Bread and cereals	37.1	1.5	34.0	40.1	0.0	676	
Meat and poultry	58.5	4.1	50.4	66.7	0.1	676	
Fish and sea products	4.6	0.4	3.8	5.4	0.1	676	
Dairy products and eggs	20.8	0.9	18.9	22.7	0.0	676	
Oils and fats	9.2	0.9	7.5	10.9	0.1	676	
Fruits and nuts	19.6	1.1	17.4	21.8	0.1	676	
Vegetables, legumes and tubers	31.4	1.0	29.3	33.4	0.0	676	
Sugar and confectionery	12.9	0.5	11.9	13.9	0.0	676	
Non-alcoholic beverages	9.6	0.8	8.1	11.1	0.1	676	
Other foods	12.0	0.6	10.9	13.1	0.0	676	
Take away food and meals in restaurant	14.1	1.1	12.0	16.2	0.1	676	
Own produced food in kind	5.5	0.8	3.9	7.2	0.1	676	
Clothing and footwear	44.4	3.1	38.3	50.5	0.1	676	
Housing	48.9	3.5	41.8	55.9	0.1	676	
Furniture and utensils	29.2	2.5	24.3	34.1	0.1	676	
Household operations	11.8	1.1	9.6	14.0	0.1	676	
Medical care	32.6	2.9	26.8	38.4	0.1	676	
Transport	77.6	6.0	65.8	89.5	0.1	676	
communications	21.1	1.5	18.1	24.0	0.1	676	
Education	23.5	2.5	18.5	28.6	0.1	676	
Recreation	16.6	1.8	12.9	20.3	0.1	676	
Personal care	17.2	0.9	15.5	18.9	0.0	676	
Tobacco	28.4	1.8	24.9	31.9	0.1	676	
Alcoholic beverages	0.4	0.3	0.1-	1.0	0.7	676	
Other non-food expenditure	22.0	2.7	16.7	27.3	0.1	676	
Own produced non-food in kind	0.7	0.1	0.5	1.0	0.2	676	
Cash Transfer	22.4	5.8	10.8	33.9	0.3	676	
Taxes	2.5	1.2	0.2	4.8	0.5	676	
Non-Consumption Expenditure	21.6	6.9	7.9	35.3	0.3	676	
Social Protection	1.1	0.3	0.5	1.7	0.3	676	
Estimated rent value of the dwelling	118.7	6.0	106.8	130.7	0.1	676	

Table A-1 Sampling Error

Variable and Locality Type Rural	Estimate R	Standard Error	(%95) 95% Confidence Interval		Coefficient of Variation	Number
			Lower	Upper		
Bread and cereals	34.4	1.8	30.8	38.0	0.1	353
Meat and poultry	71.7	11.7	48.5	94.9	0.2	353
Fish and sea products	3.1	0.3	2.5	3.7	0.1	353
Dairy products and eggs	17.1	1.2	14.6	19.5	0.1	353
Oils and fats	6.6	0.7	5.3	7.9	0.1	353
Fruits and nuts	16.7	0.7	15.3	18.1	0.0	353
Vegetables, legumes and tubers	29.7	1.5	26.8	32.7	0.1	353
Sugar and confectionery	14.3	0.6	13.1	15.4	0.0	353
Non-alcoholic beverages	14.3	1.5	11.2	17.3	0.1	353
Other foods	11.3	0.6	10.2	12.5	0.1	353
Take away food and meals in restaurant	15.8	1.4	13.0	18.6	0.1	353
Own produced food in kind	22.0	2.3	17.4	26.5	0.1	353
Clothing and footwear	45.9	3.0	40.0	51.9	0.1	353
Housing	34.0	2.0	30.0	38.0	0.1	353
Furniture and utensils	23.8	2.1	19.6	28.0	0.1	353
Household operations	11.4	2.2	7.0	15.8	0.2	353
Medical care	26.0	2.6	20.9	31.1	0.1	353
Transport	68.5	3.4	61.6	75.3	0.1	353
communications	19.2	1.4	16.5	21.9	0.1	353
Education	20.1	2.7	14.7	25.5	0.1	353
Recreation	14.0	2.1	9.8	18.1	0.1	353
Personal care	15.0	1.0	13.1	17.0	0.1	353
Tobacco	30.9	2.0	27.0	34.9	0.1	353
Alcoholic beverages	0.0	0.0	0.0	0.0	.	353
Other non-food expenditure	27.9	7.4	13.1	42.6	0.3	353
Own produced non-food in kind	3.1	0.8	1.6	4.6	0.2	353
Cash Transfer	14.8	3.5	7.8	21.7	0.2	353
Taxes	0.2	0.2	0.1-	0.6	0.8	353
Non-Consumption Expenditure	14.1	2.9	8.3	19.9	0.2	353
Social Protection	0.1	0.1	0.1-	0.3	0.8	353
Estimated rent value of the dwelling	73.2	4.3	64.7	81.8	0.1	353

Table A-1 Sampling Error

Variable and Locality Type  Camp	Estimate R	Standard Error	(%95)		Coefficient of Variation	Number	
			95% Confidence Interval				
			Lower	Upper			
Bread and cereals	26.5	1.6	23.3	29.7	0.1	202	
Meat and poultry	41.7	2.2	37.3	46.1	0.1	202	
Fish and sea products	4.9	0.5	3.9	5.8	0.1	202	
Dairy products and eggs	13.5	0.8	11.9	15.0	0.1	202	
Oils and fats	6.9	0.5	5.9	7.9	0.1	202	
Fruits and nuts	18.1	1.0	16.2	20.0	0.1	202	
Vegetables, legumes and tubers	25.2	1.1	23.0	27.5	0.0	202	
Sugar and confectionery	12.6	0.6	11.5	13.8	0.0	202	
Non-alcoholic beverages	7.1	0.5	6.1	8.1	0.1	202	
Other foods	9.7	0.3	9.2	10.3	0.0	202	
Take away food and meals in restaurant	12.6	0.9	10.9	14.3	0.1	202	
Own produced food in kind	1.2	0.2	0.7	1.7	0.2	202	
Clothing and footwear	35.9	3.8	28.3	43.4	0.1	202	
Housing	19.1	1.7	15.6	22.5	0.1	202	
Furniture and utensils	23.9	2.6	18.7	29.2	0.1	202	
Household operations	8.3	0.3	7.8	8.9	0.0	202	
Medical care	17.5	0.8	15.9	19.0	0.0	202	
Transport	35.1	3.0	29.1	41.2	0.1	202	
communications	15.8	1.3	13.1	18.4	0.1	202	
Education	12.4	1.5	9.4	15.3	0.1	202	
Recreation	9.4	1.3	6.7	12.0	0.1	202	
Personal care	14.1	0.8	12.6	15.7	0.1	202	
Tobacco	21.9	1.9	18.1	25.6	0.1	202	
Alcoholic beverages	0.0	0.0	0.0	0.0	.	202	
Other non-food expenditure	11.1	1.5	8.1	14.1	0.1	202	
Own produced non-food in kind	0.2	0.2	0.2-	0.5	1.0	202	
Cash Transfer	18.7	5.9	7.0	30.4	0.3	202	
Taxes	1.2	0.6	0.0	2.3	0.5	202	
Non-Consumption Expenditure	30.7	12.5	5.9	55.5	0.4	202	
Social Protection	0.1	0.1	0.1-	0.3	0.7	202	
Estimated rent value of the dwelling	75.6	5.4	64.8	86.3	0.1	202	

Table A-1 Sampling Error

Variable and Household Size  1-3 persons	Estimate R	Standard Error	(%95)		Coefficient of Variation	Number	3-1
			95% Confidence Interval				
			Lower	Upper			
Bread and cereals	19.1	1.0	17.0	21.2	0.1	192	
Meat and poultry	56.9	20.4	16.3	97.6	0.4	192	
Fish and sea products	3.7	0.6	2.6	4.8	0.2	192	
Dairy products and eggs	14.0	1.0	12.1	15.9	0.1	192	
Oils and fats	6.3	1.3	3.8	8.9	0.2	192	
Fruits and nuts	14.2	1.0	12.1	16.2	0.1	192	
Vegetables, legumes and tubers	19.6	1.1	17.5	21.8	0.1	192	
Sugar and confectionery	8.1	0.7	6.8	9.4	0.1	192	
Non-alcoholic beverages	9.4	2.5	4.4	14.4	0.3	192	
Other foods	7.3	0.6	6.1	8.6	0.1	192	
Take away food and meals in restaurant	10.7	1.5	7.7	13.8	0.1	192	
Own produced food in kind	4.0	0.8	2.4	5.5	0.2	192	
Clothing and footwear	22.0	3.0	16.1	28.0	0.1	192	
Housing	36.6	4.4	27.9	45.3	0.1	192	
Furniture and utensils	32.6	6.9	18.8	46.4	0.2	192	
Household operations	15.6	4.9	5.9	25.3	0.3	192	
Medical care	43.6	7.2	29.3	57.8	0.2	192	
Transport	37.7	4.2	29.4	46.1	0.1	192	
communications	15.7	1.8	12.2	19.3	0.1	192	
Education	6.8	1.6	3.5	10.1	0.2	192	
Recreation	13.4	4.1	5.2	21.5	0.3	192	
Personal care	11.4	1.6	8.1	14.6	0.1	192	
Tobacco	15.8	1.9	12.0	19.6	0.1	192	
Alcoholic beverages	1.1	0.7	0.3-	2.4	0.6	192	
Other non-food expenditure	17.6	3.7	10.2	25.0	0.2	192	
Own produced non-food in kind	0.5	0.1	0.3	0.7	0.2	192	
Cash Transfer	19.6	5.4	8.9	30.3	0.3	192	
Taxes	1.1	0.6	0.0	2.2	0.5	192	
Non-Consumption Expenditure	9.6	2.2	5.2	13.9	0.2	192	
Social Protection	0.0	0.0	0.0	0.0	1.0	192	
Estimated rent value of the dwelling	95.6	12.0	71.8	119.4	0.1	192	

Table A-1 Sampling Error

Variable and Household Size 4-6 persons	Estimate R	Standard Error	(%95)		Coefficient of Variation	Number	6-4
			95% Confidence Interval				
			Lower	Upper			
Bread and cereals	32.3	1.2	29.9	34.7	0.0	467	
Meat and poultry	53.3	2.9	47.7	59.0	0.1	467	
Fish and sea products	3.8	0.3	3.2	4.5	0.1	467	
Dairy products and eggs	16.8	0.7	15.4	18.2	0.0	467	
Oils and fats	7.2	0.8	5.6	8.7	0.1	467	
Fruits and nuts	17.5	0.8	15.9	19.2	0.0	467	
Vegetables, legumes and tubers	25.7	0.8	24.2	27.2	0.0	467	
Sugar and confectionery	12.3	0.5	11.3	13.3	0.0	467	
Non-alcoholic beverages	10.0	0.6	8.8	11.1	0.1	467	
Other foods	10.8	0.5	9.9	11.8	0.0	467	
Take away food and meals in restaurant	14.9	1.0	12.8	17.0	0.1	467	
Own produced food in kind	7.8	0.9	6.0	9.5	0.1	467	
Clothing and footwear	41.6	2.7	36.2	47.0	0.1	467	
Housing	42.9	5.1	32.8	53.0	0.1	467	
Furniture and utensils	26.3	2.5	21.4	31.3	0.1	467	
Household operations	10.1	0.8	8.6	11.7	0.1	467	
Medical care	23.9	1.7	20.5	27.3	0.1	467	
Transport	77.3	7.5	62.4	92.1	0.1	467	
communications	21.1	1.3	18.4	23.8	0.1	467	
Education	20.5	2.6	15.2	25.7	0.1	467	
Recreation	15.4	1.9	11.5	19.2	0.1	467	
Personal care	16.1	0.7	14.8	17.4	0.0	467	
Tobacco	28.4	1.6	25.2	31.7	0.1	467	
Alcoholic beverages	0.2	0.2	0.2-	0.6	1.0	467	
Other non-food expenditure	23.6	3.8	16.0	31.3	0.2	467	
Own produced non-food in kind	0.9	0.2	0.6	1.3	0.2	467	
Cash Transfer	19.2	4.6	10.1	28.4	0.2	467	
Taxes	2.7	1.6	0.5-	5.9	0.6	467	
Non-Consumption Expenditure	17.8	2.9	12.1	23.4	0.2	467	
Social Protection	1.0	0.4	0.3	1.7	0.4	467	
Estimated rent value of the dwelling	103.6	5.5	92.7	114.5	0.1	467	

Table A-1 Sampling Error

Variable and Household Size 7-9 persons	Estimate R	Standard Error	(%95)		Coefficient of Variation	Number	9-7
			95% Confidence Interval				
			Lower	Upper			
Bread and cereals	40.5	1.6	37.3	43.7	0.0	411	
Meat and poultry	63.7	3.7	56.3	71.2	0.1	411	
Fish and sea products	4.5	0.4	3.7	5.3	0.1	411	
Dairy products and eggs	21.6	1.6	18.4	24.7	0.1	411	
Oils and fats	9.4	0.9	7.6	11.2	0.1	411	
Fruits and nuts	20.7	0.9	19.0	22.4	0.0	411	
Vegetables, legumes and tubers	34.7	1.2	32.3	37.1	0.0	411	
Sugar and confectionery	15.4	0.5	14.4	16.5	0.0	411	
Non-alcoholic beverages	11.5	0.7	10.1	13.0	0.1	411	
Other foods	13.6	0.5	12.6	14.6	0.0	411	
Take away food and meals in restaurant	15.8	1.3	13.1	18.5	0.1	411	
Own produced food in kind	11.2	1.1	9.0	13.5	0.1	411	
Clothing and footwear	49.9	3.4	43.2	56.6	0.1	411	
Housing	40.5	3.4	33.8	47.3	0.1	411	
Furniture and utensils	24.8	1.9	20.9	28.7	0.1	411	
Household operations	10.3	0.5	9.2	11.3	0.1	411	
Medical care	22.4	2.2	18.1	26.8	0.1	411	
Transport	73.1	5.6	62.1	84.2	0.1	411	
communications	20.5	1.5	17.5	23.4	0.1	411	
Education	27.2	3.1	21.0	33.3	0.1	411	
Recreation	14.6	1.3	12.0	17.2	0.1	411	
Personal care	16.4	0.8	14.9	17.9	0.0	411	
Tobacco	29.2	2.1	25.0	33.3	0.1	411	
Alcoholic beverages	0.0	0.0	0.0	0.0	.	411	
Other non-food expenditure	23.7	4.7	14.5	33.0	0.2	411	
Own produced non-food in kind	1.6	0.3	1.1	2.1	0.2	411	
Cash Transfer	20.0	4.3	11.6	28.5	0.2	411	
Taxes	1.2	0.4	0.4	2.0	0.3	411	
Non-Consumption Expenditure	20.9	6.0	8.9	32.9	0.3	411	
Social Protection	0.8	0.3	0.2	1.3	0.3	411	
Estimated rent value of the dwelling	99.5	4.9	89.8	109.2	0.0	411	

Table A-1 Sampling Error

Variable and Household Size	Estimate R	Standard Error	(%95)		Coefficient of Variation	Number	12-10
			95% Confidence Interval				
			Lower	Upper			
10-12 persons							
Bread and cereals	44.7	3.0	38.8	50.6	0.1	128	
Meat and poultry	69.3	9.0	51.3	87.2	0.1	128	
Fish and sea products	5.3	0.6	4.0	6.6	0.1	128	
Dairy products and eggs	21.8	1.8	18.3	25.3	0.1	128	
Oils and fats	8.8	1.5	5.9	11.7	0.2	128	
Fruits and nuts	21.0	1.7	17.7	24.3	0.1	128	
Vegetables, legumes and tubers	41.5	2.2	37.1	46.0	0.1	128	
Sugar and confectionery	17.0	1.4	14.3	19.7	0.1	128	
Non-alcoholic beverages	11.1	1.2	8.7	13.4	0.1	128	
Other foods	12.6	0.9	10.9	14.3	0.1	128	
Take away food and meals in restaurant	13.6	1.8	10.1	17.2	0.1	128	
Own produced food in kind	14.1	2.6	8.9	19.3	0.2	128	
Clothing and footwear	59.8	7.2	45.5	74.0	0.1	128	
Housing	35.1	3.7	27.7	42.5	0.1	128	
Furniture and utensils	24.8	3.6	17.7	31.9	0.1	128	
Household operations	10.7	0.8	9.0	12.3	0.1	128	
Medical care	29.6	5.4	18.9	40.3	0.2	128	
Transport	62.2	8.3	45.8	78.7	0.1	128	
communications	17.6	2.2	13.2	21.9	0.1	128	
Education	25.4	5.1	15.3	35.5	0.2	128	
Recreation	16.0	2.6	10.9	21.2	0.2	128	
Personal care	20.2	1.7	16.7	23.7	0.1	128	
Tobacco	36.1	4.2	27.8	44.5	0.1	128	
Alcoholic beverages	0.0	0.0	0.0	0.0	.	128	
Other non-food expenditure	15.5	3.6	8.3	22.7	0.2	128	
Own produced non-food in kind	2.0	0.6	0.9	3.1	0.3	128	
Cash Transfer	22.5	5.5	11.5	33.5	0.2	128	
Taxes	0.2	0.1	0.1	0.4	0.3	128	
Non-Consumption Expenditure	45.7	33.2	20.3-	111.8	0.7	128	
Social Protection	0.4	0.4	0.4-	1.2	1.0	128	
Estimated rent value of the dwelling	88.8	7.4	74.1	103.4	0.1	128	



Table A-1 Sampling Error

Variable and Household Size  13 or more persons	Estimate R	Standard Error	(%95)		Coefficient of Variation	Number	13
			95% Confidence Interval				
			Lower	Upper			
Bread and cereals	56.2	6.5	43.2	69.2	0.1	33	
Meat and poultry	85.9	16.1	53.9	117.8	0.2	33	
Fish and sea products	4.1	0.9	2.4	5.9	0.2	33	
Dairy products and eggs	26.0	5.6	14.9	37.1	0.2	33	
Oils and fats	15.6	2.8	10.0	21.1	0.2	33	
Fruits and nuts	25.0	4.4	16.2	33.8	0.2	33	
Vegetables, legumes and tubers	52.3	4.6	43.2	61.4	0.1	33	
Sugar and confectionery	17.1	1.7	13.8	20.5	0.1	33	
Non-alcoholic beverages	11.5	2.6	6.3	16.6	0.2	33	
Other foods	15.7	1.5	12.8	18.7	0.1	33	
Take away food and meals in restaurant	13.7	2.6	8.7	18.8	0.2	33	
Own produced food in kind	31.4	9.9	11.8	51.1	0.3	33	
Clothing and footwear	63.4	9.8	43.8	82.9	0.2	33	
Housing	41.0	7.4	26.2	55.7	0.2	33	
Furniture and utensils	35.0	6.5	22.2	47.9	0.2	33	
Household operations	12.4	1.2	10.1	14.7	0.1	33	
Medical care	75.5	28.9	17.9	133.1	0.4	33	
Transport	107.0	28.0	51.3	162.7	0.3	33	
communications	24.8	9.6	5.6	44.0	0.4	33	
Education	18.7	4.3	10.2	27.3	0.2	33	
Recreation	13.5	3.4	6.7	20.2	0.3	33	
Personal care	27.0	4.3	18.3	35.6	0.2	33	
Tobacco	55.9	10.3	35.5	76.4	0.2	33	
Alcoholic beverages	0.0	0.0	0.0	0.0	.	33	
Other non-food expenditure	31.9	14.7	2.6	61.2	0.5	33	
Own produced non-food in kind	6.5	3.6	0.7-	13.7	0.6	33	
Cash Transfer	10.4	7.1	3.8-	24.6	0.7	33	
Taxes	1.5	1.1	0.7-	3.6	0.7	33	
Non-Consumption Expenditure	34.9	16.2	2.6	67.1	0.5	33	
Social Protection	0.0	0.0	0.0	0.0	.	33	
Estimated rent value of the dwelling	103.1	17.8	67.7	138.5	0.2	33	

Table A-1 Sampling Error

Variable and Dependency Ratio 2 and above	Estimate R	Standard Error	(%95) 95% Confidence Interval		Coefficient of Variation	Number	2
			Lower	Upper			
Bread and cereals	32.6	1.4	29.9	35.4	0.0	295	
Meat and poultry	49.5	3.0	43.5	55.5	0.1	295	
Fish and sea products	3.9	0.3	3.3	4.5	0.1	295	
Dairy products and eggs	18.4	1.0	16.5	20.3	0.1	295	
Oils and fats	8.5	0.9	6.6	10.4	0.1	295	
Fruits and nuts	17.1	0.7	15.7	18.5	0.0	295	
Vegetables, legumes and tubers	27.2	0.9	25.4	28.9	0.0	295	
Sugar and confectionery	13.2	0.7	11.9	14.5	0.0	295	
Non-alcoholic beverages	9.0	0.6	7.8	10.3	0.1	295	
Other foods	10.8	0.4	10.0	11.7	0.0	295	
Take away food and meals in restaurant	12.2	1.0	10.2	14.3	0.1	295	
Own produced food in kind	6.2	1.0	4.2	8.2	0.2	295	
Clothing and footwear	37.4	3.1	31.2	43.5	0.1	295	
Housing	37.6	4.7	28.1	47.0	0.1	295	
Furniture and utensils	27.9	4.7	18.5	37.3	0.2	295	
Household operations	10.5	1.5	7.6	13.4	0.1	295	
Medical care	22.2	2.6	16.9	27.4	0.1	295	
Transport	56.5	5.2	46.2	66.8	0.1	295	
communications	17.0	1.8	13.5	20.6	0.1	295	
Education	12.8	4.3	4.2	21.4	0.3	295	
Recreation	14.9	3.0	9.0	20.8	0.2	295	
Personal care	15.8	1.0	13.9	17.7	0.1	295	
Tobacco	18.6	1.7	15.3	22.0	0.1	295	
Alcoholic beverages	0.1	0.1	0.1-	0.2	1.0	295	
Other non-food expenditure	17.0	3.5	10.1	24.0	0.2	295	
Own produced non-food in kind	1.2	0.3	0.6	1.7	0.3	295	
Cash Transfer	12.6	2.4	7.8	17.5	0.2	295	
Taxes	2.6	2.1	1.6-	6.8	0.8	295	
Non-Consumption Expenditure	12.5	2.6	7.3	17.6	0.2	295	
Social Protection	1.1	0.4	0.3	1.9	0.4	295	
Estimated rent value of the dwelling	102.1	5.8	90.7	113.6	0.1	295	

Table A-1 Sampling Error

Variable and Dependency Ratio  1-1.99	Estimate R	Standard Error	(%95)		Coefficient of Variation	Number	1.99-1
			95% Confidence Interval				
			Lower	Upper			
Bread and cereals	32.0	1.5	28.9	35.1	0.0	394	
Meat and poultry	46.9	2.5	42.0	51.8	0.1	394	
Fish and sea products	3.6	0.3	3.0	4.3	0.1	394	
Dairy products and eggs	16.8	0.8	15.1	18.5	0.0	394	
Oils and fats	5.9	0.6	4.7	7.1	0.1	394	
Fruits and nuts	16.5	0.8	14.8	18.1	0.0	394	
Vegetables, legumes and tubers	26.1	0.9	24.4	27.9	0.0	394	
Sugar and confectionery	12.6	0.6	11.4	13.8	0.0	394	
Non-alcoholic beverages	9.3	0.6	8.1	10.5	0.1	394	
Other foods	10.5	0.5	9.5	11.6	0.0	394	
Take away food and meals in restaurant	13.0	1.0	11.0	15.0	0.1	394	
Own produced food in kind	7.8	0.9	6.0	9.5	0.1	394	
Clothing and footwear	36.7	2.7	31.3	42.2	0.1	394	
Housing	33.9	2.6	28.8	39.1	0.1	394	
Furniture and utensils	22.7	2.8	17.1	28.2	0.1	394	
Household operations	8.8	0.6	7.7	10.0	0.1	394	
Medical care	26.2	2.8	20.7	31.7	0.1	394	
Transport	61.3	6.0	49.3	73.3	0.1	394	
communications	17.7	1.4	15.0	20.5	0.1	394	
Education	11.3	1.3	8.8	13.8	0.1	394	
Recreation	12.0	1.2	9.6	14.4	0.1	394	
Personal care	16.2	1.0	14.3	18.1	0.1	394	
Tobacco	23.4	1.7	20.1	26.7	0.1	394	
Alcoholic beverages	0.0	0.0	0.0	0.1	1.0	394	
Other non-food expenditure	12.1	2.1	8.0	16.2	0.2	394	
Own produced non-food in kind	1.3	0.3	0.8	1.8	0.2	394	
Cash Transfer	18.7	4.3	10.2	27.2	0.2	394	
Taxes	1.2	0.4	0.4	2.0	0.3	394	
Non-Consumption Expenditure	16.6	2.6	11.5	21.7	0.2	394	
Social Protection	0.9	0.3	0.2	1.5	0.4	394	
Estimated rent value of the dwelling	94.7	5.0	84.8	104.7	0.1	394	

Table A-1 Sampling Error

Variable and Dependency Ratio  less than 1	Estimate R	Standard Error	(%95)		Coefficient of Variation	Number	1
			95% Confidence Interval				
			Lower	Upper			
Bread and cereals	38.0	1.3	35.5	40.6	0.0	542	
Meat and poultry	75.2	8.6	58.1	92.3	0.1	542	
Fish and sea products	4.8	0.4	4.0	5.6	0.1	542	
Dairy products and eggs	20.2	1.0	18.2	22.2	0.0	542	
Oils and fats	9.6	0.9	7.8	11.4	0.1	542	
Fruits and nuts	21.0	1.0	18.9	23.0	0.0	542	
Vegetables, legumes and tubers	34.5	1.2	32.2	36.8	0.0	542	
Sugar and confectionery	13.8	0.5	12.7	14.8	0.0	542	
Non-alcoholic beverages	12.3	1.2	10.0	14.7	0.1	542	
Other foods	12.5	0.5	11.5	13.6	0.0	542	
Take away food and meals in restaurant	16.6	1.0	14.5	18.7	0.1	542	
Own produced food in kind	12.8	1.3	10.2	15.3	0.1	542	
Clothing and footwear	52.2	2.9	46.5	57.9	0.1	542	
Housing	46.5	3.0	40.5	52.5	0.1	542	
Furniture and utensils	29.5	2.4	24.8	34.2	0.1	542	
Household operations	13.3	1.8	9.7	16.9	0.1	542	
Medical care	33.8	3.8	26.3	41.3	0.1	542	
Transport	81.2	5.5	70.2	92.2	0.1	542	
communications	22.8	1.3	20.2	25.4	0.1	542	
Education	32.7	2.6	27.6	37.8	0.1	542	
Recreation	16.8	1.9	13.0	20.7	0.1	542	
Personal care	16.3	0.8	14.7	17.9	0.0	542	
Tobacco	37.0	1.9	33.2	40.8	0.1	542	
Alcoholic beverages	0.5	0.4	0.2	1.3	0.7	542	
Other non-food expenditure	32.4	5.2	22.1	42.7	0.2	542	
Own produced non-food in kind	1.4	0.3	0.9	2.0	0.2	542	
Cash Transfer	24.3	4.6	15.3	33.4	0.2	542	
Taxes	1.4	0.5	0.5	2.4	0.3	542	
Non-Consumption Expenditure	28.6	9.0	10.7	46.5	0.3	542	
Social Protection	0.3	0.2	0.0	0.7	0.5	542	
Estimated rent value of the dwelling	101.5	4.9	91.8	111.2	0.0	542	

Table A-1 Sampling Error

Variable and Main Source of Income Household Business	Estimate R	Standard Error	(%95) 95% Confidence Interval		Coefficient of Variation	Number	
			Lower	Upper			
Bread and cereals	36.8	2.0	32.7	40.8	0.1	295	
Meat and poultry	70.5	13.3	44.0	97.0	0.2	295	
Fish and sea products	3.7	0.4	3.0	4.4	0.1	295	
Dairy products and eggs	16.9	1.4	14.1	19.8	0.1	295	
Oils and fats	7.4	1.0	5.5	9.4	0.1	295	
Fruits and nuts	19.0	1.0	17.0	20.9	0.1	295	
Vegetables, legumes and tubers	31.2	1.6	28.1	34.4	0.1	295	
Sugar and confectionery	13.4	0.7	12.0	14.8	0.1	295	
Non-alcoholic beverages	11.3	1.7	7.9	14.7	0.2	295	
Other foods	11.6	0.6	10.5	12.8	0.0	295	
Take away food and meals in restaurant	13.7	1.2	11.3	16.2	0.1	295	
Own produced food in kind	16.2	1.8	12.5	19.8	0.1	295	
Clothing and footwear	48.8	4.0	41.0	56.7	0.1	295	
Housing	33.0	3.0	27.1	38.9	0.1	295	
Furniture and utensils	23.3	2.1	19.1	27.5	0.1	295	
Household operations	12.5	2.7	7.2	17.8	0.2	295	
Medical care	34.6	4.9	24.8	44.4	0.1	295	
Transport	58.8	5.0	48.7	68.8	0.1	295	
communications	17.0	1.4	14.3	19.7	0.1	295	
Education	20.5	2.4	15.8	25.3	0.1	295	
Recreation	15.6	3.2	9.3	21.9	0.2	295	
Personal care	15.8	1.0	13.7	17.9	0.1	295	
Tobacco	30.9	2.2	26.5	35.3	0.1	295	
Alcoholic beverages	0.1	0.1	0.1-	0.4	1.0	295	
Other non-food expenditure	33.0	6.5	20.1	45.8	0.2	295	
<i>Own produced non-food in kind</i>	2.8	0.8	1.2	4.4	0.3	295	
Cash Transfer	26.7	8.4	10.0	43.4	0.3	295	
Taxes	1.3	0.8	0.3-	2.8	0.6	295	
Non-Consumption Expenditure	13.7	3.4	6.9	20.5	0.2	295	
Social Protection	0.3	0.1	0.0	0.5	0.5	295	
Estimated rent value of the dwelling	94.4	5.1	84.1	104.6	0.1	295	

Table A-1 Sampling Error

Variable and Main Source of Income	Estimate R	Standard Error	(%95)		Coefficient of Variation	Number	
			95% Confidence Interval				
			Lower	Upper			
<b>Wages and Salaries</b>							
Bread and cereals	37.1	1.2	34.8	39.4	0.0	688	
Meat and poultry	61.6	3.7	54.2	69.0	0.1	688	
Fish and sea products	4.4	0.3	3.8	5.1	0.1	688	
Dairy products and eggs	20.2	0.7	18.8	21.7	0.0	688	
Oils and fats	9.0	0.7	7.6	10.3	0.1	688	
Fruits and nuts	19.4	0.8	17.9	21.0	0.0	688	
Vegetables, legumes and tubers	31.0	0.8	29.3	32.7	0.0	688	
Sugar and confectionery	14.3	0.4	13.4	15.2	0.0	688	
Non-alcoholic beverages	11.2	0.6	10.0	12.4	0.1	688	
Other foods	11.8	0.4	11.0	12.7	0.0	688	
Take away food and meals in restaurant	15.5	1.0	13.5	17.5	0.1	688	
Own produced food in kind	8.3	0.9	6.4	10.1	0.1	688	
Clothing and footwear	47.7	2.7	42.4	53.0	0.1	688	
Housing	44.7	3.5	37.8	51.6	0.1	688	
Furniture and utensils	32.7	2.3	28.1	37.2	0.1	688	
Household operations	11.2	0.9	9.4	13.0	0.1	688	
Medical care	26.8	1.6	23.5	30.0	0.1	688	
Transport	82.3	5.4	71.6	92.9	0.1	688	
communications	23.2	1.6	19.9	26.5	0.1	688	
Education	23.8	2.5	18.7	28.8	0.1	688	
Recreation	16.2	1.6	13.0	19.3	0.1	688	
Personal care	17.8	0.8	16.3	19.3	0.0	688	
Tobacco	31.1	1.7	27.7	34.6	0.1	688	
Alcoholic beverages	0.3	0.2	0.1-	0.7	0.7	688	
Other non-food expenditure	17.6	2.1	13.4	21.7	0.1	688	
<i>Own produced non-food in kind</i>	0.8	0.1	0.6	1.1	0.2	688	
Cash Transfer	19.6	3.3	13.1	26.2	0.2	688	
Taxes	2.2	0.9	0.4	4.0	0.4	688	
Non-Consumption Expenditure	28.5	7.8	12.9	44.0	0.3	688	
Social Protection	1.1	0.3	0.6	1.7	0.3	688	
Estimated rent value of the dwelling	102.1	4.4	93.4	110.8	0.0	688	

Table A-1 Sampling Error

Variable and Main Source of Income  Remittances in Cash/Other Sources	Estimate R	Standard Error	(%95)		Coefficient of Variation	Number	/
			95% Confidence Interval				
			Lower	Upper			
Bread and cereals	26.1	1.5	23.0	29.1	0.1	248	
Meat and poultry	41.9	3.0	35.9	47.9	0.1	248	
Fish and sea products	4.2	0.6	3.0	5.3	0.1	248	
Dairy products and eggs	16.6	1.5	13.6	19.5	0.1	248	
Oils and fats	6.7	1.0	4.7	8.8	0.2	248	
Fruits and nuts	15.7	1.1	13.6	17.8	0.1	248	
Vegetables, legumes and tubers	25.8	1.2	23.5	28.1	0.0	248	
Sugar and confectionery	10.2	0.6	9.1	11.4	0.1	248	
Non-alcoholic beverages	7.8	0.8	6.3	9.3	0.1	248	
Other foods	10.3	0.7	8.8	11.8	0.1	248	
Take away food and meals in restaurant	12.0	1.3	9.4	14.7	0.1	248	
Own produced food in kind	5.0	0.9	3.3	6.7	0.2	248	
Clothing and footwear	26.0	2.6	20.8	31.3	0.1	248	
Housing	37.2	3.7	29.8	44.5	0.1	248	
Furniture and utensils	15.9	2.3	11.3	20.4	0.1	248	
Household operations	9.5	1.4	6.7	12.3	0.1	248	
Medical care	25.8	3.1	19.7	31.9	0.1	248	
Transport	44.7	7.6	29.6	59.7	0.2	248	
communications	13.8	1.5	10.8	16.9	0.1	248	
Education	13.8	1.5	10.9	16.7	0.1	248	
Recreation	10.1	1.5	7.1	13.2	0.1	248	
Personal care	12.1	1.1	10.0	14.3	0.1	248	
Tobacco	16.7	2.1	12.5	21.0	0.1	248	
Alcoholic beverages	0.3	0.2	0.2	0.8	0.8	248	
Other non-food expenditure	20.7	4.7	11.5	30.0	0.2	248	
<i>Own produced non-food in kind</i>	0.8	0.2	0.5	1.1	0.2	248	
Cash Transfer	11.2	2.8	5.7	16.6	0.2	248	
Taxes	0.7	0.4	0.0	1.4	0.5	248	
Non-Consumption Expenditure	8.9	2.6	3.7	14.0	0.3	248	
Social Protection	0.0	0.0	0.0	0.0	.	248	
Estimated rent value of the dwelling	98.4	6.8	84.8	111.9	0.1	248	

Table A-1 Sampling Error

Variable and Level of Living  Better-off "less than 30%"	Estimate R	Standard Error	(%95)		Coefficient of Variation	Number	%30
			95% Confidence Interval				
			Lower	Upper			
Bread and cereals	28.3	1.4	25.5	31.1	0.0	345	
Meat and poultry	49.5	2.8	43.9	55.2	0.1	345	
Fish and sea products	3.4	0.4	2.6	4.2	0.1	345	
Dairy products and eggs	17.4	1.0	15.4	19.4	0.1	345	
Oils and fats	4.5	0.5	3.4	5.5	0.1	345	
Fruits and nuts	16.6	1.0	14.6	18.6	0.1	345	
Vegetables, legumes and tubers	25.0	1.1	22.7	27.2	0.0	345	
Sugar and confectionery	11.7	0.6	10.5	12.9	0.1	345	
Non-alcoholic beverages	9.5	0.6	8.2	10.7	0.1	345	
Other foods	10.2	0.5	9.2	11.1	0.0	345	
Take away food and meals in restaurant	15.1	1.3	12.6	17.7	0.1	345	
Own produced food in kind	4.4	0.5	3.4	5.3	0.1	345	
Clothing and footwear	56.9	3.9	49.0	64.7	0.1	345	
Housing	65.1	6.3	52.7	77.6	0.1	345	
Furniture and utensils	47.4	4.0	39.4	55.4	0.1	345	
Household operations	13.0	1.9	9.3	16.7	0.1	345	
Medical care	48.5	5.8	36.9	60.1	0.1	345	
Transport	123.6	10.6	102.5	144.7	0.1	345	
communications	30.5	2.1	26.3	34.7	0.1	345	
Education	33.4	4.5	24.4	42.3	0.1	345	
Recreation	24.7	2.9	19.0	30.4	0.1	345	
Personal care	18.9	1.2	16.6	21.2	0.1	345	
Tobacco	38.3	2.5	33.3	43.3	0.1	345	
Alcoholic beverages	0.1	0.1	0.1-	0.2	1.0	345	
Other non-food expenditure	47.5	7.9	31.7	63.2	0.2	345	
<i>Own produced non-food in kind</i>	0.6	0.2	0.3	1.0	0.2	345	
Cash Transfer	26.7	6.6	13.6	39.8	0.2	345	
Taxes	4.3	1.9	0.6	8.1	0.4	345	
Non-Consumption Expenditure	22.1	4.0	14.1	30.0	0.2	345	
Social Protection	1.8	0.5	0.8	2.8	0.3	345	
Estimated rent value of the dwelling	140.7	8.3	124.2	157.2	0.1	345	



Table A-1 Sampling Error

Variable and Level of Living Middle "30-44%"	Estimate R	Standard Error	(%95) 95% Confidence Interval		Coefficient of Variation	Number	"%44-30"
			Lower	Upper			
Bread and cereals	35.6	1.2	33.1	38.0	0.0	574	
Meat and poultry	54.5	3.1	48.2	60.7	0.1	574	
Fish and sea products	4.3	0.3	3.7	5.0	0.1	574	
Dairy products and eggs	20.1	1.0	18.1	22.0	0.0	574	
Oils and fats	7.6	0.9	5.9	9.3	0.1	574	
Fruits and nuts	19.5	0.9	17.8	21.3	0.0	574	
Vegetables, legumes and tubers	29.9	0.7	28.5	31.4	0.0	574	
Sugar and confectionery	13.7	0.5	12.7	14.6	0.0	574	
Non-alcoholic beverages	10.6	0.6	9.5	11.7	0.1	574	
Other foods	12.2	0.5	11.2	13.1	0.0	574	
Take away food and meals in restaurant	14.5	1.0	12.6	16.5	0.1	574	
Own produced food in kind	10.1	1.0	8.0	12.1	0.1	574	
Clothing and footwear	43.1	2.6	37.9	48.3	0.1	574	
Housing	34.3	2.3	29.6	38.9	0.1	574	
Furniture and utensils	21.8	1.6	18.6	25.0	0.1	574	
Household operations	10.3	0.5	9.2	11.3	0.1	574	
Medical care	23.9	1.6	20.8	27.1	0.1	574	
Transport	54.9	3.1	48.7	61.0	0.1	574	
communications	18.9	1.2	16.5	21.4	0.1	574	
Education	20.0	1.5	17.1	22.9	0.1	574	
Recreation	12.7	1.4	9.8	15.5	0.1	574	
Personal care	16.3	0.6	15.0	17.5	0.0	574	
Tobacco	28.6	1.7	25.1	32.0	0.1	574	
Alcoholic beverages	0.5	0.4	0.2	1.2	0.7	574	
Other non-food expenditure	15.4	1.8	11.8	19.0	0.1	574	
Own produced non-food in kind	1.1	0.2	0.7	1.5	0.2	574	
Cash Transfer	18.2	3.6	11.2	25.3	0.2	574	
Taxes	0.7	0.3	0.1	1.3	0.4	574	
Non-Consumption Expenditure	23.9	8.4	7.2	40.6	0.4	574	
Social Protection	0.3	0.2	0.0	0.7	0.5	574	
Estimated rent value of the dwelling	91.3	3.8	83.8	98.8	0.0	574	

Table A-1 Sampling Error

Variable and Level of Living  Worse-off "45-100%"	Estimate R	Standard Error	(%95)		Coefficient of Variation	Number	"%100-45"
			95% Confidence Interval				
			Lower	Upper			
Bread and cereals	40.9	1.8	37.2	44.5	0.0	312	
Meat and poultry	82.3	14.1	54.2	110.4	0.2	312	
Fish and sea products	4.9	0.4	4.1	5.6	0.1	312	
Dairy products and eggs	17.4	0.9	15.7	19.2	0.0	312	
Oils and fats	13.6	1.0	11.6	15.5	0.1	312	
Fruits and nuts	19.0	1.0	17.0	21.1	0.1	312	
Vegetables, legumes and tubers	36.1	1.7	32.7	39.4	0.0	312	
Sugar and confectionery	14.3	0.7	13.0	15.7	0.0	312	
Non-alcoholic beverages	11.6	1.8	8.1	15.2	0.2	312	
Other foods	11.7	0.6	10.5	12.9	0.1	312	
Take away food and meals in restaurant	13.2	1.6	10.0	16.3	0.1	312	
Own produced food in kind	14.6	2.0	10.6	18.6	0.1	312	
Clothing and footwear	28.9	3.2	22.6	35.3	0.1	312	
Housing	22.7	1.5	19.6	25.7	0.1	312	
Furniture and utensils	12.8	1.1	10.7	14.9	0.1	312	
Household operations	10.8	2.7	5.5	16.0	0.2	312	
Medical care	13.9	1.4	11.2	16.7	0.1	312	
Transport	31.4	2.4	26.5	36.3	0.1	312	
communications	8.7	0.8	7.0	10.4	0.1	312	
Education	8.1	1.1	6.0	10.3	0.1	312	
Recreation	7.3	1.2	5.0	9.7	0.2	312	
Personal care	12.7	1.0	10.8	14.6	0.1	312	
Tobacco	15.4	1.6	12.1	18.6	0.1	312	
Alcoholic beverages	0.0	0.0	0.0	0.0	.	312	
Other non-food expenditure	5.2	1.1	2.9	7.4	0.2	312	
<i>Own produced non-food in kind</i>	2.7	0.7	1.3	4.0	0.3	312	
Cash Transfer	14.2	2.8	8.5	19.8	0.2	312	
Taxes	0.3	0.2	0.0	0.7	0.5	312	
Non-Consumption Expenditure	13.3	1.6	10.1	16.4	0.1	312	
Social Protection	0.1	0.1	0.0	0.2	0.8	312	
Estimated rent value of the dwelling	66.7	2.5	61.7	71.6	0.0	312	

Table A-1 Sampling Error

Variable and Number of Earners Number of Earners(0)	Estimate R	Standard Error	(%95) 95% Confidence Interval		Coefficient of Variation	Number	(0)
			Lower	Upper			
Bread and cereals	18.9	1.9	15.2	22.6	0.1	78	
Meat and poultry	33.7	3.6	26.5	40.9	0.1	78	
Fish and sea products	3.7	0.6	2.4	4.9	0.2	78	
Dairy products and eggs	14.9	1.5	11.9	17.9	0.1	78	
Oils and fats	7.6	2.8	2.0	13.2	0.4	78	
Fruits and nuts	13.5	1.3	11.0	16.0	0.1	78	
Vegetables, legumes and tubers	19.9	1.9	16.0	23.7	0.1	78	
Sugar and confectionery	7.7	0.8	6.2	9.2	0.1	78	
Non-alcoholic beverages	5.8	0.9	4.0	7.6	0.2	78	
Other foods	8.5	1.1	6.4	10.6	0.1	78	
Take away food and meals in restaurant	8.9	2.6	3.8	14.0	0.3	78	
Own produced food in kind	1.3	0.6	0.1	2.5	0.5	78	
Clothing and footwear	19.8	4.4	11.0	28.6	0.2	78	
Housing	32.0	4.3	23.5	40.5	0.1	78	
Furniture and utensils	15.1	2.8	9.6	20.7	0.2	78	
Household operations	11.1	4.2	2.8	19.4	0.4	78	
Medical care	33.7	6.3	21.1	46.3	0.2	78	
Transport	17.1	3.2	10.7	23.5	0.2	78	
communications	10.8	1.8	7.3	14.3	0.2	78	
Education	8.1	2.7	2.7	13.4	0.3	78	
Recreation	7.0	1.6	3.8	10.3	0.2	78	
Personal care	9.8	2.5	4.7	14.8	0.3	78	
Tobacco	4.6	1.3	2.1	7.1	0.3	78	
Alcoholic beverages	0.4	0.3	0.2-	1.0	0.8	78	
Other non-food expenditure	11.2	4.1	2.9	19.4	0.4	78	
<i>Own produced non-food in kind</i>	0.0	0.0	0.0	0.0	.	78	
Cash Transfer	16.9	5.2	6.5	27.3	0.3	78	
Taxes	0.0	0.0	0.0	0.0	.	78	
Non-Consumption Expenditure	4.0	2.3	0.5-	8.6	0.6	78	
Social Protection	0.0	0.0	0.0	0.0	.	78	
Estimated rent value of the dwelling	96.7	13.6	69.6	123.8	0.1	78	

Table A-1 Sampling Error

Variable and Number of Earners Number of Earners(1)	Estimate R	Standard Error	(%95)		Coefficient of Variation	Number	(1)
			95% Confidence Interval				
			Lower	Upper			
Bread and cereals	32.7	1.1	30.5	34.9	0.0	644	
Meat and poultry	58.0	6.6	44.8	71.2	0.1	644	
Fish and sea products	3.6	0.2	3.2	4.1	0.1	644	
Dairy products and eggs	18.2	1.0	16.2	20.2	0.1	644	
Oils and fats	7.0	0.5	6.0	8.1	0.1	644	
Fruits and nuts	17.7	0.6	16.4	18.9	0.0	644	
Vegetables, legumes and tubers	27.2	0.7	25.8	28.6	0.0	644	
Sugar and confectionery	12.9	0.5	12.0	13.8	0.0	644	
Non-alcoholic beverages	10.3	0.9	8.6	12.1	0.1	644	
Other foods	10.8	0.4	10.0	11.6	0.0	644	
Take away food and meals in restaurant	13.7	0.8	12.1	15.4	0.1	644	
Own produced food in kind	6.3	0.6	5.1	7.4	0.1	644	
Clothing and footwear	40.2	2.5	35.2	45.2	0.1	644	
Housing	39.8	2.7	34.4	45.2	0.1	644	
Furniture and utensils	27.1	2.0	23.1	31.2	0.1	644	
Household operations	11.3	1.5	8.3	14.3	0.1	644	
Medical care	27.4	2.3	22.9	31.8	0.1	644	
Transport	67.8	5.0	57.9	77.7	0.1	644	
communications	18.7	1.1	16.5	20.9	0.1	644	
Education	17.0	2.4	12.2	21.8	0.1	644	
Recreation	15.1	1.8	11.4	18.7	0.1	644	
Personal care	16.0	0.6	14.8	17.3	0.0	644	
Tobacco	21.9	1.1	19.6	24.2	0.1	644	
Alcoholic beverages	0.4	0.3	0.2	1.0	0.7	644	
Other non-food expenditure	16.9	3.0	11.0	22.7	0.2	644	
Own produced non-food in kind	0.9	0.2	0.6	1.2	0.2	644	
Cash Transfer	17.4	4.4	8.7	26.1	0.3	644	
Taxes	2.1	0.9	0.2	4.0	0.4	644	
Non-Consumption Expenditure	12.0	1.7	8.5	15.4	0.1	644	
Social Protection	0.3	0.1	0.0	0.6	0.5	644	
Estimated rent value of the dwelling	99.8	4.5	90.8	108.7	0.0	644	

Table A-1 Sampling Error

Variable and Number of Earners Number of Earners(2)	Estimate R	Standard Error	(%95)		Coefficient of Variation	Number	(2)
			95% Confidence Interval				
			Lower	Upper			
Bread and cereals	35.3	1.5	32.2	38.3	0.0	314	
Meat and poultry	57.0	3.6	49.9	64.2	0.1	314	
Fish and sea products	4.6	0.4	3.8	5.5	0.1	314	
Dairy products and eggs	17.9	1.2	15.5	20.3	0.1	314	
Oils and fats	9.0	1.1	6.9	11.1	0.1	314	
Fruits and nuts	18.4	1.0	16.3	20.5	0.1	314	
Vegetables, legumes and tubers	31.0	1.0	29.1	32.9	0.0	314	
Sugar and confectionery	13.8	0.7	12.4	15.2	0.1	314	
Non-alcoholic beverages	11.0	0.8	9.5	12.6	0.1	314	
Other foods	11.9	0.6	10.7	13.1	0.1	314	
Take away food and meals in restaurant	15.1	1.2	12.8	17.4	0.1	314	
Own produced food in kind	11.5	1.3	9.0	14.1	0.1	314	
Clothing and footwear	44.7	3.6	37.4	51.9	0.1	314	
Housing	41.6	3.8	34.1	49.0	0.1	314	
Furniture and utensils	27.5	3.2	21.1	33.9	0.1	314	
Household operations	10.4	0.8	8.7	12.0	0.1	314	
Medical care	27.5	3.0	21.6	33.4	0.1	314	
Transport	63.2	6.3	50.6	75.8	0.1	314	
communications	20.4	1.5	17.4	23.4	0.1	314	
Education	26.3	2.8	20.8	31.8	0.1	314	
Recreation	15.3	1.8	11.7	18.8	0.1	314	
Personal care	16.1	1.1	13.8	18.3	0.1	314	
Tobacco	34.5	2.9	28.8	40.3	0.1	314	
Alcoholic beverages	0.0	0.0	0.0	0.0	.	314	
Other non-food expenditure	28.2	4.9	18.5	37.9	0.2	314	
<i>Own produced non-food in kind</i>	1.4	0.3	0.9	1.9	0.2	314	
Cash Transfer	20.1	3.6	12.8	27.3	0.2	314	
Taxes	0.8	0.3	0.1	1.4	0.4	314	
Non-Consumption Expenditure	21.0	3.3	14.5	27.5	0.2	314	
Social Protection	1.6	0.5	0.7	2.5	0.3	314	
Estimated rent value of the dwelling	95.7	5.5	84.7	106.8	0.1	314	

Table A-1 Sampling Error

Variable and Number of Earners  Number of Earners(3) or more	Estimate R	Standard Error	(%95)		Coefficient of Variation	Number	(3)
			95% Confidence Interval				
			Lower	Upper			
Bread and cereals	47.9	2.3	43.4	52.4	0.0	195	
Meat and poultry	81.6	5.9	69.8	93.4	0.1	195	
Fish and sea products	5.7	0.8	4.0	7.3	0.1	195	
Dairy products and eggs	23.3	2.2	19.0	27.6	0.1	195	
Oils and fats	10.8	1.3	8.3	13.3	0.1	195	
Fruits and nuts	24.1	1.6	20.8	27.4	0.1	195	
Vegetables, legumes and tubers	42.1	2.3	37.5	46.8	0.1	195	
Sugar and confectionery	16.0	0.9	14.2	17.8	0.1	195	
Non-alcoholic beverages	12.5	1.1	10.4	14.6	0.1	195	
Other foods	14.3	0.8	12.7	16.0	0.1	195	
Take away food and meals in restaurant	17.7	1.6	14.4	21.0	0.1	195	
Own produced food in kind	21.1	2.6	16.0	26.2	0.1	195	
Clothing and footwear	63.5	5.2	53.2	73.9	0.1	195	
Housing	43.1	3.7	35.7	50.6	0.1	195	
Furniture and utensils	30.2	2.6	25.1	35.3	0.1	195	
Household operations	12.0	1.0	10.1	14.0	0.1	195	
Medical care	31.8	5.4	21.0	42.7	0.2	195	
Transport	103.1	8.8	85.6	120.5	0.1	195	
communications	26.1	3.2	19.7	32.5	0.1	195	
Education	31.1	4.4	22.4	39.9	0.1	195	
Recreation	16.4	2.3	11.8	21.0	0.1	195	
Personal care	19.3	1.3	16.8	21.9	0.1	195	
Tobacco	49.1	3.8	41.5	56.7	0.1	195	
Alcoholic beverages	0.1	0.1	0.1-	0.2	1.0	195	
Other non-food expenditure	34.4	7.2	20.0	48.8	0.2	195	
Own produced non-food in kind	3.1	0.8	1.5	4.8	0.3	195	
Cash Transfer	27.9	5.3	17.3	38.4	0.2	195	
Taxes	2.3	1.0	0.4	4.3	0.4	195	
Non-Consumption Expenditure	57.8	25.0	8.1	107.4	0.4	195	
Social Protection	0.7	0.4	0.1-	1.6	0.6	195	
Estimated rent value of the dwelling	105.4	6.5	92.5	118.3	0.1	195	

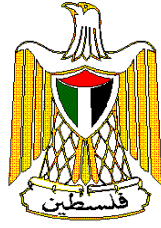

**Palestinian National Authority**  
**Palestinian Central Bureau of Statistics**  
The Palestinian Expenditure and Consumption Survey 2007

**Levels of Living in the Palestinian Territory**  
**Final Report (January 2007 - January 2008)**

**July, 2008**

Cover Price (..) US\$

This document is prepared in accordance with the standard procedures stated in the Code of Practice for Palestine Official Statistics 2006

© July, 2008

**All Rights Reserved.**

**Suggested Citation:**

**Palestinian Central Bureau of Statistics, 2008.** *Levels of living in the Palestinian Territory. Final Report (January 2007 - January 2008).* Ramallah - Palestine.

All correspondence should be directed to:  
**Palestinian Central Bureau of Statistics**  
**P.O.Box 1647 Ramallah, Palestine.**

Tel: (972/970) 2 242 6340  
Fax: (972/970) 2 242 6343  
E-mail: [diwan@pcbs.gov.ps](mailto:diwan@pcbs.gov.ps)  
web-site: <http://www.pcbs.gov.ps>





## **Acknowledgement**

**The Palestinian Central Bureau of Statistics would like to thank all Palestinian Households, who responded to the survey instrument, for their understanding during the fieldwork, which was truly remarkable.**

**The funding for this survey (Palestinian Expenditure and Consumption Survey 2007) was provided by the Palestinian National Authority (PNA), and the Core Funding Group (CFG) for 2007. CFG member include by Representative Office of Norway to PNA; Representative Office of Netherlands to PNA; Swiss Agency for Development and Cooperation (SDC).**

**On this occasion, the PCBS extends special thanks to the members of the Core Funding Group (CFG) who contributed in funding this survey for this support.**



## Notes for Users

- Negligible differences can be noticed between summations of indicators due to rounding of numbers.
- The Average household size should be taken into account in comparison between the indicators.
- The Symbol (-) in the tables means that there is insufficient observations in the cell.
- NIS, JD and US\$ were used in recording the value of Commodities and Services. The average exchange rate during the survey period was as follows:

<b>Exchange Rate of New Israeli Shekel by Month 2007</b>		
<b>Month</b>	<b>Jordanian Dinar (JD)</b>	<b>US Dollar (US\$)</b>
January	5.96	4.22
February	5.95	4.21
March	5.93	4.19
April	5.76	4.10
May	5.64	3.99
June	5.89	4.17
July	6.00	4.31
August	5.98	4.23
September	5.78	4.09
October	5.67	4.01
November	5.57	3.92
December	5.50	3.88



## Team Work

- **Technical Committee**

Fida' Twam

Head of the Committee

Abdelmin'em Jalboush

Abd ELafu Joma'a

Mamoon Najar

Faiez al Ghadaban

Nafir Massad

- **Report Preparation**

Fida' Twam

Abdelmin'em Jalboush

- **Preliminary Review**

Hamdan Awad

Jawad Al-Saleh

Inaya Zidan

- **Graphic Design**

Ahmad Sawalmeh

- **Dissemination Standard**

Ahmad Sawalmeh

- **Maps Design**

Nibal Ismael

- **Final Review**

Mahmoud Jaradat

- **Overall Supervision**

Luay Shabaneh, Ph.D

PCBS President



## **Preface**

The Palestinian Central Bureau of Statistics, PCBS, conducted the eighth national Expenditure and Consumption Survey (PECS-VIII) between January 15, 2007 and January 14, 2008. The survey yielded high quality data on the total consumption level and structure of Palestinian households, besides crucially supporting other statistical programs of PCBS such as the consumer price index, national accounts and balance of payments statistics.

Average household total consumption is a very useful indicator about living standards of a population. Continuous monitoring of short-term changes in these living standards of the Palestinian population is of crucial importance given the very special situation of Palestine with political shocks to the economy at unpredictable intervals.

Given the day-to-day developments in political realities of the Palestinian situation, PECS-VIII provides an effective basis for analyzing the effects of border closures and other political shocks on the living standards of the population. This round of the Palestinian Expenditure and Consumption Survey is of particular importance. It shows effects of political events which occurred after the Palestinian election in 2006, especially the international siege and stringent closure policy on the movement of goods and people in the Occupied Territories of Palestine, both West Bank and Gaza Strip and into Israel, and on the depth of poverty and unemployment in Palestinian society. The need to closely monitor these effects is quite obvious as dramatized by recent events and the continued unpredictability of political developments. The continuation of the PECS provides a unique opportunity to track changes in living standards, poverty, income distribution, and nutrition (food intake) over time. Changes in average total household consumption and its distribution are then the key outcome indicators of economic activity, particularly in an economy where a majority of households are extremely vulnerable to adverse events.

High quality statistics on household consumption would be the key indicator for continuously monitoring the precarious situation of Palestinian households and vulnerable groups in a timely manner, especially regarding effects of border closures and other political shocks; it would serve as a basis for planning in the Palestinian National Authority (PNA), and for donor policies, and facilitate monitoring the effects of these policies.

Based on these arguments, PCBS has decided that PECS should be undertaken annually, if possible, to monitor changes in living standards of the Palestinian population. We hope that the output from PECS-VIII, which has been carried out by PCBS, will be equally useful for Palestinian efforts toward establishing a better future for the people of Palestine.

**July, 2008**

**Luay Shabaneh, Ph.D**  
**President**





## Table of Contents

<b>Subject</b>	<b>Page</b>
List of Tables	
Executive Summary	
Chapter One: <b>Introduction</b>	<b>[21]</b>
1.1 Background	[21]
1.2 Concepts and Definitions	[21]
Chapter Two: <b>Main Findings</b>	<b>[23]</b>
2.1 Per Capita Monthly Expenditure 2007(Current Prices)	[23]
2.2 Per Capita Monthly Expenditure and Consumption 2007 (Current Prices)	[23]
2.3 Household Monthly Expenditure 2007(Current Prices)	[23]
2.4 Household Monthly Consumption 2007(Current Prices)	[24]
2.5 Average Monthly Per Capita Quantity Consumption of Food Products	[24]
2.6 Average Monthly Household Quantity Consumption of Food Products	[26]
2.7 Per capita Daily Consumption of Energy and Nutrients	[28]
Chapter Three: <b>Methodology</b>	<b>[31]</b>
3.1 The Questionnaire	[31]
3.2 Sampling and Sampling Frame	[31]
3.2.1 Target Population	[31]
3.2.2 Sample Frame	[31]
3.2.3 Sample Size	[31]
3.2.4 Sample Design	[31]
3.3 Weights Calculations	[32]
3.4 Field Operations	[32]
3.5 Data Processing	[33]
Chapter Four: <b>Data Quality</b>	<b>[35]</b>
4.1 Accuracy of the Data	[35]
4.2 Response Rates	[35]

<b>Subject</b>	<b>Page</b>
4.2 Data Comparison	[35]
4.3 Technical Notes	[35]
<b>Tables</b>	<b>[51]</b>
<b>Sampling Errors</b>	<b>[141]</b>

## List of Tables

<b>Table</b>		<b>Page</b>
<b>1. Households Characteristics</b>		
<b>Table 1.1:</b>	Percentage Distribution of the Households in the Palestinian Territory By Selected Variables, 2007	<b>53</b>
<b>Table 1.2:</b>	Percentage of the Households in the Palestinian Territory who Possess Durable Goods By Region, 2007	<b>54</b>
<b>2. Average Monthly Consumption and Expenditure</b>		
<b>Table 2.1:</b>	Average Monthly Household Expenditure and Consumption in Jordanian Dinar (JD) in the Palestinian Territory By Commodities, Services Groups and Region, 2007	<b>57</b>
<b>Table 2.2:</b>	Percentage Distribution of Household Consumption in JD in the Palestinian Territory By Commodities, Services Groups and Region, 2007	<b>59</b>
<b>Table 2.3:</b>	Average Monthly Per Capita Expenditure and Consumption in JD in the Palestinian Territory By Commodities, Services Groups and Region, 2007	<b>60</b>
<b>Table 2.4:</b>	Average Monthly Household Expenditure and Consumption in JD in the Palestinian Territory By Commodities, Services Groups and Type of Locality, 2007	<b>62</b>
<b>Table 2.5:</b>	Percentage Distribution of Household Consumption in JD in the Palestinian Territory By Commodities, Services Groups and Type of Locality, 2007	<b>64</b>
<b>Table 2.6:</b>	Average Monthly Per Capita Expenditure and Consumption in JD in the Palestinian Territory By Commodities, Services Groups and Type of Locality, 2007	<b>65</b>
<b>Table 2.7:</b>	Average Monthly Household Expenditure and Consumption in JD in the Palestinian Territory By Commodities, Services Groups and Number of Household Members, 2007	<b>67</b>
<b>Table 2.8:</b>	Percentage Distribution of Household Monthly Consumption in JD in the Palestinian Territory By Commodities, Services Groups and Number of Household Members, 2007	<b>69</b>
<b>Table 2.9:</b>	Average Monthly Per Capita Expenditure and Consumption in JD in the Palestinian Territory By Commodities, Services Groups and Number of Household Members, 2007	<b>70</b>
<b>Table 2.10:</b>	Average Monthly Household Expenditure and Consumption in JD in the Palestinian Territory By Commodities, Services Groups and Dependency Ratio, 2007	<b>72</b>
<b>Table 2.11:</b>	Percentage Distribution of Household Consumption in JD in Palestinian Territory By Commodities, Services Groups and Dependency Ratio, 2007	<b>74</b>

<b>Table</b>	<b>Page</b>
<b>Table 2.12:</b> Average Monthly Per Capita Expenditure and Consumption in JD in the Palestinian Territory By Commodities, Services Groups and Dependency Ratio, 2007	<b>75</b>
<b>Table 2.13:</b> Average Monthly Household Expenditure and Consumption in JD in the Palestinian Territory By Commodities, Services Groups and Main Source of Income, 2007	<b>77</b>
<b>Table 2.14:</b> Percentage Distribution of Household Monthly Consumption in JD in the Palestinian Territory By Commodities, Services Groups and Main Source of Income, 2007	<b>79</b>
<b>Table 2.15:</b> Average Monthly Per Capita Expenditure and Consumption in JD in the Palestinian Territory By Commodities, Services Groups and Main Source of Income, 2007	<b>80</b>
<b>Table 2.16:</b> Average Monthly Household Expenditure and Consumption in JD in the Palestinian Territory By Commodities, Services Groups and Level of Living, 2007	<b>82</b>
<b>Table 2.17:</b> Percentage Distribution of Household Monthly Consumption in JD in the Palestinian Territory By Commodities, Services Groups and Level of Living, 2007	<b>84</b>
<b>Table 2.18:</b> Average Monthly Per Capita Expenditure and Consumption in JD in the Palestinian Territory By Commodities, Services Groups and Level of Living, 2007	<b>85</b>
<b>Table 2.19:</b> Average Monthly Household Expenditure and Consumption in JD in the Palestinian Territory By Commodities, Services Groups and Educational Attainment of Head of Household, 2007	<b>87</b>
<b>Table 2.20:</b> Percentage Distribution of Household Monthly Consumption in JD in the Palestinian Territory By Commodities, Services Groups and Educational Attainment of Head of Household, 2007	<b>89</b>
<b>Table 2.21:</b> Average Monthly Per Capita Expenditure and Consumption in JD in the Palestinian Territory By Commodities, Services Groups and Educational Attainment of Head of Household, 2007	<b>90</b>
<b>Table 2.22:</b> Average Monthly Household Expenditure and Consumption in JD in the Palestinian Territory By Commodities, Services Groups and Number of Earners in Household, 2007	<b>92</b>
<b>Table 2.23:</b> Percentage Distribution of Household Monthly Consumption in JD in the Palestinian Territory By Commodities, Services Groups and Number of Earner sin Household, 2007	<b>94</b>
<b>Table 2.24:</b> Average Monthly Per Capita Expenditure and Consumption in JD in the Palestinian Territory By Commodities, Services Groups and Number of Earners in Household, 2007	<b>95</b>
<b>Table 2.25:</b> Percentage Distribution of Households and Their Monthly Consumption by Consumption Categories and Region, 2007	<b>97</b>

<b>Table</b>	<b>Page</b>
<b>3. Average Monthly Household Quantities Consumed of Food Products</b>	
<b>Table 3.1:</b> Average Monthly Household Quantities Consumed of Food Products in the Palestinian Territory By Region, 2007	<b>101</b>
<b>Table 3.2:</b> Average Monthly Household Quantities Consumed of Food Products in the Palestinian Territory By Type of Locality, 2007	<b>110</b>
<b>Table 3.3:</b> Average Monthly Household Quantities Consumed of Food Products in the Palestinian Territory by Household Level of Living, 2007	<b>118</b>
<b>Table 3.4:</b> Average Monthly Household Quantities Consumed of Food Products in the Palestinian Territory by Household Main Source of Income, 2007	<b>126</b>
<b>4. Daily Average Food Nutrient Availability Per Capita</b>	
<b>Table 4.1:</b> Daily Average Per Capita of Food Energy and Nutrient Availability by Region, 2007	<b>137</b>
<b>Table 4.2:</b> Daily Average Per Capita of Food Energy and Nutrient Availability by Type of Locality, 2007	<b>138</b>
<b>Table 4.3:</b> Daily Average Per Capita of Food Energy and Nutrient Availability by Level of Living, 2007	<b>139</b>

## List of Figures

<b>Figure</b>		<b>Page</b>
<b>Figure 1:</b>	Average Monthly Per Capita Expenditure and Consumption in New Israeli Shekels (NIS) in West Bank and Gaza Strip by Commodities and Services Groups, 2007 (at current prices)	<b>30</b>
<b>Figure 2:</b>	Total Average Monthly Per Capita Expenditure in New Israeli Shekels (NIS) in West Bank and Gaza Strip, 2006-2007	<b>31</b>

## List of Maps

<b>Map</b>		<b>Page</b>
<b>Map1:</b>	Average Monthly Household Expenditure in Jordanian Dinar (JD) by Region, 2007	<b>33</b>
<b>Map2:</b>	Average Monthly Per Capita Expenditure in Jordanian Dinar (JD) by Region, 2007	<b>35</b>





## Executive Summary

PCBS conducted the eighth round of the Palestinian Expenditure and Consumption Survey (PECS-VIII) during the period January 15, 2007 – January 14, 2008.

The main objective of the survey was to continue monitoring the economic conditions of Palestinian households and their standards of living as Israeli measures continued against the PNA and the Palestinian population.

This round of the survey was based on a random sample of 1,714 households, of which 1,231 households completed the interview; representing a response rate of 71.8% (of which 812 were in the West Bank and 419 households were in Gaza Strip).

### **Per Capita Monthly Expenditure 2007 (Current Prices)**

Data revealed that per capita monthly expenditure was JD 95.4. The data revealed a sharp difference in the average per capita monthly expenditure between Gaza Strip and the West Bank: JD 59.8 in Gaza Strip compared to JD 116.3 in the West Bank. The food share of total expenditure was 36.8% (35.4% in the West Bank and 41.3% in Gaza Strip).

The percentage of per capita monthly expenditure on housing was (6.6%), on transport and communication (14.6%), on clothing (7.1%), on furniture, utensils and household operations (6.3%), on medical care (4.7%), on education and recreation (5.9%), on personal care and its needs (2.6%) and on tobacco and cigarettes (4.6%), on zakat and charities in cash, taxes in cash, gifts in cash, etc. (10.7%).

Also, data reveals there are differences according to type of locality; the average per capita monthly expenditure in urban localities amounted to JD 102.7 against JD 94.5 and JD 69.4 in rural and camps, respectively.

### **Household Expenditure 2007 (Current Prices):**

- The average household's monthly expenditure in the Palestinian Territory (household consisting of 6.4 persons) was (JD 607.8) Jordanian Dinars, and the results indicated that food share of total expenditure was 36.8%.
- The average household's monthly expenditure in the West Bank (household consisting of 6.1 persons) was (JD 707.7), and the results indicated that food share of total expenditure was 35.4%.
- The average household's monthly expenditure in Gaza Strip (household consisting of 6.9 persons) was (JD 414.5), and the results indicated that food share of total expenditure was 41.4%.
- The average household's monthly expenditure in the Palestinian Territory (household consisting of 6.4 persons) spent on clothing was (JD 43.6), on dwelling (JD 40.3), spent on furniture, utensils and household operations (JD 38.1), spent on health care (JD 28.5), spent on education and recreation (JD 35.7), and on transport and communication (JD 88.6).
- Place of residence was another factor by which expenditure varies. The average household's monthly expenditure was (JD 651.3) in urban areas compared with (JD 600.9) in rural and (JD 453.9) in refugee camps.

### **Average Monthly Per Capita Quantity Consumption of Food Products in the Palestinian Territory:**

- The average quantity of per capita monthly consumption of cereals products and bread was 8.9 kg .
- The average quantity of per capita monthly consumption of meat and poultry was 3.4 kg.
- The average quantity of per capita monthly consumption of milk was 0.7 litres, of yogurt (0.7 litres) and of different types of cheese (0.2 kg.).
- The average quantity of per capita monthly consumption of fresh fruits was 4.9 kg.
- The average quantity of per capita monthly consumption of fresh vegetables was 8.2 kg.

### **Per Capita Daily Average Consumption of Food and Nutrients:**

The table below shows the main results of per capita daily average consumption of food and nutrients in 2006-2007.

**Daily Average Food Energy and Nutrient Availability  
Per Capita in Palestinian Territory, 2006- 2007**

<b>Energy and Selected Nutrients</b>	<b>2006</b>	<b>2007</b>	<b>Quantity Code</b>	<b>Percentage of Change (%)</b>
Energy	2481.6	2067.7	Kcal	-16.7
Protein	64.8	57.0	Gram	-12.0
Fat	63.4	57.4	Gram	-9.5
Carbohydrates	408.0	327.0	Gram	-19.9
Water	801.2	580.0	Gram	-27.6
Calcium	850.7	652.1	MI gram	-23.3
Vitamin C	178.8	122.3	MI gram	-31.6
Phosphate	965.3	841.7	MI gram	-12.8
Iron	16.6	14.0	MI gram	-15.7
Sodium	5544.8	5412.5	MI gram	-2.4
Potassium	2756.7	2216.4	MI gram	-19.6
Magnesium	349.3	282.0	MI gram	-19.3
Vitamin A	438.9	383.4	MI gram	-12.6

## Chapter One

### Introduction

#### 1.1 Background

The Palestinian Central Bureau of Statistics (PCBS) carried out the Eighth Expenditure and Consumption Survey (PECS-VIII) during the period January 15, 2007 – January 14, 2008.

The main purpose of this survey is to provide information on standards of living and patterns of consumption and expenditure among Palestinian households in the West Bank and Gaza Strip. The data collected by this survey has many different uses, including:

- Social studies on living standards and poverty.
- Nutrition studies, particularly for vulnerable groups.
- Documentation of living conditions of the Palestinians in the Palestinian Territory as a unique historical record.
- Weights for the consumer price index.
- Compiling the National Accounts.
- Market research as the basis for marketing strategies for private firms
- Social development.

This report presents the Final results for the twelve rounds of the survey, January 2007 through January 2008.

#### 1.2 Concepts and Definitions

**Household:** One person or group of two or more persons with or without a family relationship who live in the same dwelling unit, who share meals and make joint provisions for food and other essentials of living.

**Head of household:** The person who usually lives with the household and is recognized as head of household by its other members. Often, he/she is the main decision-maker and is responsible for financial support and welfare of the household.

**Expenditure:** Includes the following:

- Cash spent on purchase of goods and services for living purposes.
- The value of goods and services payments or part of payments received from the employer.
- Cash expenditure spent as taxes (non-commercial or non-industrial), gifts, contributions, interests on debts and other non-consumption items.

**Consumption:** Includes the following:

- Cash spent on purchase of goods and services for living purposes.
- The value of goods and service payments or part of payments received from the employer.
- Own-produced goods and food, including consumed quantities during the recording period.
- Estimated rent value of the dwelling.

<b>Recording period:</b>	The temporal point during which data on household expenditure and consumption are recorded. It includes one month for record keeping, and twelve months for the last visit interview on durable goods.
<b>Dependency ratio:</b>	It is number of dependent household members divided by number of independent household members. <i>dependent:</i> household members less than 15 years of age and members 65 years of age or more <i>independent:</i> household members between 15 years of age and 64 years of age.
<b>Level of Living:</b>	= Food Consumption divided by Total Consumption. This indicator is based on the following assumption: the Level of Living is identified by the proportion of consumption on food out of the total consumption (Angles Law of Poverty). It is distributed to three categories: <ul style="list-style-type: none"> <li>- Better-off: “Food Consumption to Total Consumption less than 30%”.</li> <li>- Middle category: “Food Consumption to Total Consumption between 30-44%”.</li> <li>- Worse-off: “Food Consumption to Total Consumption between 45-100%”.</li> </ul>
<b>Other-non consumption expenditure</b>	Interests on loans, fees and taxes.
<b>Other non-food consumption expenditures:</b>	Financial and legal services, advertisement fees, copy services, translation and printing, writing and drawing equipment, tickets for traveling abroad, jewelry, watches, precious stones, etc.
<b>Income</b>	Cash or in kind revenues for individual or household within a period of time; could be a week or a month or a year.
<b>Main Source of Income</b>	The more consistent and regular income. The sources of income are: <ul style="list-style-type: none"> <li>- Wages and Salaries.</li> <li>- Net Income for employers or self employed.</li> <li>- Net property Income.</li> <li>- Net current Transfers.</li> </ul>
<b>*Lorenz Curve:</b>	It is usually used to measure inequalities in the distribution of wealth or income. To plot the curve, the units are first either arrayed individually or grouped in class intervals according to the appropriate independent variate. Then the cumulative percentage of the number of areas (Y) is plotted against the cumulative percentage of population (X). For comparison a diagonal line is drawn at 45 degrees to show the condition of equal distribution. The Gini concentration ratio measures the proportion of the total area under the diagonal that lies in the area between the diagonal and the Lorenz Curve.

\* Source: Henry S.Shryock, Jacob S.Siegel. *The Methods and Materials of Demography*, page 98.

## **Main Findings**

### **2.1 Per Capita Monthly Expenditure 2007(Current Prices):**

Data revealed that per capita monthly expenditure was (JD 95.4). Data showed a distinct difference between the average per capita monthly expenditure in Gaza Strip and the West Bank, amounting to (JD 59.8) in Gaza Strip compared to (JD 116.3) in the West Bank. The food share of total expenditure was 36.8% (35.4% in the West Bank and 41.3% in Gaza Strip).

The average per capita monthly expenditure on housing was (JD 6.3), on transport and communication (JD 13.9), on clothing (JD 6.8), on furniture, utensils and household operations (JD 6.0), on medical care (JD 4.5), on education and recreation (JD 5.6), on personal care and its needs (JD 2.5), on tobacco and cigarettes (JD 4.4), on zakkat and charities in cash, taxes in cash, gifts in cash, etc. (JD 10.5).

Also, data reveals there are differences in expenditure according to type of locality: the average per capita monthly expenditure in urban localities amounted to (JD 102.7) compared to (JD 94.5) and (JD 69.4) in rural areas and refugee camps, respectively.

### **2.2 Per Capita Monthly Expenditure and Consumption 2007(Current Prices):**

The average per capita monthly consumption in the Palestinian Territory (JD 106.1), in the West Bank averaged (JD 129.9) against ( JD 65.4) in Gaza Strip. The share of food groups to total consumption was 33.1% which was the highest share among all other groups; in the West Bank it was 33.3 %, and 38.5% in Gaza Strip.

The average per capita monthly expenditure in the Palestinian Territory on bread and cereals was (JD 5.5), on meat and poultry (JD 9.4), on fish and sea products (JD 0.7), on dairy products and eggs (JD 2.9), on oil and fat (JD 1.3), on fruits and nuts (JD 2.9), on vegetables, legumes and tubers (JD 4.7), on sugar and confectionery (JD 2.1), on other food (JD 1.8), on take away food and meals in restaurants (JD 2.3), and on own produced food in kind consumed or given away (JD 1.5).

### **2.3 Household Monthly Expenditure 2007(Current Prices):**

A household monthly expenditure in the Palestinian Territory (household consisting of 6.4 persons) between January 2006 and January 2007 was (JD 607.8). In the West Bank (household consisting of 6.1 persons) it averaged (JD 707.7) against (JD 414.5) in Gaza Strip (household consisting of 6.9 persons). Thus the average of total monthly household expenditure in the West Bank exceeds its equivalent in the Gaza Strip by 70.7%.

Results indicated the average household's monthly expenditure in the Palestinian Territory on housing was (JD 40.3), on transport and communication (JD 88.6), on clothing (JD 43.6), on furniture utensils and household operations (38.1 JD), on medical care (28.5 JD), on education and recreation (JD 35.7), on personal care and its needs (JD 16.2) and on tobacco and cigarettes (JD 28.1), on zakkat and charities in cash, taxes in cash, gifts in cash, etc. (JD 65.4).

## **2.4 Household Monthly Consumption 2007(Current Prices):**

Data revealed the average household's monthly consumption in the Palestinian Territory (household consisting of 6.4 persons) between January 2006 and January 2007 was (JD 676.0), in the West Bank (household consisting of 6.1 persons) it averaged (JD 790.8) against (JD 453.8) in Gaza Strip ((household consisting of 6.9 persons). Thus the average total monthly household consumption in the West Bank exceeds its equivalent in Gaza Strip by 74.3%.

Data indicated the average household's monthly consumption in the Palestinian Territory on bread and cereals is (JD 34.8), on meat and poultry (JD 59.8), on fish and sea products (JD 4.2), on dairy products and eggs (JD 18.7), on oil and fat (JD 8.1), on fruits and nuts (JD 18.6), on vegetables, legumes and tubers (JD 30.0), on sugar and confectionery (JD13.3), on non-alcoholic beverages (JD 10.5), on other food (JD 11.5), on take away food and meals in restaurant (JD 14.4), and on own produced food in kind consumed or given away (JD 9.6).

## **2.5 Average Monthly Per Capita Quantity Consumption of Food Products:**

The findings in this section are based on quantities recorded by households and reviewed by the interviewer. The data copying process from family records to the questionnaire was checked, validation rules were applied for checking internal consistency, and mistakes corrected that appeared as a result of using these rules. In addition to these validation rules other rules of cleaning were applied to the data to check the logic of quantities and prices. We present the main indicator (the per capita average monthly consumption of food products by region):

### **A. Average Monthly Per Capita Quantity Consumption of Food Products in the Palestinian Territory:**

- The average quantity of per capita monthly consumption of cereals products and bread was 8.9 kg distributed as follows: 1.4 kg of rice, 3.7 kg of flour, 0.5 kg of wheat and 2.6 kg of bread.
- The average quantity of per capita monthly consumption of meat and poultry was 3.4 kg distributed as follows: 0.3 kg of mutton (sheep and goat meat), 0.5 kg of beef and 2.3 kg of chicken meat.
- The average quantity of per capita monthly consumption of fish and sea products was 0.3 kg.
- The average quantity of per capita monthly consumption of milk was 0.7 litres, 0.7 litters of yogurt and 0.2 kg of different types of cheese.
- The average quantity of per capita monthly consumption of eggs was 0.5 kg.
- The average quantity of per capita monthly consumption of olive oil and other oils were 0.4 litres and 0.5 litres, respectively. The average quantity of household monthly consumption of the various types of fats (animal and plant) was 0.1 kg.
- The average quantity of per capita monthly consumption of fresh fruits was 4.9 kg.
- The average quantity of per capita monthly consumption of crackers (mixed nuts) was 0.2 kg.

- The average quantity of per capita monthly consumption of fresh vegetables was 8.2 kg.
- The average quantity of per capita monthly consumption of tubers was 1.9 kg.
- The average quantity of per capita monthly consumption of sugar was 1.2 kg.
- The average quantity of per capita monthly consumption of salt was 0.4 kg.

**B. Average Monthly Per Capita Quantity Consumption of Food Products in the West Bank:**

- The average quantity of per capita monthly consumption of cereals products and bread was 8.7 kg distributed as follows: 1.8 kg of rice, 2.8 kg of flour, 0.1 kg of wheat and 3.1 kg of bread.
- The average quantity of per capita monthly consumption of meat and poultry was 3.9 kg distributed as follows: 0.4 kg of mutton (sheep and goat meat), 0.5 kg of beef and 2.6 kg of chicken meat.
- The average quantity of per capita monthly consumption of fish and sea products was 0.2 kg.
- The average quantity of per capita monthly consumption of milk was 0.9 litres, 0.9 litres of yogurt and 0.3 kg of different types of cheese.
- The average quantity of per capita monthly consumption of eggs was 0.5 kg.
- The average quantity of per capita monthly consumption of olive oil and other oils were 0.5 litres and 0.5 litres, respectively. The average quantity of household monthly consumption of the various types of fats (animal and plant) was 0.1 kg.
- The average quantity of per capita monthly consumption of fresh fruits was 5.2 kg.
- The average quantity of per capita monthly consumption of crackers (mixed nuts) was 0.2 kg.
- The average quantity of per capita monthly consumption of fresh vegetables was 7.7 kg.
- The average quantity of per capita monthly consumption of tubers was 1.6 kg.
- The average quantity of per capita monthly consumption of sugar was 1.2 kg
- The average quantity of per capita monthly consumption of salt was 0.3 kg.

**C. Average Monthly Per Capita Quantity Consumption of Food Products in Gaza Strip:**

- The average quantity of per capita monthly consumption of cereals products and bread was 9.3 kg distributed as follows: 0.9 kg of rice, 5.5 kg of flour, 0.1 kg of wheat and 1.8 kg of bread.

- The average quantity of per capita monthly consumption of meat and poultry was 2.5 kg distributed as follows: 0.02 kg of mutton (sheep and goat meat), 0.5 kg of beef and 1.6 kg of chicken meat.
- The average quantity of per capita monthly consumption of fish and sea products was 0.4 kg.
- The average quantity of per capita monthly consumption of milk was 0.4 litres, 0.4 litres of yogurt and 0.1 kg of different types of cheese.
- The average quantity of per capita monthly consumption of eggs was 0.5 kg.
- The average quantity of per capita monthly consumption of olives oil and other oils was 0.2 litre and 0.7 litres, respectively. The average quantity of household monthly consumption of the various types of fats (animal and plant) was 0.1 kg.
- The average quantity of per capita monthly consumption of fresh fruits was 4.5 kg.
- The average quantity of per capita monthly consumption of crackers (mixed nuts) was 0.1 kg.
- The average quantity of per capita monthly consumption of fresh vegetables was 9.2 kg.
- The average quantity of per capita monthly consumption of tubers was 2.6 kg.
- The average quantity of per capita monthly consumption of sugar was 1.3 kg.
- The average quantity of per capita monthly consumption of salt was 0.4 kg.

## **2.6 Average Monthly Household Quantity Consumption of Food Products:**

We present the main indicator (the household average monthly consumption of food products by region):

### **A. Average Monthly Household Quantity Consumption of Food Products in the Palestinian Territory:**

- The average quantity of household monthly consumption of cereals products and bread was 56.8 kg distributed as follows: 9.3 kg of rice, 23.9 kg of flour, 0.6 kg of wheat and 16.7 kg of bread.
- The average quantity of household monthly consumption of meat and poultry was 24.6 kg distributed as follows: 1.8 kg of mutton (sheep and goat meat), 3.0 kg of beef and 14.4 kg of chicken meat.
- The average quantity of household monthly consumption of fish and sea products was 1.7 kg.
- The average quantity of household monthly consumption of milk was 4.6 litres, 4.7 litres of yogurt and 1.2 kg of different types of cheese.
- The average quantity of household monthly consumption of eggs was 3.3 kg.
- The average quantity of household monthly consumption of olive oil and other oils were 2.3 litres and 3.5 litres, respectively. The average quantity of household monthly consumption of the various types of fats (animal and plant) was 0.4 kg.



- The average quantity of household monthly consumption of fresh fruits was 31.3 kg.
- The average quantity of household monthly consumption of crackers (mixed nuts) was 1.0 kg.
- The average quantity of household monthly consumption of fresh vegetables was 52.1 kg.
- The average quantity of household monthly consumption of tubers was 12.4 kg.
- The average quantity of household monthly consumption of sugar was 8.0 kg.
- The average quantity of household monthly consumption of salt was 2.3 kg.

**B. Average Monthly Household Quantity Consumption of Food Products in the West Bank:**

- The average quantity of household monthly consumption of cereals products and bread was 53.2 kg distributed as follows: 10.7 kg of rice, 17.0 kg of flour, 0.6 kg of wheat and 18.9 kg of bread.
- The average quantity of household monthly consumption of meat and poultry was 23.8 kg distributed as follows: 2.7 kg of mutton (sheep and goat meat), 2.9 kg of beef and 16.0 kg of chicken meat.
- The average quantity of household monthly consumption of fish and sea products was 1.1 kg.
- The average quantity of household monthly consumption of milk was 5.4 litres, 5.6 litres of yogurt and 1.3 kg of different types of cheese.
- The average quantity of household monthly consumption of eggs was 3.2 kg.
- The average quantity of household monthly consumption of olive oil and other oils was 2.9 litres and 3.0 litres, respectively. The average quantity of household monthly consumption of the various types of fats (animal and plant) was 0.4 kg.
- The average quantity of household monthly consumption of fresh fruits was 31.4 kg.
- The average quantity of household monthly consumption of crackers (mixed nuts) was 1.0 kg.
- The average quantity of household monthly consumption of fresh vegetables was 47kg.
- The average quantity of household monthly consumption of tubers was 9.9 kg.
- The average quantity of household monthly consumption of sugar was 7.5 kg.
- The average quantity of household monthly consumption of salt was 2.0 kg.

**C. Average Monthly Household Quantity Consumption of Food Products in Gaza Strip:**

- The average quantity of household monthly consumption of cereals products and bread was 64.4 kg distributed as follows: 6.1 kg of rice, 38.2 kg of flour, 0.5 kg of wheat and 12.2 kg of bread.

- The average quantity of household monthly consumption of meat and poultry was 17.2 kg distributed as follows: 0.1 kg of mutton (sheep and goat meat), 3.2 kg of beef and 11.1 kg of chicken meat.
- The average quantity of household monthly consumption of fish and sea products was 3.1 kg.
- The average quantity of household monthly consumption of milk was 2.8 litres, 2.8 litres of yogurt and 0.9 kg of different types of cheese.
- The average quantity of household monthly consumption of eggs was 3.5 kg.
- The average quantity of household monthly consumption of olives oil and other oils was 1.2 litres and 4.5 litres, respectively. The average quantity of household monthly consumption of the various types of fats (animal and plant) was 0.4 kg.
- The average quantity of household monthly consumption of fresh fruits was 30.9 kg.
- The average quantity of household monthly consumption of crackers (mixed nuts) was 1.0 kg.
- The average quantity of household monthly consumption of fresh vegetables was 63.1 kg.
- The average quantity of household monthly consumption of tubers was 17.8 kg.
- The average quantity of household monthly consumption of sugar was 9.0 kg.
- The average quantity of household monthly consumption of salt was 2.7 kg.

## 2.7 Per capita Daily Consumption of Energy and Nutrients

In this section we show the main indicators of per capita daily consumption of energy and food and nutrients:

### A. Daily Average Food Energy And Nutrient Availability Per Capita in Palestinian Territory, 2007

Energy and Selected Nutrients	Quantity	Quantity Code	Energy and Selected Nutrients	Quantity	Quantity Code
Energy	2067.7	Kcal	Phosphate	841.7	MI gram
Proteins	57.0	Gram	Iron	14.0	MI gram
Fat	57.4	Gram	Sodium	5412.5	MI gram
Carbohydrates	327.0	Gram	Potassium	2216.4	MI gram
Water	580.0	Gram	Magnesium	282.0	MI gram
Calcium	652.1	MI gram	Vitamin A	383.4	MI gram
Vitamin C	122.3	MI gram			

**B. Daily Average Food Energy and Nutrient Availability Per Capita in West Bank, 2007**

<b>Energy and Selected Nutrients</b>	<b>Quantity</b>	<b>Quantity Code</b>	<b>Energy and Selected Nutrients</b>	<b>Quantity</b>	<b>Quantity Code</b>
Energy	2059.0	Kcal	Phosphate	863.3	MI gram
Protein	57.2	Gram	Iron	13.8	MI gram
Fat	62.0	Gram	Sodium	5223.6	MI gram
Carbohydrates	314.7	Gram	Potassium	2183.7	MI gram
Water	590.3	Gram	Magnesium	278.3	MI gram
Calcium	626.8	MI gram	Vitamin A	386.3	MI gram
Vitamin C	116.8	MI gram			

**C. Daily Average Food Energy and Nutrient Availability Per Capita in Gaza Strip, 2007**

<b>Energy and Selected Nutrients</b>	<b>Quantity</b>	<b>Quantity Code</b>	<b>Energy and Selected Nutrients</b>	<b>Quantity</b>	<b>Quantity Code</b>
Energy	2092.3	Kcal	Phosphate	806.1	MI gram
Protein	56.8	Gram	Iron	14.2	MI gram
Fat	49.2	Gram	Sodium	5725.9	MI gram
Carbohydrates	351.1	Gram	Potassium	2286.2	MI gram
Water	563.8	Gram	Magnesium	290.4	MI gram
Calcium	700.0	MI gram	Vitamin A	378.7	MI gram
Vitamin C	132.6	MI gram			



## **Methodology**

### **3.1 The Questionnaire**

The PECS questionnaire consists of two main parts: (1) A household instrument with control sheet, household roster, housing schedule, and source of income and consumer durable goods schedule; and (2) A special diary for recording items purchased or consumed.

The questionnaire was designed following the UN/ILO recommendations for Household Budget Surveys practiced in most countries since the Second World War. These recommendations follow the concept of National Accounts System 1993 (SNA, 93).

### **3.2 Sampling and Sampling Frame**

#### **3.2.1 Target Population**

It consists of all the Palestinian households who are usually resident in the Palestinian Territory.

#### **3.2.2 Sample Frame**

The sampling frame consists of all enumeration areas which were enumerated in 1997 and the enumeration area consists of buildings and housing units and has an average of about 150 households in it. We use the enumeration areas as primary sampling units PSUs in the first stage of the sampling selection. The enumeration areas of the master sample were updated in 2003.

#### **3.2.3 Sample size**

The calculated sample size is 1,714 households.

#### **3.2.4 Sample design**

**The sample is stratified cluster systematic random sample with two stages:**

**First stage:** selection of a systematic random sample of 120 enumeration areas.

**Second stage:** selection of a systematic random sample of 12-18 households from each enumeration area selected in the first stage

We selected a person (18 years or more) from each household selected in the second stage.

#### **Sample strata:**

We divided the population by:

- 1- Region (North West Bank, Middle West Bank, South West Bank, Gaza Strip)
- 2- Type of Locality (urban, rural, refugee camps)

### 3.3 Weights Calculations

Calculation of Households Weights:

First we calculate the primary weight for the household from stratum  $h$  by the design of sample by dividing the # of households in stratum  $h$  on the sample size of households in stratum  $h$  by the following equation (1):

$$1. \quad W_{ih} = \frac{M_h}{n_h}$$

Therefore:

$h$ : the code of household stratum

$h$

$W_{ih}$ : the weight of household  $i$  in stratum  $h$

$W_{ih}$

$M_h$ : the # of households in stratum  $h$  by from the population census frame in 1997 :

$M_h$

$n_h$ : the sample size of households in stratum  $h$  :

$n_h$

Then we adjust the weights for the respondents to compensate for the non response of households by calculate the factor of weights adjustment by dividing the sample size of household from stratum  $h$  on the # of the respondent households from stratum  $h$  , by the following equation (2) :

$$2. \quad f_h = \frac{n_h}{r_h}$$

$f_h$ : the factor of weights adjustments in stratum  $h$  :

$f_h$

$n_h$ : the sample size of households in stratum  $h$  :

$n_h$

$r_h$ : the # respondent households in stratum  $h$  :

$r_h$

Then the final weight for the households is a multiplications of the factor of the weights adjustment by the primary weights for the household by the following equation (3):

$$3. \quad w'_h = w_h f_h$$

### 3.4 Field Operations

Four teams of female interviewers, three in the West Bank and one in the Gaza Strip carried out data collection. Each team consisted of a supervisor, a field editor, and 1-2 interviewers. Fieldwork teams were distributed to different districts according to sample allocation.

All field staff received a training session combining general theoretical and practical components. Interviewers, supervisors and editors for the survey were selected from those who worked on the previous rounds of PECS Surveys. Fieldwork procedures and organization were designed to ensure adequate supervision and the collection of high quality data. To this end, several quality control measures were used throughout fieldwork. An interviewer undertook between 120 and 150 household visits in a month. The households were asked to

keep daily records in a diary during their recording month. The interviewer transferred the records in a questionnaire on a weekly basis. Data on durable goods were captured by the recall method for the last 12 months (rounds), in order to avoid large variance in estimates when the one-month approach is used.

### **3.5 Data Processing**

Both data entry and tabulation were performed using the ACCESS and SPSS software programs. Data entry was organized in 6 files, corresponding to the main parts of the questionnaire. A data entry template was designed to reflect an exact image of the questionnaire, and included various electronic checks: logical check, range checks, consistency checks and cross-validation. Complete manual inspection of results after data entry was performed, and questionnaires containing field-related errors were sent back to the field for corrections.





## Data Quality

### 4.1 Accuracy of the Data:

#### 4.1.1 Statistical Errors:

Since the data reported here are based on a sample survey and not on a complete enumeration, they are subject to sampling errors as well as non-sampling errors.

Data of this survey can be affected by statistical errors due to use of the sample. Therefore, the emergence of certain differences from the real values are expected to be obtained through censuses. It had been a calculated variation of the most important indicators that exist and the facility with the report and the dissemination levels of the data were made specific at the regional level .

#### 4.1.2 Non-Statistical Errors:

Non-statistical errors in general referred to the nature of PECS, which can be summarized as follows:

- Many households considered the specific details of the survey as intervention into their own life.
- Israeli impact on the Palestinian Territory (curfew and closure).
- Some households thought the survey related to social assistance or to taxes.
- Hesitation of households in the Jerusalem area to give their data because they were afraid of the Israeli procedures against them if they participate in any Palestinian survey or activity.
- Errors due to non-response because households were away from home or refused to participate. The overall non response rate amounted to almost 28.2% which is relatively low. Much higher rates are rather common from an international perspective. The refusal rate was only 9.9%. It is difficult however to assess the amount of bias resulting from non response.

### 4.2 Response Rates

The survey sample consists of about 1,714 households interviewed over a twelve months period between (January 2007-January 2008).1,231 households completed the interview, of which 812 were from the West Bank and 419 households in Gaza Strip; the response rate was 71.8% in the Palestinian Territory.

### 4.3 Data Comparison:

A comparison between survey data and previous surveys occurred on per capita level, and these tables of comparisons were put into the executive summary.

### 4.4 Technical Notes:

There are important technical notes which should be taken into consideration when reviewing this report, which are as follows:

- The sample size has been reduced compared with previous years, so the level of dissemination was only by region.
- Emphases should be more on per capita data than households because it better reflects the reality.

