

2010 -



2012 /



2006

.2012 - 1433 ©

:

- 2010 - .2012

:

- 1647 . . .

(970/972) 2 298 2700 :

(970/972) 2 298 2710 :

1800300300 :

diwan@pcbs.gov.ps :

<http://www.pcbs.gov.ps> :



فخامة الرئيس محمود عباس "أبو مازن"
رئيس اللجنة التنفيذية لمنظمة التحرير الفلسطينية
رئيس السلطة الوطنية الفلسطينية



2010

.

(PNA)

.(EU)

(WB)

(IDB)

(IDB)

.

(EU)

(WB)

:

1

.1

5 (...)

.2

/)

(5)

:

.3

(50) ()

(50) (

(3)

.4

:

•

•

.5

:(-) :

.6

:(:)

•

•

•

•

•

•

31		:
31		1.1
33		2.1
34		3.1
35		4.1
38		5.1
39		6.1
39		7.1
39		8.1
40	()	9.1
40		10.1
40		11.1
40		12.1
41		13.1
43		:
43		1.2
43		2.2
44		3.2
44		4.2
46		5.2
47		6.2
48		7.2
48		8.2
48		9.2
55		:
67		

69			:1
		2010/2009	
70			:2
		2010/2009	
71			:3
		2010/2009	
72	2010/2009		:4
73			:5
		2010/2009	
74			:6
		2010/2009	
75			:7
		2010/2009	
76			:8
		2010/2009	
77			:9
		2010/2009	
78			:10
		2010/2009	
80			:11
		2010/10/01	
81			:12
		2010/2009	
82			:13
		2010/2009	

83		:14
	2010/2009	
84		:15
	2010/2009	
85		:16
	2010/2009	
86		:17
	2010/2009	
87		:18
	2010/2009	
88		:19
	2010/2009	
89		:20
	2010/2009	
90		:21
	2010/2009	
91		:22
	2010/2009	
92		:23
	2010/2009	
93		:24
	2010/2009	
94		:25
	2010/2009	
95		:26
	2010/2009	
96		:27
	2010/2009	

97		:28
	2010/2009	
98		:29
	2010/2009	
99		:30
	2010/2009	
100		:31
	2010/2009	
101		:32
	2010/2009	
102		:33
	2010/2009	
103		:34
	2010/2009	
104		:35
	2010/2009	
105		:36
	2010/2009	
106		:37
	2010/2009	
107		:38
	2010/2009	
108		:39
	2010/2009	
109		:40
	2010/2009	
110		:41
	2010/2009	

111		:42
	2010/2009	
112		:43
	2010/2009	
113		:44
	2010/2009	
114		:45
	2010/2009	
115		:46
	2010/2009	
116		:47
	2010/2009	
117		:48
	2010/2009	
118		:49
	2010/2009	
119		:50
	2010/2009	
120		:51
	2010/2009	
122		:52
	2010/2009	
124		:53
	2010/2009	
126		:54
	2010/2009	
128		:55
	2010/2009	

129		:56
	2010/2009	
130		:57
	2010/2009	
131		:58
	2010/2009	
132		:59
	2010/2009	
134		:60
	2010/2009	
135		:61
	2010/2009	
137		:62
	2010/2009	
139		:63
	2010/2009	
141		:64
	2010/2009	
143		:65
	2010/2009	
145		:66
	2010/2009	
147		:67
	2010/2009	
148		:68
	2010/2009	
149		:69
	2010/2009	
150		:70
	2010/2009	

151		:71
	2010/2009	
152		:72
	2010/2009	
154		:73
	2010/2009	
156		:74
	2010/2009	
158		:75
	2010/2009	
160		:76
	2010/2009	
161		:77
	2010/2009	
162		:78
	2010/2009	
163		:79
	2010/2009	
164		:80
	2010/2009	
165		:81
	2010/2009	
167		:82
	2010/2009	
169		:83
	2010/2009	
170		:84
	2010/2009	
171		:85
	2010/2009	

173		:86
	2010/2009	
174		:87
	2010/10/01	
176		:88
	2010/10/01	
178		:89
	2010/10/01	
180		:90
	2010/10/01	
182		:91
	2010/10/01	
184		:92
	2010/10/01	
186		:93
	2010/10/01	
188		:94
	2010/10/01	
190		:95
	2010/10/01	
191		:96
	2010/10/01	
192		:97
	2010/10/01	
193		:98
	2010/10/01	
194		:99
	2010/10/01	
195		:100
	2010/10/01	

196		:101
	2010/10/01	
197		:102
	2010/10/01	
198		:103
	2010/10/01	
199		:104
	2010/2009	
200		:105
	2010/2009	
201		:106
	2010/2009	
202		:107
	2010/2009	
203		:108
	2010/2009	
204		:109
	2010/2009	
205		:110
	2010/2009	
206		:111
	2010/2009	
207		:112
	2010/2009	
208		:113
	2010/2009	
209		:114
	2010/2009	
210		:115
	2010/2009	

211		:116
	2010/2009	
212		:117
	2010/2009	
213		:118
	2010/2009	
214		:119
	2010/2009	
215		:120
	2010/2009	
216		:121
	2010/2009	
217		:122
	2010/2009	
218		:123
	2010/10/01	
219		:124
	2010/10/01	
220		:125
	2010/10/01	
221		:126
	2010/10/01	
222		:127
	2010/10/01	
223		:128
	2010/10/01	
224		:129
	2010/10/01	
225		:130
	2010/10/01	

226		:131
	2010/10/01	
227		:132
	2010/10/01	
228		:133
	2010/10/01	
229		:134
	2010/10/01	
230		:135
	2010/2009	
231		:136
	2010/2009	
232		:137
	2010/2009	
233		:138
	2010/2009	
234		:139
	2010/2009	
235		:140
	2010/2009	
236		:141
	2010/2009	
237		:142
	2010/2009	
238		:143
	2010/2009	
239		:144
	2010/2009	
240		:145
	2010/10/01	

241		:146
	2010/10/01	
242		:147
	2010/10/01	
243		:148
	2010/10/01	
244		:149
	2010/2009	
245		:150
	2010/2009	
246		:151
	2010/2009	
247		:152
	2010/2009	
248		:153
	2010/2009	
249		:154
	2010/2009	
250		:155
	2010/2009	
251		:156
	2010/2009	
252		:157
	2010/2009	
253		:158
	2010/2009	
254		:159
	2010/2009	
255		:160
	2010/2009	

256			:161
		2010/2009	
257			:162
		2010/2009	
258			:163
		2010/2009	
259			:164
		2010/2009	
260			:165
		2010/10/01	
261	2010/10/01		:166
262			:167
		2010/2009	
263	2010/10/01		:168
264			:169
		2010/2009	
265			:170
		2010/2009	
266			:171
		2010/2009	
267			:172
		2010/2009	
268			:173
		2010/2009	
269			:174
		2010/2009	
270			:175
		2010/2009	

271		:176
	2010/2009	
272		:177
	2010/2009	
273		:178
	2010/2009	
274		:179
	2010/2009	
275		:180
	2010/2009	
276		:181
	2010/2009	
277		:182
	2010/2009	
278		:183
	2010/2009	
279		:184
	2010/2009	
280		:185
	2010/2009	
281	2010/2009	:186

2007 1997

.2010

()

2010

2012

) 2010
 2010/2009 (2010/09/30 2009/10/01
 2010/10/01

1.1

90,908

2010/2009

%21.7

19,768

%16.1

14,662

%1.8

1,612

2010/2009

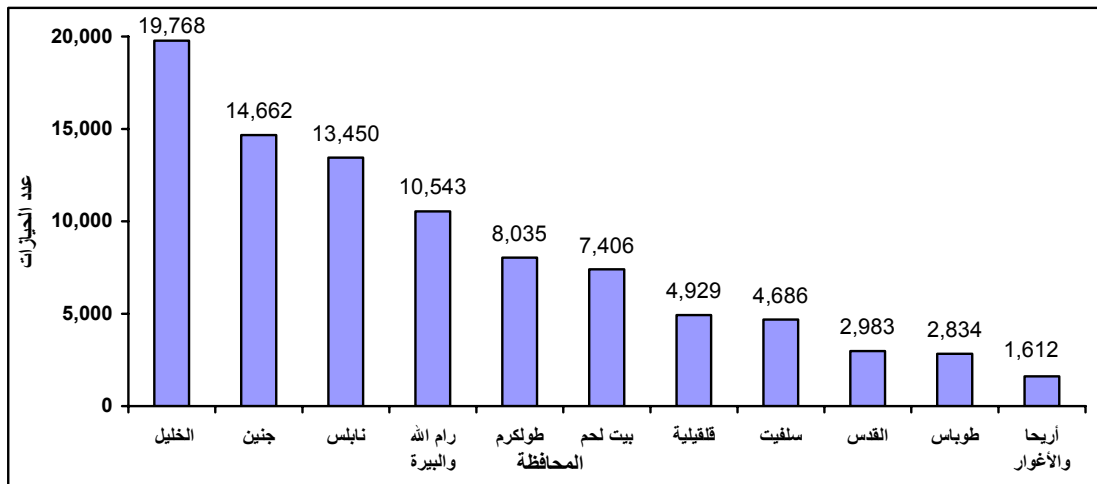

65,267

%71.8

12,947

10,512

%19.8

%0.9

598

%16.1

	%12.0	10,879	
			%26.0 2,826
			%14.0 1,521
			%1.9 210
	%16.2	14,762	
	%%27.1	3,995	
	%17.8	2,629	
	%1.4	210	

2010/2009

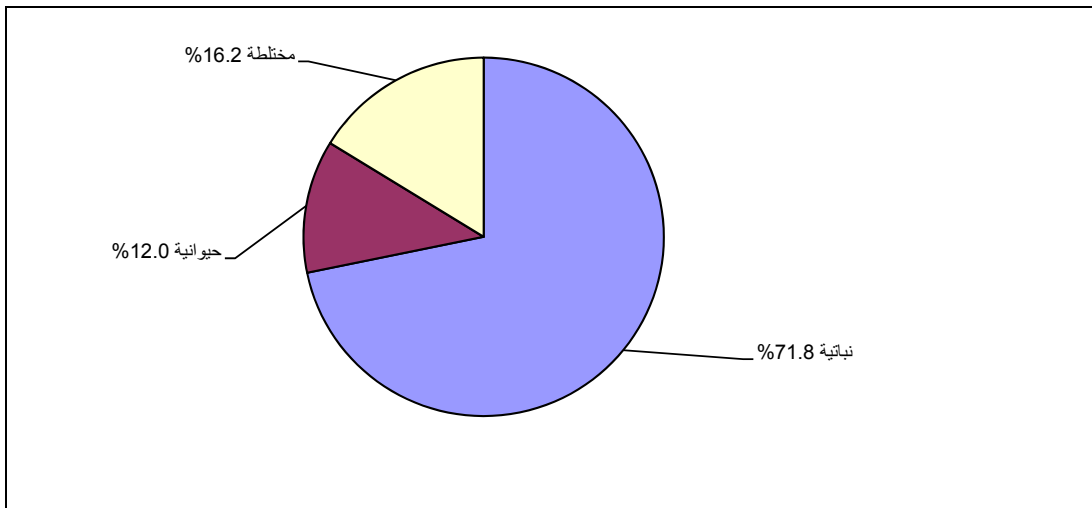

74,126			
	11,586	%12.7	%81.5
			5,091 %5.6
65,790			%72.4
1,640			%25.5 23,231
	247		%0.3 %1.8

		%78.0		70,874	
					.2010/2009
		%38.7			
	19,167 (3)				35,154
.(9.99 - 6.0)		%12.6	11,433	%21.1	(5.99 - 3)
			12.2		
	25.0				
			7.1	6.5	

2010/2009 ()

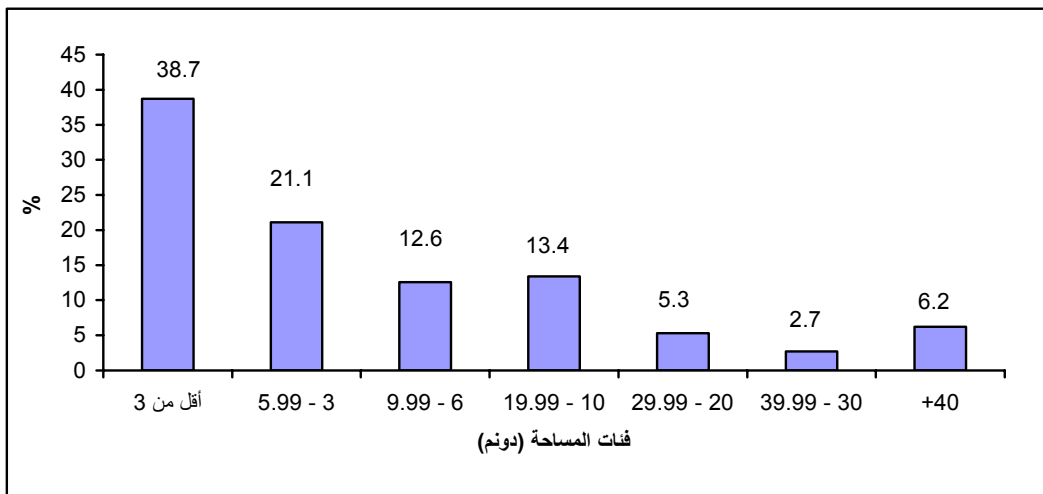

				76,508	
.%3.9				3,576	%84.2
			%87.3	79,322	
	%5.7	5,174		%6.9	6,292
	%0.1	120			
					2.1
49 - 40		25,974		89,996	
				%28.8	

		%25.8	23,260	60
		%23.4	21,033	59 - 50
	%76.0		68,435	
		%22.3	20,074	
%1.7			1,487	
	20,404			
				%22.7
		%11.5	10,306	

2010/2009

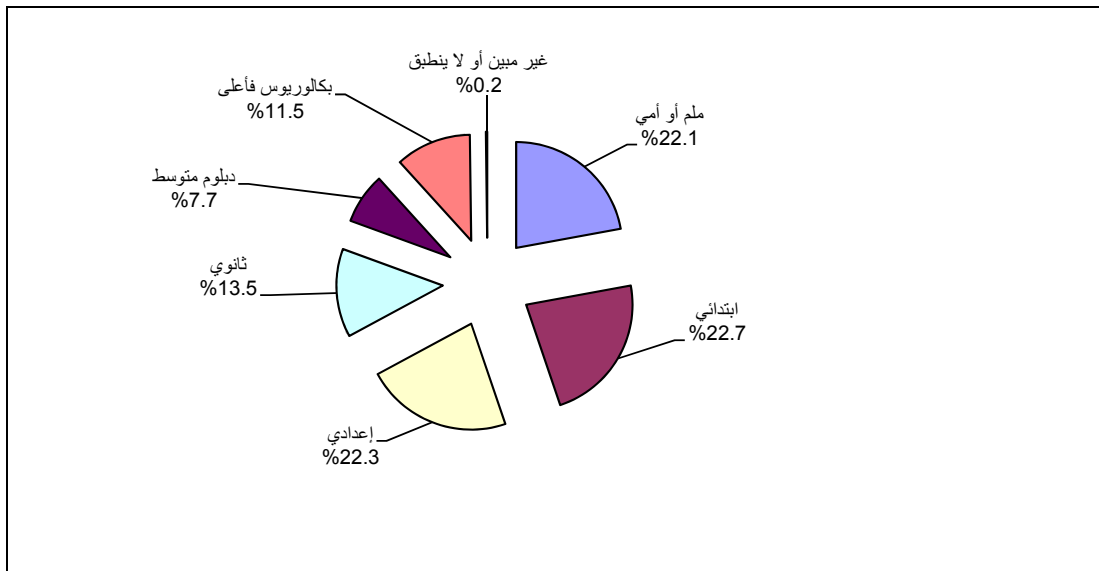

3.1

		1,105,146	
	%84.6	934,933	
	%18.4		189,218
			%1.5
		%15.4	170,214
%22.4	38,066		

				%16.6		%1.4
2010/2009		881,923		%94.3		
	%5.3					
	%21.0	185,426				
	%14.0	%17.9		%1.5		
						%92.2
				%3.3		
				%4.5		
						4.1
					:	.1
		223,906				
		5,318	%97.6		218,588 :	2010/2009
					%35.3	79,144
					%0.3	
	213,525					
	81	10,300				
3		3,035			9,897	210,971
		.2010/2009				
		179,893				
						%80.3

2010/2009

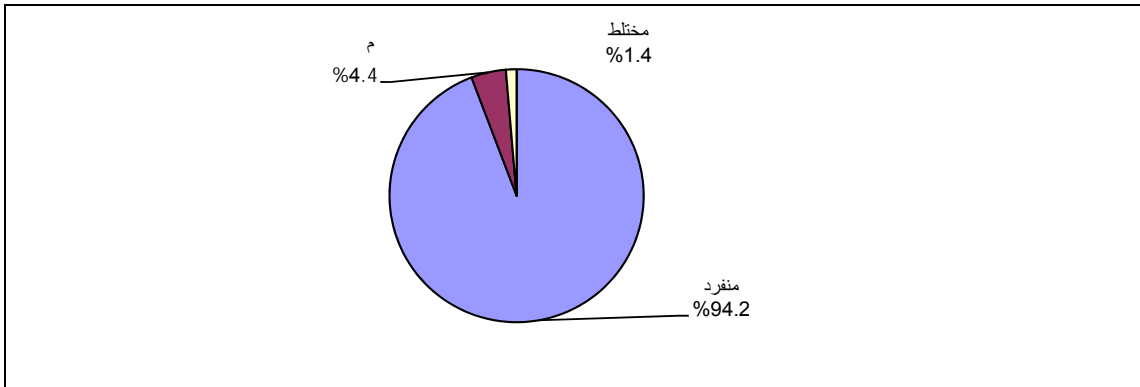

: .2

100,579

2010/2009

58.5%

58,852 15.2%

15,283 :

24,983

1.5%

1,461

24.8%

26.1%

26,299

0.4%

2010/2009

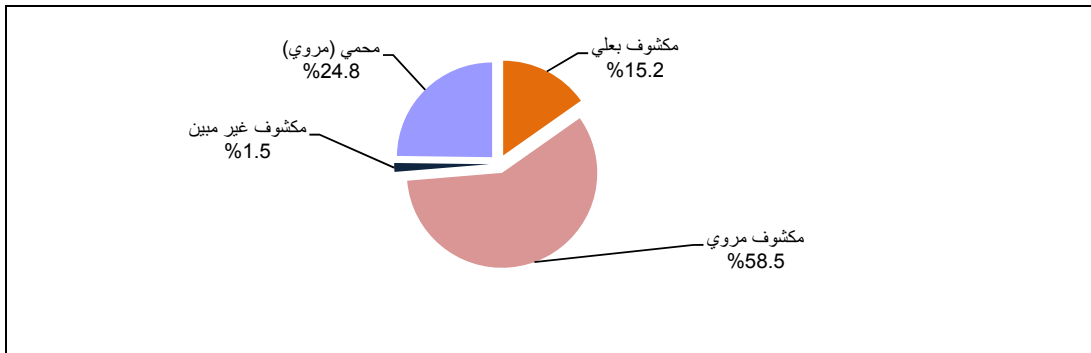

38,298

18,639

232

16,614

26,796

61

4,757

4,621

91,140

.2010/2009

	%88.9	.89,403		
			:	.3
2010/2009		501,818		
	102,719			
				%20.5
				%.1.4
		%94.4		
	%87.9		%5.6	
				%94.5
	%8.8			%91.2
			%90.5	
			%6.5	%3.0
667,063	9,285,629		9,952,692	
9,023,524		113,092	816,076	

2010/10/01

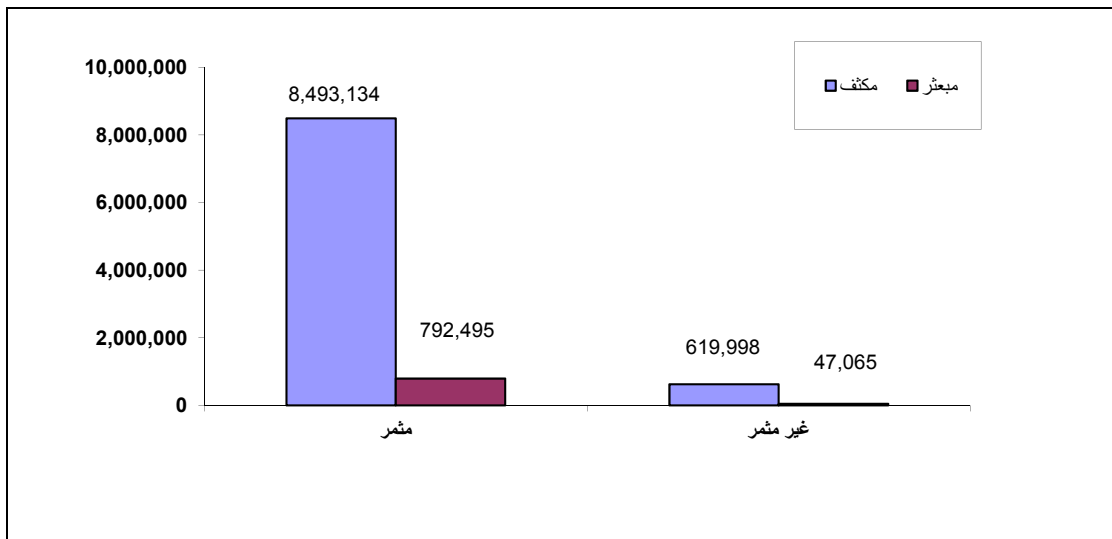

5.1

: **-1**

:	2010/10/01	24,290				
	%68.8			17,464	6,826	
		%3.7		%12.0	%15.5	
	%0.3	%14.4	%85.3			
%71.0				%0.2	%28.8	
	%34.8					
	%1.6					

.2010/10/01

: **-2**

2010/10/01	506,833				
%54.5			427,999	77,834	
		%0.1	%11.4	%34.0	
	%3.4	%45.6	%51.0		
%77.9				%0.1	%22.0
	%28.9				
%1.7					

.2010/10/01

: **-3**

2010/10/01	207,214				
%86.5			176,474	30,740	
		%0.2	%5.3	%8.0	
	%3.7	%37.8	%58.5		
%78.0				%0.2	%21.8
	%23.9				
%1.4					

.2010/10/01

: -4

606 140 : 746
259

.2010/10/01

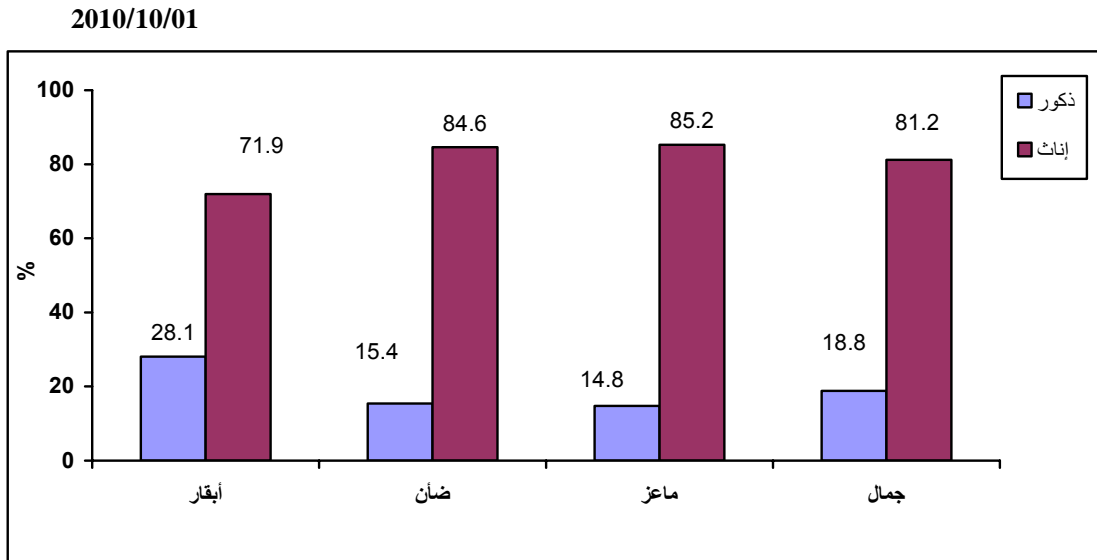

6.1

3,212.0 376.6 1,233.7
157.7
2010/2009 2010/10/01
486.5 2010/2009 23,554.9
232.4 254.1
.2 1,090.2

7.1

124.8 179.1
14.8 2,757 ()
.2010/10/01 5.5

8.1

27,451 29,040
.2010/10/01 %5.5 1,589 %94.5

		()	9.1
936	2,404		
	.2010/10/01	13,147	
			10.1
		4,343	
%10.5	5 - 2	%48.5	%41.0
			6
(59-30)		%51.9	
()		%79.5	

2010/2009

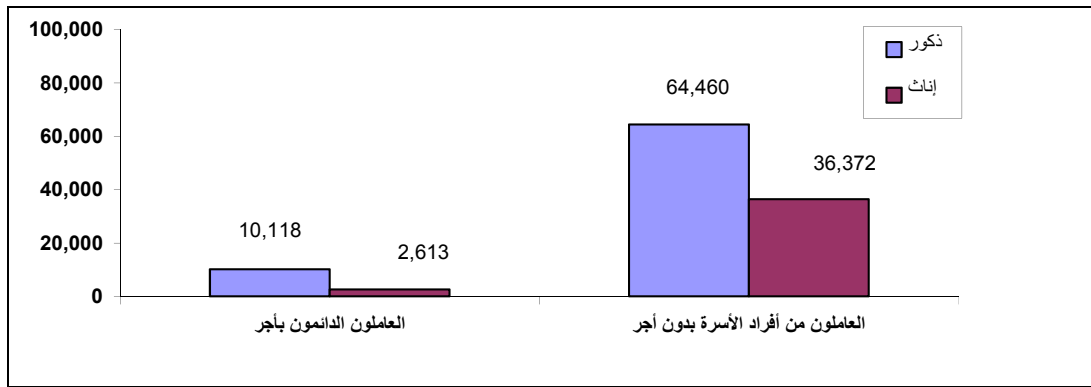

58,633			
	%18.2	%2.6	%79.2
			11.1
36,845	%53.4	48,524	
		10,364	1,315
			12.1
		%61.8	
%22.3	%44.6		%26.4

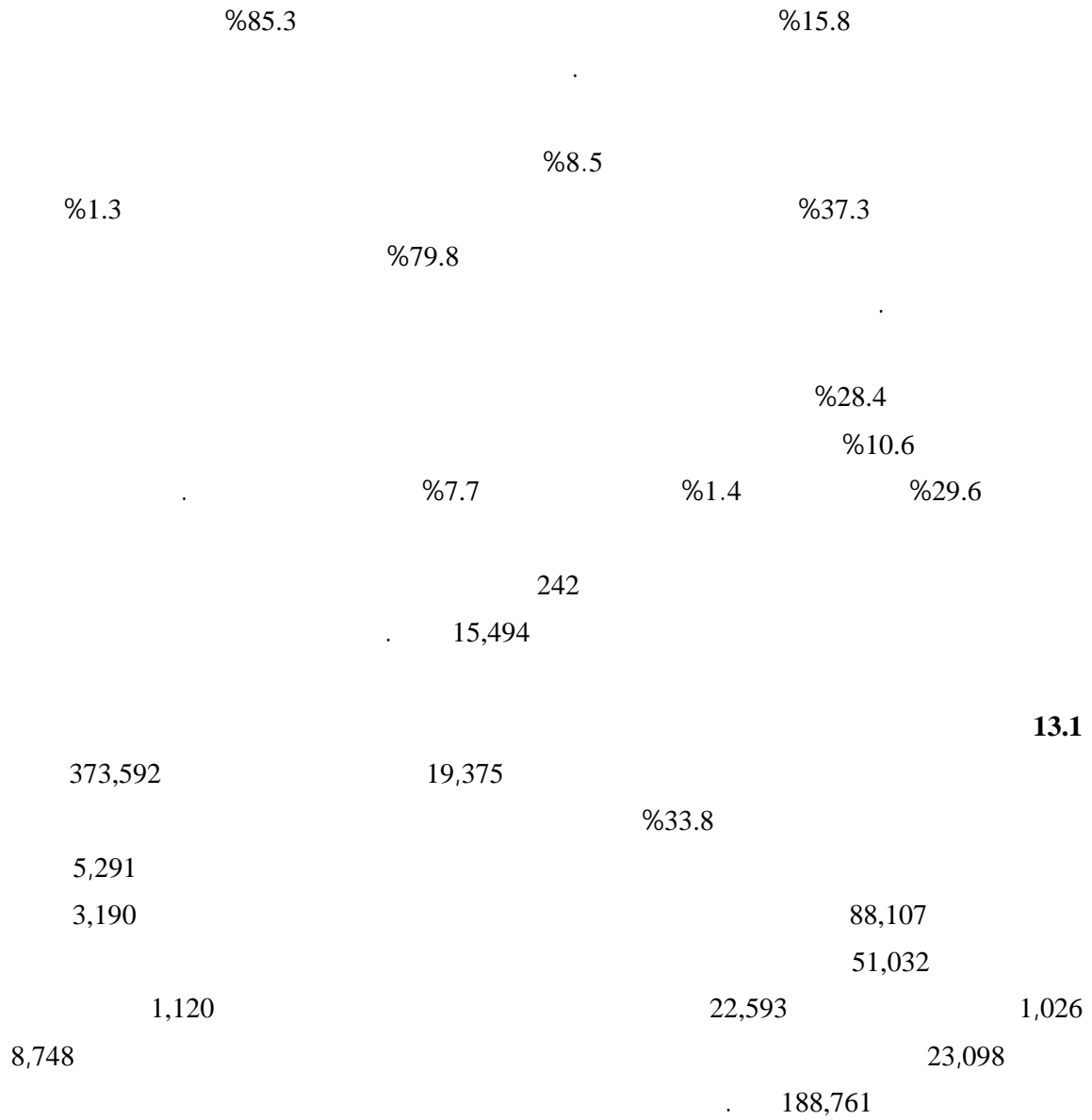

1.2

()

:

.1

.2

.3

.2000 (4)

.4

2.2

:

.1

2010

:

.2

2010/10/01 /09/30

2010/10/1

2009/10/1

12

.2010/09/30

: .3

-2010/10/02

2010

2011/02/20-2011/01/10

2010/11/14

: .4

.()

: .5

2000 (4)

: .6

3.2

:

2010

.2010/09/30 2009/01/02 : .1

2009/11/05 – 2009/10/07

2010/11/14 2010/10/02 : .2

2011/02/20 2011/01/10

.2010 : .3

4.2

:

: -1

:

()

: -2

:

: :

: :

: :

) ((

: / :

:

•

:

•

:

•

: :

:

:

•

:

•

2010/10/01

.(2010/09/30-2009/10/01)

•

•

•

: :

:

: :

: :

5.2

:

2010

:

-1

2010

:

-2

2007

2007

: -3

2010/11/14 2010/10/02

2011/02/20-01/10

: -4

: -5

2011/2/20

2010/11/14

:

:

2011/02/28

2010/11/19

6.2

2010/11/14

2010/11/16

2010/11/18

2011/02/24

2011/02/20

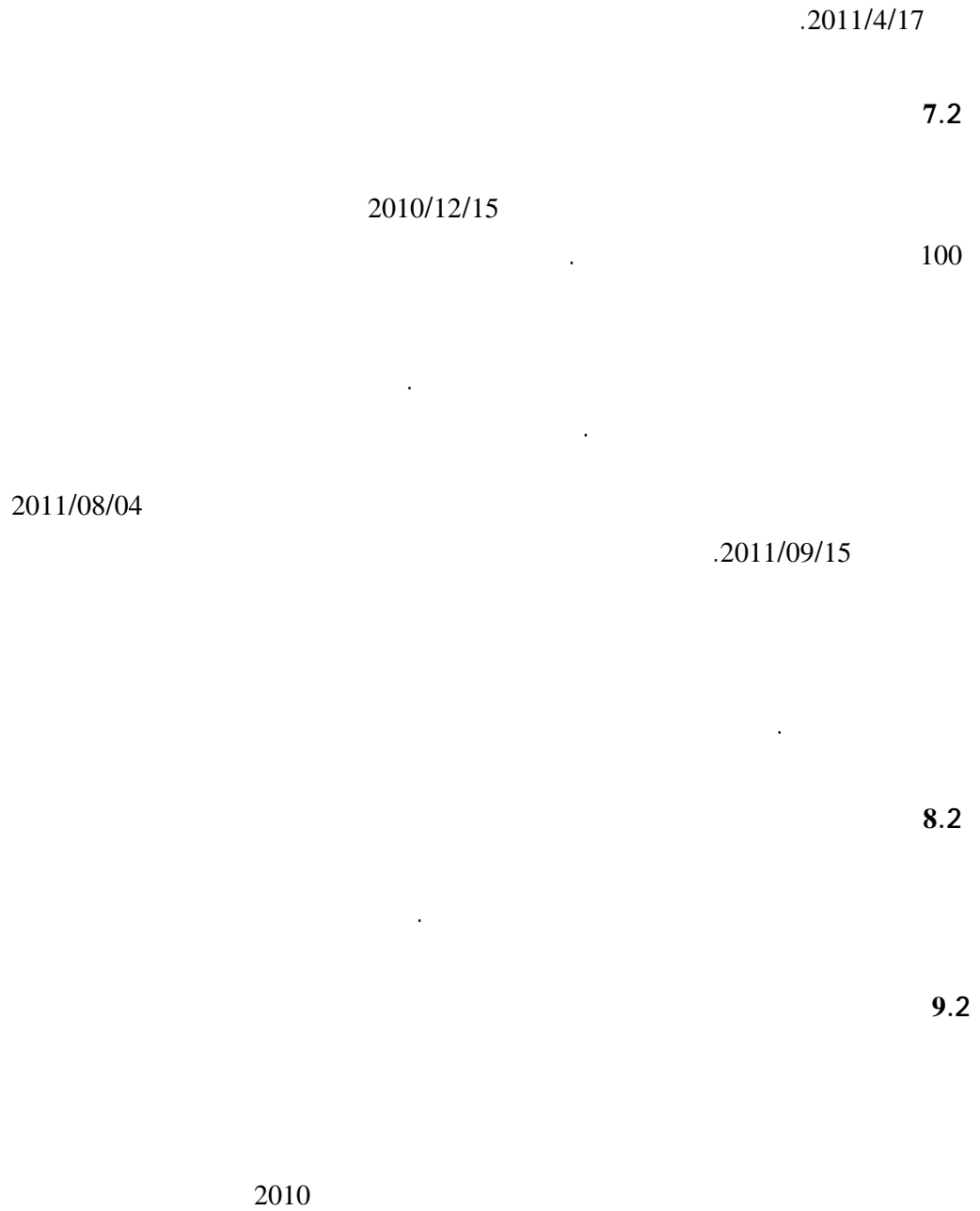

:

:

.1

:

.2

:

•

2007

%30

()

:

•

4

4-3

%2

%5

:

•

:

.3

%50

(%100)

()

:

.1

.2

(600)

.3

:

%100

%100

.4

.5

.6

)

(

.7

:

.5

()

2010

:

:

.1

2010

:

.2

2005

.1970

:

.3

(9)

2010/2009

(%)	
0.9	
4.7	
0.1	
0.0	
1.6	
0.3	
0.1	
1.8	
0.4	
0.7	
0.0	
0.0	
0.7	
0.8	
4.3	
0.3	

2010

1997

16

()

(0.5)

(1)

:
(50) (/) (5)
(50) ()
(3)

()

...

:

:

)

(

:

:()

:

:

:

10

:

:()

....

() : ()

.

:

()

:

()

()

:

.

:

:

:

.

...

:

:()

:()

3

2-1.5

3-1

50-30

10-6

:()

1.8-1

50-30

:

()

:

:

:()

:

:

()

:

:

.04/15 - 02/15

:

•

.12/15 - 10/01

:

•

:

:

•

:

•

:

•

:

•

:

:

:()

:()

:()

:

:

:

:

:

•

:()

•

:
 :
 :()
 :
 :
 :
 :
 :
 :
 :
 :
 :
 :
 :

-
-
-
-

()

...

:

:()

:

()

:

:

:

30

:

:

:

:

:

:

:

:

:

:

)

/

%5

(

:

:

(

)

(

)

(

)

(

)

:

:

:

()

Tables

2010/2009

:1

Table 1: Number of Agricultural Holders in the West Bank by Age Group of Holder and Governorate, 2009/2010

Governorate	Total	Age Group of Holder							
		Not Applicable	Not Stated	+ 60	59 - 50	49 - 40	39 - 30	29 - 15	
West Bank	89,996	91	111	23,260	21,033	25,974	15,547	3,980	
Jenin	14,396	13	13	3,837	3,200	4,247	2,534	552	
Tubas	2,822	3	6	694	582	779	602	156	
Tulkarm	8,042	3	9	2,139	1,966	2,427	1,228	270	
Nablus	13,304	8	16	3,342	3,041	4,071	2,288	538	
Qalqiliya	4,780	5	6	1,132	1,168	1,430	841	198	
Salfit	4,601	1	8	1,153	1,095	1,426	770	148	
Ramallah & Al-Bireh	10,692	10	7	2,887	2,827	2,968	1,638	355	
Jericho & Al- Aghwar	1,526	18	8	263	268	402	374	193	
Jerusalem	3,015	3	17	842	683	728	518	224	
Bethlehem	7,124	8	9	2,006	1,667	1,900	1,186	348	
Hebron	19,694	19	12	4,965	4,536	5,596	3,568	998	

2010/2009

:2

Table 2: Number of Agricultural Holders in the West Bank by Main Occupation of Holder and Governorate, 2009/2010

Governorate	Total	Main Occupation of Holder			
		Not Applicable	Not Stated	Other Than Agriculture	Agriculture
West Bank	89,996	91	1,396	68,435	20,074
Jenin	14,396	13	186	10,193	4,004
Tubas	2,822	3	54	1,369	1,396
Tulkarm	8,042	3	84	5,677	2,278
Nablus	13,304	8	265	10,573	2,458
Qalqiliya	4,780	5	28	3,179	1,568
Salfit	4,601	1	105	3,656	839
Ramallah & Al-Bireh	10,692	10	271	9,249	1,162
Jericho & Al- Aghwar	1,526	18	39	602	867
Jerusalem	3,015	3	117	2,211	684
Bethlehem	7,124	8	112	5,756	1,248
Hebron	19,694	19	135	15,970	3,570

2010/2009

:3

Table 3: Number of Agricultural Holders in the West Bank by Educational Attainment of Holder and Type of Locality 2009/2010

Type of Locality	Total	Educational Attainment of Holder								
		Not Applicable	Not Stated	Bachelor and Above	Associate Diploma	Secondary	Preparatory	Elementary	Can Read and Write	Illiterate
Urban	46,693	45	20	5,829	3,627	6,108	10,029	10,915	5,621	4,499
Rural	42,493	45	51	4,390	3,241	5,987	9,823	9,319	4,839	4,798
Camp	810	1	3	87	90	100	209	170	68	82
Total	89,996	91	74	10,306	6,958	12,195	20,061	20,404	10,528	9,379

2010/2009

:4

Table 4: Number of Agricultural Holdings in the West Bank by Type of Holding and Governorate, 2009/2010

Governorate	Total	Type of Holding		
		Mixed	Animal	Plant
West Bank	90,908	14,762	10,879	65,267
Jenin	14,662	2,629	1,521	10,512
Tubas	2,834	683	437	1,714
Tulkarm	8,035	896	544	6,595
Nablus	13,450	2,422	1,307	9,721
Qalqiliya	4,929	817	411	3,701
Salfit	4,686	497	210	3,979
Ramallah & Al-Bireh	10,543	1,070	656	8,817
Jericho & Al- Aghwar	1,612	210	804	598
Jerusalem	2,983	250	965	1,768
Bethlehem	7,406	1,293	1,198	4,915
Hebron	19,768	3,995	2,826	12,947

2010/2009

:5

Table 5: Number of Agricultural Holdings in the West Bank by Main Purpose of the Production and Governorate, 2009/2010

Governorate	Total	Main Purpose of Production		
		Not Stated	For Sale	For Household Consumption
West Bank	90,908	414	19,620	70,874
Jenin	14,662	54	4,802	9,806
Tubas	2,834	22	1,345	1,467
Tulkarm	8,035	39	2,022	5,974
Nablus	13,450	52	2,408	10,990
Qalqiliya	4,929	37	1,801	3,091
Salfit	4,686	9	431	4,246
Ramallah & Al-Bireh	10,543	21	773	9,749
Jericho & Al- Aghwar	1,612	12	871	729
Jerusalem	2,983	64	558	2,361
Bethlehem	7,406	72	863	6,471
Hebron	19,768	32	3,746	15,990

2010/2009

:6

Table 6: Number of Agricultural Holdings in the West Bank by Main Purpose of Production and Area Group of Holding, 2009/2010

Area Group of Holding in Dunum	Total	Main Purpose of Production			
		Not Stated	For Sale	For Household Consumption	
Up to 2.99	35,154	175	7,301	27,678	حتى 2.99
3 - 5.99	19,167	85	2,658	16,424	3 - 5.99
6 - 9.99	11,433	49	1,904	9,480	6 - 9.99
10 - 19.99	12,241	50	2,905	9,286	10 - 19.99
20 - 29.99	4,878	22	1,482	3,374	20 - 29.99
30 - 39.99	2,428	11	859	1,558	30 - 39.99
40 - 49.99	1,464	7	597	860	40 - 49.99
50 - 59.99	1,049	7	438	604	50 - 59.99
60 - 69.99	611	3	275	333	60 - 69.99
70 - 79.99	501	1	216	284	70 - 79.99
80 +	1,982	4	985	993	+ 80
Total	90,908	414	19,620	70,874	

2010/2009

:7

Table 7: Number of Agricultural Holdings in the West Bank by Main Purpose of Production and Size of Holder Household, 2009/2010

Size of Holder Household	Total	Main Purpose of Production			
		Not Stated	For Sale	For Household Consumption	
One Person	1,993	13	376	1,604	
2 - 3	14,187	83	2,955	11,149	3 - 2
4 - 5	19,003	70	4,134	14,799	5 - 4
6 - 9	45,642	192	9,881	35,569	9 - 6
10 +	9,985	45	2,201	7,739	+ 10
Not Stated	1	-	1	-	
Not Applicable	97	11	72	14	
Total	90,908	414	19,620	70,874	

2010/2009

:8

Table 8: Number of Agricultural Holdings in the West Bank by Main Purpose of Production, Type of Holding and Governorate, 2009/2010

Governorate	Total	Main Purpose of Production and Type of Holding								
		Not Stated			For Sale			For Household Consumption		
		Mixed	Animal	Plant	Mixed	Animal	Plant	Mixed	Animal	Plant
West Bank	90,908	34	68	312	5,760	4,644	9,216	8,968	6,167	55,739
Jenin	14,662	4	4	46	1,484	853	2,465	1,141	664	8,001
Tubas	2,834	5	2	15	450	282	613	228	153	1,086
Tulkarm	8,035	2	3	34	435	317	1,270	459	224	5,291
Nablus	13,450	11	7	34	1,013	733	662	1,398	567	9,025
Qalqiliya	4,929	1	3	33	494	251	1,056	322	157	2,612
Salfit	4,686	-	-	9	105	90	236	392	120	3,734
Ramallah & Al-Bireh	10,543	1	7	13	242	255	276	827	394	8,528
Jericho & Al- Aghwar	1,612	2	4	6	163	261	447	45	539	145
Jerusalem	2,983	1	23	40	53	416	89	196	526	1,639
Bethlehem	7,406	4	14	54	205	276	382	1,084	908	4,479
Hebron	19,768	3	1	28	1,116	910	1,720	2,876	1,915	11,199

2010/2009

:9

Table 9: Number of Agricultural Holdings in the West Bank by Main Purpose of Production, Holding Management Method and Governorate, 2009/2010

Governorate	Total	Main Purpose of Production And Holding Management Method											
		Not Stated				For Sale				Household Consumption			
		Not Stated	Member of the Holders Family	Paid Manager	Holder Himself	Not Stated	Member of the Holders Family	Paid Manager	Holder Himself	Not Stated	Member of the Holders Family	Paid Manager	Holder Himself
West Bank	90,908	166	75	6	167	23	4,670	472	14,455	58	18,486	1,162	51,168
Jenin	14,662	15	22	1	16	4	1,427	128	3,243	9	2,943	248	6,606
Tubas	2,834	3	1	-	18	2	125	20	1,198	2	121	11	1,333
Tulkarm	8,035	12	8	-	19	4	339	60	1,619	4	847	122	5,001
Nablus	13,450	20	7	-	25	2	499	34	1,873	7	2,350	158	8,475
Qalqiliya	4,929	5	10	-	22	3	409	18	1,371	1	856	27	2,207
Salfit	4,686	6	1	-	2	-	76	19	336	3	808	129	3,306
Ramallah & Al-Bireh	10,543	8	8	-	5	-	198	33	542	11	2,209	193	7,336
Jericho & Al- Aghwar	1,612	8	-	1	3	3	96	26	746	3	130	31	565
Jerusalem	2,983	53	7	1	3	4	300	16	238	2	998	34	1,327
Bethlehem	7,406	31	3	2	36	1	254	11	597	7	1,766	45	4,653
Hebron	19,768	5	8	1	18	-	947	107	2,692	9	5,458	164	10,359

2010/2009

:10

Table 10: Number of Agricultural Holdings in the West Bank by Main Purpose of Production, Land Tenure and Governorate, 2009/2010

Governorate	Main Purpose of Production and Land Tenure											
	For Sale						For Household Consumption					
	More Than One Type of Land Tenure	Not Stated	Governa-mented or Waqf	Held Under Atriabal or Traditional Form	Rented	Owned or Owned Like Possesstion	More Than One Type of Land Tenure	Not Stated	Governa-mented or Waqf	Held Under Atriabal or Traditional Form	Rented	Owned or Owned Like Possesstion
West Bank	2,693	1,427	22	209	2,241	13,028	4,338	1,947	19	107	1,325	63,138
Jenin	941	290	6	5	571	2,989	666	311	7	6	384	8,432
Tubas	321	48	1	6	383	586	180	65	-	15	143	1,064
Tulkarm	255	135	-	-	335	1,297	335	172	-	3	161	5,303
Nablus	408	539	5	5	241	1,210	1,031	480	5	10	191	9,273
Qalqiliya	296	146	-	2	160	1,197	248	107	-	4	79	2,653
Salfit	40	33	1	-	15	342	204	85	-	1	24	3,932
Ramallah & Al-Bireh	69	94	1	11	20	578	509	227	-	20	71	8,922
Jericho & Al- Aghwar	38	64	2	2	358	407	12	63	1	-	44	609
Jerusalem	20	19	-	171	19	329	126	91	2	20	17	2,105
Bethlehem	40	16	3	1	7	796	264	166	2	8	17	6,014
Hebron	265	43	3	6	132	3,297	763	180	2	20	194	14,831

2010/2009

:() 10

Table 10 (Cont.): Number of Agricultural Holdings in the West Bank by Main Purpose of Production, Land Tenure and Governorate, 2009/2010

Governorate	Total	Main Purpose of Production and Land Tenure						
		Not Stated						
		More Than One Type of Land Tenure	Not Stated	Govera-mented or Waqf	Held Under Atribal or Traditional Form	Rented	Owned or Owned Like Possesstion	
West Bank	90,908	19	39	3	1	10	342	
Jenin	14,662	4	2	-	-	-	48	
Tubas	2,834	4	-	-	-	2	16	
Tulkarm	8,035	-	4	-	1	2	32	
Nablus	13,450	6	9	2	-	2	33	
Qalqiliya	4,929	-	4	-	-	2	31	
Salfit	4,686	-	-	-	-	-	9	
Ramallah & Al-Bireh	10,543	1	3	-	-	-	17	
Jericho & Al- Aghwar	1,612	-	-	-	-	2	10	
Jerusalem	2,983	4	8	-	-	-	52	
Bethlehem	7,406	-	9	1	-	-	62	
Hebron	19,768	-	-	-	-	-	32	

2010/10/01

:11

Table 11: Area of Agricultural Holdings in the West Bank by Type of Land Use and Governorate, As in 01/10/2010

Area in Dunums

Governorate	Total	Type of Land Use								
		Cultivated Land					Un Cultivated Land			
		Total	Nurseries	Land Under Temporarily Fallow	Wooded Land	Cultivated Land	Total	Others *	(Permanent Meadows and Pastures) Buildings Used for Holdings Purposes
West Bank	1,105,146.14	934,932.53	395.18	49,267.09	3,347.73	881,922.53	170,213.61	7,633.11	156,916.78	5,663.72
Jenin	208,351.83	189,218.21	53.10	3,357.03	381.78	185,426.30	19,133.62	870.39	17,282.49	980.74
Tubas	70,775.50	64,095.66	-	2,373.15	12.87	61,709.64	6,679.84	82.70	6,298.73	298.41
Tulkarm	98,355.05	88,045.17	57.32	2,429.18	47.47	85,511.20	10,309.88	474.20	9,443.60	392.08
Nablus	160,056.53	131,794.52	62.90	7,853.93	372.79	123,504.90	28,262.01	907.09	26,579.65	775.27
Qalqiliya	76,416.45	59,924.81	11.61	4,421.81	243.17	55,248.22	16,491.64	1,104.48	15,047.22	339.94
Salfit	54,652.47	47,187.50	0.08	737.66	89.40	46,360.36	7,464.97	87.14	7,250.62	127.21
Ramallah & Al-Bireh	113,643.26	90,195.40	42.71	3,609.29	195.86	86,347.54	23,447.86	203.53	22,841.63	402.70
Jericho & Al- Aghwar	40,212.19	37,875.15	7.20	4,107.08	227.45	33,533.42	2,337.04	542.92	1,358.05	436.07
Jerusalem	19,249.53	14,360.83	85.50	1,233.04	66.70	12,975.59	4,888.70	255.37	4,385.95	247.38
Bethlehem	52,909.90	39,778.29	9.56	5,528.63	464.68	33,775.42	13,131.61	332.15	12,459.89	339.57
Hebron	210,523.43	172,456.99	65.20	13,616.29	1,245.56	157,529.94	38,066.44	2,773.14	33,968.95	1,324.35

* Others: Include pools, corridors, non-arable land, and non-covered folds

: *

2010/2009

:12

**Table 12: Cultivated Area of Horticulture Trees, Vegetables and Field Crops in the West Bank
by Governorate, 2009/2010**

Area in Dunums

Governorate	Total	Field Crops	Vegetables	Horticulture Trees	
West Bank	826,302.61	223,905.50	100,579.18	501,817.93	
Jenin	177,271.11	55,366.29	19,186.20	102,718.62	
Tubas	65,087.52	34,787.53	20,319.87	9,980.12	
Tulkarm	73,742.32	3,548.88	8,475.26	61,718.18	
Nablus	120,920.81	27,285.78	11,353.59	82,281.44	
Qalqiliya	48,234.91	7,136.01	2,954.93	38,143.97	
Salfit	39,567.37	631.42	413.82	38,522.13	
Ramallah & Al-Bireh	65,883.06	6,618.02	1,925.16	57,339.88	
Jericho & Al- Aghwar	36,277.68	2,971.19	26,299.34	7,007.15	
Jerusalem	10,704.50	1,713.73	758.04	8,232.73	
Bethlehem	31,870.29	4,702.78	1,583.80	25,583.71	
Hebron	156,743.04	79,143.87	7,309.17	70,290.00	

2010/2009

:13

Table 13: Number of Agricultural Holdings in the West Bank by Area Group of Holding and Governorate, 2009/2010

Governorate	() Average of Holding Size (Dunum)	Total	Area Group of Holding in Dunum											المحافظة
			+ 80	79.99 - 70	69.99 - 60	59.99 - 50	49.99 - 40	39.99 - 30	29.99 - 20	19.99 - 10	9.99 - 6	5.99 - 3	2.99 Up to 2.99	
West Bank	12.16	90,908	1,982	501	611	1,049	1,464	2,428	4,878	12,241	11,433	19,167	35,154	
Jenin	14.21	14,662	379	126	131	234	321	525	1,013	2,329	1,895	3,032	4,677	
Tubas	24.97	2,834	180	43	41	59	88	117	225	424	274	423	960	
Tulkarm	12.25	8,035	157	41	63	94	150	255	494	1,261	1,121	1,811	2,588	
Nablus	11.90	13,450	274	55	89	158	214	331	727	1,920	1,804	2,806	5,072	
Qalqiliya	15.50	4,929	155	52	49	78	133	213	319	770	686	993	1,481	
Salfit	11.66	4,686	80	27	28	51	75	142	295	755	745	1,122	1,366	
Ramallah & Al-Bireh	10.78	10,543	154	42	65	113	144	268	613	1,567	1,677	2,489	3,411	
Jericho & Al- Aghwar	24.95	1,612	108	10	22	30	56	57	76	109	77	113	954	
Jerusalem	6.45	2,983	29	8	7	12	25	48	84	276	290	525	1,679	
Bethlehem	7.14	7,406	60	16	21	35	59	126	263	687	752	1,485	3,902	
Hebron	10.65	19,768	406	81	95	185	199	346	769	2,143	2,112	4,368	9,064	

2010/2009

:14

Table 14: Number of Plant and Mixed Holdings in the West Bank by Main Source of Irrigation and Governorate, 2009/2010

Governorate	Main Source of Irrigation											
	Total	More Than One Type of Main Source of Irrigation	Not Stated	Other Sources	Tanks	Public Network	Springs	Tanks, Ponds and Collective Well	Dug Well	Streams and Valleys	Artesian Wells	Rainfed
West Bank	80,029	5,583	857	42	484	1,382	433	518	51	26	2,591	68,062
Jenin	13,141	924	66	-	199	62	11	70	6	3	411	11,389
Tubas	2,397	230	42	3	12	170	3	94	3	1	95	1,744
Tulkarm	7,491	690	87	4	46	178	11	49	2	8	675	5,741
Nablus	12,143	683	72	2	22	75	150	36	2	5	101	10,995
Qalqiliya	4,518	690	66	-	15	72	1	9	-	4	700	2,961
Salfit	4,476	347	5	-	-	33	-	9	1	-	12	4,069
Ramallah & Al-Bireh	9,887	658	41	-	20	106	18	38	2	-	43	8,961
Jericho & Al- Aghwar	808	26	47	8	9	122	156	61	6	3	360	10
Jerusalem	2,018	84	51	-	5	29	1	9	-	-	6	1,833
Bethlehem	6,208	441	165	16	10	221	25	45	4	1	56	5,224
Hebron	16,942	810	215	9	146	314	57	98	25	1	132	15,135

2010/2009

:15

Table 15: Number of Agricultural Holdings in the West Bank by Type of Holding and Main Source of Agricultural Extension, 2009/2010

Source of Extension	Total	Type of Holding			
		Mixed	Animal	Plant	
Ministry of Agriculture	9,600	2,672	2,000	4,928	
Veterinary	2,415	683	388	1,344	
Media	1,283	185	172	926	
Whole Sillers of the Agricultural Materials Farmers	7,007	1,387	702	4,918	
Institutions and international bodies	297	66	61	170	
Others*	17,063	2,325	2,060	12,678	*
Not received extension	25,801	3,441	3,170	19,190	
Not Stated	500	79	122	299	
Total	90,908	14,762	10,879	65,267	

*Others: Include agricultural engineers,bulletin extension,internet...etc

2010/2009

:16

Table 16: Number of Agricultural Holdings in the West Bank by Type of Holding, Method of Holding Management and Governorate, 2009/2010

Governorate	Total	Type of Holding and Method of Holding Management											
		Mixed				Animal				Plant			
		Not Stated	Member of the Holder's Family	Paid Manager	Holder Himself	Not Stated	Member of the Holder's Family	Paid Manager	Holder Himself	Not Stated	Member of the Holder's Family	Paid Manager	Holder Himself
West Bank	90,908	16	4,705	117	9,924	72	2,733	167	7,907	159	15,793	1,356	47,959
Jenin	14,662	3	982	28	1,616	5	389	32	1,095	20	3,021	317	7,154
Tubas	2,834	2	65	6	610	1	35	6	395	4	147	19	1,544
Tulkarm	8,035	1	139	6	750	2	96	12	434	17	959	164	5,455
Nablus	13,450	5	597	14	1,806	8	233	10	1,056	16	2,026	168	7,511
Qalqiliya	4,929	-	236	4	577	2	69	5	335	7	970	36	2,688
Salfit	4,686	-	127	13	357	1	32	2	175	8	726	133	3,112
Ramallah & Al-Bireh	10,543	-	278	8	784	4	105	24	523	15	2,032	194	6,576
Jericho & Al- Aghwar	1,612	1	19	4	186	7	159	16	622	6	48	38	506
Jerusalem	2,983	1	132	3	114	26	456	25	458	32	717	23	996
Bethlehem	7,406	3	459	8	823	14	265	2	917	22	1,299	48	3,546
Hebron	19,768	-	1,671	23	2,301	2	894	33	1,897	12	3,848	216	8,871

2010/2009

:17

Table 17: Number of Agricultural Holdings in the West Bank by Type of Holding and Area Group of Holding, 2009/2010

Area Group of Holding in Dunum	Total	Type of Holding			
		Mixed	Animal	Plant	
Up to 2.99	35,154	3,028	10,775	21,351	حتى 2.99
3 - 5.99	19,167	2,906	60	16,201	5.99 - 3
6 - 9.99	11,433	2,096	15	9,322	9.99 - 6
10 - 19.99	12,241	2,808	12	9,421	19.99 - 10
20 - 29.99	4,878	1,239	5	3,634	29.99 - 20
30 - 39.99	2,428	664	4	1,760	39.99 - 30
40 - 49.99	1,464	453	3	1,008	49.99 - 40
50 - 59.99	1,049	347	1	701	59.99 - 50
60 - 69.99	611	217	1	393	69.99 - 60
70 - 79.99	501	183	2	316	79.99 - 70
80 +	1,982	821	1	1,160	+ 80
Total	90,908	14,762	10,879	65,267	

2010/2009

:18

Table 18: Number of Agricultural Holdings in the West Bank by Type of Holding and Land Tenure, 2009/2010

Land Tenure	Total	Type of Holdings		
		Mixed	Animal	Plant
Owned or Owned Like Possession	76,508	10,653	8,171	57,684
Rented	3,576	649	229	2,698
Held Under Atribal or Traditional Form	317	10	229	78
Govera-mented or Waqf	44	5	13	26
Not Stated	3,413	198	2,223	992
More Than One Type of Land Tenure	7,050	3,247	14	3,789
Total	90,908	14,762	10,879	65,267

2010/2009

:19

Table 19: Number of Agricultural Holdings in the West Bank by Main Source of Agricultural Extension and Governorate, 2009/2010

Governorate	Total	Main Source of Agricultural Extension								
		Not Stated	not received extension	* Others*	International	Farmers	Whole Sailer of the Agricultural Materials	Media	Agricultural NGO's	Ministry of Agriculture
West Bank	90,908	500	25,801	17,063	297	26,942	7,007	1,283	2,415	9,600
Jenin	14,662	108	2,806	3,014	52	5,443	1,106	279	420	1,434
Tubas	2,834	22	720	633	19	566	72	20	83	699
Tulkarm	8,035	32	2,608	524	39	2,969	503	122	175	1,063
Nablus	13,450	82	4,494	2,653	74	3,726	895	155	389	982
Qalqiliya	4,929	41	908	867	8	1,793	613	12	157	530
Salfit	4,686	9	1,869	489	12	1,279	158	71	112	687
Ramallah & Al-Bireh	10,543	36	2,369	3,493	13	3,120	580	110	234	588
Jericho & Al- Aghwar	1,612	17	376	212	2	301	23	9	24	648
Jerusalem	2,983	51	220	778	7	1,332	122	70	43	360
Bethlehem	7,406	51	1,270	2,046	16	1,789	676	235	203	1,120
Hebron	19,768	51	8,161	2,354	55	4,624	2,259	200	575	1,489

*Others: Include agricultural engineers,bulletin extension,internet...etc

2010/2009

:20

Table 20: Number of Plant Holdings in the West Bank by Main Source of Agricultural Extension and Governorate, 2009/2010

Governorate	Total	Main Source of Agricultural Extension								
		Not Stated	not received extension	* Others*	International	Farmers	Whole Sailer of the Agricultural Materials	Media	Agricultural NGO's	Ministry of Agriculture
West Bank	65,267	299	19,190	12,678	170	20,814	4,918	926	1,344	4,928
Jenin	10,512	74	2,053	2,159	23	4,205	679	211	262	846
Tubas	1,714	9	439	428	6	429	42	14	27	320
Tulkarm	6,595	23	2,255	400	35	2,598	414	96	127	647
Nablus	9,721	52	3,381	2,049	37	2,740	563	110	228	561
Qalqiliya	3,701	27	667	624	6	1,435	454	7	93	388
Salfit	3,979	4	1,690	433	10	1,165	131	67	75	404
Ramallah & Al-Bireh	8,817	22	2,076	2,956	11	2,740	444	89	166	313
Jericho & Al- Aghwar	598	8	121	55	-	141	14	1	7	251
Jerusalem	1,768	23	104	590	5	727	72	48	20	179
Bethlehem	4,915	25	711	1,478	11	1,435	532	152	167	404
Hebron	12,947	32	5,693	1,506	26	3,199	1,573	131	172	615

*Others: Include agricultural engineers,bulletin extension,internet...etc

2010/2009

:21

Table 21: Number of Animal Holdings in the West Bank by Main Source of Agricultural Extension and Governorate, 2009/2010

Governorate	Total	Main Source of Agricultural Extension								
		Not Stated	not received extension	* Others*	International	Farmers	Whole Sakers of the Agricultural Materials	Media	Agricultural NGO's	Ministry of Agriculture
West Bank	10,879	122	3,170	2,060	61	2,204	702	172	388	2,000
Jenin	1,521	13	321	393	18	374	135	31	57	179
Tubas	437	5	116	70	4	51	13	2	20	156
Tulkarm	544	4	148	69	2	105	26	13	18	159
Nablus	1,307	20	451	228	15	258	128	20	56	131
Qalqiliya	411	12	127	87	-	87	35	4	21	38
Salfit	210	3	48	23	-	7	10	-	15	104
Ramallah & Al-Bireh	656	9	110	243	-	93	54	7	22	118
Jericho & Al- Aghwar	804	7	230	136	-	118	3	7	15	288
Jerusalem	965	23	94	137	1	511	37	20	8	134
Bethlehem	1,198	18	294	269	4	107	57	38	13	398
Hebron	2,826	8	1,231	405	17	493	204	30	143	295

*Others: Include agricultural engineers,bulletin extension,internet...etc

*

2010/2009

:22

Table 22: Number of Mixed Holdings in the West Bank by Main Source of Agricultural Extension and Governorate, 2009/2010

Governorate	Total	Main Source of Agricultural Extension								
		Not Stated	not received extension	* Others*	International	Farmers	Whole Sailer of the Agricultural Materials	Media	Agricultural NGO's	Ministry of Agriculture
West Bank	14,762	79	3,441	2,325	66	3,924	1,387	185	683	2,672
Jenin	2,629	21	432	462	11	864	292	37	101	409
Tubas	683	8	165	135	9	86	17	4	36	223
Tulkarm	896	5	205	55	2	266	63	13	30	257
Nablus	2,422	10	662	376	22	728	204	25	105	290
Qalqiliya	817	2	114	156	2	271	124	1	43	104
Salfit	497	2	131	33	2	107	17	4	22	179
Ramallah & Al-Bireh	1,070	5	183	294	2	287	82	14	46	157
Jericho & Al- Aghwar	210	2	25	21	2	42	6	1	2	109
Jerusalem	250	5	22	51	1	94	13	2	15	47
Bethlehem	1,293	8	265	299	1	247	87	45	23	318
Hebron	3,995	11	1,237	443	12	932	482	39	260	579

*Others: Include agricultural engineers,bulletin extension,internet...etc

2010/2009

:23

Table 23: Number of Agricultural Holdings in the West Bank by Type of Governmental Service, Type of Holding and Governorate, 2009/2010

Governorate	Total	غير مبيين Not Stated	Type of Governmental Service and Type of Holding								
			Don't Receive			Both Agricultural and Veterinary		Veterinary		Agricultural	
			حيازة مختلطة Mixed Holding	حيازة حيوانية Animal Holding	حيازة نباتية Plant Holding	حيازة مختلطة Mixed Holding	حيازة مختلطة Mixed Holding	حيازة حيوانية Animal Holding	حيازة مختلطة Mixed Holding	حيازة نباتية Plant Holding	
West Bank	90,908	811	8,161	5,366	59,038	1,163	4,163	5,400	1,194	5,612	
Jenin	14,662	165	1,711	988	9,384	164	542	525	195	988	
Tubas	2,834	31	276	159	1,328	54	249	275	100	362	
Tulkarm	8,035	33	422	217	6,060	66	303	325	101	508	
Nablus	13,450	150	1,446	778	8,699	124	623	504	217	909	
Qalqiliya	4,929	91	522	261	3,235	49	169	139	74	389	
Salfit	4,686	44	289	75	3,537	39	111	132	57	402	
Ramallah & Al-Bireh	10,543	74	717	326	8,404	29	283	322	37	351	
Jericho & Al- Aghwar	1,612	18	88	374	356	54	34	427	31	230	
Jerusalem	2,983	50	107	232	1,501	29	79	712	31	242	
Bethlehem	7,406	50	539	389	4,511	173	494	796	78	376	
Hebron	19,768	105	2,044	1,567	12,023	382	1,276	1,243	273	855	

2010/2009

:24

Table 24: Number of Agricultural Holdings in the West Bank by Legal Status of Holder and Area Group of Holding , 2009/2010

Area Group of Holding in Dunum	Total	Legal Status of Holder								
		Not Stated	Others	Society	Government	Company	Household	Partnership		Individual
Up to 2.99	35,154	4	4	17	3	8	3,830	1,094	30,194	حتى 2.99
3-5.99	19,167	3	2	5	1	3	2,225	910	16,018	5.99 - 3
6-9.99	11,433	-	-	5	1	3	1,525	631	9,268	9.99 - 6
10-19.99	12,241	1	2	1	2	3	1,739	930	9,563	19.99 - 10
20-29.99	4,878	-	-	2	1	2	751	477	3,645	29.99 - 20
30-39.99	2,428	-	-	-	1	3	414	262	1,748	39.99 - 30
40-49.99	1,464	-	3	-	3	2	247	191	1,018	49.99 - 40
50-59.99	1,049	-	-	-	-	2	212	119	716	59.99 - 50
60-69.99	611	-	-	-	1	1	106	80	423	69.99 - 60
70-79.99	501	-	-	-	1	1	103	75	321	79.99 - 70
80+	1,982	-	-	6	3	5	434	322	1,212	+ 80
Total	90,908	8	11	36	17	33	11,586	5,091	74,126	

2010/2009

:25

Table 25: Number of Agricultural Holdings in the West Bank by Legal Status of Holder, Main Purpose of Production and Governorate, 2009/2010

Governorate	Total	Legal Status of Holder and Main Purpose of Production														
		Not Stated			Others*			Household			Partnership			An Individual		
		Not Stated	For Sale	For Household Consuming	Not Stated	For Sale	For Household Consuming	Not Stated	For Sale	For Household Consuming	Not Stated	For Sale	For Household Consuming	Not Stated	For Sale	For Household Consuming
West Bank	90,908	2	-	6	11	72	14	56	2,583	8,947	20	1,403	3,668	325	15,562	58,239
Jenin	14,662	1	-	1	-	16	2	9	707	1,161	4	352	623	40	3,727	8,019
Tubas	2,834	-	-	-	1	2	-	3	91	99	-	102	39	18	1,150	1,329
Tulkarm	8,035	-	-	-	-	3	1	2	112	388	3	156	425	34	1,751	5,160
Nablus	13,450	-	-	1	4	2	2	1	445	1,349	3	168	664	44	1,793	8,974
Qalqiliya	4,929	-	-	-	1	4	-	6	185	514	4	116	138	26	1,496	2,439
Salfit	4,686	-	-	-	-	1	-	2	98	642	-	10	84	7	322	3,520
Ramallah & Al-Bireh	10,543	-	-	4	1	6	3	2	95	1,263	3	52	661	15	620	7,818
Jericho & Al- Aghwar	1,612	-	-	-	1	16	1	1	86	97	-	108	24	10	661	607
Jerusalem	2,983	1	-	-	-	2	1	16	326	628	-	7	114	47	223	1,618
Bethlehem	7,406	-	-	-	2	4	2	11	108	881	1	45	265	58	706	5,323
Hebron	19,768	-	-	-	1	16	2	3	330	1,925	2	287	631	26	3,113	13,432

*Others: Include Company, Government, Cooperative Society, and Othes.

* أخرى: تشمل شركة، حكومة، جمعية، وأخرى

2010/2009

:26

Table 26: Area of Agricultural Holdings in the West Bank by Legal Status of Holder and Governorate, 2009/2010

Area in Dunums

Governorate	Total	Legal Status of Holder							
		Not Stated	Others	Society	Government	Company	Household	Partnership	Individual
the West Bank	1,105,146.14	34.03	168.35	2,875.85	1,861.62	4,347.05	195,353.57	134,265.53	766,240.14
Jenin	208,351.83	21.00	-	11.10	750.00	426.16	38,016.23	29,513.04	139,614.30
Tubas	70,775.50	-	-	4.65	-	-	8,706.18	9,973.40	52,091.27
Tulkarm	98,355.05	-	1.00	-	119.47	72.00	7,849.25	12,568.40	77,744.93
Nablus	160,056.53	0.03	-	17.30	73.80	-	39,670.18	17,590.65	102,704.57
Qalqiliya	76,416.45	-	-	5.27	14.46	0.02	11,693.57	6,987.78	57,715.35
Salfit	54,652.47	-	-	7.30	-	-	10,524.40	2,821.73	41,299.04
Ramallah & Al-Bireh	113,643.26	11.00	25.20	5.41	-	3.27	18,066.50	11,463.33	84,068.55
Jericho & Al- Aghwar	40,212.19	-	-	1,982.57	42.00	3,720.40	2,804.99	12,550.11	19,112.12
Jerusalem	19,249.53	2.00	46.50	0.02	-	-	5,402.69	2,358.78	11,439.54
Bethlehem	52,909.90	-	44.60	827.00	593.14	2.40	10,575.92	3,558.15	37,308.69
Hebron	210,523.43	-	51.05	15.23	268.75	122.80	42,043.66	24,880.16	143,141.78

2010/2009

:27

Table 27: Number of Agricultural Holdings in the West Bank by Method of Holding Management and Area Group of Holding, 2009/2010

Area Group of Holding in Dunum	Total	Method of Holding Management				
		Not Stated	Member of the Holders Family	Paid Manager	Holder Himself	
Up to 2.99	35,154	132	8653	451	25918	حتى 2.99
3 - 5.99	19,167	46	4917	319	13885	5.99 - 3
6 - 9.99	11,433	22	2969	208	8234	9.99 - 6
10 - 19.99	12,241	22	3210	297	8712	19.99 - 10
20 - 29.99	4,878	11	1317	139	3411	29.99 - 20
30 - 39.99	2,428	4	658	62	1704	39.99 - 30
40 - 49.99	1,464	4	350	41	1069	49.99 - 40
50 - 59.99	1,049	1	297	23	728	59.99 - 50
60 - 69.99	611	2	173	18	418	69.99 - 60
70 - 79.99	501	-	134	12	355	79.99 - 70
80 +	1,982	3	553	70	1356	+ 80
Total	90,908	247	23,231	1,640	65,790	

2010/2009

:28

Table 28: Number of Agricultural Holdings in the West Bank by Holding Management Method and Sex of Holder, 2009/2010

Sex of Holder	Total	Holding Management method			
		Not Stated	Member of the Holders Family	Paid Manager	Holder Himself
Male	79,322	195	19,817	1,156	58,154
Female	6,292	27	1,792	264	4,209
Co-holders are Males	3,680	8	1,022	97	2,553
Co-holders are Female	96	-	29	7	60
Co-holders are Males and Females	1,398	6	559	55	778
Not Stated	23	1	7	-	15
Not Applicable	97	10	5	61	21
Total	90,908	247	23,231	1,640	65,790

2010/2009

:29

Table 29: Number of Agricultural Holdings in the West Bank by Holding Management Method and Governorate, 2009/2010

Governorate	Total	Method of Holding Management			
		Not Stated	Member of the Holders Family	Paid Manager	Holder Himself
the West Bank	90,908	247	23,231	1,640	65,790
Jenin	14,662	28	4,392	377	9,865
Tubas	2,834	7	247	31	2,549
Tulkarm	8,035	20	1,194	182	6,639
Nablus	13,450	29	2,856	192	10,373
Qalqiliya	4,929	9	1,275	45	3,600
Salfit	4,686	9	885	148	3,644
Ramallah & Al-Bireh	10,543	19	2,415	226	7,883
Jericho & Al- Aghwar	1,612	14	226	58	1,314
Jerusalem	2,983	59	1,305	51	1,568
Bethlehem	7,406	39	2,023	58	5,286
Hebron	19,768	14	6,413	272	13,069

2010/2009

:30

Table 30: Number of Agricultural Holding in the West Bank by Type of Holding, Sex of Holder and Governorate, 2009/2010

Governorate	Total	لا ينطبق Not Applicable	غير مبيّن Not Stated	Type of Holding and Sex of Holder														
				Mixed					Animal					Plant				
				Co-holder are Both Males and Females	Co-holder are Females	Co- holder are Males	Female	Male	Co-holder are Both Males and Females	Co- holder are Females	Co- holder are Males	Female	Male	Co-holder are Both Males and Females	Co- holder are Females	Co- holder are Males	Female	Male
West Bank	90,908	97	23	168	5	609	495	13,467	43	8	356	720	9,715	1,187	83	2,715	5,077	56,140
Jenin	14,662	18	10	38	1	121	81	2,381	4	1	61	76	1,371	249	13	498	834	8,905
Tubas	2,834	3	1	1	-	43	21	616	-	-	16	26	393	4	1	79	92	1,538
Tulkarm	8,035	4	4	15	-	36	25	819	4	-	22	11	507	231	17	264	754	5,322
Nablus	13,450	8	5	31	-	88	94	2,208	11	3	56	101	1,134	216	19	411	869	8,196
Qalqiliya	4,929	5	1	6	-	26	25	760	1	-	29	22	356	49	7	140	301	3,201
Salfit	4,686	1	-	3	-	15	16	462	1	-	1	11	197	24	1	59	380	3,515
Ramallah & Al-Bireh	10,543	10	-	21	1	57	26	964	2	-	26	30	592	204	14	397	691	7,508
Jericho & Al- Aghwar	1,612	18	-	7	-	36	8	157	4	-	7	62	726	17	-	73	21	476
Jerusalem	2,983	3	1	6	-	11	13	220	2	-	9	73	880	38	-	58	175	1,494
Bethlehem	7,406	8	-	12	-	37	46	1,197	2	-	15	96	1,084	58	4	210	302	4,335
Hebron	19,768	19	1	28	3	139	140	3,683	12	4	114	212	2,475	97	7	526	658	11,650

2010/2009

:31

Table 31: Number of Agricultural Holdings in the West Bank by Age Group of Holder and Area Group of Holding, 2009/2010

Area Group of Holding in Dunum	Total	Age Groupe of Holder							
		Not Applicable	Not Stated	+ 60	59 - 50	49 - 40	39 - 30	29 - 15	
Up to 2.99	35,154	32	47	6,025	7,236	11,166	8,241	2,407	حتى 2.99
3 - 5.99	19,167	11	20	4,785	4,863	5,811	3,052	625	5.99 - 3
6 - 9.99	11,433	9	13	3,343	3,037	3,209	1,512	310	9.99 - 6
10 - 19.99	12,241	8	14	4,280	3,102	3,097	1,435	305	19.99 - 10
20 - 29.99	4,878	5	4	1,850	1,213	1,102	571	133	29.99 - 20
30 - 39.99	2,428	4	4	987	542	537	290	64	39.99 - 30
40 - 49.99	1,464	8	2	563	337	357	153	44	49.99 - 40
50 - 59.99	1,049	2	2	436	229	234	114	32	59.99 - 50
60 - 69.99	611	2	1	240	149	136	57	26	69.99 - 60
70 - 79.99	501	2	1	196	119	120	51	12	79.99 - 70
80 +	1,982	14	3	793	452	454	208	58	+ 80
Total	90,908	97	111	23,498	21,279	26,223	15,684	4,016	

2010/2009

:32

Table 32: Number of Agricultural Holdings in the West Bank by Age Group of Holder and Governorate, 2009/2010

Governorate	Total	Age Group of Holder						
		Not Applicable	Not Stated	+ 60	59 - 50	49 - 40	39 - 30	29 - 15
the West Bank	90,908	97	111	23,498	21,279	26,223	15,684	4,016
Jenin	14,662	18	14	3,903	3,273	4,323	2,572	559
Tubas	2,834	3	7	701	591	767	604	161
Tulkarm	8,035	4	9	2,132	1,957	2,430	1,235	268
Nablus	13,450	8	14	3,356	3,075	4,123	2,330	544
Qalqiliya	4,929	5	6	1,157	1,212	1,484	863	202
Salfit	4,686	1	8	1,170	1,120	1,461	776	150
Ramallah & Al-Bireh	10,543	10	7	2,854	2,798	2,924	1,598	352
Jericho & Al- Aghwar	1,612	18	8	291	289	426	384	196
Jerusalem	2,983	3	17	841	672	717	512	221
Bethlehem	7,406	8	9	2,123	1,735	1,961	1,215	355
Hebron	19,768	19	12	4,970	4,557	5,607	3,595	1,008

2010/2009

:33

Table 33: Number of Agricultural Holdings in the West Bank by Sex of Holder and Area Group of Holding, 2009/2010

Area Group of Holding in Dunum	Sex of Holder								
	Total	Not Applicable	Not Stated	Co-holders are Males & Females	Co-holders are Females	Co-holders are Males	Female	Male	
Up to 2.99	35,154	32	4	226	35	862	2,736	31,259	حتى 2.99
3 - 5.99	19,167	11	4	253	27	643	1,369	16,860	5.99 - 3
6 - 9.99	11,433	9	2	213	8	418	849	9,934	9.99 - 6
10 - 19.99	12,241	8	4	301	16	628	761	10,523	19.99 - 10
20 - 29.99	4,878	5	2	133	3	342	278	4,115	29.99 - 20
30 - 39.99	2,428	4	-	74	1	192	112	2,045	39.99 - 30
40 - 49.99	1,464	8	2	52	2	140	50	1,210	49.99 - 40
50 - 59.99	1,049	2	1	36	2	83	45	880	59.99 - 50
60 - 69.99	611	2	2	27	-	54	21	505	69.99 - 60
70 - 79.99	501	2	-	18	-	60	21	400	79.99 - 70
80 +	1,982	14	2	65	2	258	50	1,591	+ 80
Total	90,908	97	23	1,398	96	3,680	6,292	79,322	

2010/2009

:34

Table 34: Number of Agricultural Holdings in the West Bank by Size of Holder Household and Area Group of Holding, 2009/2010

Area Group of Holding in Dunum	Total	Size of Holder Household							
		Not Applicable	Not Stated	+ 10	9 - 6	5 - 4	3 - 2	One Person	
Up to 2.99	35,154	32	1	3,967	18,598	7,301	4,548	707	حتى 2.99
3 - 5.99	19,167	11	-	2,102	9,705	4,016	2,889	444	3 - 5.99
6 - 9.99	11,433	9	-	1,124	5,731	2,386	1,892	291	6 - 9.99
10 - 19.99	12,241	8	-	1,261	5,901	2,551	2,254	266	10 - 19.99
20 - 29.99	4,878	5	-	543	2,133	1,098	979	120	20 - 29.99
30 - 39.99	2,428	4	-	270	1,089	478	533	54	30 - 39.99
40 - 49.99	1,464	8	-	153	686	303	290	24	40 - 49.99
50 - 59.99	1,049	2	-	120	470	234	193	30	50 - 59.99
60 - 69.99	611	2	-	71	276	125	125	12	60 - 69.99
70 - 79.99	501	2	-	58	219	115	93	14	70 - 79.99
80 +	1,982	14	-	316	834	396	391	31	+ 80
Total	90,908	97	1	9,985	45,642	19,003	14,187	1,993	

2010/2009

:35

Table 35: Number of Agricultural Holdings in the West Bank by Size of Holder Household and Governorate, 2009/2010

Governorate	Total	Size of Holder Household						
		Not Applicable	Not Stated	+ 10	9 - 6	5 - 4	3 - 2	One Person
West Bank	90,908	97	1	9,985	45,642	19,003	14,187	1,993
Jenin	14,662	18	-	1121	7550	3298	2378	297
Tubas	2,834	3	-	274	1452	617	454	34
Tulkarm	8,035	4	-	429	4069	1802	1467	264
Nablus	13,450	8	-	1279	6852	2875	2109	327
Qalqiliya	4,929	5	-	413	2492	1114	776	129
Salfit	4,686	1	-	353	2321	1021	834	156
Ramallah & Al-Bireh	10,543	10	-	912	5212	2366	1775	268
Jericho & Al- Aghwar	1,612	18	-	278	732	327	211	46
Jerusalem	2,983	3	1	317	1358	628	591	85
Bethlehem	7,406	8	-	759	3747	1581	1155	156
Hebron	19,768	19	-	3850	9857	3374	2437	231

2010/2009

:36

Table 36: Number of Agricultural Holdings which have Irrigated Area in the West Bank by Cultivated Area Group and Governorate, 2009/2010

Governorate	Total	Cultivated Area Group in Dunum										
		+80	79.99 - 70	69.99 - 60	59.99 - 50	49.99 - 40	39.99 - 30	29.99 - 20	19.99 - 10	9.99 - 6	5.99-3	حتى 2.99 Up to 2.99
the West Bank	12,716	493	96	135	203	340	476	834	2,012	1,713	2,582	3,832
Jenin	1,908	88	19	24	49	84	94	155	361	257	309	468
Tubas	629	79	14	16	20	30	40	61	91	51	82	145
Tulkarm	1,815	35	7	13	16	28	62	121	323	260	424	526
Nablus	1,358	72	11	18	25	38	44	109	235	188	236	382
Qalqiliya	1,522	36	21	15	13	35	62	102	225	217	343	453
Salfit	494	15	2	4	5	12	16	34	99	92	117	98
Ramallah & Al-Bireh	1,095	20	7	8	17	18	46	66	197	190	252	274
Jericho & Al- Aghwar	740	100	8	21	30	55	55	73	101	75	94	128
Jerusalem	198	4	2	2	1	3	13	11	37	24	47	54
Bethlehem	949	9	2	3	7	9	12	42	109	118	211	427
Hebron	2,008	35	3	11	20	28	32	60	234	241	467	877

2010/2009

:37

Table 37: Number of Agricultural Holdings which have Irrigated Area in the West Bank by Age Group of Holder and Governorate, 2009/2010

Governorate	Total	Age Groupe of Holder						
		Not Applicable	Not Stated	+60	59-50	49-40	39-30	29-15
the West Bank	12,716	28	14	2,788	3,089	3,854	2,397	546
Jenin	1,908	3	2	336	406	619	447	95
Tubas	629	-	1	98	123	183	182	42
Tulkarm	1,815	2	1	378	452	578	330	74
Nablus	1,358	2	3	317	329	408	254	45
Qalqiliya	1,522	1	-	361	403	448	253	56
Salfit	494	1	1	125	133	156	69	9
Ramallah & Al-Bireh	1,095	1	1	292	302	325	147	27
Jericho & Al- Aghwar	740	11	2	140	145	226	159	57
Jerusalem	198	-	-	72	63	43	13	7
Bethlehem	949	2	1	256	249	251	157	33
Hebron	2,008	5	2	413	484	617	386	101

2010/2009

:38

Table 38: Number of Agricultural Holdings which have Irrigated Area in the West Bank by Sex of Holder and Governorate, 2009/2010

Governorate	Total	Sex of Holder						
		Not Applicable	Not Stated	Co-holders are Males & Females	Co-holders are Females	Co-holders are Males	Female	Male
the West Bank	12,716	28	4	220	8	843	526	11,087
Jenin	1,908	3	2	17	-	132	59	1,695
Tubas	629	-	-	-	-	74	9	546
Tulkarm	1,815	2	1	54	1	93	94	1,570
Nablus	1,358	2	1	36	1	84	59	1,175
Qalqiliya	1,522	1	-	14	1	86	48	1,372
Salfit	494	1	-	4	1	14	39	435
Ramallah & Al-Bireh	1,095	1	-	34	3	58	75	924
Jericho & Al- Aghwar	740	11	-	20	-	109	23	577
Jerusalem	198	-	-	8	-	18	11	161
Bethlehem	949	2	-	15	1	38	49	844
Hebron	2,008	5	-	18	-	137	60	1,788

2010/2009

:39

Table 39: Number of Agricultural Holdings in the West Bank which have Temporary Crops by Legal Status of Holder and Governorate, 2009/2010

Governorate	Total	Legal Status of Holder								
		Not Stated	Others	Society	Government	Company	Household	Partnership		Individual
the West Bank	24,918	2	4	11	9	7	3,538	1,789	19,558	
Jenin	4,482	-	-	1	1	3	777	304	3,396	
Tubas	1,778	-	-	1	-	-	131	114	1,532	
Tulkarm	1,703	-	-	-	2	1	100	153	1,447	
Nablus	3,658	-	-	1	2	-	576	300	2,779	
Qalqiliya	1,629	-	-	1	-	-	249	70	1,309	
Salfit	582	-	-	1	-	-	67	12	502	
Ramallah & Al-Bireh	1,736	1	-	1	-	-	307	171	1,256	
Jericho & Al- Aghwar	583	-	-	5	1	2	57	105	413	
Jerusalem	434	1	-	-	-	-	160	36	237	
Bethlehem	1,607	-	1	-	-	1	257	72	1,276	
Hebron	6,726	-	3	-	3	-	857	452	5,411	

2010/2009

:40

Table 40: Number of Agricultural Holdings which have Temporary Crops in the West Bank by Area Group of Holding and Governorate, 2009/2010

Governorate	Total	Area Group of Holding in Dunum										
		+80	79.99 - 70	69.99 - 60	59.99 - 50	49.99 - 40	39.99 - 30	29.99 - 20	19.99 - 10	9.99 - 6	5.99 - 3	2.99 Up to 2.99
the West Bank	24,918	1,333	284	344	566	771	1,177	2,246	4,840	3,700	4,901	4,756
Jenin	4,482	274	81	81	137	194	286	500	1,036	641	681	571
Tubas	1,778	172	40	36	54	84	109	200	353	203	284	243
Tulkarm	1,703	55	14	20	24	49	69	147	344	242	365	374
Nablus	3,658	200	35	54	89	108	166	382	789	583	687	565
Qalqiliya	1,629	78	33	27	39	55	102	138	279	250	301	327
Salfit	582	19	3	6	10	18	19	55	128	124	107	93
Ramallah & Al-Bireh	1,736	40	8	16	26	37	70	160	348	321	361	349
Jericho & Al- Aghwar	583	95	9	21	30	51	51	70	90	62	61	43
Jerusalem	434	13	3	4	5	7	19	21	74	70	127	91
Bethlehem	1,607	30	2	6	15	21	46	89	223	229	367	579
Hebron	6,726	357	56	73	137	147	240	484	1,176	975	1,560	1,521

2010/2009

:41

Table 41: Number of Agricultural Holdings which have Temporary Crops in the West Bank by Size of Holder Household and Governorate, 2009/2010

Governorate	Total	Size of Holder Household					
		Not Applicable	+ 10	9 - 6	5 - 4	3 - 2	One Person
the West Bank	24,918	31	3,416	12,748	4,902	3,506	315
Jenin	4,482	5	401	2,337	1,029	657	53
Tubas	1,778	1	176	919	377	288	17
Tulkarm	1,703	3	121	925	374	255	25
Nablus	3,658	3	438	1,936	701	522	58
Qalqiliya	1,629	1	154	865	340	246	23
Salfit	582	1	43	302	117	102	17
Ramallah & Al-Bireh	1,736	1	208	900	350	257	20
Jericho & Al- Aghwar	583	8	86	298	119	69	3
Jerusalem	434	-	62	215	81	68	8
Bethlehem	1,607	2	181	833	316	251	24
Hebron	6,726	6	1,546	3,218	1,098	791	67

2010/2009

:42

Table 42: Number of Agricultural Holdings in the West Bank which have Permanent Crops by Legal Status of Holder and Governorate, 2009/2010

Governorate	Total	Legal Status of Holder							
		Not Stated	Others	Socioety	Government	Company	Household	Partnership	Individual
the West Bank	71,857	6	6	14	14	8	9,201	4,135	58,473
Jenin	11,670	2	-	-	-	6	1,508	828	9,326
Tubas	1,240	-	-	-	-	-	88	58	1,094
Tulkarm	6,787	-	-	-	2	-	450	508	5,827
Nablus	11,558	-	-	2	4	-	1,540	727	9,285
Qalqiliya	4,147	-	-	-	1	-	639	210	3,297
Salfit	4,448	-	-	1	-	-	708	92	3,647
Ramallah & Al-Bireh	9,680	3	2	1	-	-	1,282	670	7,722
Jericho & Al- Aghwar	407	-	-	5	2	2	35	63	300
Jerusalem	1,884	1	2	-	-	-	464	102	1,315
Bethlehem	5,576	-	1	4	1	-	824	270	4,476
Hebron	14,460	-	1	1	4	-	1,663	607	12,184

2010/2009

:43

Table 43: Number of Agricultural Holdings which have Permanent Crops in the West Bank by Area Group of Holding and Governorate, 2009/2010

Governorate	Total	Area Group of Holding in Dunum										
		+80	79.99 - 70	69.99 - 60	59.99 - 50	49.99 - 40	39.99 - 30	29.99 - 20	19.99 - 10	9.99 - 6	5.99 - 3	حتى 2.99 Up to 2.99
the West Bank	71,857	1,599	431	535	885	1,268	2,151	4,395	11,123	10,580	17,362	21,528
Jenin	11,670	334	111	118	199	285	469	922	2,069	1,712	2,719	2,732
Tubas	1,240	97	26	22	31	32	53	106	201	143	224	305
Tulkarm	6,787	154	39	62	90	148	250	482	1,194	1,026	1,602	1,740
Nablus	11,558	235	47	84	141	197	310	679	1,812	1,744	2,684	3,625
Qalqiliya	4,147	147	49	49	75	130	210	313	743	649	906	876
Salfit	4,448	79	27	28	51	75	142	294	753	742	1,116	1,141
Ramallah & Al-Bireh	9,680	148	42	64	111	143	265	603	1,548	1,660	2,423	2,673
Jericho & Al- Aghwar	407	51	4	10	6	18	16	27	49	41	59	126
Jerusalem	1,884	28	7	6	12	25	46	82	263	276	472	667
Bethlehem	5,576	54	16	20	32	56	118	250	641	710	1,353	2,326
Hebron	14,460	272	63	72	137	159	272	637	1,850	1,877	3,804	5,317

2010/2009

:44

Table 44: Number of Agricultural Holdings which have Permanent Crops in the West Bank by Size of Holder Household and Governorate, 2009/2010

Governorate	Total	Size of Holder Household					
		Not Applicable	+ 10	9 - 6	5 - 4	3 - 2	One Person
the West Bank	71,857	42	7,183	35,871	15,185	11,863	1,713
Jenin	11,670	6	860	5,887	2,624	2,030	263
Tubas	1,240	-	113	631	269	215	12
Tulkarm	6,787	2	341	3,363	1,507	1,325	249
Nablus	11,558	6	1,062	5,838	2,484	1,867	301
Qalqiliya	4,147	1	344	2,100	910	672	120
Salfit	4,448	1	328	2,192	977	797	153
Ramallah & Al-Bireh	9,680	3	787	4,763	2,199	1,674	254
Jericho & Al- Aghwar	407	9	43	198	81	57	19
Jerusalem	1,884	2	169	855	405	395	58
Bethlehem	5,576	6	548	2,806	1,207	898	111
Hebron	14,460	6	2,588	7,238	2,522	1,933	173

:45

2010/2009

Table 45: Number of Agricultural Holdings which Use Agricultural Practices in the West Bank by Type of Agricultural Holding and Type of Agricultural Practice, 2009/2010

Type of Agricultural Practices	Total	Type of Holding		
		Mixed	Animal	Plant
Treated and Improved Assets (Seeds, Transplants, Tubers)	17,853	4,562	:	13,291
Organic Fertilizers	49,477	10,986	:	38,491
Chemical Fertilizers	21,133	4,175	:	16,958
Pesticides	35,665	7,278	:	28,387
Biological Control	12,664	3,032	:	9,632
Vaccination Animals against Epidemiological Diseases	21,876	12,173	9,703	:

(:): Not applicabel

:(:)

2010/2009

:46

Table 46: Number of Agricultural Holdings which Use Agricultural Practices in the West Bank by Legal Status of Holder and Type of Agricultural Practice, 2009/2010

Type of Agricultural Practice	Total	Legal Status of Holder							
		Not Stated	Others	Society	Government	Company	Household	Partnership	Individual
Treated and Improved Assets (Seeds, Transplants, Tubers)	17,853	2	3	12	8	5	2,538	1,195	14,090
Organic Fertilizers	49,477	3	6	17	9	11	6,180	2,985	40,266
Chemical Fertilizers	21,133	1	4	8	8	10	2,975	1,380	16,747
Pesticides	35,665	2	4	9	8	12	4,538	2,168	28,924
Biological Control	12,664	1	1	5	6	5	1,604	918	10,124
Vaccination Animals against Epidemiological Diseases	21,876	1	3	10	4	20	2,881	1,015	17,942

2010/2009

:47

Table 47: Number of Agricultural Holdings which Use Agricultural Practices in the West Bank by Type of Agricultural Practices, Type of Holding and Governorate, 2009/2010

Governorate	Type of Agricultural Practices and Type of Holding												المحافظة
	Vaccination Animals against Epidemiological Diseases		Biological Control		Pesticides		Chemical Fertilizers		Organic Fertilizers		Treated and Improved Assets (Seeds, Transplants, Tubers)		
	Mixed	Animal	Mixed	Plant	Mixed	Plant	Mixed	Plant	Mixed	Plant	Mixed	Plant	
West Bank	12,173	9,703	3,032	9,632	7,278	28,387	4,175	16,958	10,986	38,491	4,562	13,291	
Jenin	2,196	1,351	493	1,183	1,535	5,145	1,075	3,255	2,064	6,507	965	2,502	
Tubas	614	392	186	511	445	1,041	332	781	507	1,161	344	844	
Tulkarm	722	489	182	1,200	588	4,038	334	2,408	747	4,623	213	1,316	
Nablus	1,926	1,097	922	2,750	1,116	3,098	639	1,824	1,927	5,669	556	1,193	
Qalqiliya	652	342	46	150	548	2,463	324	1,450	683	2,500	313	1,072	
Salfit	337	182	23	123	228	1,874	139	1,120	397	2,453	122	458	
Ramallah & Al-Bireh	714	563	153	787	294	1,303	127	981	747	4,340	197	925	
Jericho & Al- Aghwar	172	734	124	338	180	519	161	429	186	528	163	391	
Jerusalem	191	879	12	48	89	464	56	331	178	1,066	60	328	
Bethlehem	1,124	1,086	254	672	477	2,058	207	905	832	2,374	324	932	
Hebron	3,525	2,588	637	1,870	1,778	6,384	781	3,474	2,718	7,270	1,305	3,330	

2010/2009

:48

Table 48: Number of Agricultural Holdings which Use Agricultural Practices in the West Bank by Area Group of Holding and Type of Agricultural Practice, 2009/2010

Type of Agricultural Practice	Total	Area Group of Holding										
		+80	79.99 - 70	69.99 - 60	59.99 - 50	49.99 - 40	39.99 - 30	29.99 - 20	19.99 - 10	9.99 - 6	5.99 - 3	حتى 2.99 Up to 2.99
Treated and Improved Assets (Seeds, Transplants, Tubers)	17,853	811	177	210	322	519	736	1,383	3,106	2,450	3,689	4,450
Organic Fertilizers	49,477	1,459	364	437	740	1,028	1,684	3,369	8,085	7,205	11,406	13,700
Chemical Fertilizers	21,133	843	206	246	388	555	843	1,602	3,602	2,981	4,646	5,221
Pesticides	35,665	1,183	296	359	596	879	1,371	2,625	6,097	5,197	7,966	9,096
Biological Control	12,664	512	100	134	225	302	464	907	2,064	1,824	2,683	3,449
Vaccination Animals against Epidemiological Diseases	21,876	741	159	190	297	390	569	1,052	2,322	1,702	2,400	12,054

:49

2010/2009

Table 49: Number of Agricultural Holdings which Use Agricultural Practices in the West Bank by Main Purpose of Production and Type of Agricultural Practice, 2009/2010

Type of Agricultural Practice	Total	Purpose of production			
		Not Stated	For Sale	For Home Consumption	
Treated and Improved Assets (Seeds, Transplants, Tubers)	17,853	65	6,758	11,030	
Organic Fertilizers	49,477	163	11,623	37,691	
Chemical Fertilizers	21,133	69	7,963	13,101	
Pesticides	35,665	129	10,647	24,889	
Biological Control	12,664	36	3,999	8,629	
Vaccination Animals against Epidemiological Diseases	21,876	83	9,083	12,710	

2010/2009

:50

Table 50: Number of Agricultural Holdings which Use Agricultural Practices in the West Bank by Specialization, Sex of Holder and Type of Agricultural Practice, 2009/2010

Specialization and Sex of Holder	Type of Agricultural Practice					
	Vaccination Animals against Epidemiological Diseases	Biological Control	Pesticides	Chemical Fertilizers	Organic Fertilizers	Treated and Improved Assets (Seeds, Transplants, Tubers)
Agriculture	238	239	638	463	742	395
Male	220	218	589	424	684	364
Female	-	2	3	5	8	3
Co-holders are Male	14	16	34	25	38	22
Co-holders are Male & Female	-	-	-	-	-	-
Co-holders are Male & Female	4	3	12	9	12	6
Not Agriculture	4,292	3,759	11,409	7,021	15,298	5,310
Male	3,977	3,360	10,361	6,379	13,836	4,820
Female	52	79	257	145	368	102
Co-holders are Male	221	217	579	361	762	299
Co-holders are Female	1	4	8	9	12	4
Co-holders are Male & Female	41	97	201	123	316	83
Not Stated	-	2	3	4	4	2
Not Stated	454	428	991	582	1,355	509
Male	410	373	889	523	1,201	457
Female	5	13	22	9	41	7
Co-holders are Male	33	27	57	38	80	32
Co-holders are Male & Female	6	15	23	12	33	13
Not Applicable	16,892	8,238	22,627	13,067	32,082	11,639
Male	15,175	7,149	19,592	11,287	27,737	10,125
Female	972	519	1,703	919	2,515	726
Co-holders are Male	565	382	972	640	1,274	612
Co-holders are Female	11	15	22	16	33	9
Co-holders are Male & Female	127	149	298	171	469	135
Not Stated	5	7	7	4	11	4
Not Applicable	37	17	33	30	43	28
Total	21,876	12,664	35,665	21,133	49,477	17,853

:51

2010/2009

Table 51: Number of Agricultural Holdings which Use Agricultural Practices in the West Bank by Educational Attainment, Sex of Holder and Type of Agricultural Practice, 2009/2010

Educational Attainment and Sex	Type of Agricultural Practice					
	Vaccination Animals against Epidemiological Diseases	Biological Control	Pesticides	Chemical Fertilizers	Organic Fertilizers	Treated and Improved Assets (Seeds, Transplants, Tubers)
Illiterate	3,032	1,101	3,124	1,633	4,515	1,584
Male	2,392	778	2,124	1,106	3,059	1,170
Female	557	269	863	442	1,272	346
Co-holders are Male	55	22	63	41	91	44
Co-holders are Female	4	6	10	5	12	4
Co-holders are Male & Female	23	25	62	38	79	20
Not Stated	1	1	2	1	2	-
Can Read and Write	3,207	1,501	3,915	2,185	5,565	2,003
Male	2,927	1,340	3,490	1,933	4,924	1,781
Female	156	75	244	136	382	116
Co-holders are Male	99	58	134	90	185	85
Co-holders are Female	2	3	2	4	5	2
Co-holders are Male & Female	21	24	44	21	66	17
Not Stated	2	1	1	1	3	2
Elementary	5,769	2,777	7,705	4,483	10,943	3,990
Male	5,351	2,495	6,932	4,001	9,861	3,570
Female	169	100	361	204	504	167
Co-holders are Male	210	130	323	225	420	209
Co-holders are Female	1	3	4	3	8	1
Co-holders are Male & Female	37	47	84	50	148	43
Not Stated	1	2	1	-	2	-
Preparatory	4,847	2,842	7,850	4,736	11,016	4,034
Male	4,505	2,536	7,046	4,247	9,893	3,604
Female	90	75	235	137	357	97
Co-holders are Male	201	172	452	284	578	274
Co-holders are Female	4	3	6	4	8	2
Co-holders are Male & Female	46	53	108	62	176	55
Not Stated	1	3	3	2	4	2
Secondary	2,501	1,851	5,176	3,251	7,040	2,648
Male	2,307	1,646	4,704	2,947	6,354	2,390
Female	31	42	112	72	166	47
Co-holders are Male	140	119	272	178	381	161
Co-holders are Female	1	1	2	2	3	2
Co-holders are Male & Female	22	43	86	51	135	47
Not Stated	-	-	-	1	1	1

: () 51

2010/2009

Table 51 (cont): Number of Agricultural Holdings which Use Agricultural Practices in the West Bank by Educational Attainment, Sex of Holder and Type of Agricultural Practice, 2009/2010

Educational Attainment and Sex	Type of Agricultural Practice					
	Vaccination Animals against Epidemiological Diseases	Biological Control	Pesticides	Chemical Fertilizers	Organic Fertilizers	Treated and Improved Assets (Seeds, Transplants, Tubers)
Associate Diploma	1,174	1,076	3,261	1,905	4,155	1,492
Male	1,087	967	2,957	1,730	3,742	1,362
Female	14	22	80	41	124	29
Co-holders are Male	58	57	156	91	192	72
Co-holders are Female	-	3	3	4	6	2
Co-holders are Male & Female	15	27	64	38	90	27
Not Stated	-	-	1	1	1	-
Bachelor and Above	1,301	1,483	4,577	2,897	6,159	2,058
Male	1,206	1,323	4,156	2,636	5,592	1,874
Female	11	29	88	46	119	35
Co-holders are Male	70	84	242	155	307	120
Co-holders are Female	-	-	3	3	3	-
Co-holders are Male & Female	14	45	86	55	136	28
Not Stated	-	2	2	2	2	1
Not Stated	8	16	24	13	41	16
Male	7	15	22	13	33	15
Female	1	1	2	-	8	1
Co-holders are Male	-	-	-	-	-	-
Co-holders are Female	-	-	-	-	-	-
Co-holders are Male & Female	-	-	-	-	-	-
Not Applicable	37	17	33	30	43	28
Total	21,876	12,664	35,665	21,133	49,477	17,853

جدول 52: عدد الحيازات الزراعية التي فيها محاصيل حقلية في الضفة الغربية حسب العروة الزراعية ونوع المحصول،
2010/2009

**Table 52: Number of Agricultural Holdings which have Field Crops in the West Bank
by Agricultural Session and Type of Crop, 2009/2010**

Type of Crop	Agricultural Session			
	Not Stated	Summer	Winter	
Wheat	2	84	11,219	
Sorghum	-	95	98	
Barley	-	32	4,278	
Oats	-	-	1	
Broom Corn	-	47	27	
Dry Garlic	-	2	33	
Dry Onion	-	16	270	
Onion Tuber	-	4	11	
Seed Onion	-	-	2	
Peanut	-	4	1	()
Safflower	-	7	74	
Sesame	3	489	148	
Sun Flower	-	16	5	
Cichorium	-	2	4	-
Anise	1	18	373	
Meramieh	-	12	60	
Ment	-	49	21	
Thyme	1	23	426	
Chamomile	-	1	14	
Black Cumin	1	-	28	
Cumin	-	1	12	
Other Beverage Crops	-	5	15	
Kidney Bean	-	2	2	()
Broad Bean	1	20	441	()
Chick Peas	5	183	664	()
Dry Cowpea (green)	-	6	4	()
Lentil	-	8	299	
Peas	-	2	132	
Fenugreek	-	3	48	
Vetch	-	4	913	
Sern	2	23	1,655	
Ramplng Vetch	-	1	20	

جدول 52 (تابع): عدد الحيازات الزراعية التي فيها محاصيل حقلية في الضفة الغربية حسب العروة الزراعية ونوع المحصول،
2010/2009

Table 52 (Cont.): Number of Agricultural Holdings which have Field Crops in the West Bank by Agricultural Session and Type of Crop, 2009/2010

Type of Crop	Agricultural Session			
	Not Stated	Summer	Winter	
Mixed Crops	-	-	3	
Sugar Beet	-	-	1	
Sugarcane	-	1	-	
Clover	-	17	1,199	
Tobacco	-	112	8	
Local Tobacco	-	158	33	
Tombak	-	-	1	
Other Field Crops	-	2	26	

جدول 53: عدد الحيازات الزراعية التي فيها محاصيل حقلية في الضفة الغربية حسب وضع المحصول ونوع المحصول،
2010/2009

**Table 53: Number of Agricultural Holdings which have Field Crops in the West Bank
by Status of Crop and Type of Crop, 2009/2010**

Type of Crop	Status of Crop				
	Not Stated	Mixed	Associated	Single	
Wheat	-	97	930	10,342	قمح
Sorghum	-	4	10	176	ذرة بيضاء
Barley	-	112	405	3,832	شعير
Oats	-	-	-	1	شوفان
Broom Corn	-	6	9	58	ذرة مكانس
Dry Garlic	-	3	10	22	ثوم يابس
Dry Onion	-	7	60	218	بصل يابس
Onion Tuber	-	1	1	13	بصل قنار
Seed Onion	-	-	-	2	بصل بذور
Peanut	-	-	1	4	فول سوداني (فستق عبيد)
Safflower	-	-	36	47	عصفر
Sesame	-	10	51	578	سمسم
Sun Flower	-	5	7	9	عباد الشمس
Cichorium	-	-	1	5	شيكوريا - هندباء
Anise	-	6	5	383	يانسون
Meramieh	-	2	28	41	ميرمية
Ment	-	2	17	49	نعناع
Thyme	-	5	116	335	زعتار
Chamomile	-	1	9	5	بابونج
Black Cumin	-	-	4	25	قزحة
Cumin	-	1	1	11	كمون
Other Beverage Crops	-	-	2	18	
Kidney Bean	-	-	1	3	فاصولياء (يابس)
Broad Bean	1	17	226	219	فول (يابس)
Chick Peas	1	16	77	754	حمص (يابس)
Dry Cowpea (green)	-	2	1	7	لوبياء (يابس)
Lentil	-	3	48	256	عدس
Peas	-	6	62	66	بازيلاء
Fenugreek	-	2	22	27	حلبة
Vetch	-	25	158	740	كرسنة
Sern	-	50	258	1,382	بيقيا
Ramplng Vetch	-	2	4	15	جلبانة

جدول 53 (تابع): عدد الحيازات الزراعية التي فيها محاصيل حقلية في الضفة الغربية حسب وضع المحصول ونوع المحصول،
2010/2009

Table 53 (Cont.): Number of Agricultural Holdings which have Field Crops in the West Bank by Status of Crop and Type of Crop, 2009/2010

Type of Crop	Status of Crop			
	Not Stated	Mixed	Associated	Single
Mixed Crops	-	-	-	3
Sugar Beet	-	-	-	1
Sugarcane	-	1	-	-
Clover	-	23	75	1,132
Tobacco	-	-	32	90
Local Tobacco	-	-	40	157
Tombak	-	-	-	1
Other Field Crops	-	-	7	21

جدول 54: عدد الحيازات الزراعية التي فيها محاصيل حقلية في الضفة الغربية حسب نمط الري ونوع المحصول،
2010/2009

Table 54: Number of Agricultural Holdings which have Field Crops in the West Bank by Type of Irrigation and Type of Crop, 2009/2010

Type of Crop	Type of Irrigation		
	Irrigated	Rainfed	
Wheat	17	11,288	
Sorghum	75	116	
Barley	3	4,305	
Oats	-	1	
Broom Corn	-	73	
Dry Garlic	5	30	
Dry Onion	42	243	
Onion Tuber	11	4	
Seed Onion	1	1	
Peanut	2	3	()
Safflower	2	79	
Sesame	1	637	
Sun Flower	4	17	
Cichorium	4	2	-
Anise	4	388	
Meramieh	18	54	
Ment	51	18	
Thyme	213	238	
Chamomile	3	12	
Black Cumin	1	28	
Cumin	-	13	
Other Beverage Crops	11	8	
Kidney Bean	3	1	()
Broad Bean	18	444	()
Chick Peas	7	839	()
Dry Cowpea (green)	4	6	()
Lentil	2	305	
Peas	3	131	
Fenugreek	1	50	
Vetch	-	917	
Sern	1	1,678	
Rampling Vetch	-	21	

جدول 54 (تابع): عدد الحيازات الزراعية التي فيها محاصيل حقلية في الضفة الغربية حسب نمط الري ونوع المحصول،
2010/2009

Table 54 (Cont.): Number of Agricultural Holdings which have Field Crops in the West Bank by Type of Irrigation and Type of Crop, 2009/2010

Crop	Type of Irrigation		
	Irrigated	Rainfed	
Mixed Crops	-	3	
Sugar Beet	-	1	
Sugarcane	1	-	
Clover	3	1,211	
Tobacco	5	115	
Local Tobacco	2	190	
Tombak	-	1	
Other Field Crops	1	27	

جدول 55: عدد الحيازات الزراعية التي فيها محاصيل حقلية مروية في الضفة الغربية حسب طريقة الري ونوع المحصول،
2010/2009

Table 55: Number of Agricultural Holdings which have Irrigated Field Crops in the West Bank by Method of Irrigation and Type of Crop, 2009/2010

Type of Crop	Method of Irrigation				
	Not Stated	Sprinkler	Drip	Surface	
Wheat	1	2	3	11	
Sorghum	2	2	69	3	
Barley	1	-	1	1	
Dry Garlic	-	-	5	-	
Dry Onion	2	27	8	6	
Onion Tuber	-	8	2	1	
Seed Onion	-	1	-	-	
Peanut	-	-	2	-	()
Safflower	-	-	2	-	
Sesame	-	-	1	-	
Sun Flower	-	-	-	4	
Cichorium	-	3	-	1	-
Anise	-	-	4	-	
Meramieh	-	1	11	6	
Ment	-	11	20	20	
Thyme	1	13	181	20	
Chamomile	-	1	2	-	
Black Cumin	-	-	1	-	
Other Beverage Crops	-	-	11	-	
Kidney Bean	-	-	3	-	()
Broad Bean	-	2	12	4	()
Chick Peas	-	-	5	2	()
Dry Cowpea (green)	-	-	4	-	()
Lentil	1	-	1	-	
Peas	-	-	1	2	
Fenugreek	-	-	1	-	
Sern	-	-	-	1	
Sugarcane	-	-	-	1	
Clover	1	1	-	1	
Tobacco	-	-	3	2	
Local Tobacco	1	-	-	1	
Other Field Crops	-	-	1	-	

جدول 56: عدد الحيازات الزراعية التي فيها محاصيل حقلية في الضفة الغربية حسب العروة الزراعية والمساحة المحصودة،
2010/2009

**Table 56: Number of Agricultural Holdings which have Field Crops in the West Bank
by Agricultural Session and Harvested Area, 2009/2010**

Harvested Area in Dunum	Agricultural Session			
	Not Stated	Summer	Winter	
Up to 2.99	4	664	6,796	حتى 2.99
3 - 5.99	4	288	3,515	3 - 5.99
6 - 9.99	-	125	1,789	6 - 9.99
10 - 19.99	2	145	1,927	10 - 19.99
20 - 29.99	1	36	749	20 - 29.99
30 - 39.99	-	20	362	30 - 39.99
40 - 49.99	-	7	235	40 - 49.99
50 - 59.99	-	12	144	50 - 59.99
60 - 69.99	-	2	92	60 - 69.99
70 - 79.99	-	1	66	70 - 79.99
80 +	-	15	316	+ 80

2010/2009

:57

Table 57: Number of Agricultural Holdings which have Field Crops in the West Bank by Agricultural Session, Status of Crop and Governorate, 2009/2010

Governorate	Agriculture Session and Status of Crop									
	Not Stated				Summer			Winter		
	Not Stated	Mixed	Associated	Single	Mixed	Associated	Single	Mixed	Associated	Single
West Bank	2	-	-	9	30	195	1,104	188	1,956	14,167
Jenin	1	-	-	8	4	94	617	43	334	2,803
Tubas	-	-	-	-	-	2	23	12	42	1,304
Tulkarm	-	-	-	-	-	18	48	5	212	423
Nablus	1	-	-	1	6	29	179	14	331	2,678
Qalqiliya	-	-	-	-	3	16	30	9	289	599
Salfit	-	-	-	-	.	3	1	12	133	203
Ramallah & Al-Bireh	-	-	-	-	5	16	22	19	234	820
Jericho & Al- Aghwar	-	-	-	-	-	1	42	-	3	59
Jerusalem	-	-	-	-	-	-	3	5	38	235
Bethlehem	-	-	-	-	5	7	27	31	145	715
Hebron	-	-	-	-	7	9	112	38	195	4,328

2010/2009

:58

Table 58: Number of Agricultural Holdings which have Field Crops in the West Bank by Agricultural Session, Method of Irrigation and Governorate, 2009/2010

Governorate	Agriculture Session and Method of Irrigation										
	Not Stated غير مبيّن	Summer					Winter				
	Rainfed	Not Stated	Sprinklers	Drip	Artificial	Rainfed	Not Stated	Sprinklers	Drip	Artificial	Rainfed
West Bank	11	3	18	86	36	1,177	7	51	238	43	15,702
Jenin	9	1	2	6	3	693	-	5	9	1	3,092
Tubas	-	-	3	1	-	21	2	19	10	-	1,319
Tulkarm	-	-	5	15	1	45	-	10	70	9	543
Nablus	2	1	3	3	6	201	1	7	9	9	2,943
Qalqiliya	-	-	-	5	1	43	1	-	91	5	740
Salfit	-	-	-	-	1	3	1	-	-	1	344
Ramallah & Al-Bireh	-	-	4	1	9	29	-	2	3	5	1,049
Jericho & Al- Aghwar	-	1	-	41	1	1	1	6	35	4	19
Jerusalem	-	-	-	-	1	2	-	-	2	-	273
Bethlehem	-	-	-	6	9	24	-	1	4	5	862
Hebron	-	-	1	8	4	115	1	1	5	4	4,518

2010/2009

:59

Table 59: Area of Field Crops in the West Bank by Agricultural Session, Type of Irrigation, Type of Crop and Harvested Area, 2009/2010

Area in Dunums

Type of Crop	المساحة المحصودة Harvested Area	المجموع Total	العروة الزراعية ونمط الري Agricultural Session and Type of Irrigation						
			Not Stated	غير مبيّن	Summer	صيفي	Winter		
			مروي	بعلي	مروي	بعلي	Irrigated	Rainfed	
			Irrigated	Rainfed	Irrigated	Rainfed	Irrigated	Rainfed	
Wheat	86,006.35	103,551.85	-	4.00	-	672.65	226.01	102,649.19	
Sorghum	2,592.74	2,882.53	-	-	579.55	322.60	574.04	1,406.34	
Barley	40,435.79	59,420.03	-	-	-	378.18	46.00	58,995.85	
Oats	2.00	2.00	-	-	-	-	-	2.00	
Broom Corn	252.65	300.35	-	-	-	154.49	-	145.86	
Dry Garlic	50.07	54.57	-	-	0.20	0.50	5.62	48.25	
Dry Onion	2,365.30	2,535.24	-	-	145.63	38.00	460.81	1,890.80	
Onion Tuber	554.35	599.35	-	-	108.50	10.00	454.00	26.85	
Seed Onion	30.00	35.00	-	-	-	-	25.00	10.00	
Peanut	4.15	4.15	-	-	2.00	1.15	-	1.00	()
Safflower	41.06	51.19	-	-	-	11.38	5.50	34.31	
Sesame	3,699.53	4,640.20	-	24.00	1.00	3,687.73	-	927.47	
Sun Flower	11.89	13.00	-	-	0.40	6.99	-	5.61	
Cichorium	6.20	6.20	-	-	0.65	-	0.75	4.80	-
Anise	2,242.82	2,399.62	-	5.00	10.00	142.50	13.00	2,229.12	
Meramieh	145.48	158.14	-	-	26.50	4.56	50.35	76.73	
Ment	79.42	96.61	-	-	46.15	14.84	27.88	7.74	
Thyme	1,993.16	2,094.48	-	1.50	69.82	4.33	1,642.93	375.90	
Chamomile	11.29	13.64	-	-	-	5.00	0.69	7.95	
Black Cumin	111.60	117.60	-	1.00	-	-	1.00	115.60	
Cumin	29.00	31.00	-	-	-	1.00	-	30.00	

2010/2009

:() 59

Table 59 (Cont.): Area of Field Crops in the West Bank by Agricultural Session, Type of Irrigation, Type of Crop and Harvested Area, 2009/2010

Area in Dunums

Type of Crop	المساحة المحصودة Harvested Area	Total	العروة الزراعية ونمط الري Agricultural Session and Type of Irrigation						
			Not Stated	غير مبيّن	Summer	صيفي	Winter		
			مروي Irrigated	بعلي Rainfed	مروي Irrigated	بعلي Rainfed	مروي Irrigated	بعلي Rainfed	
Other Beverage Crops	173.65	231.65	-	-	104.09	-	114.00	13.56	
Kidney Bean	15.07	16.35	-	-	1.10	10.00	5.25	-	()
Broad Bean	658.35	727.35	-	0.50	14.90	21.50	21.50	668.95	()
Chick Peas	5,675.47	6,287.77	-	27.50	0.95	1,070.86	2.60	5,185.86	()
Dry Cowpea (green)	58.90	58.90	-	-	3.95	0.95	-	54.00	()
Lentil	1,023.91	1,228.09	-	-	-	14.00	1.50	1,212.59	
Peas	298.87	347.71	-	-	-	0.60	2.40	344.71	
Fenugreek	188.29	199.01	-	-	0.10	2.00	-	196.91	
Vetch	4,761.88	6,171.92	-	-	-	13.00	-	6,158.92	
Sern	9,829.10	12,236.42	-	17.00	-	88.00	7.00	12,124.42	
Ramplng Vetch	37.30	37.30	-	-	-	2.00	-	35.30	
Mixed Crops	22.00	22.00	-	-	-	-	-	22.00	
Sugar Beet	4.00	4.00	-	-	-	-	-	4.00	
Sugarcane	0.02	0.02	-	-	0.02	-	-	-	
Clover	12,410.26	13,027.96	-	-	7.00	143.80	30.00	12,847.16	
Tobacco	1,677.45	1,790.55	-	-	73.00	930.55	-	787.00	
Local Tobacco	1,677.86	1,778.36	-	-	2.00	1,349.29	2.50	424.57	
Tombak	5.00	5.00	-	-	-	-	-	5.00	
Other Field Crops	710.39	728.39	-	-	-	0.09	400.00	328.30	
Total	179,892.62	223,905.50	-	80.50	1,197.51	9,102.54	4,120.33	209,404.62	

2010/2009

:60

Table 60: Area of Field Crops in the West Bank by Agricultural Session, Status of Crop and Governorate, 2009/2010

Area in Dunums

Governorate	Total	Agriculture Session and Status of Crop											
		Total				Not Stated		Summer			Winter		
		Not Stated	Mixed	Associated	Single	Not Stated	Single	Mixed	Associated	Single	Mixed	Associated	Single
the West Bank	223,905.50	3.50	3,034.73	9,896.72	210,970.55	3.50	77.00	88.87	846.61	9,364.57	2,945.86	9,050.11	201,528.98
Jenin	55,366.29	3.00	917.95	3,478.92	50,966.42	3.00	63.00	17.00	608.66	6,457.75	900.95	2,870.26	44,445.67
Tubas	34,787.53	-	234.00	273.86	34,279.67	-	-	-	13.00	436.00	234.00	260.86	33,843.67
Tulkarm	3,548.88	-	24.00	798.71	2,726.17	-	-	-	26.61	155.20	24.00	772.10	2,570.97
Nablus	27,285.78	0.50	124.65	1,000.29	26,160.34	0.50	14.00	16.50	48.17	958.66	108.15	952.12	25,187.68
Qalqiliya	7,136.01	-	113.80	1,316.06	5,706.15	-	-	1.30	25.95	75.95	112.50	1,290.11	5,630.20
Salfit	631.42	-	11.50	175.40	444.52	-	-	-	0.92	0.50	11.50	174.48	444.02
Ramallah & Al-Bireh	6,618.02	-	135.43	694.52	5,788.07	-	-	6.72	5.41	47.27	128.71	689.11	5,740.80
Jericho & Al- Aghwar	2,971.19	-	-	100.69	2,870.50	-	-	-	100.00	726.80	-	0.69	2,143.70
Jerusalem	1,713.73	-	50.00	114.54	1,549.19	-	-	-	-	8.00	50.00	114.54	1,541.19
Bethlehem	4,702.78	-	361.00	578.17	3,763.61	-	-	1.50	6.23	31.34	359.50	571.94	3,732.27
Hebron	79,143.87	-	1,062.40	1,365.56	76,715.91	-	-	45.85	11.66	467.10	1,016.55	1,353.90	76,248.81

2010/2009

:61

Table 61: Area of Field Crops in the West Bank by Agricultural Session, Type of Irrigation and Governorate, 2009/2010

Area in Dunums

Governorate	Agriculture Session and Type of Irrigation									
	Summer					Winter				
	Not Stated	Sprinklers	Drip	Artificial	Rainfed	Not Stated	Sprinklers	Drip	Artificial	Rainfed
the West Bank	7.00	194.27	901.60	94.64	9,102.54	67.50	956.74	2,752.03	344.06	209,404.62
Jenin	2.00	30.60	44.59	65.50	6,940.72	-	9.54	219.58	3.50	47,984.26
Tubas	-	38.00	2.00	-	409.00	22.00	373.50	124.50	-	33,818.53
Tulkarm	-	7.52	50.80	1.00	122.49	-	33.50	555.52	95.25	2,682.80
Nablus	1.00	108.25	1.50	9.45	903.13	20.00	467.00	156.26	30.80	25,573.89
Qalqiliya	-	-	8.70	0.50	94.00	6.00	-	564.00	43.17	6,419.64
Salfit	-	-	-	0.02	1.40	0.50	-	-	0.02	629.48
Ramallah & Al-Bireh	-	7.90	0.01	1.20	50.29	-	0.80	3.50	3.76	6,550.56
Jericho & Al- Aghwar	4.00	-	784.80	13.00	25.00	4.00	69.40	1,122.44	161.00	787.55
Jerusalem	-	-	-	2.00	6.00	-	-	0.75	-	1,704.98
Bethlehem	-	-	2.50	0.96	35.61	-	1.00	0.98	1.96	4,659.77
Hebron	-	2.00	6.70	1.01	514.90	15.00	2.00	4.50	4.60	78,593.16

2010/2009

:() 61

Table 61 (Cont.): Area of Field Crops in the West Bank by Agricultural Session, Type of Irrigation and Governorate, 2009/2010

Area in Dunums

Governorate	Total	Agriculture Session and Type of Irrigation						Total
		Total					Not Stated	
		Not Stated	Sprinklers	Drip	Artificial	Rainfed	Rainfed	
the West Bank	223,905.50	74.50	1,151.01	3,653.63	438.70	218,587.66	80.50	
Jenin	55,366.29	2.00	40.14	264.17	69.00	54,990.98	66	
Tubas	34,787.53	22.00	411.50	126.50	-	34,227.53	-	
Tulkarm	3,548.88	-	41.02	606.32	96.25	2,805.29	-	
Nablus	27,285.78	21.00	575.25	157.76	40.25	26,491.52	14.5	
Qalqiliya	7,136.01	6.00	-	572.70	43.67	6,513.64	-	
Salfit	631.42	0.50	-	-	0.04	630.88	-	
Ramallah & Al-Bireh	6,618.02	-	8.70	3.51	4.96	6,600.85	-	
Jericho & Al- Aghwar	2,971.19	8.00	69.40	1,907.24	174.00	812.55	-	
Jerusalem	1,713.73	-	-	0.75	2.00	1,710.98	-	
Bethlehem	4,702.78	-	1.00	3.48	2.92	4,695.38	-	
Hebron	79,143.87	15.00	4.00	11.20	5.61	79,108.06	-	

2010/2009

:62

Table 62: Area of Field Crops in the West Bank by Status of Crop, Method of Irrigation and Governorate, 2009/2010

Area in Dunums

Governorate	Status of Crop and Method of Irrigation								
	Associated				Single				
	Sprinklers	Drip	Artificial	Rainfed	Not Stated	Sprinklers	Drip	Artificial	Rainfed
the West Bank	3.76	140.52	30.54	9,721.90	74.50	1,143.75	3,506.51	404.29	205,841.50
Jenin	0.04	2.02	-	3,476.86	2.00	36.60	262.15	65.50	50,600.17
Tubas	-	-	-	273.86	22.00	411.50	126.50	-	33,719.67
Tulkarm	2.52	11.00	14.25	770.94	-	38.50	595.32	82.00	2,010.35
Nablus	0.75	1.00	10.00	988.54	21.00	574.50	156.76	30.25	25,377.83
Qalqiliya	-	22.20	0.67	1,293.19	6.00	-	544.00	43.00	5,113.15
Salfit	-	-	0.04	175.36	0.50	-	-	-	444.02
Ramallah & Al-Bireh	0.30	3.01	4.93	686.28	-	8.40	0.50	0.01	5,779.16
Jericho & Al- Aghwar	0.15	100.54	-	-	8.00	69.25	1,806.70	174.00	812.55
Jerusalem	-	0.25	-	114.29	-	-	0.50	2.00	1,546.69
Bethlehem	-	0.50	0.14	577.53	-	1.00	2.98	2.43	3,757.20
Hebron	-	-	0.51	1,365.05	15.00	4.00	11.10	5.10	76,680.71

2010/2009

:() 62

Table 62 (Cont.): Area of Field Crops in the West Bank by Status of Crop, Method of Irrigation and Governorate, 2009/2010

Area in Dunums

Governorate	Total	Status of Crop and Method of Irrigation										
		Total					Not Stated	Mixed				
		Not Stated	Sprinklers	Drip	Artificial	Rainfed	Rainfed	Sprinklers	Drip	Artificial	Rainfed	
the West Bank	223,905.50	74.50	1,151.01	3,653.63	438.70	218,587.66	3.50	3.50	6.60	3.87	3,020.76	
Jenin	55,366.29	2.00	40.14	264.17	69.00	54,990.98	3.00	3.50	-	3.50	910.95	
Tubas	34,787.53	22.00	411.50	126.50	-	34,227.53	-	-	-	-	234.00	
Tulkarm	3,548.88	-	41.02	606.32	96.25	2,805.29	-	-	-	-	24.00	
Nablus	27,285.78	21.00	575.25	157.76	40.25	26,491.52	0.50	-	-	-	124.65	
Qalqiliya	7,136.01	6.00	-	572.70	43.67	6,513.64	-	-	6.50	-	107.30	
Salfit	631.42	0.50	-	-	0.04	630.88	-	-	-	-	11.50	
Ramallah & Al-Bireh	6,618.02	-	8.70	3.51	4.96	6,600.85	-	-	-	0.02	135.41	
Jericho & Al- Aghwar	2,971.19	8.00	69.40	1,907.24	174.00	812.55	-	-	-	-	-	
Jerusalem	1,713.73	-	-	0.75	2.00	1,710.98	-	-	-	-	50.00	
Bethlehem	4,702.78	-	1.00	3.48	2.92	4,695.38	-	-	-	0.35	360.65	
Hebron	79,143.87	15.00	4.00	11.20	5.61	79,108.06	-	-	0.10	-	1,062.30	

جدول 63: عدد الحيازات الزراعية التي فيها خضراوات في الضفة الغربية حسب العروة الزراعية ونوع المحصول، 2010/2009

Table 63: Number of Agricultural Holdings which have Vegetables in the West Bank by Agricultural Session and Type of Crop, 2009/2010

Type of Crop	Agricultural Session					
	Not Stated	Autumn	Summer	Spring	Winter	
Maize	2	73	95	61	138	
Artichoke	-	1	10	3	11	
White Cabbage	1	154	220	69	357	
Red Cabbage	-	4	4	-	8	
Cauliflower	2	322	658	178	830	
Lettuce	-	22	45	27	105	
Spinach	1	109	107	26	448	
Jew's Mallow	7	33	333	106	100	
Warak Lesan	-	6	4	7	19	
Parsley	-	34	127	42	119	
Chard	-	-	4	-	20	
Sorrel	-	-	2	-	2	
Cichorium	-	-	-	-	5	()
Fennen	-	9	6	6	33	
Cress	-	-	1	-	7	
Coriander	-	4	5	2	40	
Arugula	-	4	18	3	29	
White Wall-rocket	-	3	2	-	6	
Verbena	-	1	-	-	-	
Cucumber	19	564	1,346	827	1,244	
Snake cucumber	-	21	1,392	416	207	
Eggplant	3	220	736	185	382	
Tomato	13	468	2,765	531	969	
Water Melon	-	1	32	5	9	
Muskmelon	-	14	38	19	28	
Squash	5	348	1,660	526	729	
Gourd	-	7	112	15	4	
Pumpkin	-	11	225	52	49	
Okra	-	10	923	308	213	
Carrot	-	2	12	2	5	
Turnip	-	19	13	7	76	
Garlic (green)	-	7	11	8	68	
Onion (green)	3	44	116	50	541	
Radish	-	52	78	32	176	
Red Beet	-	-	1	-	2	

جدول 63 (تابع): عدد الحيازات الزراعية التي فيها خضراوات في الضفة الغربية حسب العروة الزراعية ونوع المحصول،
2010/2009

Table 63 (Cont.): Number of Agricultural Holdings which have Vegetables in the West Bank by Agricultural Session and Type of Crop, 2009/2010

Type of Crop	Agricultural Session					
	Not Stated	Autumn	Summer	Spring	Winter	
Mashroom	-	-	-	-	2	
Other Vegetables	2	4	38	3	17	
Strawberry	-	4	7	1	7	
Potato	3	58	57	56	436	
Sweet Potato	-	-	1	-	-	
Paprika	5	121	246	96	240	
Hot Pepper	3	89	356	73	154	
Meramieh	-	1	-	-	-	ميرمية
Ment	-	1	2	1	3	نعناع
Thyme	-	1	1	1	-	زعتر
Kidney Bean (green)	5	175	545	238	359	فاصولياء خضراء
Kidney Bean (yellow)	-	-	-	-	2	فاصولياء صفراء
Broad Bean (green)	4	97	72	88	1,459	فول أخضر
Chick Peas (green)	1	1	47	28	217	حمص أخضر
Cowpea	1	12	237	73	44	لوبياء (خضراء)
Peas (green)	3	16	40	38	886	بازيلاء (خضراء)
Cut Flower	-	1	1	-	-	أزهار قطف

2010/2009

:64

Table 64: Number of Agricultural Holdings which have Vegetables in the West Bank by Status of Crop and Type of Crop, 2009/2010

Type of Crop	Status of Crop				
	Not Stated	Mixed	Associated	Single	
Maize	1	10	29	281	
Artichoke	-	2	1	22	
White Cabbage	-	105	91	569	
Red Cabbage	-	1	8	7	
Cauliflower	2	199	299	1,320	
Lettuce	-	23	44	128	
Spinach	-	64	191	421	
Jew's Mallow	1	23	124	398	
Warak Lesan	-	2	3	31	
Parsley	-	24	80	196	
Chard	-	5	5	14	
Sorrel	-	1	1	2	
Cichorium	-	-	-	5	()
Fennen	-	1	1	49	
Cress	-	-	2	6	
Coriander	-	1	3	46	
Arugula	-	3	19	31	
White Wall-rocket	-	2	2	6	
Verbena	-	-	-	1	
Cucumber	2	203	215	2,780	
Snake cucumber	1	374	364	1,306	
Eggplant	1	121	239	1,086	
Tomato	6	475	648	3,303	
Water Melon	-	9	8	28	
Muskmelon	-	9	4	82	
Squash	3	445	503	2,023	
Gourd	-	22	42	74	
Pumpkin	1	28	57	246	
Okra	-	182	250	1,028	
Carrot	-	3	3	14	
Turnip	-	13	5	92	
Garlic (green)	-	12	28	54	
Onion (green)	1	68	299	378	
Radish	-	49	80	200	
Red Beet	-	1	1	1	
Mashroom	-	-	-	2	

2010/2009

:() 64

Table 64 (Cont.): Number of Agricultural Holdings which have Vegetables in the West Bank by Status of Crop and Type of Crop, 2009/2010

Type of Crop	Status of Crop				
	Not Stated	Mixed	Associated	Single	
Other Vegetables	1	13	15	35	
Strawberry	-	-	2	15	
Potato	1	30	171	369	
Sweet Potato	-	-	-	1	
Paprika	1	41	50	562	
Hot Pepper	1	68	159	417	
Meramieh	-	-	-	1	
Ment	-	-	1	3	
Thyme	-	-	2	1	
Kidney Bean (green)	1	126	122	952	
Kidney Bean (yellow)	-	-	-	2	
Broad Bean (green)	1	122	827	751	
Chick Peas (green)	-	27	145	123	
Cowpea	-	65	91	211	()
Peas (green)	-	96	521	360	()
Cut Flower	-	-	-	2	

2010/2009

:65

Table 65: Number of Agricultural Holdings which have Vegetables in the West Bank by Type of Irrigation and Type of Crop, 2009/2010

Type of Crop	Type of Irrigation			
	Not Stated	Irrigated	Rainfed	
Maize	12	290	15	
Artichoke	1	23	1	
White Cabbage	26	679	56	
Red Cabbage	1	15	-	
Cauliflower	48	1,474	290	
Lettuce	2	166	27	
Spinach	9	459	211	
Jew's Mallow	11	524	12	
Warak Lesan	-	33	3	
Parsley	5	260	34	
Chard	-	21	3	سلق
Sorrel	-	3	1	
Cichorium	-	5	-	علك (شيكوريا خضراء)
Fennen	2	44	5	
Cress	-	1	7	رشاد
Coriander	-	18	31	
Arugula	-	38	15	
White Wall-rocket	-	10	-	حويرنة
Verbena	-	1	-	رجل الحمام
Cucumber	43	3,032	119	
Snake cucumber	17	317	1,699	
Eggplant	36	1,350	57	
Tomato	67	3,425	934	
Water Melon	1	23	22	
Muskmelon	3	80	13	
Squash	35	1,636	1,292	
Gourd	4	57	77	
Pumpkin	3	188	142	
Okra	10	322	1,120	
Carrot	1	15	4	
Turnip	3	97	10	
Garlic (green)	2	30	62	
Onion (green)	11	297	435	
Radish	8	242	79	
Red Beet	-	-	3	بنجر أحمر
Mashroom	-	2	-	فطر

2010/2009

:() 65

Table 65 (Cont.): Number of Agricultural Holdings which have Vegetables in the West Bank by Type of Irrigation and Type of Crop, 2009/2010

Type of Crop	Type of Irrigation			
	Not Stated	Irrigated	Rainfed	
Other Vegetables	-	28	38	
Strawberry	1	16	-	
Potato	15	330	228	
Sweet Potato	-	1	-	بطاطا حلوة
Paprika	5	636	10	
Hot Pepper	23	591	30	
Meramieh	-	1	-	ميرمية
Ment	-	4	-	نعناع
Thyme	-	3	-	
Kidney Bean (green)	16	1,118	60	
Kidney Bean (yellow)	1	-	1	فاصولياء صفراء
Broad Bean (green)	16	400	1,278	
Chick Peas (green)	2	28	264	
Cowpea	3	250	112	()
Peas (green)	12	123	841	()
Cut Flower	-	2	-	أزهار قطف

2010/2009

:66

Table 66: Number of Agricultural Holdings which have Irrigated Vegetables in the West Bank by Method of Irrigation and Type of Crop, 2009/2010

Type of Crop	Method of Irrigation				
	Not Stated	Sprinkler	Drip	Surface	
Maize	2	4	269	19	
Artichoke	-	-	22	1	
White Cabbage	2	23	580	76	
Red Cabbage	-	-	12	3	
Cauliflower	2	39	1,265	177	
Lettuce	-	4	121	42	
Spinach	-	119	199	142	
Jew's Mallow	1	195	211	125	
Warak Lesan	-	1	30	2	
Parsley	1	58	125	78	
Chard	-	-	11	10	
Sorrel	-	1	2	-	
Cichorium	-	-	2	3	()
Fennen	-	1	40	3	
Cress	-	-	-	1	
Coriander	-	7	5	7	
Arugula	-	7	16	15	
White Wall-rocket	-	-	8	2	
Verbena	-	-	1	-	
Cucumber	15	125	2,775	172	
Snake cucumber	1	3	174	140	
Eggplant	-	12	1,097	245	
Tomato	17	86	2,946	413	
Water Melon	-	-	15	8	
Muskmelon	-	-	77	3	
Squash	4	33	1,343	273	
Gourd	-	1	29	27	
Pumpkin	1	1	128	59	
Okra	-	4	218	100	
Carrot	-	1	14	-	
Turnip	-	18	67	12	
Garlic (green)	-	3	19	8	
Onion (green)	-	57	125	116	
Radish	-	48	113	83	

2010/2009

66 () :

Table 66 (Cont.): Number of Agricultural Holdings which have Irrigated Vegetables in the West Bank by Method of Irrigation and Type of Crop, 2009/2010

Type of Crop	Method of Irrigation				
	Not Stated	Sprinkler	Drip	Surface	
Mashroom	-	1	1	-	
Other Vegetables	-	3	18	8	
Strawberry	-	1	12	3	
Potato	-	127	181	30	
Sweet Potato	-	1	-	-	
Paprika	4	16	576	45	
Hot Pepper	1	8	442	141	
Meramieh	-	-	1	-	ميرمية
Ment	-	-	3	1	نعناع
Thyme	-	-	1	2	زعتر
Kidney Bean (green)	5	24	974	124	فاصولياء خضراء
Kidney Bean (Yellow)	-	-	-	-	فاصولياء صفراء
Broad Bean (green)	1	9	309	84	فول أخضر
Chick Peas (green)	-	2	11	15	حمص أخضر
Cowpea	-	4	192	55	لوبياء (خضراء)
Peas (green)	1	11	62	50	بازيلاء (خضراء)
Cut Flower	-	-	2	-	أزهار قطف

2010/2009

:67

Table 67: Number of Agricultural Holdings which have Vegetables in the West Bank by Agricultural Session and Harvested Area, 2009/2010

Harvested Area in Dunum	Agricultural Session					
	Not Stated	Autumn	Summer	Spring	Winter	
Up to 2.99	41	1,130	5,297	1,670	4,148	حتى 2.99
3 - 5.99	8	271	916	462	713	3 - 5.99
6 - 9.99	3	115	340	206	317	6 - 9.99
10 - 19.99	1	134	288	230	334	10 - 19.99
20 - 29.99	3	84	88	73	147	20 - 29.99
30 - 39.99	1	40	27	41	68	30 - 39.99
40 - 49.99	-	10	18	13	39	40 - 49.99
50 - 59.99	-	17	13	14	24	50 - 59.99
60 - 69.99	-	4	11	11	21	60 - 69.99
70 - 79.99	-	7	12	1	15	70 - 79.99
80 +	-	36	20	26	61	+ 80

2010/2009

:68

Table 68: Number of Agricultural Holdings which have Vegetables in the West Bank by Status of Crop and Governorate, 2009/2010

Governorate	Status of Crop				
	Not Stated	Mixed	Associated	Single	
the West Bank	14	1,104	2,281	9,258	
Jenin	2	103	121	1,710	
Tubas	3	28	35	707	
Tulkarm	1	58	142	1,098	
Nablus	-	75	419	706	
Qalqiliya	5	51	265	838	
Salfit	3	46	168	164	
Ramallah & Al-Bireh	-	136	449	440	
Jericho & Al- Aghwar	-	25	55	536	
Jerusalem	-	44	67	182	
Bethlehem	-	103	225	624	
Hebron	-	435	335	2,253	

2010/2009

:69

Table 69: Number of Agricultural Holdings which have Vegetables in the West Bank by Type of Irrigation, Method of Irrigation and Governorate, 2009/2010

Governorate	Type and Method of Irrigation					
	Method of Irrigation				Rainfed	
	Not Stated	Sprinklers	Drip	Artificial		
the West Bank	214	668	6,308	1,193	5,187	
Jenin	39	127	1,146	96	752	
Tubas	17	100	495	29	229	
Tulkarm	21	167	1,004	72	185	
Nablus	8	81	374	190	681	
Qalqiliya	39	35	667	77	393	
Salfit	3	3	51	22	326	
Ramallah & Al-Bireh	12	20	184	218	671	
Jericho & Al- Aghwar	18	34	544	29	6	
Jerusalem	2	5	67	23	194	
Bethlehem	23	21	428	193	304	
Hebron	32	75	1,348	244	1,446	

2010/2009

:70

Table 70: Number of Agricultural Holdings which have Vegetables in the West Bank by Type of Irrigation, Type of Protection and Governorate, 2009/2010

Governorate	Type of Irrigation and Type of Protection							
	Type of protection				Open			
	Not Stated	Plastic House	French Tunnel	Surface Tunnel	Not Stated	Irrigated	Rainfed	
the West Bank	25	3,705	159	529	176	4,490	5,187	
Jenin	10	846	14	44	27	571	752	
Tubas	3	359	35	100	11	297	229	
Tulkarm	3	799	46	21	15	512	185	
Nablus	-	144	4	139	7	363	681	
Qalqiliya	5	479	25	5	32	337	393	
Salfit	-	38	-	-	3	41	326	
Ramallah & Al-Bireh	-	46	-	2	12	364	671	
Jericho & Al- Aghwar	3	160	23	210	16	416	6	
Jerusalem	-	15	3	-	2	78	194	
Bethlehem	1	190	1	-	21	453	304	
Hebron	-	629	8	8	30	1,058	1,446	

2010/2009

:71

Table 71: Number of Agricultural Holdings which have Vegetables in the West Bank by Agricultural Session and Governorate, 2009/2010

Governorate	Agricultural Session					
	Not Stated	Autumn	Summer	Spring	Winter	
the West Bank	57	1,848	7,030	2,747	5,887	
Jenin	14	318	1,144	642	786	
Tubas	12	144	313	156	500	
Tulkarm	3	334	789	383	856	
Nablus	1	111	403	221	771	
Qalqiliya	18	152	560	113	660	
Salfit	6	9	80	82	282	
Ramallah & Al-Bireh	-	44	529	189	532	
Jericho & Al- Aghwar	3	322	191	188	465	
Jerusalem	-	25	200	55	59	
Bethlehem	-	94	664	208	285	
Hebron	-	295	2,157	510	691	

2010/2009

:72

Table 72: Area of Vegetables in the West Bank by Agricultural Session and Type of Crop, 2009/2010

Area in Dunum

Type of Crop	Agricultural Session						
	Total	Not Stated	Autumn	Summer	Spring	Winter	
Maize	5,145.92	10.00	1,020.60	1,113.42	608.10	2,393.80	
Artichoke	62.86	-	5.00	20.51	10.25	27.10	
White Cabbage	2,174.11	1.00	557.22	578.77	168.38	868.74	
Red Cabbage	22.44	-	10.00	9.34	-	3.10	
Cauliflower	5,364.89	3.50	1,122.38	1,505.49	570.87	2,162.65	
Lettuce	235.34	-	36.85	40.63	36.20	121.66	
Spinach	970.26	1.00	183.98	157.07	35.44	592.77	
Jew's Mallow	1,870.84	7.95	96.73	1,094.41	289.34	382.41	
Warak Lesan	38.70	-	6.50	5.70	7.20	19.30	
Parsley	437.01	-	53.46	145.85	106.42	131.28	
Chard	4.67	-	-	0.08	-	4.59	
Sorrel	0.66	-	-	0.52	-	0.14	
Cichorium	1.09	-	-	-	-	1.09	()
Fennen	237.21	-	69.50	22.50	11.00	134.21	
Cress	26.10	-	-	0.02	-	26.08	
Coriander	291.35	-	1.76	7.30	2.04	280.25	
Arugula	66.27	-	6.25	22.67	0.94	36.41	
White Wall-rocket	26.67	-	10.00	0.27	-	16.40	
Verbena	1.00	-	1.00	-	-	-	
Cucumber	16,776.68	61.75	1,628.21	3,631.70	7,612.91	3,842.11	
Snake cucumber	3,605.56	-	51.63	2,374.73	762.37	416.83	
Eggplant	7,562.72	23.00	2,078.26	1,742.79	696.82	3,021.85	
Tomato	9,729.07	16.75	1,615.42	4,114.34	1,327.44	2,655.12	
Water Melon	291.09	-	3.00	141.49	24.30	122.30	
Muskmelon	914.20	-	102.00	325.67	181.70	304.83	
Squash	16,029.93	14.37	3,993.86	3,830.94	2,580.30	5,610.46	
Gourd	453.28	-	11.27	267.38	145.63	29.00	
Pumpkin	704.84	-	16.98	457.57	125.57	104.72	
Okra	3,522.07	-	9.20	1,724.22	1,123.40	665.25	
Carrot	206.85	-	2.60	95.15	4.10	105.00	
Turnip	419.70	-	177.80	47.00	13.20	181.70	
Garlic (green)	113.41	-	47.00	6.56	5.38	54.47	
Onion (green)	2,219.56	1.45	212.36	255.51	286.72	1,463.52	
Radish	266.63	-	56.26	70.75	33.04	106.58	
Red Beet	1.85	-	-	0.35	-	1.50	
Mashroom	6.50	-	-	-	-	6.50	

2010/2009

:()72

Table 72 (Cont.): Area of Vegetables in the West Bank by Agricultural Session and Type of Crop, 2009/2010

Area in Dunum

Type of Crop	Agricultural Session						
	Total	Not Stated	Autumn	Summer	Spring	Winter	
Other Vegetables	117.19	7.00	20.57	55.72	3.50	30.40	
Strawberry	25.37	-	5.00	9.52	0.05	10.80	
Potato	7,847.69	8.62	1,125.01	444.15	421.35	5,848.56	
Sweet Potato	30.00	-	-	30.00	-	-	
Paprika	2,050.62	13.00	471.80	526.99	284.43	754.40	
Hot Pepper	1,993.21	23.10	434.83	565.93	184.74	784.61	
Meramieh	0.50	-	0.50	-	-	-	
Ment	8.76	-	2.00	2.75	1.00	3.01	
Thyme	0.70	-	0.50	0.10	0.10	-	
Kidney Bean (green)	3,162.86	23.35	608.27	705.24	568.25	1,257.75	
Kidney Bean (yellow)	9.00	-	-	-	-	9.00	
Broad Bean (green)	2,983.26	10.70	675.23	209.44	195.38	1,892.51	
Chick Peas (green)	743.21	0.35	1.00	85.14	60.15	596.57	
Cowpea	525.56	0.50	20.87	291.10	89.04	124.05	()
Peas (green)	1,270.92	4.47	56.00	56.20	61.89	1,092.36	()
Cut Flower	9.00	-	6.00	3.00	-	-	
Total	100,579.18	231.86	16,614.66	26,795.98	18,638.94	38,297.74	

2010/2009

:73

Table 73: Area of Vegetables in the West Bank by Status of Crop and Type of Crop, 2009/2010

Area in Dunum

Type of Crop	Total	Status of Crop				
		Not Stated	Mixed	Associated	Single	
Maize	5,145.92	2.00	41.81	315.57	4,786.54	
Artichoke	62.86	-	1.51	3.00	58.35	
White Cabbage	2,174.11	-	210.49	90.24	1,873.38	
Red Cabbage	22.44	-	0.30	6.75	15.39	
Cauliflower	5,364.89	4.50	411.83	375.35	4,573.21	
Lettuce	235.34	-	31.83	12.35	191.16	
Spinach	970.26	-	35.34	55.07	879.85	
Jew's Mallow	1,870.84	0.75	25.98	220.24	1,623.87	
Warak Lesan	38.70	-	1.50	2.00	35.20	
Parsley	437.01	-	9.44	26.61	400.96	
Chard	4.67	-	0.90	1.72	2.05	
Sorrel	0.66	-	0.12	0.02	0.52	
Cichorium	1.09	-	-	-	1.09	()
Fennen	237.21	-	1.00	2.56	233.65	
Cress	26.10	-	-	0.10	26.00	
Coriander	291.35	-	1.50	0.19	289.66	
Arugula	66.27	-	2.20	2.06	62.01	
White Wall-rocket	26.67	-	1.25	0.17	25.25	
Verbena	1.00	-	-	-	1.00	
Cucumber	16,776.68	4.60	534.83	175.42	16,061.83	
Snake cucumber	3,605.56	2.00	405.34	377.46	2,820.76	
Eggplant	7,562.72	4.00	311.67	252.58	6,994.47	
Tomato	9,729.07	11.25	752.98	534.15	8,430.69	
Water Melon	291.09	-	52.87	29.59	208.63	
Muskmelon	914.20	-	53.18	22.62	838.40	
Squash	16,029.93	5.17	706.64	587.16	14,730.96	
Gourd	453.28	-	29.40	31.07	392.81	
Pumpkin	704.84	3.00	36.05	39.88	625.91	
Okra	3,522.07	-	241.71	240.44	3,039.92	
Carrot	206.85	-	25.90	2.60	178.35	
Turnip	419.70	-	8.60	3.10	408.00	
Garlic (green)	113.41	-	5.30	29.85	78.26	
Onion (green)	2,219.56	0.50	56.57	132.00	2,030.49	

2010/2009

:()73

Table 73 (Cont.): Area of Vegetables in the West Bank by Status of Crop and Type of Crop, 2009/2010

Area in Dunum

Type of Crop	Total	Status of Crop				
		Not Stated	Mixed	Associated	Single	
Radish	266.63	-	23.81	13.82	229.00	
Red Beet	1.85	-	0.35	1.00	0.50	
Mashroom	6.50	-	-	-	6.50	
Other Vegetables	117.19	5.00	18.32	7.33	86.54	
Strawberry	25.37	-	-	0.07	25.30	
Potato	7,847.69	3.00	94.12	135.75	7,614.82	
Sweet Potato	30.00	-	-	-	30.00	
Paprika	2,050.62	4.00	76.77	35.19	1,934.66	
Hot Pepper	1,993.21	3.00	97.66	44.26	1,848.29	
Meramieh	0.50	-	-	-	0.50	
Ment	8.76	-	-	0.01	8.75	
Thyme	0.70	-	-	0.20	0.50	
Kidney Bean (green)	3,162.86	0.75	204.38	153.94	2,803.79	
Kidney Bean (yellow)	9.00	-	-	-	9.00	
Broad Bean (green)	2,983.26	8.00	74.33	324.69	2,576.24	
Chick Peas (green)	743.21	-	46.42	39.26	657.53	
Cowpea	525.56	-	64.36	68.48	392.72	()
Peas (green)	1,270.92	-	58.17	225.09	987.66	()
Cut Flower	9.00	-	-	-	9.00	
Total	100,579.18	61.52	4,756.73	4,621.01	91,139.92	

2010/2009

:74

Table 74: Area of Vegetables in the West Bank by Type of Irrigation, Type of Protection, Type of Crop and Harvested Area, 2009/2010

Area in Dunum

Type of Crop	Harvested Area	Total	Type of Irrigation and Type of Protection							
			Type of protection				Not Stated	Open Irrigated	Rainfed	
			Not Stated	Plastic House	French Tunnel	Surface Tunnel				
Maize	4,759.32	5,145.92	24.00	19.50	10.00	611.00	92.35	4,307.56	81.51	
Artichoke	54.36	62.86	-	37.85	1.00	4.00	6.00	4.01	10.00	
White Cabbage	1,948.34	2,174.11	6.00	36.75	-	50.50	69.91	1,963.59	47.36	
Red Cabbage	20.24	22.44	-	-	-	6.00	1.50	14.94	-	
Cauliflower	4,516.73	5,364.89	2.50	82.88	0.80	55.61	128.29	4,744.40	350.41	
Lettuce	207.91	235.34	-	15.22	-	31.10	3.50	175.13	10.39	
Spinach	834.79	970.26	-	80.82	0.50	5.08	4.77	745.95	133.14	
Jew's Mallow	1,742.66	1,870.84	1.00	381.89	9.95	33.10	23.88	1,404.57	16.45	
Warak Lesan	38.45	38.70	-	8.00	5.00	-	-	20.20	5.50	
Parsley	334.18	437.01	-	49.77	5.20	1.00	4.25	359.86	16.93	
Chard	4.17	4.67	-	-	-	-	-	3.44	1.23	
Sorrel	0.66	0.66	-	0.12	0.50	-	-	0.02	0.02	
Cichorium	0.62	1.09	-	-	-	-	-	1.09	-	()
Fennel	230.21	237.21	-	-	-	26.60	37.00	160.86	12.75	
Cress	26.10	26.10	-	-	-	-	-	0.02	26.08	
Coriander	283.62	291.35	-	-	-	1.00	-	42.61	247.74	
Arugula	61.24	66.27	-	0.80	0.75	-	-	54.90	9.82	
White Wall-rocket	23.17	26.67	-	0.25	-	-	-	26.42	-	
Verbena	1.00	1.00	-	1.00	-	-	-	-	-	
Cucumber	15,329.84	16,776.68	11.50	5,933.98	185.90	1,916.17	170.28	8,289.66	269.19	
Snake cucumber	2,990.70	3,605.56	-	8.24	-	66.50	15.70	346.89	3,168.23	فقوس
Eggplant	6,765.89	7,562.72	1.00	145.47	34.45	591.70	150.76	6,395.95	243.39	باندجان
Tomato	8,527.26	9,729.07	17.00	3,364.90	125.00	460.26	100.54	4,634.84	1,026.53	بندورة
Water Melon	236.22	291.09	-	-	-	25.00	0.05	157.40	108.64	بطيخ
Muskmelon	850.00	914.20	-	25.70	8.00	208.00	20.05	573.48	78.97	شمام
Squash	14,523.53	16,029.93	38.05	184.48	20.80	6,007.20	217.15	7,549.69	2,012.56	كوسا
Gourd	308.85	453.28	-	2.67	-	129.00	8.17	149.76	163.68	قرع
Pumpkin	622.90	704.84	1.00	100.70	-	25.00	2.80	232.64	342.70	يقطين
Okra	3,183.86	3,522.07	10.00	7.60	-	276.50	14.54	426.91	2,786.52	بامية
Carrot	41.35	206.85	-	5.10	-	5.50	2.50	167.00	26.75	جزر
Turnip	383.20	419.70	-	16.50	-	-	20.75	314.55	67.90	لفت
Garlic (green)	108.42	113.41	-	3.25	-	-	10.20	40.95	59.01	ثوم أخضر
Onion (green)	1,917.10	2,219.56	-	31.30	30.00	10.00	79.43	1,545.25	523.58	بصل أخضر
Radish	232.02	266.63	-	13.10	-	2.01	2.79	218.09	30.64	فجل
Red Beet	1.70	1.85	-	-	-	-	-	-	1.85	بنجر أحمر
Mushroom	6.50	6.50	-	1.50	-	-	-	5.00	-	فطر
Other Vegetables	102.29	117.19	-	27.00	1.50	-	-	22.22	66.47	خضراوات أخرى
Strawberry	14.25	25.37	-	16.50	4.00	1.50	0.50	2.87	-	توت أرضي
Potato	7,067.23	7,847.69	-	8.50	4.00	9.00	101.65	7,147.29	577.25	بطاطا عادية

2010/2009

74 () :

Table 74 (Cont): Area of Vegetables in the West Bank by Type of Irrigation, Type of Protection, Type of Crop and Harvested Area, 2009/2010

Area in Dunum

Type of Crop	Harvested Area	Total	Type of Irrigation and Type of Protection							
			Type of protection				Not Stated	Open Irrigated	Rainfed	
			Not Stated	Plastic House	French Tunnel	Surface Tunnel				
Sweet Potato	30.00	30.00	-	-	-	-	-	30.00	-	بطاطا حلوة
Paprika	1,829.67	2,050.62	10.00	810.61	74.82	354.70	8.00	753.69	38.80	فلفل حلو
Hot Pepper	1,705.17	1,993.21	5.00	193.65	67.25	120.00	116.81	1,448.51	41.99	فلفل حار
Meramieh	0.50	0.50	-	-	0.50	-	-	-	-	ميرمية
Ment	8.76	8.76	-	4.75	-	-	-	4.01	-	نعناع
Thyme	0.70	0.70	-	-	0.50	-	-	0.20	-	زعتر
Kidney Bean (green)	2,730.53	3,162.86	7.00	886.53	91.00	460.10	18.33	1,657.29	42.61	فاصولياء خضراء
Kidney Bean (yellow)	9.00	9.00	-	-	-	-	7.00	-	2.00	فاصولياء صفراء
Broad Bean (green)	2,585.25	2,983.26	0.25	12.00	-	80.50	10.03	1,964.42	916.06	فول أخضر
Chick Peas (green)	606.59	743.21	-	-	-	-	1.02	14.51	727.68	حمص أخضر
Cowpea	482.58	525.56	-	33.37	-	11.50	6.33	380.21	94.15	لوبياء (خضراء)
Peas (green)	1,112.97	1,270.92	0.25	15.50	-	5.00	4.52	349.18	896.47	بازيلاء (خضراء)
Cut Flower	-	9.00	-	9.00	-	-	-	-	-	أزهار قطف
Total	89,402.60	100,579.18	134.55	12,576.75	681.42	11,590.13	1,461.35	58,852.03	15,282.95	المجموع

2010/2009

:75

Table 75: Area of Irrigated Vegetables in the West Bank by Type of Irrigation, Method of Irrigation and Type of Crop, 2009/2010

Area in Dunum

Type of Crop	المجموع Total	Type and Method of Irrigation							
		Protected				Open Irrigated			
		Not Stated	Sprinkler	Drip	Surface	Sprinkler	Drip	Surface	
Maize	4,972.06	24.00	36.00	604.50	-	10.00	4,165.80	131.76	
Artichoke	46.86	-	-	42.85	-	-	4.00	0.01	
White Cabbage	2,056.84	6.00	13.00	74.25	-	67.65	1,806.80	89.14	
Red Cabbage	20.94	-	-	6.00	-	-	13.59	1.35	
Cauliflower	4,886.19	3.50	36.00	98.59	3.70	144.94	4,382.48	216.98	
Lettuce	221.45	-	1.00	44.32	1.00	1.10	138.18	35.85	
Spinach	832.35	-	31.91	54.14	0.35	344.31	257.09	144.55	
Jew's Mallow	1,830.51	2.00	277.20	142.42	4.32	544.71	750.60	109.26	
Warak Lesan	33.20	-	-	12.00	1.00	0.70	18.50	1.00	
Parsley	415.83	1.00	13.20	41.65	0.12	223.28	111.38	25.20	
Chard	3.44	-	-	-	-	-	1.60	1.84	
Sorrel	0.64	-	-	0.62	-	0.02	-	-	
Cichorium	1.09	-	-	-	-	-	0.70	0.39	()
Fennen	187.46	-	-	26.60	-	3.00	152.86	5.00	
Cress	0.02	-	-	-	-	-	-	0.02	
Coriander	43.61	-	-	-	1.00	18.25	14.51	9.85	
Arugula	56.45	-	0.80	0.75	-	9.23	43.94	1.73	
White Wall-rocket	26.67	-	-	0.25	-	-	25.40	1.02	
Verbena	1.00	-	-	1.00	-	-	-	-	
Cucumber	16,337.21	48.50	335.91	7,475.97	187.17	153.23	7,778.20	358.23	
Snake cucumber	421.63	1.50	-	73.24	-	4.01	227.59	115.29	
Eggplant	7,168.57	-	-	764.12	8.50	18.72	6,190.88	186.35	
Tomato	8,602.00	27.25	165.04	3,730.52	44.35	33.05	4,144.71	457.08	
Water Melon	182.40	-	-	25.00	-	-	150.66	6.74	
Muskmelon	815.18	-	-	241.70	-	-	567.46	6.02	
Squash	13,800.22	23.55	298.00	5,863.98	65.00	24.22	7,178.47	347.00	
Gourd	281.43	-	-	131.67	-	0.40	111.49	37.87	
Pumpkin	359.34	1.00	-	124.70	1.00	3.00	154.57	75.07	
Okra	721.01	-	4.00	282.10	8.00	2.20	251.27	173.44	
Carrot	177.60	-	-	10.60	-	160.00	7.00	-	
Turnip	331.05	-	2.50	13.00	1.00	47.53	261.82	5.20	
Garlic (green)	44.20	-	-	3.25	-	22.50	13.33	5.12	
Onion (green)	1,616.55	-	1.40	69.90	-	866.45	467.66	211.14	
Radish	233.20	-	2.20	12.91	-	90.50	99.93	27.66	
Mashroom	6.50	-	1.50	-	-	-	5.00	-	
Other Vegetables	50.72	-	2.00	26.50	-	3.02	13.24	5.96	
Strawberry	24.87	-	1.00	21.00	-	-	-	2.87	

2010/2009

:() 75

Table 75 (Cont.): Area of Irrigated Vegetables in the West Bank by Type of Irrigation, Method of Irrigation and Type of Crop, 2009/2010

Area in Dunum

Type of Crop	المجموع Total	Type and Method of Irrigation							
		Protected				Open Irrigated			
		Not Stated	Sprinkler	Drip	Surface	Sprinkler	Drip	Surface	
Potato	7,168.79	-	5.00	16.50	-	5,562.17	1,413.73	171.39	
Sweet Potato	30.00	-	-	-	-	30.00	-	-	
Paprika	2,003.82	10.62	48.75	1,181.77	8.99	-	697.71	55.98	
Hot Pepper	1,834.41	5.00	30.00	350.90	-	1.55	1,336.88	110.08	
Meramieh	0.50	-	-	0.50	-	-	-	-	
Ment	8.76	-	-	4.75	-	-	4.00	0.01	
Thyme	0.70	-	-	0.50	-	-	-	0.20	
Kidney Bean (green)	3,101.92	12.13	52.08	1,368.76	11.66	17.85	1,543.85	95.59	
Kidney Bean (yellow)	0.00	-	-	-	-	-	-	-	
Broad Bean (green)	2,057.17	0.25	-	87.50	5.00	6.61	1,902.09	55.72	
Chick Peas (green)	14.51	-	-	-	-	3.30	6.74	4.47	
Cowpea	425.08	-	1.00	43.87	-	7.00	327.22	45.99	()
Peas (green)	369.93	0.25	-	20.50	-	89.67	133.05	126.46	()
Cut Flower	9.00	-	-	9.00	-	-	-	-	
Total	83,834.88	166.55	1,359.49	23,104.65	352.16	8,514.17	46,875.98	3,461.88	

2010/2009

:76

Table 76: Area of Vegetables in the West Bank by Status of Crop and Agricultural Session, 2009/2010

Area in Dunum

Agricultural Session	Total	Status of Crop				
		Not Stated	Mixed	Associated	Single	
Winter	38,297.74	4.50	1,229.25	1,662.77	35,401.22	
Spring	18,638.94	10.00	662.68	645.68	17,320.58	
Summer	26,795.98	4.00	2,403.14	1,740.89	22,647.95	
Autumn	16,614.66	4.00	461.66	563.57	15,585.43	
Not Stated	231.86	39.02	-	8.10	184.74	
Total	100,579.18	61.52	4,756.73	4,621.01	91,139.92	

2010/2009

:77

Table 77: Area of Vegetables in the West Bank by Type of Irrigation, Method of Irrigation and Agricultural Session, 2009/2010

Area in Dunum

Agricultural Session	Total	Type and Method of Irrigation								
		Protected				Not Stated	Open Irrigated			Open Rainfed
		Not Stated	Sprinkler	Drip	Surface		Sprinkler	Drip	Surface	
Winter	38,297.74	52.25	430.52	8,619.07	200.86	584.48	5,750.92	15,370.44	1,438.60	5,850.60
Spring	18,638.94	29.75	201.00	4,208.41	26.39	269.21	450.08	10,353.24	370.01	2,730.85
Summer	26,795.98	44.55	322.95	5,155.03	87.34	350.51	1,100.23	12,046.99	1,226.79	6,461.59
Autumn	16,614.66	37.00	399.52	5,059.64	36.57	232.98	1,205.70	8,993.16	425.58	224.51
Not Stated	231.86	3.00	5.50	62.50	1.00	24.17	7.24	112.15	0.90	15.40
Total	100,579.18	166.55	1,359.49	23,104.65	352.16	1,461.35	8,514.17	46,875.98	3,461.88	15,282.95

2010/2009

:78

Table 78: Area of Vegetables in the West Bank by Type of Irrigation, Type of Protection and Agricultural Session, 2009/2010

Area in Dunum

Agricultural Session	Total	Type of Irrigation and Type of Protection							
		Type of protection				Not Stated	Irrigated	Open	
		Not Stated	Plastic House	French Tunnel	Surface Tunnel				
Winter	38,297.74	37.50	4,733.50	385.50	4,146.20	584.48	22,559.96	5,850.60	
Spring	18,638.94	32.00	1,574.40	129.25	2,729.90	269.21	11,173.33	2,730.85	
Summer	26,795.98	39.55	3,887.82	94.97	1,587.53	350.51	14,374.01	6,461.59	
Autumn	16,614.66	25.50	2,309.03	71.70	3,126.50	232.98	10,624.44	224.51	
Not Stated	231.86	-	72.00	-	-	24.17	120.29	15.40	
Total	100,579.18	134.55	12,576.75	681.42	11,590.13	1,461.35	58,852.03	15,282.95	

2010/2009

:79

Table 79: Area of Vegetables in the West Bank by Type of Irrigation, Method of Irrigation and Status of Crop, 2009/2010

Area in Dunum

Status of Crop	Total	Type and Method of Irrigation								
		Protected				Not Stated	Open Irrigated			Open Rainfed
		Not Stated	Sprinkler	Drip	Surface		Sprinkler	Drip	Surface	
Single	91,139.92	159.55	1,177.19	22,330.18	347.66	1,374.85	8,299.20	43,261.95	2,701.62	11,487.72
Associated	4,621.01	1.00	17.30	198.11	2.50	53.05	137.97	1,960.30	472.32	1,778.46
Mixed	4,756.73	6.00	165.00	552.01	2.00	33.28	67.00	1,627.23	287.94	2,016.27
Not Stated	61.52	-	-	24.35	-	0.17	10.00	26.50	-	0.50
Total	100,579.18	166.55	1,359.49	23,104.65	352.16	1,461.35	8,514.17	46,875.98	3,461.88	15,282.95

2010/2009

:80

Table 80: Area of Vegetables in the West Bank by Type of Irrigation, Type of Protection and Status of Crop, 2009/2010

Area: Dunum

Status of Crop	Total	Type of Irrigation and Type of Protection							
		Type of protection				Not Stated	Irrigated	Open	
		Not Stated	Plastic House	French Tunnel	Surface Tunnel				
Single	91,139.92	119.55	12,055.38	677.82	11,161.83	1,374.85	54,262.77	11,487.72	
Associated	4,621.01	10.00	114.81	2.60	91.50	53.05	2,570.59	1,778.46	
Mixed	4,756.73	5.00	382.21	1.00	336.80	33.28	1,982.17	2,016.27	
Not Stated	61.52	-	24.35	-	-	0.17	36.50	0.50	
Total	100,579.18	134.55	12,576.75	681.42	11,590.13	1,461.35	58,852.03	15,282.95	

:81

2010/2009

Table 81: Number of Agricultural Holdings which have Tree Horticulture in the West Bank by Status of Crop and Type of Crop, 2009/2010

Type of Crop	Status of Crop				
	Not Stated	Mixed	Associated	Single	
Avocado	-	67	10	55	
Banana	-	29	25	81	
Date	-	105	55	167	
Fig	3	2,415	498	856	
Mango	-	9	2	3	
Aloe	-	119	36	66	
Loquat	-	267	72	51	
Carica papaya	-	7	3	1	
Guava	2	306	108	396	
Custard apple	-	20	4	9	
Grapefruit	-	34	9	8	
Bomaly	-	164	30	29	
Lemon	1	1,534	272	834	
Orange, Valencia Orange	-	544	91	259	
Shamoty Orange	-	18	1	15	
Navel Orange	-	37	5	36	
Balady Orange	-	14	3	3	
Francauy Orange	-	8	-	6	
Mandarin	-	89	17	20	
Clement	-	239	34	117	
Poppy	-	10	3	10	
Other Citrus	3	846	212	408	
Grape	1	2,883	528	5,043	
Kiwifruit	-	1	-	-	
Berry	-	89	13	16	
Apple	1	732	155	278	
Apricot	-	932	165	458	
Cherry	-	307	67	152	
Peach	-	1,000	188	865	()
Nectarine	-	4	1	3	
Quince	-	73	7	28	
Pears	-	109	32	118	

: () 81

2010/2009

Table 81 (Cont.): Number of Agricultural Holdings which have Tree Horticulture in the West Bank by Status of Crop and Type of Crop, 2009/2010

Type of Crop	Status of Crop				
	Not Stated	Mixed	Associated	Single	
Plum	-	607	89	568	
Almond (hard)	2	2,966	569	2,609	
Almond (soft)	-	32	8	42	
Hazelnut	-	2	2	-	
Pistachio	-	5	-	7	
Walnut	-	186	46	37	
Pican	-	1	-	7	
Pomegranate	-	759	155	149	
Sumak	-	5	-	5	
Other Trees	4	1,877	399	723	
Olive	5	6,076	2,939	61,753	

2010/2009

:82

Table 82: Number of Agricultural Holdings which have Tree Horticulture in the West Bank by Type of Irrigation and Type of Crop, 2009/2010

Type of Crop	Type of Irrigation				
	Not Stated	Protected	Open Irrigated	Rainfed	
Avocado	9	-	114	10	
Banana	19	-	107	10	
Date	40	1	240	44	
Fig	45	-	556	3,120	
Mango	2	-	12	-	
Aloe	1	-	39	179	
Loquat	20	-	153	218	
Carica papaya	-	-	7	5	
Guava	63	1	634	105	
Custard apple	5	-	28	-	
Grapefruit	9	-	29	13	
Bomaly	23	-	129	72	
Lemon	140	-	1,590	901	
Orange, Valencia Orange	64	-	581	253	
Shamoty Orange	4	-	28	2	
Navel Orange	14	-	61	1	
Balady Orange	2	-	11	6	
Francawy Orange	1	-	13	-	
Mandarin	15	-	74	38	
Clement	63	-	270	57	
Poppy	4	-	16	2	
Other Citrus	61	1	920	488	
Grape	81	7	755	7,359	
Kiwifruit	-	-	1	-	
Berry	4	-	30	84	
Apple	26	-	345	790	
Apricot	18	-	222	1,301	
Cherry	2	-	104	421	
Peach	31	-	294	1,693	()
Nectarine	-	-	3	5	
Quince	1	-	23	85	
Pears	1	-	35	223	

: () 82

2010/2009

Table 82 (Cont.): Number of Agricultural Holdings which have Tree Horticulture in the West Bank by Type of Irrigation and Type of Crop, 2009/2010

Type of Crop	Type of Irrigation			
	Not Stated	Protected	Open Irrigated	Rainfed
Plum	14	-	93	1,136
Almond (hard)	46	-	513	5,461
Almond (soft)	1	-	7	73
Hazelnut	-	-	3	1
Pistachio	-	-	2	10
Walnut	7	-	83	180
Pican	-	-	-	8
Pomegranate	25	-	347	693
Sumak	-	-	1	9
Other Trees	93	-	1,150	1,770
Olive	242	1	2,427	65,371

2010/2009

:83

Table 83: Number of Agricultural Holdings which have Tree Horticulture in the West Bank by Status of Crop and Governorate, 2009/2010

Governorate	Status of Crop				
	Not Stated	Mixed	Associated	Single	
the West Bank	13	8,758	3,918	66,129	
Jenin	3	832	482	11,013	
Tubas	2	179	76	1,048	
Tulkarm	-	715	326	6,329	
Nablus	-	1,478	679	10,973	
Qalqiliya	6	450	503	3,811	
Salfit	-	457	248	4,312	
Ramallah & Al-Bireh	-	1,366	607	8,887	
Jericho & Al- Aghwar	-	122	58	247	
Jerusalem	-	465	87	1,594	
Bethlehem	2	1,172	351	4,662	
Hebron	-	1,522	501	13,253	

2010/2009

:84

**Table 84: Number of Agricultural Holdings which have Tree Horticulture in the West Bank
by Type of Irrigation and Governorate, 2009/2010**

Governorate	Type of Irrigation			
	Not Stated	Protected	Open Irrigated	Rainfed
the West Bank	592	11	6,244	69,254
Jenin	42	-	726	11,392
Tubas	32	1	154	1,106
Tulkarm	58	1	805	6,482
Nablus	95	5	954	11,268
Qalqiliya	136	1	1,013	3,577
Salfit	27	-	434	4,427
Ramallah & Al-Bireh	47	-	799	9,568
Jericho & Al- Aghwar	64	1	332	23
Jerusalem	16	-	111	1,830
Bethlehem	53	2	411	5,366
Hebron	22	-	505	14,215

2010/2009

:85

Table 85: Number of Agricultural Holdings which have Irrigated Tree Horticulture in the West Bank by Method of Irrigation and Type of Crop, 2009/2010

Type of Crop	Method of Irrigation			
	Sprinkler	Drip	Surface	
Avocado	1	83	31	
Banana	1	87	20	
Date	2	179	61	
Fig	10	83	463	
Mango	-	9	3	
Aloe	-	8	31	
Loquat	1	39	113	
Carica papaya	-	2	5	
Guava	6	373	261	
Custard apple	-	20	8	
Grapefruit	-	17	12	
Bomaly	-	54	75	
Lemon	14	532	1,048	
Orange, Valencia Orange	7	196	379	
Shammoty Orange	1	22	5	
Navel Orange	1	46	17	
Balady Orange	-	9	2	
Francawy Orange	1	10	2	
Mandarin	-	29	45	
Clement	2	117	152	
Poppy	-	10	6	
Other Citrus	23	145	753	
Grape	12	142	608	
Kiwifruit	-	-	1	
Berry	1	4	25	
Apple	4	59	283	
Apricot	4	43	175	
Cherry	2	11	91	
Peach	2	47	245	()
Nectarine	-	1	2	
Quince	-	4	19	
Pears	-	12	23	

2010/2009

: () 85

Table 85 (Cont.): Number of Agricultural Holdings which have Irrigated Tree Horticulture in the West Bank by Method of Irrigation and Type of Crop,2009/2010

Type of Crop	Method of Irrigation			
	Sprinkler	Drip	Surface	
Plum	-	7	86	
Almond (hard)	9	82	423	
Almond (soft)	-	-	7	
Hazelnut	-	2	1	
Pistachio	-	-	2	
Walnut	-	21	62	
Pomegranate	4	46	297	
Sumak	-	-	1	
Other Trees	14	129	1,007	
Olive	20	292	2,129	

2010/2009

:86

Table 86: Number of Agricultural Holdings which have Irrigated Tree Horticulture in the West Bank by Method of Irrigation and Governorate, 2009/2010

Governorate	Method of Irrigation				
	Not Stated	Sprinkler	Drip	Surface	
the West Bank	592	73	1,439	4,835	
Jenin	42	4	88	642	
Tubas	32	1	69	88	
Tulkarm	58	12	155	653	
Nablus	95	6	107	854	
Qalqiliya	136	7	564	478	
Salfit	27	4	10	422	
Ramallah & Al-Bireh	47	23	17	761	
Jericho & Al- Aghwar	64	4	274	65	
Jerusalem	16	1	5	105	
Bethlehem	53	8	77	334	
Hebron	22	3	73	433	

2010/10/01

:87

Table 87: Number and Area of Bearing and Unbearing Horticulture Trees in the West Bank by Method of Farming and Type of Crop, As in 01/10/2010

Area: Dunum, Number: Tree

Type of Crop	Method of Farming											
	Total				Unbearing				Bearing			
	Scattered		Compact		Scattered		Compact		Scattered		Compact	
	Area	Number	Area	Number	Area	Number	Area	Number	Area	Number	Area	Number
Avocado	9.26	369	206.05	8,064	1.06	41	19.51	679	8.20	328	186.54	7,385
Banana	18.21	1,802	1,098.36	100,896	5.29	510	148.21	13,592	12.92	1,292	950.15	87,304
Date	922.33	11,633	3,995.99	63,327	191.84	514	1,233.14	18,874	730.49	11,119	2,762.85	44,453
Fig	515.00	7,827	2,185.06	36,628	32.58	526	174.83	3,208	482.42	7,301	2,010.23	33,420
Mango	5.62	203	8.77	259	0.03	1	2.80	60	5.59	202	5.97	199
Aloe	16.48	722	100.92	3,924	0.25	17	15.46	745	16.23	705	85.46	3,179
Loquat	22.52	879	95.47	3,518	0.75	25	1.80	61	21.77	854	93.67	3,457
Carica papaya	0.22	10	6.47	1,091	-	-	0.05	3	0.22	10	6.42	1,088
Guava	79.43	3,153	1,411.22	56,470	12.78	529	146.22	6,353	66.65	2,624	1,265.00	50,117
Custard apple	7.76	271	11.41	432	0.02	1	1.00	40	7.74	270	10.41	392
Grapefruit	5.38	269	12.08	539	0.02	1	1.12	40	5.36	268	10.96	499
Bomaly	48.16	1,033	42.24	1,845	0.58	28	0.65	29	47.58	1,005	41.59	1,816
Lemon	297.52	12,328	2,460.20	107,100	14.29	676	183.72	8,573	283.23	11,652	2,276.48	98,527
Orange, Valencia Orange	168.98	8,278	1,369.24	57,314	4.62	229	46.33	1,992	164.36	8,049	1,322.91	55,322
Shamoty Orange	14.56	728	161.27	6,845	-	-	24.87	1,205	14.56	728	136.40	5,640
Navel Orange	25.38	1,269	438.60	19,547	-	-	26.92	1,260	25.38	1,269	411.68	18,287
Balady Orange	0.80	40	101.84	4,569	0.58	29	-	-	0.22	11	101.84	4,569
Francahy Orange	5.00	250	21.70	1,190	-	-	2.80	350	5.00	250	18.90	840
Mandarin	16.33	810	100.46	4,384	0.14	7	0.82	30	16.19	803	99.64	4,354
Clement	73.53	2,747	644.54	27,434	0.80	40	3.92	172	72.73	2,707	640.62	27,262
Poppy	0.24	12	71.13	3,186	0.24	12	1.65	120	-	-	69.48	3,066
Other Citrus	128.02	5,668	1,536.00	67,832	6.47	299	152.30	9,999	121.55	5,369	1,383.70	57,833

2010/10/01

:() 87

Table 87 (cont): Number and Area of Bearing and Unbearing Horticulture Trees in the West Bank by Method of Farming and Type of Crop, As in 01/10/2010

Area: Dunum, Number: Tree

Type of Crop	Method of Farming											
	Total				Unbearing				Bearing			
	Scattered		Compact		Scattered		Compact		Scattered		Compact	
	Area	Number	Area	Number	Area	Number	Area	Number	Area	Number	Area	Number
Grape	712.42	45,029	17,439.30	1,198,683	48.08	3,152	1,082.64	91,273	664.34	41,877	16,356.66	1,107,410
Kiwifruit	0.03	1	-	-	0.03	1	-	-	-	-	-	-
Berry	5.42	153	8.98	264	0.07	3	1.67	41	5.35	150	7.31	223
Apple	120.61	3,152	689.28	29,800	5.30	225	58.67	2,595	115.31	2,927	630.61	27,205
Apricot	110.51	4,103	1,036.96	38,510	12.22	476	173.62	6,359	98.29	3,627	863.34	32,151
Cherry	78.12	3,815	932.87	23,035	21.74	1,031	70.87	2,974	56.38	2,784	862.00	20,061
Peach	114.80	5,330	3,200.89	157,748	19.55	826	329.44	16,055	95.25	4,504	2,871.45	141,693
Nectarine	0.20	10	22.67	946	-	-	20.00	800	0.20	10	2.67	146
Quince	3.35	130	48.62	1,812	0.55	14	15.91	437	2.80	116	32.71	1,375
Pears	24.90	1,079	309.25	13,267	2.23	88	36.14	2,007	22.67	991	273.11	11,260
Plum	79.55	3,756	1,597.61	79,763	3.62	181	106.63	5,110	75.93	3,575	1,490.98	74,653
Almond (hard)	1,343.05	53,411	10,670.93	382,480	174.28	6,783	1,528.45	56,910	1,168.77	46,628	9,142.48	325,570
Almond (soft)	53.89	2,059	540.66	20,026	4.47	179	68.02	2,724	49.42	1,880	472.64	17,302
Hazelnut	0.08	3	2.05	82	-	-	0.04	1	0.08	3	2.01	81
Pistachio	1.15	26	28.93	1,024	1.00	20	19.50	725	0.15	6	9.43	299
Walnut	18.60	377	119.21	2,448	2.39	39	42.34	739	16.21	338	76.87	1,709
Pican	0.05	1	12.18	508	-	-	-	-	0.05	1	12.18	508
Pomegranate	59.54	2,861	491.91	29,281	7.73	386	58.45	3,039	51.81	2,475	433.46	26,242
Sumak	0.14	5	9.66	298	-	-	2.00	76	0.14	5	7.66	222
Other Trees	413.39	13,733	1,741.65	70,914	39.36	1,306	169.97	6,693	374.03	12,427	1,571.68	64,221
Olive	38,819.18	640,225	402,495.59	6,485,849	1,771.92	28,870	19,751.41	354,055	37,047.26	611,355	382,744.18	6,131,794
Total	44,339.71	839,560	457,478.22	9,113,132	2,386.88	47,065	25,723.89	619,998	41,952.83	792,495	431,754.33	8,493,134

2010/10/01

:88

Table 88: Number and Area of Bearing Horticulture Trees in the West Bank by Status of Crop and Type of Crop, As in 01/10/2010

Area: Dunum, Number: Tree

Type of Crop	Status of Crop									
	Total		Not Stated		Mixed		Associated		Single	
	Area	Number	Area	Number	Area	Number	Area	Number	Area	Number
Avocado	194.74	7,713	-	-	63.46	2,311	10.18	582	121.10	4,820
Banana	963.07	88,596	-	-	54.62	5,278	156.98	15,042	751.47	68,276
Date	3,493.34	55,572	-	-	102.91	1,888	113.68	1,966	3,276.75	51,718
Fig	2,492.65	40,721	1.78	34	1,326.54	21,904	277.60	4,358	886.73	14,425
Mango	11.56	401	-	-	1.88	70	0.18	20	9.50	311
Aloe	101.69	3,884	-	-	31.66	1,190	8.80	402	61.23	2,292
Loquat	115.44	4,311	-	-	44.37	1,561	6.80	237	64.27	2,513
Carica papaya	6.64	1,098	-	-	0.97	76	0.67	22	5.00	1,000
Guava	1,331.65	52,741	2.50	130	260.98	10,544	169.40	3,888	898.77	38,179
Custard apple	18.15	662	-	-	6.11	213	0.63	34	11.41	415
Grapefruit	16.32	767	-	-	13.33	650	0.28	13	2.71	104
Bomaly	89.17	2,821	-	-	76.75	2,315	1.57	73	10.85	433
Lemon	2,559.71	110,179	0.20	10	865.37	37,846	150.09	6,682	1,544.05	65,641
Orange, Valencia Orange	1,487.27	63,371	-	-	573.35	26,500	57.15	3,287	856.77	33,584
Shamoty Orange	150.96	6,368	-	-	93.86	3,748	-	-	57.10	2,620
Navel Orange	437.06	19,556	-	-	201.48	8,115	6.85	260	228.73	11,181
Balady Orange	102.06	4,580	-	-	56.14	2,482	0.96	48	44.96	2,050
Francaawy Orange	23.90	1,090	-	-	14.90	710	-	-	9.00	380
Mandarin	115.83	5,157	-	-	63.59	2,823	5.73	269	46.51	2,065
Clement	713.35	29,969	-	-	345.78	14,743	18.42	955	349.15	14,271
Poppy	69.48	3,066	-	-	24.80	952	0.15	7	44.53	2,107

جدول 88 (تابع): عدد ومساحة أشجار البستنة المثمرة في الضفة الغربية حسب وضع المحصول ونوع المحصول، كما هو في 2010/10/01

Table 88 (Cont.): Number and Area of Bearing Horticulture Trees in the West Bank by Status of Crop and Type of Crop, As in 01/10/2010

Area: Dunum, Number: Tree

Type of Crop	Status of Crop										
	Total		Not Stated		Mixed		Associated		Single		
	Area	Number	Area	Number	Area	Number	Area	Number	Area	Number	
Other Citrus	1,505.25	63,202	0.50	22	501.34	21,568	51.02	2,054	952.39	39,558	
Grape	17,021.00	1,149,287	0.05	3	2,097.46	141,713	396.64	26,631	14,526.85	980,940	عنب
Berry	12.66	373	-	-	10.30	277	1.12	35	1.24	61	توت عادي
Apple	745.92	30,132	-	-	283.43	9,416	40.43	1,719	422.06	18,997	تفاح
Apricot	961.63	35,778	-	-	380.21	13,510	58.94	2,390	522.48	19,878	المشمش
Cherry	918.38	22,845	-	-	193.25	8,662	24.99	1,122	700.14	13,061	كرز
Peach	2,966.70	146,197	-	-	537.89	25,286	81.88	3,756	2,346.93	117,155	خوخ (دراق)
Nectarine	2.87	156	-	-	0.37	22	0.10	4	2.40	130	نكتارين
Quince	35.51	1,491	-	-	18.65	723	0.25	10	16.61	758	سفرجل
Pears	295.78	12,251	-	-	41.32	1,631	8.13	346	246.33	10,274	كمثرى
Plum	1,566.91	78,228	-	-	402.70	18,870	36.98	1,846	1,127.23	57,512	برقوق
Almond (hard)	10,311.25	372,198	0.75	3	2,647.01	97,492	775.76	27,986	6,887.73	246,717	لوز يابس
Almond (soft)	522.06	19,182	-	-	104.02	4,030	26.26	846	391.78	14,306	لوز فرك
Hazelnut	2.09	84	-	-	0.08	3	2.01	81	-	-	بندق
Pistachio	9.58	305	-	-	3.46	85	-	-	6.12	220	فستق حلبي
Walnut	93.08	2,047	-	-	53.19	892	8.42	134	31.47	1,021	جوز
Pican	12.23	509	-	-	0.05	1	-	-	12.18	508	بيكان
Pomegranate	485.27	28,717	-	-	335.75	20,923	26.92	1,292	122.60	6,502	رمان
Sumak	7.80	227	-	-	3.50	150	-	-	4.30	77	سماق
Other Trees	1,945.71	76,648	0.78	19	879.07	31,468	124.40	4,575	941.46	40,586	أشجار بستنة أخرى
Olive	419,791.44	6,743,149	10.20	275	16,339.72	263,908	10,564.78	161,841	392,876.74	6,317,125	زيتون
Total	473,707.16	9,285,629	16.76	496	29,055.62	806,549	13,215.15	274,813	431,419.63	8,203,771	المجموع

2010/10/01

:89

Table 89: Number and Area of Unbearing Horticulture Trees in the West Bank by Status of Crop and Type of Crop, As in 01/10/2010

Area: Dunum, Number: Tree

Type of Crop	Status of Crop									
	Total		Not Stated		Mixed		Associated		Single	
	Area	Number	Area	Number	Area	Number	Area	Number	Area	Number
Avocado	20.57	720	-	-	6.90	250	0.30	11	13.37	459
Banana	153.50	14,102	-	-	3.64	355	22.30	2,210	127.56	11,537
Date	1,424.98	19,388	-	-	67.55	1,063	133.72	2,485	1,223.71	15,840
Fig	207.41	3,734	-	-	103.60	1,782	36.28	725	67.53	1,227
Mango	2.83	61	-	-	2.80	60	0.03	1	-	-
Aloe	15.71	762	-	-	14.02	668	0.09	4	1.60	90
Loquat	2.55	86	-	-	0.92	37	0.58	17	1.05	32
Carica papaya	0.05	3	-	-	0.00	-	0.05	3	-	-
Guava	159.00	6,882	-	-	37.49	1,615	25.38	1,173	96.13	4,094
Custard apple	1.02	41	-	-	1.00	40	0.02	1	-	-
Grapefruit	1.14	41	-	-	0.02	1	1.12	40	-	-
Bomaly	1.23	57	-	-	0.39	16	0.48	25	0.36	16
Lemon	198.01	9,249	-	-	27.30	1,358	19.21	847	151.50	7,044
Orange, Valencia Orange	50.95	2,221	-	-	8.67	333	5.91	249	36.37	1,639
Shamoty Orange	24.87	1,205	-	-	0.44	20	0.50	20	23.93	1,165
Navel Orange	26.92	1,260	-	-	4.00	160	1.00	30	21.92	1,070
Balady Orange	0.58	29	-	-	0.58	29	-	-	-	-
Francauy Orange	2.80	350	-	-	-	-	-	-	2.80	350
Mandarin	0.96	37	-	-	0.86	32	0.10	5	-	-
Clement	4.72	212	-	-	2.04	73	0.60	24	2.08	115
Poppy	1.89	132	-	-	1.65	120	0.24	12	-	-

2010/10/01

:() 89

**Table 89 (Cont.): Number and Area of Unbearing Horticulture Trees in the West Bank by Status of Crop and Type of Crop,
As in 01/10/2010**

Area: Dunum, Number: Tree

Type of Crop	Status of Crop									
	Total		Not Stated		Mixed		Associated		Single	
	Area	Number	Area	Number	Area	Number	Area	Number	Area	Number
Other Citrus	158.77	10,298	-	-	112.52	8,263	2.83	116	43.42	1,919
Grape	1,130.72	94,425	-	-	132.63	10,065	62.69	4,616	935.40	79,744
Kiwifruit	0.03	1	-	-	0.03	1	-	-	-	-
Berry	1.74	44	-	-	1.72	43	0.02	1	-	-
Apple	63.97	2,820	0.10	5	31.42	1,608	6.81	212	25.64	995
Apricot	185.84	6,835	-	-	70.30	2,683	13.10	319	102.44	3,833
Cherry	92.61	4,005	-	-	50.46	2,170	3.94	156	38.21	1,679
Peach	348.99	16,881	-	-	49.11	2,090	20.70	939	279.18	13,852
Nectarine	20.00	800	-	-	-	-	-	-	20.00	800
Quince	16.46	451	-	-	2.93	113	1.52	47	12.01	291
Pears	38.37	2,095	-	-	4.16	148	1.09	43	33.12	1,904
Plum	110.25	5,291	-	-	36.39	1,717	4.57	248	69.29	3,326
Almond (hard)	1,702.73	63,693	0.40	15	387.25	15,505	121.50	4,919	1,193.58	43,254
Almond (soft)	72.49	2,903	-	-	11.71	344	12.61	704	48.17	1,855
Hazelnut	0.04	1	-	-	0.04	1	-	-	-	-
Pistachio	20.50	745	-	-	13.00	500	-	-	7.50	245
Walnut	44.73	778	-	-	25.71	462	7.25	131	11.77	185
Pomegranate	66.18	3,425	-	-	53.03	2,749	2.52	117	10.63	559
Sumak	2.00	76	-	-	-	-	-	-	2.00	76
Other Trees	209.33	7,999	-	-	87.55	3,155	27.49	984	94.29	3,860
Olive	21,523.33	382,925	0.50	20	2,051.96	37,438	1,244.36	22,799	18,226.51	322,668
Total	28,110.77	667,063	1.00	40	3,405.79	97,067	1,780.91	44,233	22,923.07	525,723

2010/10/01

:90

Table 90: Number and Area of Bearing Horticulture Trees in the West Bank by Type of Irrigation and Type of Crop, As in 01/10/2010

Area: Dunum, Number: Tree

Type of Crop	Type of Irrigation							
	Total		Not Stated		Irrigated		Rainfed	
	Area	Number	Area	Number	Area	Number	Area	Number
Avocado	194.74	7,713	11.23	407	179.74	7,126	3.77	180
Banana	963.07	88,596	239.67	16,896	669.05	66,534	54.35	5,166
Date	3,493.34	55,572	373.14	5,614	2,936.86	47,277	183.34	2,681
Fig	2,492.65	40,721	23.91	382	233.35	3,885	2,235.39	36,454
Mango	11.56	401	0.18	12	11.38	389	-	-
Aloe	101.69	3,884	0.06	4	10.87	417	90.76	3,463
Loquat	115.44	4,311	10.33	386	84.86	3,262	20.25	663
Carica papaya	6.64	1,098	-	-	5.69	1,072	0.95	26
Guava	1,331.65	52,741	114.74	5,022	1,174.89	46,175	42.02	1,544
Custard apple	18.15	662	3.04	78	15.11	584	-	-
Grapefruit	16.32	767	5.12	256	9.65	440	1.55	71
Bomaly	89.17	2,821	17.34	830	66.19	1,753	5.64	238
Lemon	2,559.71	110,179	292.39	13,192	2,045.03	87,507	222.29	9,480
Orange, Valencia Orange	1,487.27	63,371	62.23	2,550	1,317.99	55,802	107.05	5,019
Shamoty Orange	150.96	6,368	44.00	2,190	73.96	3,028	33.00	1,150
Navel Orange	437.06	19,556	198.40	8,465	238.54	11,085	0.12	6
Balady Orange	102.06	4,580	5.65	230	95.38	4,296	1.03	54
Francawy Orange	23.90	1,090	4.00	200	19.90	890	-	-
Mandarin	115.83	5,157	48.49	2,029	60.09	2,854	7.25	274
Clement	713.35	29,969	143.62	5,094	538.94	23,496	30.79	1,379
Poppy	69.48	3,066	21.00	767	29.48	1,349	19.00	950

2010/10/01

:() 90

Table 90 (Cont.): Number and Area of Bearing Horticulture Trees in the West Bank by Type of Irrigation and Type of Crop, As in 01/10/2010

Area: Dunum, Number: Tree

Type of Crop	Type of Irrigation							
	Total		Not Stated		Irrigated		Rainfed	
	Area	Number	Area	Number	Area	Number	Area	Number
Other Citrus	1,505.25	63,202	73.31	3,179	1,154.47	48,224	277.47	11,799
Grape	17,021.00	1,149,287	168.63	15,385	679.71	65,568	16,172.66	1,068,334
Berry	12.66	373	0.40	16	2.32	77	9.94	280
Apple	745.92	30,132	56.79	920	173.18	7,880	515.95	21,332
Apricot	961.63	35,778	4.48	147	83.76	2,853	873.39	32,778
Cherry	918.38	22,845	1.59	52	22.74	1,155	894.05	21,638
Peach	2,966.70	146,197	26.60	1,380	190.79	8,909	2,749.31	135,908
Nectarine	2.87	156	-	-	0.44	22	2.43	134
Quince	35.51	1,491	-	-	4.89	203	30.62	1,288
Pears	295.78	12,251	0.08	4	9.74	442	285.96	11,805
Plum	1,566.91	78,228	1.44	104	24.04	1,027	1,541.43	77,097
Almond (hard)	10,311.25	372,198	152.59	5,618	385.60	17,074	9,773.06	349,506
Almond (soft)	522.06	19,182	-	-	0.13	5	521.93	19,177
Hazelnut	2.09	84	-	-	0.09	4	2.00	80
Pistachio	9.58	305	-	-	-	-	9.58	305
Walnut	93.08	2,047	2.18	39	23.35	415	67.55	1,593
Pican	12.23	509	-	-	-	-	12.23	509
Pomegranate	485.27	28,717	56.68	3,334	110.74	5,116	317.85	20,267
Sumak	7.80	227	-	-	0.50	15	7.30	212
Other Trees	1,945.71	76,648	36.40	1,342	404.31	14,847	1,505.00	60,459
Olive	419,791.44	6,743,149	960.41	16,968	3,124.85	56,880	415,706.18	6,669,301
Total	473,707.16	9,285,629	3,160.12	113,092	16,212.60	599,937	454,334.44	8,572,600

2010/10/01

:91

Table 91: Number and Area of Unbearing Horticulture Trees in the West Bank by Type of Irrigation and Type of Crop, As in 01/10/2010

Area: Dunum, Number: Tree

Type of Crop	Type of Irrigation						
	Total		Irrigated		Rainfed		
	Area	Number	Area	Number	Area	Number	
Avocado	20.57	720	20.54	719	0.03	1	
Banana	153.50	14,102	153.27	14,098	0.23	4	
Date	1,424.98	19,388	1,403.47	18,993	21.51	395	
Fig	207.41	3,734	70.36	1,371	137.05	2,363	
Mango	2.83	61	2.83	61	-	-	
Aloe	15.71	762	2.62	102	13.09	660	
Loquat	2.55	86	2.12	72	0.43	14	
Carica papaya	0.05	3	-	-	0.05	3	
Guava	159.00	6,882	157.57	6,825	1.43	57	
Custard apple	1.02	41	1.02	41	-	-	
Grapefruit	1.14	41	1.14	41	-	-	
Bomaly	1.23	57	1.08	49	0.15	8	
Lemon	198.01	9,249	186.54	8,794	11.47	455	
Orange, Valencia Orange	50.95	2,221	39.74	1,784	11.21	437	
Shammoty Orange	24.87	1,205	24.87	1,205	-	-	
Navel Orange	26.92	1,260	26.92	1,260	-	-	
Balady Orange	0.58	29	-	-	0.58	29	
Francaawy Orange	2.80	350	2.80	350	-	-	
Mandarin	0.96	37	0.42	10	0.54	27	
Clement	4.72	212	4.48	199	0.24	13	
Poppy	1.89	132	1.65	120	0.24	12	
Other Citrus	158.77	10,298	146.88	9,749	11.89	549	
Grape	1,130.72	94,425	191.61	27,917	939.11	66,508	
Kiwifruit	0.03	1	0.03	1	-	-	
Berry	1.74	44	0.69	19	1.05	25	
Apple	63.97	2,820	9.04	362	54.93	2,458	
Apricot	185.84	6,835	45.33	1,708	140.51	5,127	
Cherry	92.61	4,005	55.48	2,386	37.13	1,619	
Peach	348.99	16,881	45.59	1,985	303.40	14,896	()
Nectarine	20.00	800	20.00	800	-	-	
Quince	16.46	451	0.52	21	15.94	430	
Pears	38.37	2,095	0.51	17	37.86	2,078	
Plum	110.25	5,291	5.84	256	104.41	5,035	

2010/10/01

: () 91

Table 91 (Cont.): Number and Area of Unbearing Horticulture Trees in the West Bank by Type of Irrigation and Type of Crop, As in 01/10/2010

Area: Dunum, Number: Tree

Type of Crop	Type of Irrigation					
	Total		Irrigated		Rainfed	
	Area	Number	Area	Number	Area	Number
Almond (hard)	1,702.73	63,693	377.71	15,538	1,325.02	48,155
Almond (soft)	72.49	2,903	13.32	503	59.17	2,400
Hazelnut	0.04	1	0.04	1	-	-
Pistachio	20.50	745	3.00	105	17.50	640
Walnut	44.73	778	36.32	638	8.41	140
Pomegranate	66.18	3,425	52.97	2,799	13.21	626
Sumak	2.00	76	-	-	2.00	76
Other Trees	209.33	7,999	67.18	2,543	142.15	5,456
Olive	21,523.33	382,925	4,975.78	92,697	16,547.55	290,228
Total	28,110.77	667,063	8,151.28	216,139	19,959.49	450,924

2010/10/01

:92

Table 92: Number and Area of Bearing Irrigated Horticulture Trees in the West Bank by Method of Irrigation and Type of Crop, As in 01/10/2010

Area: Dunum, Number: Tree

Type of Crop	Total المجموع		Method of Irrigation					
	Area	Number	Sprinkler		Drip		Surface	
			Area	Number	Area	Number	Area	Number
Avocado	179.74	7,126	-	-	127.25	4,965	52.49	2,161
Banana	669.05	66,534	4.00	420	661.40	65,864	3.65	250
Date	2,936.86	47,277	-	-	2,841.58	45,822	95.28	1,455
Fig	233.35	3,885	1.93	25	64.67	1,247	166.75	2,613
Mango	11.38	389	-	-	10.81	366	0.57	23
Aloe	10.87	417	-	-	5.29	222	5.58	195
Loquat	84.86	3,262	10.00	200	58.64	2,452	16.22	610
Carica papaya	5.69	1,072	-	-	5.18	1,004	0.51	68
Guava	1,174.89	46,175	53.38	1,870	809.47	32,042	312.04	12,263
Custard apple	15.11	584	-	-	7.33	305	7.78	279
Grapefruit	9.65	440	-	-	8.02	378	1.63	62
Bomaly	66.19	1,753	-	-	60.23	1,477	5.96	276
Lemon	2,045.03	87,507	19.32	711	1,211.67	50,805	814.04	35,991
Orange, Valencia Orange	1,317.99	55,802	10.34	396	447.87	20,321	859.78	35,085
Shamoty Orange	73.96	3,028	10.00	400	59.20	2,425	4.76	203
Navel Orange	238.54	11,085	1.50	60	196.66	9,381	40.38	1,644
Balady Orange	95.38	4,296	-	-	55.34	2,492	40.04	1,804
Francauy Orange	19.90	890	2.00	60	14.90	680	3.00	150
Mandarin	60.09	2,854	-	-	39.21	1,885	20.88	969
Clement	538.94	23,496	5.00	165	256.92	11,341	277.02	11,990

2010/10/01

:() 92

Table 92 (Cont.): Number and Area of Bearing Irrigated Horticulture Trees in the West Bank by Method of Irrigation and Type of Crop, As in 01/10/2010

Area: Dunum, Number: Tree

Type of Crop	Total المجموع		Method of Irrigation					
	Area	Number	Sprinkler		Drip		Surface	
			Area	Number	Area	Number	Area	Number
Poppy	29.48	1,349	-	-	25.00	1,174	4.48	175
Other Citrus	1,154.47	48,224	90.68	3,603	354.17	16,252	709.62	28,369
Grape	679.71	65,568	2.70	149	346.73	48,509	330.28	16,910
Berry	2.32	77	0.09	2	0.51	22	1.72	53
Apple	173.18	7,880	0.34	10	84.17	4,298	88.67	3,572
Apricot	83.76	2,853	0.26	5	31.13	1,134	52.37	1,714
Cherry	22.74	1,155	0.84	41	4.71	167	17.19	947
Peach	190.79	8,909	40.16	2,003	96.97	4,637	53.66	2,269
Nectarine	0.44	22	-	-	0.40	20	0.04	2
Quince	4.89	203	-	-	1.28	45	3.61	158
Pears	9.74	442	-	-	3.26	136	6.48	306
Plum	24.04	1,027	-	-	3.62	169	20.42	858
Almond (hard)	385.60	17,074	4.93	187	144.53	5,596	236.14	11,291
Almond (soft)	0.13	5	-	-	-	-	0.13	5
Hazelnut	0.09	4	-	-	0.09	4	-	-
Walnut	23.35	415	-	-	9.52	214	13.83	201
Pomegranate	110.74	5,116	0.11	4	33.44	1,778	77.19	3,334
Sumak	0.50	15	-	-	-	-	0.50	15
Other Trees	404.31	14,847	3.40	111	56.44	2,585	344.47	12,151
Olive	3,124.85	56,880	30.11	624	747.97	14,196	2,346.77	42,060
Total	16,212.60	599,937	291.09	11,046	8,885.58	356,410	7,035.93	232,481

2010/10/01

:93

Table 93: Number and Area of Unbearing Irrigated Horticulture Trees in the West Bank by Method of Irrigation and Type of Crop, As in 01/10/2010

Area: Dunum, Number: Tree

Type of Crop	Method of Irrigation									
	Total المجموع		Not Stated		Sprinkler		Drip		Surface	
	Area	Number	Area	Number	Area	Number	Area	Number	Area	Number
Avocado	20.54	719	0.28	11	4.00	140	15.87	554	0.39	14
Banana	153.27	14,098	3.10	400	-	-	147.61	13,422	2.56	276
Date	1,403.47	18,993	23.32	809	52.00	880	1,261.67	16,223	66.48	1,081
Fig	70.36	1,371	0.13	2	0.32	5	3.03	53	66.88	1,311
Mango	2.83	61	-	-	-	-	2.83	61	-	-
Aloe	2.62	102	-	-	-	-	0.45	13	2.17	89
Loquat	2.12	72	-	-	-	-	1.40	45	0.72	27
Guava	157.57	6,825	10.20	392	2.98	150	112.88	4,922	31.51	1,361
Custard apple	1.02	41	-	-	-	-	1.00	40	0.02	1
Grapefruit	1.14	41	-	-	-	-	1.12	40	0.02	1
Bomaly	1.08	49	-	-	-	-	0.77	36	0.31	13
Lemon	186.54	8,794	7.86	512	7.36	305	143.41	6,708	27.91	1,269
Orange, Valencia Orange	39.74	1,784	0.10	4	3.00	140	21.54	980	15.10	660
Shamoty Orange	24.87	1,205	-	-	-	-	22.87	1,120	2.00	85
Navel Orange	26.92	1,260	-	-	-	-	26.92	1,260	-	-
Francauy Orange	2.80	350	-	-	-	-	2.80	350	-	-
Mandarin	0.42	10	-	-	-	-	-	-	0.42	10
Clement	4.48	199	0.60	30	-	-	3.57	156	0.31	13
Poppy	1.65	120	-	-	-	-	1.65	120	-	-
Other Citrus	146.88	9,749	56.16	2,803	0.22	10	76.11	6,361	14.39	575
Grape	191.61	27,917	2.74	195	0.20	8	106.52	21,142	82.15	6,572
Kiwifruit	0.03	1	-	-	-	-	-	-	0.03	1
Berry	0.69	19	-	-	-	-	-	-	0.69	19

2010/10/01

:() 93

Table 93 (Cont.): Number and Area of Unbearing Irrigated Horticulture Trees in the West Bank by Method of Irrigation and Type of Crop, As in 01/10/2010

Area: Dunum, Number: Tree

Type of Crop	Method of Irrigation									
	Total المجموع		Not Stated		Sprinkler		Drip		Surface	
	Area	Number	Area	Number	Area	Number	Area	Number	Area	Number
Apple	9.04	362	0.20	5	0.08	3	0.25	10	8.51	344
Apricot	45.33	1,708	0.74	15	0.01	4	4.07	145	40.51	1,544
Cherry	55.48	2,386	-	-	-	-	2.01	80	53.47	2,306
Peach	45.59	1,985	0.58	15	-	-	1.58	75	43.43	1,895
Nectarine	20.00	800	-	-	-	-	-	-	20.00	800
Quince	0.52	21	0.05	2	-	-	-	-	0.47	19
Pears	0.51	17	-	-	-	-	-	-	0.51	17
Plum	5.84	256	-	-	-	-	-	-	5.84	256
Almond (hard)	377.71	15,538	1.87	40	1.25	50	47.53	2,107	327.06	13,341
Almond (soft)	13.32	503	2.00	50	-	-	-	-	11.32	453
Hazelnut	0.04	1	-	-	-	-	-	-	0.04	1
Pistachio	3.00	105	-	-	-	-	-	-	3.00	105
Walnut	36.32	638	0.25	2	-	-	4.86	98	31.21	538
Pomegranate	52.97	2,799	0.05	2	0.42	21	13.28	585	39.22	2,191
Other Trees	67.18	2,543	1.95	51	0.64	23	15.23	624	49.36	1,845
Olive	4,975.78	92,697	104.38	1,768	29.49	494	491.91	11,175	4,350.00	79,260
Total	8,151.28	216,139	216.56	7,108	101.97	2,233	2,534.74	88,505	5,298.01	118,293

2010/10/01

:94

Table 94: Number and Area of Bearing and Unbearing Horticulture Trees in the West Bank by Type of Protection and Type of Crop, As in 01/10/2010

Area: Dunum, Number: Tree

Type of Crop	Type of Protection											
	Total				Unbearing				Bearing			
	Open		Protected		Open		Protected		Open		Protected	
	Area	Number	Area	Number	Area	Number	Area	Number	Area	Number	Area	Number
Avocado	215.31	8,433	-	-	20.57	720	-	-	194.74	7,713	-	-
Banana	1,116.57	102,698	-	-	153.50	14,102	-	-	963.07	88,596	-	-
Date	4,916.82	74,943	1.50	17	1,424.98	19,388	-	-	3,491.84	55,555	1.50	17
Fig	2,700.06	44,455	-	-	207.41	3,734	-	-	2,492.65	40,721	-	-
Mango	14.39	462	-	-	2.83	61	-	-	11.56	401	-	-
Aloe	117.40	4,646	-	-	15.71	762	-	-	101.69	3,884	-	-
Loquat	117.99	4,397	-	-	2.55	86	-	-	115.44	4,311	-	-
Carica papaya	6.69	1,101	-	-	0.05	3	-	-	6.64	1,098	-	-
Guava	1,490.60	59,621	0.05	2	158.95	6,880	0.05	2	1,331.65	52,741	-	-
Custard apple	19.17	703	-	-	1.02	41	-	-	18.15	662	-	-
Grapefruit	17.46	808	-	-	1.14	41	-	-	16.32	767	-	-
Bomaly	90.40	2,878	-	-	1.23	57	-	-	89.17	2,821	-	-
Lemon	2,757.72	119,428	-	-	198.01	9,249	-	-	2,559.71	110,179	-	-
Orange, Valencia Orange	1,538.22	65,592	-	-	50.95	2,221	-	-	1,487.27	63,371	-	-
Shamoty Orange	175.83	7,573	-	-	24.87	1,205	-	-	150.96	6,368	-	-
Navel Orange	463.98	20,816	-	-	26.92	1,260	-	-	437.06	19,556	-	-
Balady Orange	102.64	4,609	-	-	0.58	29	-	-	102.06	4,580	-	-
Francaawy Orange	26.70	1,440	-	-	2.80	350	-	-	23.90	1,090	-	-
Mandarin	116.79	5,194	-	-	0.96	37	-	-	115.83	5,157	-	-
Clement	718.07	30,181	-	-	4.72	212	-	-	713.35	29,969	-	-
Poppy	71.37	3,198	-	-	1.89	132	-	-	69.48	3,066	-	-
Other Citrus	1,662.87	70,500	1.15	3,000	157.62	7,298	1.15	3,000	1,505.25	63,202	-	-

2010/10/01

:() 94

Table 94 (Cont.): Number and Area of Bearing and Unbearing Horticulture Trees in the West Bank by Type of Protection and Type of Crop, As in 01/10/2010

Area: Dunum, Number: Tree

Type of Crop	Type of Protection											
	Total				Unbearing				Bearing			
	Open		Protected		Open		Protected		Open		Protected	
	Area	Number	Area	Number	Area	Number	Area	Number	Area	Number	Area	Number
Grape	18,132.52	1,240,689	19.20	3,023	1,125.52	93,132	5.20	1,293	17,007.00	1,147,557	14.00	1,730
Kiwifruit	0.03	1	-	-	0.03	1	-	-	-	-	-	-
Berry	14.40	417	-	-	1.74	44	-	-	12.66	373	-	-
Apple	809.89	32,952	-	-	63.97	2,820	-	-	745.92	30,132	-	-
Apricot	1,147.47	42,613	-	-	185.84	6,835	-	-	961.63	35,778	-	-
Cherry	1,010.99	26,850	-	-	92.61	4,005	-	-	918.38	22,845	-	-
Peach	3,315.69	163,078	-	-	348.99	16,881	-	-	2,966.70	146,197	-	-
Nectarine	22.87	956	-	-	20.00	800	-	-	2.87	156	-	-
Quince	51.97	1,942	-	-	16.46	451	-	-	35.51	1,491	-	-
Pears	334.15	14,346	-	-	38.37	2,095	-	-	295.78	12,251	-	-
Plum	1,677.16	83,519	-	-	110.25	5,291	-	-	1,566.91	78,228	-	-
Almond (hard)	12,013.98	435,891	-	-	1,702.73	63,693	-	-	10,311.25	372,198	-	-
Almond (soft)	594.55	22,085	-	-	72.49	2,903	-	-	522.06	19,182	-	-
Hazelnut	2.13	85	-	-	0.04	1	-	-	2.09	84	-	-
Pistachio	30.08	1,050	-	-	20.50	745	-	-	9.58	305	-	-
Walnut	137.81	2,825	-	-	44.73	778	-	-	93.08	2,047	-	-
Pican	12.23	509	-	-	-	-	-	-	12.23	509	-	-
Pomegranate	551.45	32,142	-	-	66.18	3,425	-	-	485.27	28,717	-	-
Sumak	9.80	303	-	-	2.00	76	-	-	7.80	227	-	-
Other Trees	2,155.04	84,647	-	-	209.33	7,999	-	-	1,945.71	76,648	-	-
Olive	441,314.74	7,126,072	0.03	2	21,523.30	382,923	0.03	2	419,791.44	6,743,149	-	-
Total	501,796.00	9,946,648	21.93	6,044	28,104.34	662,766	6.43	4,297	473,691.66	9,283,882	15.50	1,747

2010/10/01

:95

Table 95 : Number and Area of Bearing and Unbearing Horticulture Trees in the West Bank by Method of Farming and Status of Crop, As in 01/10/2010

Area: Dunum, Number: Tree

Status of Crop	Method of Farming											
	Total				Unbearing				Bearing			
	Scattered		Compact		Scattered		Compact		Scattered		Compact	
	Area	Number	Area	Number	Area	Number	Area	Number	Area	Number	Area	Number
Single	37,716.90	670,492	416,625.80	8,059,002	1,766.64	30,430	21,156.43	495,293	35,950.26	640,062	395,469.37	7,563,709
Associated	2,066.99	47,658	12,929.07	271,388	203.07	5,110	1,577.84	39,123	1,863.92	42,548	11,351.23	232,265
Mixed	4,553.45	121,352	27,907.96	782,264	417.17	11,525	2,988.62	85,542	4,136.28	109,827	24,919.34	696,722
Not Stated	2.37	58	15.39	478	-	-	1.00	40	2.37	58	14.39	438
Total	44,339.71	839,560	457,478.22	9,113,132	2,386.88	47,065	25,723.89	619,998	41,952.83	792,495	431,754.33	8,493,134

2010/10/01

:96

Table 96: Number and Area of Bearing Irrigated Horticulture Trees in the West Bank by Method of Irrigation and Method of Farming As in 01/10/2010

Area in Dunum, Number: Tree

Method of Farming	Method of Irrigation									
	Total		Not Stated		Sprinkler		Drip		Surface	
	Area	Number	Area	Number	Area	Number	Area	Number	Area	Number
Compact	14,288.10	547,382	-	-	277.31	10,512	7,877.21	333,386	6,133.58	203,484
Scattered	1,924.50	52,555	-	-	13.78	534	1,008.37	23,024	902.35	28,997
Total	16,212.60	599,937	-	-	291.09	11,046	8,885.58	356,410	7,035.93	232,481

2010/10/01

:97

Table 97: Number and Area of Unbearing Irrigated Horticulture Trees in the West Bank by Method of Irrigation and Method of Farming, As in 01/10/2010

Area in Dunum, Number: Tree

Method of Farming	Method of Irrigation									
	Total		Not Stated		Sprinkler		Drip		Surface	
	Area	Number	Area	Number	Area	Number	Area	Number	Area	Number
Compact	7,474.37	203,893	214.90	7,053	93.99	2,006	2,311.31	86,310	4,854.17	108,524
Scattered	676.91	12,246	1.66	55	7.98	227	223.43	2,195	443.84	9,769
Total	8,151.28	216,139	216.56	7,108	101.97	2,233	2,534.74	88,505	5,298.01	118,293

2010/10/01

:98

Table 98: Number and Area of Bearing and Unbearing Horticulture Trees in the West Bank by Type of Protection and Method of Farming, As in 01/10/2010

Area: Dunum, Number: Tree

Method of Farming	Type of Protection											
	Total				Unbearing				Bearing			
	Open		Protected		Open		Protected		Open		Protected	
	Area	Number	Area	Number	Area	Number	Area	Number	Area	Number	Area	Number
Compact	457,456.34	9,107,090	21.88	6,042	25,717.51	615,703	6.38	4,295	431,738.83	8,491,387	15.50	1,747
Scattered	44,339.66	839,558	0.05	2	2,386.83	47,063	0.05	2	41,952.83	792,495	-	-
Total	501,796.00	9,946,648	21.93	6,044	28,104.34	662,766	6.43	4,297	473,691.66	9,283,882	15.50	1,747

2010/10/01

:99

Table 99: Number and Area of Bearing Horticulture Trees in the West Bank by Type of Irrigation and Status of Crop, As in 01/10/2010

Area in Dunum, Number: Tree

Status of Crop	Type of Irrigation							
	Total		Not Stated		Irrigated		Rainfed	
	Area	Number	Area	Number	Area	Number	Area	Number
Single	431,419.63	8,203,771	2,292.01	80,466	11,146.80	402,253	417,980.82	7,721,052
Associated	13,215.15	274,813	83.30	4,409	1,028.45	39,392	12,103.40	231,012
Mixed	29,055.62	806,549	784.67	28,211	4,031.52	158,091	24,239.43	620,247
Not Stated	16.76	496	0.14	6	5.83	201	10.79	289
Total	473,707.16	9,285,629	3,160.12	113,092	16,212.60	599,937	454,334.44	8,572,600

2010/10/01

:100

Table 100: Number and Area of Unbearing Horticulture Trees in the West Bank by Type of Irrigation and Status of Crop, As in 01/10/2010

Area in Dunum, Number: Tree

Status of Crop	Type of Irrigation					
	Total		Irrigated		Rainfed	
	Area	Number	Area	Number	Area	Number
Single	22,923.07	525,723	6,375.89	161,848	16,547.18	363,875
Associated	1,780.91	44,233	692.31	18,402	1,088.60	25,831
Mixed	3,405.79	97,067	1,082.58	35,869	2,323.21	61,198
Not Stated	1.00	40	0.50	20	0.50	20
Total	28,110.77	667,063	8,151.28	216,139	19,959.49	450,924

2010/10/01

:101

**Table 101: Number and Area of Bearing Irrigated Horticulture Trees in the West Bank by Method of Irrigation and Status of Crop
As in 01/10/2010**

Area in Dunum, Number: Tree

:

Status of Crop								
	Total		Sprinkler		Drip		Surface	
	Area	Number	Area	Number	Area	Number	Area	Number
Single	11,146.80	402,253	240.09	9,022	6,759.03	264,988	4,147.68	128,243
Associated	1,028.45	39,392	1.40	70	550.43	25,275	476.62	14,047
Mixed	4,031.52	158,091	49.60	1,954	1,574.12	66,037	2,407.80	90,100
Not Stated	5.83	201	-	-	2.00	110	3.83	91
Total	16,212.60	599,937	291.09	11,046	8,885.58	356,410	7,035.93	232,481

2010/10/01

:102

Table 102: Number and Area of Unbearing Irrigated Horticulture Trees in the West Bank by Method of Irrigation and Status of Crop, As in 01/10/2010

Area in Dunum, Number: Tree

Status of Crop	Method of Irrigation									
	Total		Not Stated		Sprinkler		Drip		Surface	
	Area	Number	Area	Number	Area	Number	Area	Number	Area	Number
Single	6,375.89	161,848	108.75	2,332	40.24	1,043	2,187.19	72,891	4,039.71	85,582
Associated	692.31	18,402	19.80	862	42.00	800	162.20	5,851	468.31	10,889
Mixed	1,082.58	35,869	88.01	3,914	19.73	390	185.35	9,763	789.49	21,802
Not Stated	0.50	20	-	-	-	-	-	-	0.50	20
Total	8,151.28	216,139	216.56	7,108	101.97	2,233	2,534.74	88,505	5,298.01	118,293

2010/10/01

:103

Table 103: Number and Area of Bearing and Unbearing Horticulture Trees in the West Bank by Type of Protection and Status of Crop, As in 01/10/2010

Area: Dunum, Number: Tree

Status of Crop	Type of Production											
	Total				Unbearing				Bearing			
	Open		Protected		Open		Protected		Open		Protected	
	Area	Number	Area	Number	Area	Number	Area	Number	Area	Number	Area	Number
Single	454,324.50	8,726,701	18.20	2,793	22,917.87	524,430	5.20	1,293	431,406.63	8,202,271	13.00	1,500
Associated	14,993.56	318,799	2.50	247	1,780.91	44,233	-	-	13,212.65	274,566	2.50	247
Mixed	32,460.18	900,612	1.23	3,004	3,404.56	94,063	1.23	3,004	29,055.62	806,549	-	-
Not Stated	17.76	536	-	-	1.00	40	-	-	16.76	496	-	-
Total	501,796.00	9,946,648	21.93	6,044	28,104.34	662,766	6.43	4,297	473,691.66	9,283,882	15.50	1,747

2010/2009

:104

Table 104: Number of Agricultural Holdings in the West Bank which Raising Cattles, Sheep, Goats or Camels, 2009/2010

Governorate	Camels	Goats	Sheep	Cattles	
the West Bank	148	9,580	16,933	2,106	
Jenin	2	1,151	2,889	471	
Tubas	9	464	844	157	
Tulkarm	-	301	974	104	
Nablus	3	1,032	2,301	582	
Qalqiliya	1	244	835	121	
Salfit	1	178	418	58	
Ramallah & Al-Bireh	4	844	784	105	
Jericho & Al- Aghwar	7	739	521	35	
Jerusalem	18	832	666	40	
Bethlehem	28	1,214	1,795	23	
Hebron	75	2,581	4,906	410	

2010/2009

:105

Table 105: Number of Agricultural Holdings in the West Bank which Raising Cattles, Sheep, Goats or Camels by Area Group of Holding, 2009/2010

Area Group of Holding in Dunum	Total	Mix	Camels Only	Goats Only	Sheep Only	Cattles Only	
Up to 2.99	11,884	3,103	17	5,631	2,452	681	حتى 2.99
3 - 5.99	2,480	624	3	1,325	368	160	5.99 - 3
6 - 9.99	1,777	487	-	952	238	100	9.99 - 6
10 - 19.99	2,428	692	1	1,319	280	136	19.99 - 10
20 - 29.99	1,095	359	2	559	114	61	29.99 - 20
30 - 39.99	593	205	-	281	71	36	39.99 - 30
40 - 49.99	405	160	-	191	34	20	49.99 - 40
50 - 59.99	313	130	-	144	27	12	59.99 - 50
60 - 69.99	185	78	-	78	16	13	69.99 - 60
70 - 79.99	170	76	-	68	15	11	79.99 - 70
80 +	756	406	1	256	64	29	+ 80
Total	22,086	6,320	24	10,804	3,679	1,259	

2010/2009

:106

Table 106: Number of Agricultural Holdings in the West Bank which Raising Cattles, Sheep, Goats or Camels by Size of Holder Household, 2009/2010

Size of Holder Household	Total	Mix	Camels Only	Goats Only	Sheep Only	Cattles Only	
One Person	240	61	2	88	77	12	
2 - 3	2,694	768	3	1,296	501	126	3 - 2
4 - 5	4,062	1,062	6	2,117	662	215	5 - 4
6 - 9	11,228	3,171	7	5,633	1,756	661	9 - 6
10 +	3,839	1,251	6	1,663	682	237	+ 10
Not Stated	1	1	-	-	-	-	
Not Applicable	22	6	-	7	1	8	
Total	22,086	6,320	24	10,804	3,679	1,259	

:107

2010/2009

Table 107: Number of Agricultural Holdings in the West Bank which Raising Cattles, Sheep, Goats or Camels by Legal Status of Holder, 2009/2010

Legal Status of Holder	Total	Mix	Camels Only	Goats Only	Sheep Only	Cattles Only	
Individual	18,163	4,977	19	9,178	2,962	1,027	
Partnership	935	340	-	413	113	69	
Household	2,965	997	5	1,205	603	155	
Company	8	2	-	1	-	5	
Government	4	2	-	1	1	-	
Society	8	2	-	5	-	1	
Others	2	-	-	-	-	2	
Not Stated	1	-	-	1	-	-	
Total	22,086	6,320	24	10,804	3,679	1,259	

:108

Table 108: Number of Agricultural Holdings in the West Bank which Raising Cattles, Sheep, Goats or Camels by Main Purpose of Production, 2009/2010

Main Purpose of Production	Total	Mix	Camels Only	Goats Only	Sheep Only	Cattles Only
For Home Consumption	13,624	3,477	14	6,979	2,622	532
For Sale	8,371	2,816	9	3,788	1,035	723
Not Stated	91	27	1	37	22	4
Total	22,086	6,320	24	10,804	3,679	1,259

:109

2010/2009

Table 109: Number of Agricultural Holdings in the West Bank which Raising Cattles, Sheep, Goats or Camels by Holding Management Method, 2009/2010

Holding Management Method	Total	Mix	Camels Only	Goats Only	Sheep Only	Cattles Only	
holder Himself	15,090	4,271	17	7,503	2,484	815	
Member of the Holders Family	188	69	-	65	41	13	
Paid Manager	6,728	1,957	7	3,204	1,132	428	
Not Stated	80	23	-	32	22	3	
Total	22,086	6,320	24	10,804	3,679	1,259	

2010/2009

:110

Table 110: Number of Agricultural Holdings in the West Bank which Raising Cattles by Strain, Sex and Governorate, 2009/2010

Governorate	Strain and Sex											
	Others			Hybrid			Friesian			Local		
	Males and Females	Females Only	Males Only	Males and Females	Females Only	Males Only	Males and Females	Females Only	Males Only	Males and Females	Females Only	Males Only
the West Bank	1	10	8	94	311	23	316	719	121	148	392	57
Jenin	-	2	1	27	138	4	46	118	13	24	111	6
Tubas	-	1	1	14	41	-	11	37	1	27	32	1
Tulkarm	-	1	1	3	14	1	12	53	6	5	10	2
Nablus	-	2	1	30	50	6	119	259	21	31	75	11
Qalqiliya	-	-	-	10	21	1	18	35	10	9	18	3
Salfit	-	-	-	2	5	1	14	12	4	11	12	-
Ramallah & Al-Bireh	-	-	-	1	7	2	14	34	11	9	25	3
Jericho & Al- Aghwar	-	1	-	1	6	1	8	5	4	3	10	-
Jerusalem	-	-	-	2	2	2	7	18	3	3	5	2
Bethlehem	-	-	-	1	-	-	4	7	5	1	4	1
Hebron	1	3	4	3	27	5	63	141	43	25	90	28

2010/2009

:111

Table 111: Number of Agricultural Holdings in the West Bank which Raising Sheep by Strain, Sex and Governorate, 2009/2010

Governorate	Strain and Sex											
	Others			Hybrid			Asaf			Local		
	Males and Females	Females Only	Males Only	Males and Females	Females Only	Males Only	Males and Females	Females Only	Males Only	Males and Females	Females Only	Males Only
the West Bank	26	8	2	1,165	316	30	7,666	1,914	205	5,220	1,450	195
Jenin	2	1	-	174	43	-	1,728	392	26	475	152	6
Tubas	-	-	-	106	28	1	336	82	7	302	53	1
Tulkarm	4	-	-	49	18	4	634	124	12	129	40	9
Nablus	8	3	-	298	75	6	1,098	258	30	511	150	18
Qalqiliya	1	-	-	98	26	6	525	98	7	86	36	4
Salfit	3	1	-	59	17	1	234	35	5	73	24	5
Ramallah & Al-Bireh	-	-	-	40	11	2	197	55	6	425	82	21
Jericho & Al- Aghwar	3	-	-	76	14	1	83	27	1	290	73	4
Jerusalem	1	-	-	17	4	1	126	35	3	469	40	11
Bethlehem	2	2	-	61	15	1	923	240	23	496	198	21
Hebron	2	1	2	187	65	7	1,782	568	85	1,964	602	95

2010/2009

:112

Table 112: Number of Agricultural Holdings in the West Bank which Raising Goats by Strain, Sex and Governorate, 2009/2010

Governorate	Strain and Sex											
	Others			Hybrid			Shami			Local		
	Males and Females	Females Only	Males Only	Males and Females	Females Only	Males Only	Males and Females	Females Only	Males Only	Males and Females	Females Only	Males Only
the West Bank	20	12	2	607	345	23	572	360	35	5,111	2,559	249
Jenin	2	3	-	79	74	3	58	47	2	508	400	9
Tubas	-	-	-	33	34	1	13	22	-	253	118	3
Tulkarm	3	1	-	33	26	1	33	25	2	93	101	4
Nablus	1	1	-	140	71	6	113	84	3	394	266	11
Qalqiliya	1	1	-	44	23	3	29	18	1	74	43	14
Salfit	3	1	-	31	11	-	16	6	4	93	23	5
Ramallah & Al-Bireh	5	-	-	43	17	2	51	26	5	524	173	31
Jericho & Al- Aghwar	-	2	-	54	16	-	22	14	2	518	137	7
Jerusalem	1	1	-	33	12	1	46	11	1	637	96	14
Bethlehem	2	-	-	44	23	3	69	37	7	713	322	21
Hebron	2	2	2	73	38	3	122	70	8	1,304	880	130

2010/2009

:113

Table 113: Number of Agricultural Holdings in the West Bank which Raising Camels and Number of Camels by Sex and Governorate, 2009/2010

Governorate	Number of Camels			Number of Holdings			
	Total	Females	Males	Total	Males and Females	Females Only	Males Only
the West Bank	746	606	140	148	35	92	21
Jenin	22	22	-	2	-	2	-
Tubas	49	44	5	9	5	4	-
Tulkarm	-	-	-	-	-	-	-
Nablus	22	1	21	3	-	1	2
Qalqiliya	6	4	2	1	1	-	-
Salfit	4	2	2	1	1	-	-
Ramallah & Al-Bireh	45	28	17	4	2	2	-
Jericho & Al- Aghwar	14	9	5	7	2	3	2
Jerusalem	85	77	8	18	5	11	2
Bethlehem	259	249	10	28	6	22	-
Hebron	240	170	70	75	13	47	15

2010/2009

:114

Table 114: Number of Agricultural Holdings in the West Bank which Raising Cattles by Strain, Age and Governorate, 2009/2010

Governorate	Strain and Sex											
	Others			Hybrid			Friesian			Local		
	More Than 2 Year	2-1	Less Than 1 Year	More Than 2 Year	2-1	Less Than 1 Year	More Than 2 Year	2-1	Less Than 1 Year	More Than 2 Year	2-1	Less Than 1 Year
the West Bank	5	8	10	327	117	154	844	290	473	437	177	228
Jenin	-	2	1	144	32	46	127	41	62	112	35	32
Tubas	1	1	1	46	28	16	42	10	13	53	24	26
Tulkarm	1	1	1	11	3	7	48	26	21	8	8	11
Nablus	1	1	1	61	26	44	339	86	155	94	31	51
Qalqiliya	-	-	-	26	9	17	43	17	28	17	14	16
Salfit	-	-	-	4	2	5	19	9	18	17	10	14
Ramallah & Al-Bireh	-	-	-	5	5	3	31	20	27	23	13	17
Jericho & Al- Aghwar	-	-	1	5	4	2	11	10	13	8	9	4
Jerusalem	-	-	-	1	1	4	19	8	10	6	4	6
Bethlehem	-	-	-	-	-	1	9	4	9	3	3	1
Hebron	2	3	5	24	7	9	156	59	117	96	26	50

2010/2009

:115

Table 115: Number of Agricultural Holdings in the West Bank which Raising Sheep by Strain, Age and Governorate, 2009/2010

Governorate	Strain and Age							
	Others		Hybrid		Asaf		Local	
	+ 1	Less Than 1 Year	+ 1	Less Than 1 Year	+ 1	Less Than 1 Year	+ 1	Less Than 1 Year
the West Bank	27	27	1,376	1,053	9,096	6,487	6,427	3,815
Jenin	3	1	200	133	2,028	1,372	601	354
Tubas	-	-	128	95	399	289	352	249
Tulkarm	4	3	64	50	716	585	157	105
Nablus	10	7	349	261	1,285	1,014	640	407
Qalqiliya	1	1	109	104	574	501	109	78
Salfit	2	4	67	58	260	213	89	70
Ramallah & Al-Bireh	-	-	45	37	231	165	497	295
Jericho & Al- Aghwar	1	3	86	75	101	67	357	201
Jerusalem	1	1	20	16	153	95	501	190
Bethlehem	2	2	71	51	1,113	722	673	349
Hebron	3	5	237	173	2,236	1,464	2,451	1,517

2010/2009

:116

Table 116: Number of Agricultural Holdings in the West Bank which Raising Goats by Strain, Age and Governorate, 2009/2010

Governorate	Strain and Sex							
	Others		Hybrid		Shami		Local	
	+ 1	Less Than 1 Year	+ 1	Less Than 1 Year	+ 1	Less Than 1 Year	+ 1	Less Than 1 Year
the West Bank	27	21	920	567	891	528	7,468	4,015
Jenin	3	2	152	75	100	45	887	379
Tubas	-	-	66	37	34	13	369	212
Tulkarm	3	3	57	33	52	30	180	99
Nablus	2	1	205	130	185	107	635	347
Qalqiliya	2	2	61	45	42	31	109	74
Salfit	4	2	40	29	24	13	112	84
Ramallah & Al-Bireh	5	3	59	30	77	48	681	395
Jericho & Al- Aghwar	2	-	68	48	33	23	644	392
Jerusalem	2	2	41	33	55	38	725	290
Bethlehem	2	2	66	42	101	68	1,014	575
Hebron	2	4	105	65	188	112	2,112	1,168

2010/2009

:117

Table 117: Number of Agricultural Holdings in the West Bank which Raising Cattles by Strain, Type of Production System and Governorate, 2009/2010

Governorate	Strain and Type of Production System													
	Total			Others		Hybrid			Friesian			Local		
	Not Stated	Semi-Nomadic	Ranching	Semi-Nomadic	Ranching	Not Stated	Semi-Nomadic	Ranching	Not Stated	Semi-Nomadic	Ranching	Not Stated	Semi-Nomadic	Ranching
the West Bank	16	433	1,751	3	16	6	103	319	6	122	1,028	4	205	388
Jenin	6	127	357	2	1	3	46	120	1	23	153	2	56	83
Tubas	1	56	109	-	2	-	16	39	1	5	43	-	35	25
Tulkarm	1	16	91	-	2	-	4	14	1	6	64	-	6	11
Nablus	4	101	500	1	2	1	20	65	2	38	359	1	42	74
Qalqiliya	1	20	104	-	-	1	7	24	-	4	59	-	9	21
Salfit	2	14	45	-	-	1	-	7	-	3	27	1	11	11
Ramallah & Al-Bireh	1	29	76	-	-	-	2	8	1	13	45	-	14	23
Jericho & Al- Aghwar	-	9	30	-	1	-	2	6	-	3	14	-	4	9
Jerusalem	-	2	42	-	-	-	-	6	-	2	26	-	-	10
Bethlehem	-	6	17	-	-	-	-	1	-	6	10	-	-	6
Hebron	-	53	380	-	8	-	6	29	-	19	228	-	28	115

2010/2009

:118

Table 118: Number of Agricultural Holdings in the West Bank which Raising Sheep by Strain and Type of Production System and Governorate, 2010/2009

Governorate	Strain and Type of Production System														
	Total			Others			Hybrid			Asaf			Local		
	Not Stated	Semi-Nomadic	Ranching	Not Stated	Semi-Nomadic	Ranching	Not Stated	Semi-Nomadic	Ranching	Not Stated	Semi-Nomadic	Ranching	Not Stated	Semi-Nomadic	Ranching
the West Bank	793	7,069	10,335	9	6	21	62	580	869	421	2,917	6,447	301	3,566	2,998
Jenin	113	875	2,011	1	1	1	7	75	135	73	466	1,607	32	333	268
Tubas	56	409	451	-	-	-	7	55	73	33	108	284	16	246	94
Tulkarm	60	303	660	1	-	3	4	29	38	40	204	526	15	70	93
Nablus	156	873	1,426	6	1	4	19	142	218	76	390	920	55	340	284
Qalqiliya	35	271	581	-	-	1	6	32	92	22	186	422	7	53	66
Salfit	43	177	237	-	-	4	9	25	43	25	95	154	9	57	36
Ramallah & Al-Bireh	69	380	390	-	-	-	-	21	32	18	89	151	51	270	207
Jericho & Al- Aghwar	9	176	387	-	-	3	-	30	61	-	20	91	9	126	232
Jerusalem	32	468	207	-	1	-	1	12	9	14	69	81	17	386	117
Bethlehem	91	1,085	806	1	1	2	3	35	39	55	606	525	32	443	240
Hebron	129	2,052	3,179	-	2	3	6	124	129	65	684	1,686	58	1,242	1,361

2010/2009

:119

Table 119: Number of Agricultural Holdings in the West Bank which Raising Goats by Strain, Type of Production System and Governorate, 2009/2010

Governorate	Strain and Type of Production System														
	Total			Others			Hybrid			Shami			Local		
	Not Stated	Semi-Nomadic	Ranching	Not Stated	Semi-Nomadic	Ranching	Not Stated	Semi-Nomadic	Ranching	Not Stated	Semi-Nomadic	Ranching	Not Stated	Semi-Nomadic	Ranching
the West Bank	487	4,662	4,746	2	13	19	62	338	575	60	320	587	363	3,991	3,565
Jenin	68	474	643	-	3	2	12	46	98	3	34	70	53	391	473
Tubas	25	266	186	-	-	-	4	21	43	2	12	21	19	233	122
Tulkarm	25	112	185	-	1	3	6	21	33	4	14	42	15	76	107
Nablus	84	484	522	-	2	-	13	89	115	15	66	119	56	327	288
Qalqiliya	24	85	142	-	2	-	4	19	47	4	13	31	16	51	64
Salfit	23	81	89	1	1	2	8	16	18	2	5	19	12	59	50
Ramallah & Al-Bireh	72	418	387	-	1	4	4	19	39	5	30	47	63	368	297
Jericho & Al- Aghwar	14	258	500	1	-	1	1	18	51	1	7	30	11	233	418
Jerusalem	49	552	252	-	2	-	4	17	25	7	18	33	38	515	194
Bethlehem	55	780	406	-	1	1	3	28	39	10	53	50	42	698	316
Hebron	48	1,152	1,434	-	-	6	3	44	67	7	68	125	38	1,040	1,236

2010/2009

:120

Table 120: Number of Agricultural Holdings in the West Bank which Raising Cattles by Strain, Main Purpose of Production and Governorate, 2009/2010

Governorate	Strain and Main Purpose of Production												
	Total			Others		Hybrid			Friesian		Local		
	Not Stated	For Meat	For Milk	For Meat	For Milk	Not Stated	For Meat	For Milk	For Meat	For Milk	Not Stated	For Meat	For Milk
the West Bank	2	406	1,792	9	10	1	62	365	211	945	1	124	472
Jenin	-	67	423	1	2	-	12	157	33	144	-	21	120
Tubas	1	48	117	2	-	-	14	41	5	44	1	27	32
Tulkarm	-	14	94	1	1	-	2	16	9	62	-	2	15
Nablus	-	56	549	-	3	-	9	77	32	367	-	15	102
Qalqiliya	-	22	103	-	-	-	6	26	12	51	-	4	26
Salfit	-	14	47	-	-	-	3	5	8	22	-	3	20
Ramallah & Al-Bireh	-	29	77	-	-	-	2	8	20	39	-	7	30
Jericho & Al- Aghwar	1	10	28	-	1	1	2	5	6	11	-	2	11
Jerusalem	-	13	31	-	-	-	4	2	6	22	-	3	7
Bethlehem	-	9	14	-	-	-	1	-	6	10	-	2	4
Hebron	-	124	309	5	3	-	7	28	74	173	-	38	105

2010/2009

:121

Table 121: Number of Agricultural Holdings in the West Bank which Raising Sheep by Strain, Main Purpose of Production and Governorate, 2009/2010

Governorate	Strain and Main Purpose of Production														
	Total			Others			Hybrid			Asaf			Local		
	Not Stated	For Meat	For Milk	Not Stated	For Meat	For Milk	Not Stated	For Meat	For Milk	Not Stated	For Meat	For Milk	Not Stated	For Meat	For Milk
the West Bank	36	3,064	15,097	2	7	27	4	241	1,266	21	1,667	8,097	9	1,149	5,707
Jenin	3	332	2,664	-	1	2	-	26	191	1	234	1,911	2	71	560
Tubas	4	350	562	-	-	-	-	32	103	1	120	304	3	198	155
Tulkarm	6	148	869	2	-	2	-	13	58	4	99	667	-	36	142
Nablus	13	305	2,137	-	2	9	2	40	337	9	189	1,188	2	74	603
Qalqiliya	2	296	589	-	-	1	1	35	94	1	222	407	-	39	87
Salfit	3	105	349	-	-	4	1	20	56	1	67	206	1	18	83
Ramallah & Al-Bireh	1	163	675	-	-	-	-	16	37	1	59	198	-	88	440
Jericho & Al- Aghwar	1	82	489	-	1	2	-	11	80	-	30	81	1	40	326
Jerusalem	2	172	533	-	-	1	-	7	15	2	37	125	-	128	392
Bethlehem	-	215	1,767	-	1	3	-	8	69	-	140	1,046	-	66	649
Hebron	1	896	4,463	-	2	3	-	33	226	1	470	1,964	-	391	2,270

2010/2009

:122

Table 122: Number of Agricultural Holdings in the West Bank which Raising Goats by Strain, Main Purpose of Production and Governorate, 2009/2010

Governorate	Strain and Main Purpose of Production													
	Total			Others		Hybrid			Shami			Local		
	Not Stated	For Meat	For Milk	For Meat	For Milk	Not Stated	For Meat	For Milk	Not Stated	For Meat	For Milk	Not Stated	For Meat	For Milk
the West Bank	38	1,512	8,345	7	27	4	145	826	10	166	791	24	1,194	6,701
Jenin	3	104	1,078	1	4	1	10	145	-	16	91	2	77	838
Tubas	6	181	290	-	-	-	18	50	-	10	25	6	153	215
Tulkarm	3	28	291	-	4	-	4	56	1	8	51	2	16	180
Nablus	7	89	994	-	2	-	23	194	4	16	180	3	50	618
Qalqiliya	-	84	167	-	2	-	21	49	-	16	32	-	47	84
Salfit	4	40	149	-	4	2	7	33	1	11	14	1	22	98
Ramallah & Al-Bireh	3	152	722	2	3	-	12	50	1	15	66	2	123	603
Jericho & Al- Aghwar	3	82	687	-	2	-	9	61	1	7	30	2	66	594
Jerusalem	2	228	623	-	2	-	9	37	1	8	49	1	211	535
Bethlehem	1	109	1,131	1	1	-	14	56	-	22	91	1	72	983
Hebron	6	415	2,213	3	3	1	18	95	1	37	162	4	357	1,953

2010/10/01

:123

Table 123: Number of Cattles in the West Bank by Strain, Sex and Governorate, As in 01/10/2010

Governorate	Total	Strain and Sex									
		Total		Others		Hybrid		Friesian		Local	
		Females	Males	Females	Males	Females	Males	Females	Males	Females	Males
the West Bank	24,290	17,464	6,826	768	130	1,774	1,135	12,114	4,598	2,808	963
Jenin	4,798	3,090	1,708	6	14	359	352	2,399	1,266	326	76
Tubas	2,060	1,832	228	3	17	543	61	296	50	990	100
Tulkarm	906	618	288	2	7	24	44	543	220	49	17
Nablus	4,438	3,351	1,087	2	10	259	108	2,679	882	411	87
Qalqiliya	923	655	268	-	-	248	59	239	177	168	32
Salfit	423	313	110	-	-	17	9	190	77	106	24
Ramallah & Al-Bireh	580	270	310	-	-	11	42	188	223	71	45
Jericho & Al- Aghwar	870	743	127	1	-	173	6	422	105	147	16
Jerusalem	379	150	229	-	-	19	125	95	69	36	35
Bethlehem	467	83	384	-	-	2	5	68	375	13	4
Hebron	8,446	6,359	2,087	754	82	119	324	4,995	1,154	491	527

2010/10/01

:124

Table 124: Number of Sheep in the West Bank by Strain, Sex and Governorate, As in 01/10/2010

Governorate	Total	Strain and Sex									
		Total		Others		Hybrid		Asaf		Local	
		Females	Males	Females	Males	Females	Males	Females	Males	Females	Males
the West Bank	505,833	427,999	77,834	484	171	48,889	8,765	138,932	32,893	239,694	36,005
Jenin	58,580	49,867	8,713	85	13	5,298	769	30,493	6,222	13,991	1,709
Tubas	45,983	41,659	4,324	-	-	5,656	847	8,976	1,430	27,027	2,047
Tulkarm	16,946	13,035	3,911	83	9	1,118	156	9,545	2,685	2,289	1,061
Nablus	77,396	66,290	11,106	123	17	14,515	1,790	20,944	5,722	30,708	3,577
Qalqiliya	17,973	14,450	3,523	12	8	3,730	580	8,502	2,485	2,206	450
Salfit	8,403	7,057	1,346	27	11	835	161	3,399	820	2,796	354
Ramallah & Al-Bireh	34,723	30,098	4,625	-	-	1,623	510	4,096	839	24,379	3,276
Jericho & Al- Aghwar	32,747	29,846	2,901	21	28	6,430	737	2,784	527	20,611	1,609
Jerusalem	32,543	26,987	5,556	34	8	981	114	3,310	745	22,662	4,689
Bethlehem	34,319	28,221	6,098	17	11	1,275	257	13,630	3,175	13,299	2,655
Hebron	146,220	120,489	25,731	82	66	7,428	2,844	33,253	8,243	79,726	14,578

2010/10/01

:125

Table 125: Number of Goats in the West Bank by Strain, Sex and Governorate, As in 01/10/2010

Governorate	Total	Strain and Sex									
		Total		Others		Hybrid		Shami		Local	
		Females	Males	Females	Males	Females	Males	Females	Males	Females	Males
the West Bank	207,214	176,474	30,740	256	110	14,187	2,465	8,463	2,596	153,568	25,569
Jenin	17,583	15,854	1,729	18	2	1,400	119	784	151	13,652	1,457
Tubas	12,486	11,259	1,227	-	-	773	180	495	57	9,991	990
Tulkarm	2,969	2,433	536	85	22	650	85	378	110	1,320	319
Nablus	16,970	15,024	1,946	15	1	4,188	438	1,502	263	9,319	1,244
Qalqiliya	3,688	3,047	641	11	3	868	215	336	54	1,832	369
Salfit	3,904	3,396	508	13	5	544	143	153	50	2,686	310
Ramallah & Al-Bireh	21,399	17,277	4,122	70	30	1,213	320	650	323	15,344	3,449
Jericho & Al- Aghwar	26,450	23,919	2,531	3	-	1,965	297	364	56	21,587	2,178
Jerusalem	26,414	22,412	4,002	12	6	385	142	667	183	21,348	3,671
Bethlehem	25,915	22,983	2,932	14	3	615	155	955	248	21,399	2,526
Hebron	49,436	38,870	10,566	15	38	1,586	371	2,179	1,101	35,090	9,056

2010/10/01

:126

Table 126: Number of Cattles in the West Bank by Strain, Age and Governorate, As in 01/10/2010

Governorate	Total	Strain and Age														
		Total			Others			Hybrid			Friesian			Local		
		More Than 2 Year	2-1	Less Than 1 Year	More Than 2 Year	2-1	Less Than 1 Year	More Than 2 Year	2-1	Less Than 1 Year	More Than 2 Year	2-1	Less Than 1 Year	More Than 2 Year	2-1	Less Than 1 Year
the West Bank	24,290	12,092	4,098	8,100	279	294	325	1,042	862	1,005	8,764	2,203	5,745	2,007	739	1,025
Jenin	4,798	2,101	590	2,107	-	6	14	235	101	375	1,605	416	1,644	261	67	74
Tubas	2,060	1,147	544	369	1	2	17	301	202	101	163	92	91	682	248	160
Tulkarm	906	401	124	381	1	7	1	15	3	50	362	95	306	23	19	24
Nablus	4,438	2,645	474	1,319	1	1	10	158	62	147	2,166	344	1,051	320	67	111
Qalqiliya	923	408	214	301	-	-	-	163	52	92	150	98	168	95	64	41
Salfit	423	190	98	135	-	-	-	10	5	11	108	75	84	72	18	40
Ramallah & Al-Bireh	580	153	155	272	-	-	-	7	5	41	103	121	187	43	29	44
Jericho & Al- Aghwar	870	380	310	180	-	-	1	78	85	16	222	153	152	80	72	11
Jerusalem	379	73	46	260	-	-	-	2	10	132	56	22	86	15	14	42
Bethlehem	467	66	15	386	-	-	-	-	-	7	59	8	376	7	7	3
Hebron	8,446	4,528	1,528	2,390	276	278	282	73	337	33	3,770	779	1,600	409	134	475

2010/10/01

:127

Table 127: Number of Sheep in the West Bank by Strain, Age and Governorate, As in 01/10/2010

Governorate	Total	Strain and Age									
		Total		Others		Hybrid		Asaf		Local	
		+ 1	Less Than 1 Year	+ 1	Less Than 1 Year	+ 1	Less Than 1 Year	+ 1	Less Than 1 Year	+ 1	Less Than 1 Year
the West Bank	505,833	376,255	129,578	370	285	41,511	16,143	116,124	55,701	218,250	57,449
Jenin	58,580	42,393	16,187	78	20	4,603	1,464	25,470	11,245	12,242	3,458
Tubas	45,983	36,578	9,405	-	-	4,742	1,761	7,744	2,662	24,092	4,982
Tulkarm	16,946	10,293	6,653	77	15	957	317	7,439	4,791	1,820	1,530
Nablus	77,396	57,105	20,291	92	48	12,376	3,929	17,024	9,642	27,613	6,672
Qalqiliya	17,973	11,398	6,575	4	16	3,075	1,235	6,445	4,542	1,874	782
Salfit	8,403	5,945	2,458	14	24	667	329	2,843	1,376	2,421	729
Ramallah & Al-Bireh	34,723	27,044	7,679	-	-	1,087	1,046	3,585	1,350	22,372	5,283
Jericho & Al- Aghwar	32,747	27,334	5,413	14	35	5,643	1,524	2,431	880	19,246	2,974
Jerusalem	32,543	25,912	6,631	16	26	876	219	3,040	1,015	21,980	5,371
Bethlehem	34,319	25,724	8,595	10	18	1,114	418	12,226	4,579	12,374	3,580
Hebron	146,220	106,529	39,691	65	83	6,371	3,901	27,877	13,619	72,216	22,088

2010/10/01

:128

Table 128: Number of Goats in the West Bank by Strain, Age and Governorate, As in 01/10/2010

Governorate	Total	Strain and Age									
		Total		Others		Hybrid		Shami		Local	
		+ 1	Less Than 1 Year	+ 1	Less Than 1 Year	+ 1	Less Than 1 Year	+ 1	Less Than 1 Year	+ 1	Less Than 1 Year
the West Bank	207,214	157,944	49,270	234	132	11,908	4,744	7,752	3,307	138,050	41,087
Jenin	17,583	14,091	3,492	14	6	1,238	281	710	225	12,129	2,980
Tubas	12,486	9,963	2,523	-	-	598	355	386	166	8,979	2,002
Tulkarm	2,969	2,021	948	64	43	552	183	317	171	1,088	551
Nablus	16,970	13,125	3,845	14	2	3,542	1,084	1,275	490	8,294	2,269
Qalqiliya	3,688	2,599	1,089	9	5	710	373	284	106	1,596	605
Salfit	3,904	3,117	787	12	6	435	252	148	55	2,522	474
Ramallah & Al-Bireh	21,399	15,847	5,552	87	13	1,038	495	614	359	14,108	4,685
Jericho & Al- Aghwar	26,450	21,231	5,219	3	-	1,796	466	298	122	19,134	4,631
Jerusalem	26,414	21,647	4,767	11	7	299	228	617	233	20,720	4,299
Bethlehem	25,915	19,713	6,202	12	5	507	263	777	426	18,417	5,508
Hebron	49,436	34,590	14,846	8	45	1,193	764	2,326	954	31,063	13,083

2010/10/01

:129

Table 129: Number of Cattles in the West Bank by Strain, Type of Raising and Governorate, As in 01/10/2010

Governorate	Total	Strain and Type of Raising													
		Total			Others		Hybrid			Friesian			Local		
		Not Stated	Semi-Nomadic	Ranching	Semi-Nomadic	Ranching	Not Stated	Semi-Nomadic	Ranching	Not Stated	Semi-Nomadic	Ranching	Not Stated	Semi-Nomadic	Ranching
the West Bank	24,290	74	3,506	20,710	7	891	53	1,019	1,837	11	540	16,161	10	1,940	1,821
Jenin	4,798	18	421	4,359	6	14	6	141	564	5	91	3,569	7	183	212
Tubas	2,060	1	1,578	481	-	20	-	497	107	1	45	300	-	1,036	54
Tulkarm	906	1	61	844	-	9	-	7	61	1	10	752	-	44	22
Nablus	4,438	8	641	3,789	1	11	3	165	199	3	169	3,389	2	306	190
Qalqiliya	923	42	127	754	-	-	42	42	223	-	6	410	-	79	121
Salfit	423	3	101	319	-	-	2	-	24	-	34	233	1	67	62
Ramallah & Al-Bireh	580	1	97	482	-	-	-	3	50	1	53	357	-	41	75
Jericho & Al- Aghwar	870	-	337	533	-	1	-	156	23	-	40	487	-	141	22
Jerusalem	379	-	4	375	-	-	-	-	144	-	4	160	-	-	71
Bethlehem	467	-	16	451	-	-	-	-	7	-	16	427	-	-	17
Hebron	8,446	-	123	8,323	-	836	-	8	435	-	72	6,077	-	43	975

2010/10/01

:130

Table 130: Number of Sheep in the West Bank by Strain, Type of Raising and Governorate, As in 01/10/2010

Governorate	Total	Strain and Raising Type														
		Total			Others			Hybrid			Asaf			Local		
		Not Stated	Semi-Nomadic	Ranching	Not Stated	Semi-Nomadic	Ranching	Not Stated	Semi-Nomadic	Ranching	Not Stated	Semi-Nomadic	Ranching	Not Stated	Semi-Nomadic	Ranching
the West Bank	505,833	17,156	257,768	230,909	104	163	388	1,672	30,827	25,155	6,452	53,685	111,688	8,928	173,093	93,678
Jenin	58,580	1,799	23,388	33,393	5	30	63	73	3,131	2,863	1,031	9,256	26,428	690	10,971	4,039
Tubas	45,983	1,093	32,724	12,166	-	-	-	179	3,837	2,487	611	4,088	5,707	303	24,799	3,972
Tulkarm	16,946	872	5,446	10,628	16	-	76	36	659	579	695	3,524	8,011	125	1,263	1,962
Nablus	77,396	3,914	42,064	31,418	79	1	60	988	10,296	5,021	1,051	7,120	18,495	1,796	24,647	7,842
Qalqiliya	17,973	597	6,838	10,538	-	-	20	160	1,888	2,262	345	3,293	7,349	92	1,657	907
Salfit	8,403	1,260	4,144	2,999	-	-	38	145	538	313	720	1,186	2,313	395	2,420	335
Ramallah & Al-Bireh	34,723	3,377	18,333	13,013	-	-	-	-	1,049	1,084	264	1,619	3,052	3,113	15,665	8,877
Jericho & Al- Aghwar	32,747	266	10,705	21,776	-	-	49	-	2,935	4,232	-	459	2,852	266	7,311	14,643
Jerusalem	32,543	607	23,746	8,190	-	42	-	5	817	273	153	1,865	2,037	449	21,022	5,880
Bethlehem	34,319	1,247	20,620	12,452	4	13	11	41	850	641	728	8,828	7,249	474	10,929	4,551
Hebron	146,220	2,124	69,760	74,336	-	77	71	45	4,827	5,400	854	12,447	28,195	1,225	52,409	40,670

2010/10/01

:131

Table 131: Number of Goats in the West Bank by Strain, Type of Raising and Governorate, As in 01/10/2010

Governorate	Total	Strain and Type of Raising														
		Total			Others			Hybrid			Shami			Local		
		Not Stated	Semi-Nomadic	Ranching	Not Stated	Semi-Nomadic	Ranching	Not Stated	Semi-Nomadic	Ranching	Not Stated	Semi-Nomadic	Ranching	Not Stated	Semi-Nomadic	Ranching
the West Bank	207,214	7,733	121,103	78,378	2	92	272	707	8,345	7,600	455	4,022	6,582	6,569	108,644	63,924
Jenin	17,583	665	9,942	6,976	-	13	7	39	785	695	11	313	611	615	8,831	5,663
Tubas	12,486	221	10,161	2,104	-	-	-	43	437	473	2	404	146	176	9,320	1,485
Tulkarm	2,969	173	1,107	1,689	-	3	104	37	293	405	21	78	389	115	733	791
Nablus	16,970	1,142	10,760	5,068	-	16	-	317	3,111	1,198	75	759	931	750	6,874	2,939
Qalqiliya	3,688	467	1,685	1,536	-	14	-	53	370	660	18	131	241	396	1,170	635
Salfit	3,904	865	1,839	1,200	1	4	13	113	361	213	4	55	144	747	1,419	830
Ramallah & Al-Bireh	21,399	1,745	11,026	8,628	-	18	82	35	870	628	27	296	650	1,683	9,842	7,268
Jericho & Al-Aghwar	26,450	528	10,221	15,701	1	-	2	7	717	1,538	1	39	380	519	9,465	13,781
Jerusalem	26,414	786	20,211	5,417	-	18	-	36	344	147	81	311	458	669	19,538	4,812
Bethlehem	25,915	448	20,394	5,073	-	6	11	10	312	448	79	625	499	359	19,451	4,115
Hebron	49,436	693	23,757	24,986	-	-	53	17	745	1,195	136	1,011	2,133	540	22,001	21,605

2010/10/01

:132

Table 132: Number of Cattles in the West Bank by Strain, Main Purpose of Production and Governorate, As in 01/10/2010

Governorate	Total	Strain and Main Purpose of Production												
		Total			Others		Hybrid			Friesiar		Local		
		Not Stated	For Meat	For Milk	For Meat	For Milk	Not Stated	For Meat	For Milk	For Meat	For Milk	Not Stated	For Meat	For Milk
the West Bank	24,290	50	7,005	17,235	126	772	1	1,722	1,186	3,354	13,358	49	1,803	1,919
Jenin	4,798	-	1,608	3,190	14	6	-	352	359	1,118	2,547	-	124	278
Tubas	2,060	49	1,512	499	20	-	-	499	105	76	270	49	917	124
Tulkarm	906	-	168	738	7	2	-	42	26	115	648	-	4	62
Nablus	4,438	-	462	3,976	-	12	-	80	287	310	3,251	-	72	426
Qalqiliya	923	-	222	701	-	-	-	71	236	127	289	-	24	176
Salfit	423	-	64	359	-	-	-	8	18	48	219	-	8	122
Ramallah & Al-Bireh	580	-	334	246	-	-	-	41	12	248	163	-	45	71
Jericho & Al- Aghwar	870	1	358	511	-	1	1	167	11	76	451	-	115	48
Jerusalem	379	-	275	104	-	-	-	141	3	86	78	-	48	23
Bethlehem	467	-	351	116	-	-	-	7	-	338	105	-	6	11
Hebron	8,446	-	1,651	6,795	85	751	-	314	129	812	5,337	-	440	578

2010/10/01

:133

Table 133: Number of Sheep in the West Bank by Strain, Main Purpose of Production and Governorate, As in 01/10/2010

Governorate	Total	Strain and Main Purpose of Production														
		Total			Others			Hybrid			Asaf			Local		
		Not Stated	For Meat	For Milk	Not Stated	For Meat	For Milk	Not Stated	For Meat	For Milk	Not Stated	For Meat	For Milk	Not Stated	For Meat	For Milk
the West Bank	505,833	575	111,110	394,148	54	140	461	79	10,253	47,322	388	40,732	130,705	54	59,985	215,660
Jenin	58,580	14	9,696	48,870	-	30	68	-	838	5,229	5	6,813	29,897	9	2,015	13,676
Tubas	45,983	214	26,643	19,126	-	-	-	-	2,792	3,711	200	4,032	6,174	14	19,819	9,241
Tulkarm	16,946	97	3,600	13,249	54	-	38	-	127	1,147	43	2,338	9,849	-	1,135	2,215
Nablus	77,396	155	9,582	67,659	-	18	122	56	1,047	15,202	85	5,146	21,435	14	3,371	30,900
Qalqiliya	17,973	18	5,680	12,275	-	-	20	10	542	3,758	8	4,447	6,532	-	691	1,965
Salfit	8,403	17	1,530	6,856	-	-	38	13	164	819	1	1,041	3,177	3	325	2,822
Ramallah & Al-Bireh	34,723	5	5,657	29,061	-	-	-	-	739	1,394	5	1,212	3,718	-	3,706	23,949
Jericho & Al- Aghwar	32,747	14	3,113	29,620	-	27	22	-	353	6,814	-	808	2,503	14	1,925	20,281
Jerusalem	32,543	29	10,154	22,360	-	-	42	-	379	716	29	1,360	2,666	-	8,415	18,936
Bethlehem	34,319	-	4,502	29,817	-	5	23	-	170	1,362	-	2,267	14,538	-	2,060	13,894
Hebron	146,220	12	30,953	115,255	-	60	88	-	3,102	7,170	12	11,268	30,216	-	16,523	77,781

2010/10/01

:134

Table 134: Number of Goats in the West Bank by Strain, Main Purpose of Production and Governorate, As in 01/10/2010

Governorate	Total	Strain and Main Purpose of Production													
		Total			Others		Hybrid			Shami			Local		
		Not Stated	For Meat	For Milk	For Meat	For Milk	Not Stated	For Meat	For Milk	Not Stated	For Meat	For Milk	Not Stated	For Meat	For Milk
the West Bank	207,214	345	45,181	161,688	88	278	47	3,216	13,389	64	2,963	8,032	234	38,914	139,989
Jenin	17,583	35	2,072	15,476	1	19	5	137	1,377	-	169	766	30	1,765	13,314
Tubas	12,486	66	7,685	4,735	-	-	-	358	595	-	365	187	66	6,962	3,953
Tulkarm	2,969	10	356	2,603	-	107	-	34	701	1	90	397	9	232	1,398
Nablus	16,970	50	1,131	15,789	-	16	-	292	4,334	31	176	1,558	19	663	9,881
Qalqiliya	3,688	-	1,418	2,270	-	14	-	357	726	-	163	227	-	898	1,303
Salfit	3,904	45	802	3,057	-	18	39	100	548	3	98	102	3	604	2,389
Ramallah & Al-Bireh	21,399	20	4,333	17,046	43	57	-	702	831	7	296	670	13	3,292	15,488
Jericho & Al- Aghwar	26,450	22	2,871	23,557	-	3	-	228	2,034	5	72	343	17	2,571	21,177
Jerusalem	26,414	20	10,522	15,872	-	18	-	87	440	14	180	656	6	10,255	14,758
Bethlehem	25,915	10	2,177	23,728	6	11	-	240	530	-	236	967	10	1,695	22,220
Hebron	49,436	67	11,814	37,555	38	15	3	681	1,273	3	1,118	2,159	61	9,977	34,108

:135

2010/2009

Table 135: Number of Agricultural Holdings in the West Bank which Raising Mothers of Broiler by Area of Worked Barns and Governorate, 2009/2010

Governorate	Total	Area of Worked Barn (m ²) (°)				
		+ 6,000	5,999 - 3,000	2,999 - 1,000	999 - 500	500 Less than 500
the West Bank	43	7	4	3	4	25
Jenin	14	5	3	-	2	4
Tubas	2	-	-	-	-	2
Tulkarm	2	1	-	1	-	-
Nablus	2	-	1	-	-	1
Qalqiliya	1	-	-	1	-	-
Salfit	-	-	-	-	-	-
Ramallah & Al-Bireh	6	-	-	-	-	6
Jericho & Al- Aghwar	1	1	-	-	-	-
Jerusalem	3	-	-	-	1	2
Bethlehem	3	-	-	-	-	3
Hebron	9	-	-	1	1	7

2010/2009

:136

Table 136: Number of Agricultural Holdings in the West Bank which Raising Broilers by Area of Worked Barns and Governorate, 2009/2010

Governorate	Total	Area of Worked Barn (m ²) (²)					
		+ 6,000	5,999 - 3,000	2,999 - 1,000	999 - 500	500 Less than 500	
the West Bank	2,376	4	10	78	243	2,041	
Jenin	540	1	2	13	52	472	
Tubas	60	-	-	3	12	45	
Tulkarm	247	-	3	12	30	202	
Nablus	436	1	2	11	46	376	
Qalqiliya	168	-	-	3	22	143	
Salfit	42	1	-	1	4	36	
Ramallah & Al-Bireh	147	-	-	6	18	123	
Jericho & Al- Aghwar	13	-	1	4	3	5	
Jerusalem	24	-	-	-	1	23	
Bethlehem	109	-	2	1	9	97	
Hebron	590	1	-	24	46	519	

2010/2009

:137

Table 137: Number of Agricultural Holdings in the West Bank which Raising Layers by Area of Worked Barns and Governorate, 2009/2010

Governorate	Total	Area of Worked Barn (m ²) (°)				
		+ 6,000	5,999 - 3,000	2,999 - 1,000	999 - 500	500 Less than 500
the West Bank	488	1	10	41	101	335
Jenin	77	-	3	7	20	47
Tubas	8	-	-	1	3	4
Tulkarm	70	-	3	8	22	37
Nablus	55	-	-	1	7	47
Qalqiliya	38	1	-	5	2	30
Salfit	15	-	-	1	3	11
Ramallah & Al-Bireh	78	-	3	9	23	43
Jericho & Al- Aghwar	4	-	-	1	-	3
Jerusalem	17	-	-	-	7	10
Bethlehem	34	-	-	3	3	28
Hebron	92	-	1	5	11	75

2010/2009

:138

Table 138: Number of Agricultural Holdings in the West Bank which Raising Turkey Males by Area of Worked Barns and Governorate, 2009/2010

Governorate	Total	Area of Worked Barn (m ²) (°)			
		5,999 - 3,000	2,999 - 1,000	999 - 500	500 Less than 500
the West Bank	63	4	11	17	31
Jenin	33	2	6	11	14
Tubas	2	-	-	2	-
Tulkarm	15	1	3	3	8
Nablus	6	-	1	-	5
Qalqiliya	1	-	-	-	1
Salfit	-	-	-	-	-
Ramallah & Al-Bireh	-	-	-	-	-
Jericho & Al- Aghwar	-	-	-	-	-
Jerusalem	-	-	-	-	-
Bethlehem	2	-	-	-	2
Hebron	4	1	1	1	1

2010/2009

:139

Table 139: Number of Agricultural Holdings in the West Bank which Raising Turkey Females by Area of Worked Barns and Governorate, 2009/2010

Governorate	Total	Area of Worked Barn (m ²) (²)			
		5,999 - 3,000	2,999 - 1,000	999 - 500	500 Less than 500
the West Bank	58	2	8	18	30
Jenin	28	2	2	12	12
Tubas	2	-	1	1	-
Tulkarm	14	-	3	3	8
Nablus	5	-	-	1	4
Qalqiliya	2	-	-	1	1
Salfit	-	-	-	-	-
Ramallah & Al-Bireh	-	-	-	-	-
Jericho & Al- Aghwar	-	-	-	-	-
Jerusalem	-	-	-	-	-
Bethlehem	2	-	-	-	2
Hebron	5	-	2	-	3

جدول 140: عدد الحيازات الزراعية في الضفة الغربية التي تربي أمهات دجاج لآحم حسب السعة الإنتاجية القصوى للعنابر والمحافظه،
2010/2009

Table 140: Number of Agricultural Holdings in the West Bank which Raising Mothers of Broiler by Maximum Capacity of Barns and Governorate, 2009/2010

Governorate	Total	Maximum Capacity of Barns				
		+ 7,000	6,999 - 4,000	3,999 - 2,000	1,999 - 1,000	1,000 Less than 1,000
the West Bank	43	15	5	7	11	5
Jenin	14	8	2	2	2	-
Tubas	2	-	-	-	1	1
Tulkarm	2	2	-	-	-	-
Nablus	2	1	-	-	1	-
Qalqiliya	1	1	-	-	-	-
Salfit	-	-	-	-	-	-
Ramallah & Al-Bireh	6	-	1	1	3	1
Jericho & Al- Aghwar	1	1	-	-	-	-
Jerusalem	3	1	1	1	-	-
Bethlehem	3	-	-	2	-	1
Hebron	9	1	1	1	4	2

جدول 141: عدد الحيازات الزراعية في الضفة الغربية التي تربي دجاج لاهم حسب السعة الإنتاجية القصوى للعنابر والمحافظة، 2010/2009

Table 141: Number of Agricultural Holdings in the West Bank which Raising Broilers by Maximum Capacity of Barns and Governorate, 2009/2010

Governorate	Total	Maximum Capacity of Barns				
		+ 7,000	6,999 - 4,000	3,999 - 2,000	1,999 - 1,000	1,000 Less than 1,000
the West Bank	2,376	178	288	667	856	387
Jenin	540	29	61	125	207	118
Tubas	60	6	17	15	12	10
Tulkarm	247	24	28	58	76	61
Nablus	436	40	39	117	169	71
Qalqiliya	168	11	18	64	49	26
Salfit	42	3	4	16	10	9
Ramallah & Al-Bireh	147	10	33	47	43	14
Jericho & Al- Aghwar	13	6	3	3	1	-
Jerusalem	24	-	5	9	8	2
Bethlehem	109	6	11	41	41	10
Hebron	590	43	69	172	240	66

جدول 142: عدد الحيازات الزراعية في الضفة الغربية التي تربي دجاج بياض حسب السعة الإنتاجية القصوى للعنابر والمحافظه،
2010/2009

**Table 142: Number of Agricultural Holdings in the West Bank which Raising Layers by
Maximum Capacity of Barns and Governorate, 2009/2010**

Governorate	Total	Maximum Capacity of Barns					
		+ 7,000	6,999 - 4,000	3,999 -2,000	1,999 - 1,000	1,000 Less than 1,000	
the West Bank	488	78	97	113	77	123	
Jenin	77	17	18	19	11	12	
Tubas	8	2	4	1	-	1	
Tulkarm	70	13	26	11	5	15	
Nablus	55	2	8	15	9	21	
Qalqiliya	38	7	4	15	8	4	
Salfit	15	1	2	5	3	4	
Ramallah & Al-Bireh	78	17	21	20	10	10	
Jericho & Al- Aghwar	4	1	-	-	1	2	
Jerusalem	17	2	6	4	1	4	
Bethlehem	34	5	1	7	9	12	
Hebron	92	11	7	16	20	38	

جدول 143: عدد الحيازات الزراعية في الضفة الغربية التي تربي ذكور حبش حسب السعة الإنتاجية القصوى للعنابر والمحافظات،
2010/2009

**Table 143: Number of Agricultural Holdings in the West Bank which Raising Turkey Males by
Maximum Capacity of Barns and Governorate, 2009/2010**

Governorate	Total	Maximum Capacity of Barns					
		+ 7,000	6,999 - 4,000	3,999 -2,000	1,999 - 1,000	1,000 Less than 1,000	
the West Bank	63	4	8	14	19	18	
Jenin	33	-	6	6	15	6	
Tubas	2	-	-	2	-	-	
Tulkarm	15	2	2	3	2	6	
Nablus	6	-	-	1	1	4	
Qalqiliya	1	-	-	1	-	-	
Salfit	-	-	-	-	-	-	
Ramallah & Al-Bireh	-	-	-	-	-	-	
Jericho & Al- Aghwar	-	-	-	-	-	-	
Jerusalem	-	-	-	-	-	-	
Bethlehem	2	-	-	-	-	2	
Hebron	4	2	-	1	1	-	

جدول 144: عدد الحيازات الزراعية في الضفة الغربية التي تربي إناث حبش حسب السعة الإنتاجية القصوى للعنابر والمحافظه، 2010/2009

Table 144: Number of Agricultural Holdings in the West Bank which Raising Turkey Females by Maximum Capacity of Barns and Governorate, 2009/2010

Governorate	Total	Maximum Capacity of Barns					
		+ 7,000	6,999 - 4,000	3,999 - 2,000	1,999 - 1,000	1,000 Less than 1,000	
the West Bank	58	4	5	15	13	21	
Jenin	28	-	3	8	8	9	
Tubas	2	-	1	1	-	-	
Tulkarm	14	2	1	3	3	5	
Nablus	5	-	-	1	1	3	
Qalqiliya	2	-	-	-	1	1	
Salfit	-	-	-	-	-	-	
Ramallah & Al-Bireh	-	-	-	-	-	-	
Jericho & Al- Aghwar	-	-	-	-	-	-	
Jerusalem	-	-	-	-	-	-	
Bethlehem	2	-	-	-	-	2	
Hebron	5	2	-	2	-	1	

2010/10/01

:145

Table 145: Number of Agricultural Holdings in the West Bank which Raising Broilers by Number of Poultry and Governorate, As in 01/10/2010

Governorate	Total	Number of poultry					
		+ 7,000	6,999 - 4,000	3,999 -2,000	1,999 - 1,000	1000 Less than 1,000	
the West Bank	2,376	62	121	334	528	1,331	
Jenin	540	9	22	63	118	328	
Tubas	60	3	6	11	6	34	
Tulkarm	247	9	14	32	42	150	
Nablus	436	19	18	54	115	230	
Qalqiliya	168	2	8	21	44	93	
Salfit	42	-	1	9	7	25	
Ramallah & Al-Bireh	147	3	16	28	45	55	
Jericho & Al- Aghwar	13	2	2	2	-	7	
Jerusalem	24	-	-	4	4	16	
Bethlehem	109	1	3	17	30	58	
Hebron	590	14	31	93	117	335	

2010/10/01

:146

Table 146: Number of Agricultural Holdings in the West Bank which Raising Turkey Males by Number of Poultry and Governorate, As in 01/10/2010

Governorate	Total	Number of poultry				
		+ 7,000	6,999 - 4,000	3,999 - 2,000	1,999 - 1,000	1000 Less than 1,000
the West Bank	63	2	4	8	16	33
Jenin	33	-	3	3	12	15
Tubas	2	-	-	2	-	-
Tulkarm	15	1	1	2	3	8
Nablus	6	-	-	-	-	6
Qalqiliya	1	-	-	-	-	1
Salfit	-	-	-	-	-	-
Ramallah & Al-Bireh	-	-	-	-	-	-
Jericho & Al- Aghwar	-	-	-	-	-	-
Jerusalem	-	-	-	-	-	-
Bethlehem	2	-	-	-	-	2
Hebron	4	1	-	1	1	1

2010/10/01

:147

Table 147: Number of Agricultural Holdings in the West Bank which Raising Turkey Females by Number of Poultry and Governorate, As in 01/10/2010

Governorate	Total	Number of poultry				
		+ 7,000	6,999 - 4,000	3,999 - 2,000	1,999 - 1,000	1000 Less than 1,000
the West Bank	58	1	3	9	11	34
Jenin	28	-	1	5	8	14
Tubas	2	-	1	1	-	-
Tulkarm	14	-	1	2	2	9
Nablus	5	-	-	-	-	5
Qalqiliya	2	-	-	-	-	2
Salfit	-	-	-	-	-	-
Ramallah & Al-Bireh	-	-	-	-	-	-
Jericho & Al- Aghwar	-	-	-	-	-	-
Jerusalem	-	-	-	-	-	-
Bethlehem	2	-	-	-	-	2
Hebron	5	1	-	1	1	2

جدول 148: عدد الدواجن المرباة في الضفة الغربية حسب النوع والمحافظة، كما هو في 2010/10/01

Table 148: Number of Raised Poultry in the West Bank by Type and Governorate, As in 01/10/2010

Governorate	Type of Poultry			
	Turkeys	Mothers of Broiler	Layers	Broilers
the West Bank	157,669	376,633	1,233,736	3,212,012
Jenin	74,175	135,923	265,825	636,642
Tubas	12,000	-	26,310	93,125
Tulkarm	37,201	27,000	211,960	334,279
Nablus	2,753	10,000	65,995	654,149
Qalqiliya	150	-	159,531	176,240
Salfit	-	-	20,600	41,270
Ramallah & Al-Bireh	-	4,160	268,899	239,786
Jericho & Al- Aghwar	-	168,000	430	55,600
Jerusalem	-	10,200	41,797	19,700
Bethlehem	-	5,300	45,600	158,534
Hebron	31,390	16,050	126,789	802,687

2010/2009

:149

Table 149: Number of Raised Poultry Per Year, Area of Worked Barns and Average of Cycles Per Year in the West Bank by Type and Governorate, 2009/2010

Governorate	Type of Poultry										نوع الدواجن
	Turkey			Broilers Mothers		Layers		Broilers			
	Average of Cycles Per Year	Area of Worked Barns (m ²)	Number	Area of Worked Barns (m ²)	Number	Area of Worked Barns (m ²)	Number	Average of Cycles Per Year	Area of Worked Barns (m ²)	Number	
the West Bank	2	88,682	486,460	103,986	376,633	221,337	1,233,736	4	676,234	23,554,904	
Jenin	2	49,954	197,440	54,060	135,923	46,843	265,825	4	137,248	4,827,570	
Tubas	2	2,500	18,000	160	-	4,070	26,310	4	18,955	789,200	
Tulkarm	2	17,720	146,400	8,000	27,000	42,450	211,960	3	78,649	2,288,065	
Nablus	2	3,960	16,650	4,160	10,000	12,657	65,995	4	122,277	5,550,411	
Qalqiliya	2	740	4,500	1,000	-	21,330	159,531	4	44,362	1,334,899	
Salfit	-	-	-	-	-	4,280	20,600	3	16,813	333,250	
Ramallah & Al-Bireh	-	-	-	886	4,160	43,308	268,899	4	43,910	1,376,999	
Jericho & Al Aghwar	-	-	-	31,500	168,000	2,220	430	4	16,750	558,000	
Jerusalem	-	-	-	1,150	10,200	6,870	41,797	3	5,112	137,800	
Bethlehem	3	168	420	540	5,300	9,312	45,600	3	30,976	796,300	
Hebron	2	13,640	103,050	2,530	16,050	27,997	126,789	3	161,182	5,562,410	

2010/2009

:150

Table 150: Number of Agricultural Holdings in the West Bank which Raising Poultry by Average Cycles Per Year, Type and Governorate, 2009/2010

Governorate	Average Cycles Per Year and Type												
	Female Turkey			Male Turkey			Broilers						
	Total	+2	1	Total	+2	1	Total	+6	5	4	3	2	1
the West Bank	58	34	24	63	36	27	2,376	348	350	466	489	386	337
Jenin	28	18	10	33	23	10	540	72	93	106	93	95	81
Tubas	2	2	-	2	1	1	60	16	9	9	9	6	11
Tulkarm	14	7	7	15	7	8	247	36	30	53	43	46	39
Nablus	5	3	2	6	3	3	436	93	79	83	80	62	39
Qalqiliya	2	1	1	1	-	1	168	24	21	39	40	25	19
Salfit	-	-	-	-	-	-	42	7	4	6	11	6	8
Ramallah & Al-Bireh	-	-	-	-	-	-	147	28	22	31	34	17	15
Jericho & Al- Aghwar	-	-	-	-	-	-	13	1	5	1	2	2	2
Jerusalem	-	-	-	-	-	-	24	-	5	6	3	4	6
Bethlehem	2	1	1	2	1	1	109	9	8	15	28	21	28
Hebron	5	2	3	4	1	3	590	62	74	117	146	102	89

جدول 151: عدد الحيازات الزراعية في الضفة الغربية التي تربي دجاج لآحم حسب إجمالي عدد الطيور المرباة في السنة والمحافظه، 2010/2009

Table 151: Number of Agricultural Holdings in the West Bank which Raising Broilers by Total Number of Raising Poultry Per Year and Governorate, 2009/2010

Governorate	Total	Total Number of Raising Poultry Per Year				
		+ 7,000	6,999 - 4,000	3,999 - 2,000	1,999 - 1,000	1,000 Less than 1,000
the West Bank	2,376	866	580	480	288	162
Jenin	540	173	138	112	75	42
Tubas	60	33	9	9	3	6
Tulkarm	247	86	59	43	36	23
Nablus	436	168	111	92	44	21
Qalqiliya	168	62	42	37	17	10
Salfit	42	16	6	7	9	4
Ramallah & Al-Bireh	147	64	37	26	8	12
Jericho & Al- Aghwar	13	10	2	1	-	-
Jerusalem	24	8	4	3	7	2
Bethlehem	109	29	28	26	20	6
Hebron	590	217	144	124	69	36

2010/2009

:152

Table 152: Number of Agricultural Holdings in the West Bank which Raising Turkey Males by Total Number of Raising Poultry Per Year and Governorate, 2009/2010

Governorate	Total	Total Number of Raising Poultry Per Year				
		+ 7,000	6,999 - 4,000	3,999 - 2,000	1,999 - 1,000	1,000 Less than 1,000
the West Bank	63	7	8	20	10	18
Jenin	33	3	4	13	5	8
Tubas	2	-	1	1	-	-
Tulkarm	15	2	2	4	3	4
Nablus	6	-	1	-	2	3
Qalqiliya	1	-	-	1	-	-
Salfit	-	-	-	-	-	-
Ramallah & Al-Bireh	-	-	-	-	-	-
Jericho & Al- Aghwar	-	-	-	-	-	-
Jerusalem	-	-	-	-	-	-
Bethlehem	2	-	-	-	-	2
Hebron	4	2	-	1	-	1

جدول 153: عدد الحيازات الزراعية في الضفة الغربية التي تربي إناث حبش حسب إجمالي عدد الطيور المرباة في السنة والمحافظه، 2010/2009

Table 153: Number of Agricultural Holdings in the West Bank which Raising Turkey Females by Total Number of Raising Poultry Per Year and Governorate, 2009/2010

Governorate	Total	Total Number of Raising Poultry Per Year				
		+ 7,000	6,999 - 4,000	3,999 -2,000	1,999 - 1,000	1,000 Less than 1,000
the West Bank	58	6	11	14	9	18
Jenin	28	2	5	9	3	9
Tubas	2	-	2	-	-	-
Tulkarm	14	2	2	4	2	4
Nablus	5	-	1	-	2	2
Qalqiliya	2	-	-	-	2	-
Salfit	-	-	-	-	-	-
Ramallah & Al-Bireh	-	-	-	-	-	-
Jericho & Al- Aghwar	-	-	-	-	-	-
Jerusalem	-	-	-	-	-	-
Bethlehem	2	-	-	-	-	2
Hebron	5	2	1	1	-	1

2010/2009

:154

Table 154: Number of Mothers of Broiler in the West Bank by Maximum Capacity of Barns and Governorate, 2009/2010

Governorate	Total	Maximum Capacity of Barns				
		+ 7,000	6,999 - 4,000	3,999 - 2,000	1,999 - 1,000	1,000 Less than 1,000
the West Bank	376,633	341,017	13,656	13,750	7,750	460
Jenin	135,923	119,017	8,456	5,750	2,700	-
Tubas	-	-	-	-	-	-
Tulkarm	27,000	27,000	-	-	-	-
Nablus	10,000	10,000	-	-	-	-
Qalqiliya	-	-	-	-	-	-
Salfit	-	-	-	-	-	-
Ramallah & Al-Bireh	4,160	-	2,000	-	2,100	60
Jericho & Al- Aghwar	168,000	168,000	-	-	-	-
Jerusalem	10,200	7,000	3,200	-	-	-
Bethlehem	5,300	-	-	5,000	-	300
Hebron	16,050	10,000	-	3,000	2,950	100

2010/2009

:155

Table 155: Number of Broilers in the West Bank by Maximum Capacity of Barns and Governorate, 2009/2010

Governorate	Total	Maximum Capacity of Barns					
		+ 7,000	6,999 - 4,000	3,999 - 2,000	1,999 - 1,000	1,000 Less than 1,000	
the West Bank	23,554,904	9,040,635	4,359,200	5,768,678	3,720,036	666,355	
Jenin	4,827,570	1,713,575	896,680	1,102,815	919,550	194,950	
Tubas	789,200	223,500	342,250	151,600	58,800	13,050	
Tulkarm	2,288,065	1,030,200	332,400	499,700	327,500	98,265	
Nablus	5,550,411	2,682,050	745,700	1,202,093	768,508	152,060	
Qalqiliya	1,334,899	313,999	244,050	520,230	211,800	44,820	
Salfit	333,250	78,700	61,500	153,000	26,800	13,250	
Ramallah & Al-Bireh	1,376,999	131,961	531,900	438,550	253,138	21,450	
Jericho & Al- Aghwar	558,000	488,000	41,000	25,000	4,000	-	
Jerusalem	137,800	-	49,900	68,500	19,200	200	
Bethlehem	796,300	285,000	104,200	266,300	126,680	14,120	
Hebron	5,562,410	2,093,650	1,009,620	1,340,890	1,004,060	114,190	

2010/2009

:156

Table 156: Number of Layers in the West Bank by Maximum Capacity of Barns and Governorate, 2009/2010

Governorate	Total	Maximum Capacity of Barns					
		+ 7,000	6,999 - 4,000	3,999 - 2,000	1,999 - 1,000	1,000 Less than 1,000	
the West Bank	1,233,736	643,049	307,405	201,322	50,342	31,618	
Jenin	265,825	153,460	58,850	38,300	8,000	7,215	
Tubas	26,310	12,000	11,950	2,300	-	60	
Tulkarm	211,960	95,600	84,950	24,857	3,450	3,103	
Nablus	65,995	5,050	26,700	22,785	6,120	5,340	
Qalqiliya	159,531	119,559	9,650	23,410	5,597	1,315	
Salfit	20,600	2,000	5,550	9,500	2,200	1,350	
Ramallah & Al-Bireh	268,899	136,600	82,700	38,650	9,075	1,874	
Jericho & Al- Aghwar	430	80	-	-	50	300	
Jerusalem	41,797	17,000	17,400	5,750	1,200	447	
Bethlehem	45,600	23,500	5,000	10,750	3,510	2,840	
Hebron	126,789	78,200	4,655	25,020	11,140	7,774	

2010/2009

:157

Table 157: Number of Turkey Males in the West Bank by Maximum Capacity of Barns and Governorate, 2009/2010

Governorate	Total	Maximum Capacity of Barns					
		+ 7,000	6,999 - 4,000	3,999 - 2,000	1,999 - 1,000	1,000 Less than 1,000	
the West Bank	254,060	94,000	63,800	46,800	38,750	10,710	
Jenin	114,780	-	58,800	18,500	33,800	3,680	
Tubas	8,000	-	-	8,000	-	-	
Tulkarm	61,050	37,000	5,000	11,800	3,000	4,250	
Nablus	8,800	-	-	4,500	1,650	2,650	
Qalqiliya	2,000	-	-	2,000	-	-	
Salfit	-	-	-	-	-	-	
Ramallah & Al-Bireh	-	-	-	-	-	-	
Jericho & Al- Aghwar	-	-	-	-	-	-	
Jerusalem	-	-	-	-	-	-	
Bethlehem	130	-	-	-	-	130	
Hebron	59,300	57,000	-	2,000	300	-	

2010/2009

:158

Table 158: Number of Turkey Females in the West Bank by Maximum Capacity of Barns and Governorate, 2009/2010

Governorate	Total	Maximum Capacity of Barns					
		+ 7,000	6,999 - 4,000	3,999 - 2,000	1,999 - 1,000	1,000 Less than 1,000	
the West Bank	232,400	97,150	25,500	70,400	27,050	12,300	
Jenin	82,660	-	18,500	39,500	19,300	5,360	
Tubas	10,000	-	4,000	6,000	-	-	
Tulkarm	85,350	59,500	3,000	14,400	5,400	3,050	
Nablus	7,850	-	-	4,500	1,350	2,000	
Qalqiliya	2,500	-	-	-	1,000	1,500	
Salfit	-	-	-	-	-	-	
Ramallah & Al-Bireh	-	-	-	-	-	-	
Jericho & Al- Aghwar	-	-	-	-	-	-	
Jerusalem	-	-	-	-	-	-	
Bethlehem	290	-	-	-	-	290	
Hebron	43,750	37,650	-	6,000	-	100	

2010/2009

:159

Table 159: Number of Mothers of Broiler in the West Bank by Area of Worked Barns and Governorate, 2009/2010

Governorate	Total	Area of Worked Barns (m ²) (²)					
		+ 6,000	5,999 - 3,000	2,999 - 1,000	999 - 500	500 Less than 500	
the West Bank	376,633	250,430	61,587	22,000	15,456	27,160	
Jenin	135,923	67,430	51,587	-	8,456	8,450	
Tubas	-	-	-	-	-	-	
Tulkarm	27,000	15,000	-	12,000	-	-	
Nablus	10,000	-	10,000	-	-	-	
Qalqiliya	-	-	-	-	-	-	
Salfit	-	-	-	-	-	-	
Ramallah & Al-Bireh	4,160	-	-	-	-	4,160	
Jericho & Al- Aghwar	168,000	168,000	-	-	-	-	
Jerusalem	10,200	-	-	-	7,000	3,200	
Bethlehem	5,300	-	-	-	-	5,300	
Hebron	16,050	-	-	10,000	-	6,050	

2010/2009

:160

Table 160: Number of Broilers in the West Bank by Area of Worked Barns and Governorate, 2009/2010

Governorate	Total	Area of Worked Barns (m ²) (²)					
		+ 6,000	5,999 - 3,000	2,999 - 1,000	999 - 500	500 Less than 500	
the West Bank	23,554,904	1,868,000	1,710,000	3,256,585	4,648,670	12,071,649	
Jenin	4,827,570	576,000	234,000	596,875	861,200	2,559,495	
Tubas	789,200	-	-	101,000	294,500	393,700	
Tulkarm	2,288,065	-	302,000	509,200	481,500	995,365	
Nablus	5,550,411	540,000	670,000	617,000	1,270,050	2,453,361	
Qalqiliya	1,334,899	-	-	75,999	453,950	804,950	
Salfit	333,250	40,000	-	18,000	57,500	217,750	
Ramallah & Al-Bireh	1,376,999	-	-	74,511	313,050	989,438	
Jericho & Al- Aghwar	558,000	-	250,000	224,000	35,000	49,000	
Jerusalem	137,800	-	-	-	1,000	136,800	
Bethlehem	796,300	-	254,000	4,000	72,200	466,100	
Hebron	5,562,410	712,000	-	1,036,000	808,720	3,005,690	

2010/2009

:161

Table 161: Number of Layers in the West Bank by Area of Worked Barns and Governorate, 2009/2010

Governorate	Total	Area of Worked Barns (m ²) (°)				
		+ 6,000	5,999 - 3,000	2,999 - 1,000	999 - 500	500 Less than 500
the West Bank	1,233,736	96,500	132,020	267,289	365,745	372,182
Jenin	265,825	-	38,020	65,500	89,740	72,565
Tubas	26,310	-	-	12,000	3,950	10,360
Tulkarm	211,960	-	43,000	45,100	72,250	51,610
Nablus	65,995	-	-	50	24,200	41,745
Qalqiliya	159,531	96,500	-	18,059	11,000	33,972
Salfit	20,600	-	-	2,000	5,150	13,450
Ramallah & Al-Bireh	268,899	-	46,000	71,500	80,950	70,449
Jericho & Al- Aghwar	430	-	-	80	-	350
Jerusalem	41,797	-	-	-	23,900	17,897
Bethlehem	45,600	-	-	16,000	12,500	17,100
Hebron	126,789	-	5,000	37,000	42,105	42,684

2010/2009

:162

Table 162: Number of Turkey Males in the West Bank by Area of Worked Barns and Governorate, 2009/2010

Governorate	Total	Area of Worked Barns (m ²) (°)			
		5,999 - 3,000	2,999 - 1,000	999 - 500	500 Less than 500
the West Bank	254,060	69,500	87,600	59,200	37,760
Jenin	114,780	5,500	48,700	38,500	22,080
Tubas	8,000	-	-	8,000	-
Tulkarm	61,050	19,000	22,400	12,400	7,250
Nablus	8,800	-	4,500	-	4,300
Qalqiliya	2,000	-	-	-	2,000
Salfit	-	-	-	-	-
Ramallah & Al-Bireh	-	-	-	-	-
Jericho & Al- Aghwar	-	-	-	-	-
Jerusalem	-	-	-	-	-
Bethlehem	130	-	-	-	130
Hebron	59,300	45,000	12,000	300	2,000

2010/2009

:163

Table 163: Number of Turkey Females in the West Bank by Area of Worked Barns and Governorate, 2009/2010

Governorate	Total	Area of Worked Barns (m ²) (°)			
		5,999 - 3,000	2,999 - 1,000	999 - 500	500 Less than 500
the West Bank	232,400	6,500	107,250	80,000	38,650
Jenin	82,660	6,500	8,500	51,500	16,160
Tubas	10,000	-	4,000	6,000	-
Tulkarm	85,350	-	57,100	16,500	11,750
Nablus	7,850	-	-	4,500	3,350
Qalqiliya	2,500	-	-	1,500	1,000
Salfit	-	-	-	-	-
Ramallah & Al-Bireh	-	-	-	-	-
Jericho & Al- Aghwar	-	-	-	-	-
Jerusalem	-	-	-	-	-
Bethlehem	290	-	-	-	290
Hebron	43,750	-	37,650	-	6,100

2010/2009

:164

Table 164: Number of Poultry in the West Bank by Average Cycles Per Year, Type and Governorate, 2009/2010

Governorate	Average Cycles Per Year and Type												
	Turkey Females			Turkey Males			Broilers						
	Total	+2	1	Total	+2	1	Total	+6	5	4	3	2	1
the West Bank	232,400	194,860	37,540	254,060	212,460	41,600	23,554,904	9,402,275	4,851,475	3,941,831	3,282,154	1,501,803	575,366
Jenin	82,660	69,320	13,340	114,780	103,030	11,750	4,827,570	1,738,570	1,112,225	745,800	751,615	346,615	132,745
Tubas	10,000	10,000	-	8,000	6,000	2,000	789,200	409,250	161,500	78,800	79,350	27,500	32,800
Tulkarm	85,350	77,100	8,250	61,050	50,800	10,250	2,288,065	690,300	613,750	424,300	246,890	237,700	75,125
Nablus	7,850	7,250	600	8,800	7,550	1,250	5,550,411	3,342,800	758,050	763,411	438,400	183,240	64,510
Qalqiliya	2,500	1,500	1,000	2,000	-	2,000	1,334,899	529,880	189,000	303,700	206,249	76,150	29,920
Salfit	-	-	-	-	-	-	333,250	140,000	71,000	42,000	46,550	19,500	14,200
Ramallah & Al-Bireh	-	-	-	-	-	-	1,376,999	512,000	357,450	218,250	212,900	57,638	18,761
Jericho & Al- Aghwar	-	-	-	-	-	-	558,000	60,000	297,000	16,000	150,000	28,000	7,000
Jerusalem	-	-	-	-	-	-	137,800	-	61,000	47,500	6,700	15,900	6,700
Bethlehem	290	40	250	130	80	50	796,300	86,610	96,500	350,000	152,540	69,270	41,380
Hebron	43,750	29,650	14,100	59,300	45,000	14,300	5,562,410	1,892,865	1,134,000	952,070	990,960	440,290	152,225

2010/10/01

:165

Table 165: Number of Domestic poultry in the West Bank by Type and Governorate, As in 01/10/2010

Governorate	Type of Poultry				
	Others	Rabbits	Turkeys	Pigeons	Chickens
the West Bank	5,461	14,823	2,757	124,816	179,126
Jenin	767	1,303	241	16,522	22,841
Tubas	63	589	164	8,196	11,008
Tulkarm	120	1,086	58	5,243	5,113
Nablus	405	2,101	350	20,268	22,777
Qalqiliya	214	1,160	66	9,548	8,212
Salfit	785	801	189	3,975	4,024
Ramallah & Al-Bireh	410	1,593	231	8,482	9,755
Jericho & Al- Aghwar	867	689	263	7,217	21,773
Jerusalem	102	529	163	4,327	9,341
Bethlehem	384	938	244	9,862	15,455
Hebron	1,344	4,034	788	31,176	48,827

2010/10/01

:166

Table 166: Number of Equines in the West Bank by Type and Governorate, As in 01/10/2010

Governorate	Type		
	Donkeys	Mules	Horses
the West Bank	13,147	936	2,404
Jenin	1,348	12	218
Tubas	475	8	120
Tulkarm	1,003	20	119
Nablus	1,965	57	357
Qalqiliya	717	15	226
Salfit	568	82	115
Ramallah & Al-Bireh	1,325	244	400
Jericho & Al- Aghwar	437	3	49
Jerusalem	923	117	251
Bethlehem	989	119	184
Hebron	3,397	259	365

جدول 167: عدد الحيازات الزراعية في الضفة الغربية التي فيها خلايا نحل حسب النوع والمحافظة، 2010/2009

Table 167: Number of Agricultural Holdings in the West Bank which have Beehives by Type and Governorate, 2009/2010

Governorate	Total	Type of Beehives		
		Modern and Traditional Beehives	Only Modern Beehives	خلايا تقليدية فقط Only Traditional Beehives
the West Bank	1,766	33	1,566	167
Jenin	320	11	241	68
Tubas	90	1	82	7
Tulkarm	136	2	130	4
Nablus	348	5	331	12
Qalqiliya	148	4	139	5
Salfit	144	2	135	7
Ramallah & Al-Bireh	197	2	175	20
Jericho & Al- Aghwar	65	-	64	1
Jerusalem	47	1	40	6
Bethlehem	116	-	93	23
Hebron	155	5	136	14

جدول 168: عدد خلايا النحل في الضفة الغربية حسب النوع والمحافظة، كما هو في 2010/10/01

Table 168: Number of Beehives in the West Bank by Type and Governorate, As in 01/10/2010

Governorate	Total	Type of Beehives	
		Modern Beehives	Traditional Beehives
the West Bank	29,040	27,451	1,589
Jenin	3,540	3,111	429
Tubas	2,941	2,916	25
Tulkarm	3,383	3,323	60
Nablus	3,778	3,558	220
Qalqiliya	3,403	3,319	84
Salfit	1,818	1,776	42
Ramallah & Al-Bireh	2,699	2,453	246
Jericho & Al- Aghwar	2,975	2,910	65
Jerusalem	418	378	40
Bethlehem	1,011	839	172
Hebron	3,074	2,868	206

جدول 169: عدد الحيازات الزراعية في الضفة الغربية التي تستخدم العمالة الموقته بأجر حسب نوع الحيازة والمحافظه، 2010/2009

Table 169: Number of Agricultural Holdings in the West Bank which Using Temporary Wage Employees by Type of Agricultural Holdings and Governorate, 2009/2010

Governorate	Total	Type of Holdings		
		Mixed	Animal	Plant
West Bank	58,633	10,661	1,540	46,432
Jenin	12,061	2,259	359	9,443
Tubas	2,231	616	113	1,502
Tulkarm	5,731	663	94	4,974
Nablus	9,004	1,768	172	7,064
Qalqiliya	3,562	628	93	2,841
Salfit	2,529	262	20	2,247
Ramallah & Al-Bireh	5,413	514	75	4,824
Jericho & Al- Aghwar	612	151	39	422
Jerusalem	1,152	102	59	991
Bethlehem	3,296	601	60	2,635
Hebron	13,042	3,097	456	9,489

جدول 170: عدد الحيازات الزراعية في الضفة الغربية التي تستخدم العمالة الأسرية الدائمة والموقّعة حسب نوع الحيازة والحالة العملية والمحافظة، 2010/2009

Table 170: Number of Agricultural Holdings in the West Bank which Using Unpaid Family Members by Type of Agricultural Holdings, Employment Status and Governorate, 2009/2010

Governorate	Total		Type of Holdings and Employment Status						
			Mixed		Animal		Plant		
	Temporary	Permanent	Temporary	Permanent	Temporary	Permanent	Temporary	Permanent	
West Bank	53,959	46,566	7,470	10,784	3,181	8,906	43,308	26,876	
Jenin	10,463	5,356	1,474	1,829	528	1,147	8,461	2,380	
Tubas	1,553	1,457	253	547	124	354	1,176	556	
Tulkarm	4,610	4,172	496	596	176	432	3,938	3,144	
Nablus	10,795	3,696	1,567	1,363	510	930	8,718	1,403	
Qalqiliya	2,321	3,157	336	665	92	349	1,893	2,143	
Salfit	4,329	562	406	213	113	136	3,810	213	
Ramallah & Al-Bireh	6,551	4,645	635	609	252	467	5,664	3,569	
Jericho & Al- Aghwar	526	1,227	74	162	246	656	206	409	
Jerusalem	1,568	1,530	129	152	194	801	1,245	577	
Bethlehem	3,321	4,635	523	944	274	979	2,524	2,712	
Hebron	7,922	16,129	1,577	3,704	672	2,655	5,673	9,770	

جدول 171: عدد الحيازات الزراعية في الضفة الغربية التي فيها عمال دائمين بأجر حسب عدد العمال الدائمين بأجر والمحافظة، 2010/2009

Table 171: Number of Agricultural Holdings in the West Bank which have Permanent Wage Employees by Number of Paid Permanent Employees and Governorate, 2009/2010

Governorate	Average Number of Permanent Wage Employees in Agricultural Holding	Total	Number of Permanent Wage Employees عدد العمال الدائمين بأجر					
			+ 6	5	4	3	2	1
West Bank	2.93	4,343	454	225	402	503	979	1,780
Jenin	3.29	599	86	36	56	68	136	217
Tubas	5.10	205	42	14	24	28	47	50
Tulkarm	2.50	427	26	20	38	46	112	185
Nablus	2.84	594	63	30	52	69	115	265
Qalqiliya	2.80	198	15	7	24	26	48	78
Salfit	2.21	77	4	2	6	8	21	36
Ramallah & Al-Bireh	2.64	643	62	39	65	81	139	257
Jericho & Al- Aghwar	4.88	220	41	14	23	33	44	65
Jerusalem	2.45	130	10	8	16	11	27	58
Bethlehem	2.72	211	20	13	21	12	52	93
Hebron	2.48	1,039	85	42	77	121	238	476

جدول 172: عدد الحيازات النباتية في الضفة الغربية التي فيها عمال دائمين بأجر حسب عدد العمال الدائمين بأجر والمحافظة، 2010/2009

Table 172: Number of Plant Holdings in the West Bank which have Permanent Wage Employees by Number of Permanent Wage Employees and Governorate, 2009/2010

Governorate	Average Number of Permanent Wage Employees in Plant Holding	Total	Number of Permanent Wage Employees					
			+ 6	5	4	3	2	1
West Bank	2.96	3,328	339	190	335	392	761	1,311
Jenin	3.24	427	58	25	45	47	98	154
Tubas	5.92	121	25	12	17	15	31	21
Tulkarm	2.47	360	20	18	33	39	99	151
Nablus	2.93	472	51	23	44	58	93	203
Qalqiliya	2.84	152	11	7	21	19	36	58
Salfit	2.03	65	3	2	4	7	17	32
Ramallah & Al-Bireh	2.68	567	56	37	57	78	118	221
Jericho & Al- Aghwar	4.66	154	22	14	18	25	33	42
Jerusalem	2.79	89	9	7	14	8	20	31
Bethlehem	2.87	179	19	12	19	11	41	77
Hebron	2.57	742	65	33	63	85	175	321

جدول 173: عدد الحيازات الحيوانية في الضفة الغربية التي فيها عمال دائمين بأجر حسب عدد العمال الدائمين بأجر والمحافظة، 2010/2009

Table 173: Number of Animal Holdings in the West Bank which have Permanent Wage Employees by Number of Permanent Wage Employees and Governorate, 2009/2010

Governorate	Average Number of Permanent Wage Employees in Animal Holding	Total	Number of Permanent Wage Employees					
			+ 6	5	4	3	2	1
West Bank	2.37	318	26	6	15	22	66	183
Jenin	3.48	44	9	3	1	2	8	21
Tubas	1.81	16	-	-	-	3	7	6
Tulkarm	1.62	21	1	-	1	-	4	15
Nablus	2.08	26	2	-	2	2	6	14
Qalqiliya	4.10	10	2	-	-	1	-	7
Salfit	1.00	1	-	-	-	-	-	1
Ramallah & Al-Bireh	1.56	27	-	1	1	-	8	17
Jericho & Al- Aghwar	4.85	20	6	-	2	1	1	10
Jerusalem	1.44	34	-	-	1	3	6	24
Bethlehem	2.00	12	1	1	-	-	3	7
Hebron	2.16	107	5	1	7	10	23	61

جدول 174: عدد الحيازات المختلطة في الضفة الغربية التي فيها عمال دائمين بأجر حسب عدد العمال الدائمين بأجر والمحافظة، 2010/2009

Table 174: Number of Mixed Holdings in the West Bank which have Permanent Wage Employees by Number of Permanent Wage Employees and Governorate, 2009/2010

Governorate	Average Number of Permanent Wage Employees in the Mixed Holding	Total	Number of Permanent Wage Employees					
			+ 6	5	4	3	2	1
West Bank	3.07	697	89	29	52	89	152	286
Jenin	3.38	128	19	8	10	19	30	42
Tubas	4.43	68	17	2	7	10	9	23
Tulkarm	3.11	46	5	2	4	7	9	19
Nablus	2.61	96	10	7	6	9	16	48
Qalqiliya	2.28	36	2	-	3	6	12	13
Salfit	3.36	11	1	-	2	1	4	3
Ramallah & Al-Bireh	2.76	49	6	1	7	3	13	19
Jericho & Al- Aghwar	5.65	46	13	-	3	7	10	13
Jerusalem	3.00	7	1	1	1	-	1	3
Bethlehem	1.80	20	-	-	2	1	8	9
Hebron	2.31	190	15	8	7	26	40	94

:175

2010/2009

Table 175: Number of Permanent Wage Employees in Agricultural Holdings in the West Bank by Type of Agricultural Holding, Sex and Governorate, 2009/2010

Governorate	Total		Type of Holding and Sex					
			Mixed		Animal		Plant	
	Females	Males	Females	Males	Females	Males	Females	Males
West Bank	2,613	10,118	386	1,752	90	665	2,137	7,701
Jenin	371	1,573	67	361	31	122	273	1,090
Tubas	342	818	86	211	4	24	252	583
Tulkarm	138	883	18	125	-	34	120	724
Nablus	370	1,259	53	216	4	48	313	995
Qalqiliya	155	391	21	59	31	9	103	323
Salfit	38	104	11	24	-	1	27	79
Ramallah & Al-Bireh	454	1,422	31	112	4	42	419	1,268
Jericho & Al- Aghwar	242	699	40	199	3	94	199	406
Jerusalem	43	277	1	20	5	44	37	213
Bethlehem	71	342	5	37	2	22	64	283
Hebron	389	2,350	53	388	6	225	330	1,737

جدول 176: عدد العمال الزراعيين الدائمين من أفراد الأسرة بدون أجر في الحيازات الزراعية في الضفة الغربية حسب نوع الحيازة والجنس والمحافظة، 2010/2009

Table 176: Number of Unpaid Family Member in Agricultural Holdings in the West Bank by Type of Agricultural Holding, Sex and Governorate, 2009/2010

Governorate	Total		Type of Holding and Sex					
			Mixed		Animal		Plant	
	Females	Males	Females	Males	Females	Males	Females	Males
West Bank	36,372	64,460	9,958	16,127	6,474	10,660	19,940	37,673
Jenin	3,714	6,886	1,370	2,432	707	1,235	1,637	3,219
Tubas	1,305	2,244	583	890	320	480	402	874
Tulkarm	2,104	5,414	282	877	157	510	1,665	4,027
Nablus	3,054	4,771	1,343	1,933	732	1,039	979	1,799
Qalqiliya	2,248	4,625	540	1,070	168	411	1,540	3,144
Salfit	317	594	100	282	102	164	115	148
Ramallah & Al-Bireh	4,241	7,118	506	1,019	301	650	3,434	5,449
Jericho & Al- Aghwar	1,116	1,803	204	325	570	878	342	600
Jerusalem	1,122	2,224	139	231	552	1,152	431	841
Bethlehem	2,875	5,808	748	1,393	605	1,095	1,522	3,320
Hebron	14,276	22,973	4,143	5,675	2,260	3,046	7,873	14,252

جدول 177: عدد العمال الزراعيين في الحيازات الزراعية في الضفة الغربية حسب نوع العمالة والجنس والفئة العمرية، 2010/2009

Table 177: Number of Agricultural Employees in Agricultural Holdings in the West Bank by Type of Employee, Sex and Age Group, 2009/2010

Age Group	Total	Type of Employee and Sex						
		Permanent Wage Employees		Unpaid Family Members				
		Females	Males	Temporary Employee		Permanent Employee		
				Females	Males	Females	Males	
Less than 10 years	3,474	27	66	973	1,471	365	572	أقل من 10 سنوات
10 - 14	10,970	56	192	2,470	4,927	880	2,445	14 - 10
15 - 17	19,118	119	587	3,654	8,141	1,925	4,692	17 - 15
18 - 29	61,114	790	3,880	10,981	22,785	7,559	15,119	29 - 18
30 - 59	124,815	1,542	5,061	29,355	33,809	22,409	32,639	59 - 30
60 +	25,978	79	332	4,716	8,624	3,234	8,993	+ 60
Total	245,469	2,613	10,118	52,149	79,757	36,372	64,460	

:178

2010/2009

Table 178: Number of Temporary Unpaid Family Member in Agricultural Holdings in the West Bank by Type of Agricultural Holding, Sex and Governorate, 2009/2010

Governorate	Total		Type of Holding and Sex					
			Mixed		Animal		Plant	
	Females	Males	Females	Males	Females	Males	Females	Males
West Bank	52,149	79,757	7,632	11,736	1,768	3,526	42,749	64,495
Jenin	9,848	15,254	1,348	2,169	258	621	8,242	12,464
Tubas	1,143	2,103	214	367	81	129	848	1,607
Tulkarm	3,596	5,907	440	721	67	191	3,089	4,995
Nablus	12,558	17,211	1,934	2,698	308	548	10,316	13,965
Qalqiliya	2,042	3,579	310	573	41	105	1,691	2,901
Salfit	4,204	6,312	430	676	68	114	3,706	5,522
Ramallah & Al-Bireh	7,387	10,793	886	1,187	117	300	6,384	9,306
Jericho & Al- Aghwar	291	583	73	87	138	266	80	230
Jerusalem	1,207	1,933	130	196	96	181	981	1,556
Bethlehem	2,135	4,529	339	753	134	280	1,662	3,496
Hebron	7,738	11,553	1,528	2,309	460	791	5,750	8,453

2010/2009

:179

Table 179: Number of Permanent Wage Employees in Agricultural Holdings in the West Bank by Age Group, Sex and Governorate, 2009/2010

Governorate	Total		Age Group and Sex											
			+ 60		59 - 30		29 - 18		17 - 15		14 - 10		10 Less Than 10	
	Females	Males	Females	Males	Females	Males	Females	Males	Females	Males	Females	Males	Females	Males
West Bank	2,613	10,118	79	332	1,542	5,061	790	3,880	119	587	56	192	27	66
Jenin	371	1,573	6	36	236	753	109	661	18	101	2	22	-	-
Tubas	342	818	5	33	177	346	106	344	34	69	18	21	2	5
Tulkarm	138	883	5	26	108	492	20	302	3	49	2	11	-	3
Nablus	370	1,259	23	37	205	718	108	403	12	44	12	36	10	21
Qalqiliya	155	391	8	10	83	192	45	150	5	22	8	9	6	8
Salfit	38	104	3	7	23	54	9	41	2	2	1	-	-	-
Ramallah & Al-Bireh	454	1,422	15	55	317	810	105	482	13	52	2	17	2	6
Jericho & Al- Aghwar	242	699	1	12	109	307	112	296	8	52	8	25	4	7
Jerusalem	43	277	-	5	23	97	13	148	5	17	-	6	2	4
Bethlehem	71	342	4	17	33	184	31	117	1	16	2	5	-	3
Hebron	389	2,350	9	94	228	1,108	132	936	18	163	1	40	1	9

2010/2009

:180

Table 180: Number of Permanent Unpaid Family Member Employees in Agricultural Holdings in the West Bank by Age Group, Sex and Governorate, 2009/2010

Governorate	Total		Age Group and Sex											
			+ 60		59 - 30		29 - 18		17 - 15		14 - 10		10 Less Than 10	
	Females	Males	Females	Males	Females	Males	Females	Males	Females	Males	Females	Males	Females	Males
West Bank	36,372	64,460	3,234	8,993	22,409	32,639	7,559	15,119	1,925	4,692	880	2,445	365	572
Jenin	3,714	6,886	325	912	2,437	3,680	658	1,574	194	459	83	224	17	37
Tubas	1,305	2,244	91	245	769	1,094	329	579	68	180	43	128	5	18
Tulkarm	2,104	5,414	246	739	1,557	3,139	220	1,084	48	296	26	132	7	24
Nablus	3,054	4,771	263	580	1,966	2,449	601	1,148	155	391	44	174	25	29
Qalqiliya	2,248	4,625	207	572	1,522	2,344	379	1,142	67	356	60	187	13	24
Salfit	317	594	47	92	197	322	44	112	6	38	12	25	11	5
Ramallah & Al-Bireh	4,241	7,118	395	947	2,514	3,458	866	1,805	220	500	157	274	89	134
Jericho & Al- Aghwar	1,116	1,803	46	141	574	809	356	528	82	177	43	123	15	25
Jerusalem	1,122	2,224	112	298	624	996	256	551	78	192	39	146	13	41
Bethlehem	2,875	5,808	377	1,026	1,832	2,938	466	1,251	118	373	57	182	25	38
Hebron	14,276	22,973	1,125	3,441	8,417	11,410	3,384	5,345	889	1,730	316	850	145	197

2010/2009

:181

Table 181: Number of Temporary Unpaid Family Member Employees in Agricultural Holdings in the West Bank by Age Group, Sex and Governorate, 2009/2010

Governorate	Total		Age Group and Sex											
			+ 60		59 - 30		29 - 18		17 - 15		14 - 10		10 Less Than 10	
	Females	Males	Females	Males	Females	Males	Females	Males	Females	Males	Females	Males	Females	Males
West Bank	52,149	79,757	4,716	8,624	29,355	33,809	10,981	22,785	3,654	8,141	2,470	4,927	973	1,471
Jenin	9,848	15,254	979	1,891	5,842	6,980	2,093	4,170	567	1,418	298	670	69	125
Tubas	1,143	2,103	118	296	693	1,011	211	462	68	184	43	127	10	23
Tulkarm	3,596	5,907	481	777	2,418	2,827	485	1,559	112	453	82	234	18	57
Nablus	12,558	17,211	1,181	1,781	7,164	7,292	2,410	4,767	824	1,710	665	1,243	314	418
Qalqiliya	2,042	3,579	187	234	1,083	1,264	378	1,153	141	451	157	333	96	144
Salfit	4,204	6,312	345	758	2,700	3,028	657	1,434	252	589	193	402	57	101
Ramallah & Al-Bireh	7,387	10,793	637	1,190	3,995	4,465	1,635	3,138	502	1,020	404	677	214	303
Jericho & Al- Aghwar	291	583	8	48	38	165	66	161	68	91	74	86	37	32
Jerusalem	1,207	1,933	163	289	661	961	266	459	74	126	33	83	10	15
Bethlehem	2,135	4,529	227	638	1,238	2,267	461	1,143	112	285	82	154	15	42
Hebron	7,738	11,553	390	722	3,523	3,549	2,319	4,339	934	1,814	439	918	133	211

جدول 182: عدد الحيازات الزراعية التي تستخدم الآلات والمعدات الزراعية في الضفة الغربية حسب المصدر ونوع الآلات والمعدات، 2010/2009

Table 182: Number of Agricultural Holdings which Using Machines and Equipment in the West Bank by Source, Type of Machines and Equipment, 2009/2010

Type of Machines and Equipment	Source of Machine							
	Not Stated	Other	Borrowed	Rented from the government	Rented from society	Rented from others	owned	
Four-Wheel Tractor	4	2	20	1	9	10,222	223	
Track-Laying Tractor	-	-	-	-	-	8	1	
Cultivator	-	-	-	-	-	59	1	()
Plough	2	-	9	-	1	2,074	46	
Rotary Tiller	10	2	29	1	14	9,453	220	
Plastic Spreader	-	-	-	-	-	1	1	
Spike -Tooth Harrow	-	-	2	-	-	69	7	
Leveling Box	-	-	-	-	-	2	-	()
Disk	-	-	1	-	-	149	4	()
Redger	-	-	-	-	-	1	2	
Turbine	-	-	1	-	-	107	2	()
Grain Drill	-	-	-	-	-	14	2	
Disk Harrows	-	-	-	-	-	2	-	()
Mold Broad Plough	-	-	-	-	-	2	-	
Seeder	-	-	-	-	-	7	3	
Potatoes Planter	-	-	-	-	-	8	-	()
Others	-	-	-	-	-	4	2	
Sprayer	-	3	60	-	4	2,728	457	()
Broad Caster	-	-	-	-	-	8	1	
Water Tank	-	-	5	-	-	20	14	
Thresher	1	-	-	-	-	1,371	8	
Baler	-	-	-	-	-	1	-	()
Grounder	-	-	-	-	-	2	-	()
Finger Wheel Rakes	-	-	-	-	-	4	-	
Reaper-binder	-	1	-	-	-	259	2	
Combine	-	-	-	-	-	18	-	
Miller	-	-	-	-	-	5	3	()
Cutter - Disk	-	-	-	-	-	-	2	
Trailer	-	-	5	-	-	4	6	
Potatoes Digger	-	-	-	-	-	18	1	
Milking Machine	-	-	-	-	-	4	52	
Honey Extractor	-	-	-	-	-	5	13	

جدول 183: عدد الحيازات الزراعية التي تستخدم الآلات والمعدات الزراعية في الضفة الغربية حسب نوع الحيازة الزراعية ونوع الآلات والمعدات، 2010/2009

Table 183: Number of Agricultural Holdings which Using Machines and Equipment in the West Bank by Type of Agricultural Holdings and Type of Machines and Equipment, 2009/2010

Type of Machines and Equipment	Type of Holdings			
	Mixed	Animal	Plant	
Four-Wheel Tractor	9,667	864	34,356	
Track-Laying Tractor	43	1	122	
Cultivator	3,953	11	15,571	()
Plough	2,068	6	5,155	
Rotary Tiller	554	5	1,802	
Plastic Spreader	235	3	592	
Spike -Tooth Harrow	263	1	1,106	
Leveling Box	56	-	107	()
Disk	365	2	1,400	()
Redger	134	-	337	
Turbine	20	-	65	()
Grain Drill	205	1	312	
Disk Harrows	31	-	86	()
Mold Broad Plough	29	-	86	
Seeder	14	-	53	
Potatoes Planter	2	-	5	()
Others	74	4	126	
Sprayer	1,440	26	5,255	()
Furrow Fertilizer	26	-	130	
Broad Caster	154	2	346	
Water Tank	1,013	572	802	
Manure Spreader	4	-	8	
Thresher	2,227	-	2,627	()
Baler	533	-	697	()
Grounder	12	-	14	()
Finger Wheel Rakes	242	-	432	
Reaper-binder	372	-	527	
Combine	1,721	-	2,642	
Miller	4	-	14	()
Cutter - Disk	12	-	7	
Cutter - Bar	24	-	30	()
Trailer	1,698	453	3,698	
Potatoes Digger	2	-	5	
Onion Digger	2	-	2	
Grain Cleaner (Sieve)	5	-	3	/
Onion Sorter and Graders	1	-	1	
Milking Machine	138	132	1	
Honey Extractor	127	135	-	
Cream Separator	36	25	-	

جدول 184: عدد الحيازات الزراعية التي تستخدم الآلات والمعدات الزراعية في الضفة الغربية حسب نوع الحيازة الزراعية والمحافظه،
2010/2009

Table 184: Number of Agricultural Holdings which Using Machines and Equipments in the West Bank by Type of Agricultural Holding and Governorate, 2009/2010

Governorate	Total	Type of Holdings		
		Mixed	Animal	Plant
the West Bank	48,524	10,364	1,315	36,845
Jenin	12,178	2,426	331	9,421
Tubas	2,400	652	130	1,618
Tulkarm	3,964	551	36	3,377
Nablus	8,153	1,766	191	6,196
Qalqiliya	3,028	587	50	2,391
Salfit	692	111	11	570
Ramallah & Al-Bireh	2,794	404	36	2,354
Jericho & Al- Aghwar	697	164	153	380
Jerusalem	617	88	47	482
Bethlehem	2,477	611	22	1,844
Hebron	11,524	3,004	308	8,212

2010/2009

:185

Table 185: Number and Area of Agricultural holdings that are Constrained by Israeli Measures in the West Bank by Type of Holding and Type of Constrained, 2009/2010

Type of Constrained	Total		Type of Holding					
			Mixed		Animal		Plant	
	Area	Number	Area	Number	Area	Number	Area	Number
Expansion and annexation wall Only	51,032.00	3,190	15,648.52	622	54.08	108	35,329.40	2,460
Israeli Settlements Only	88,107.22	5,291	28,240.33	1,108	47.43	187	59,819.46	3,996
Closed Israeli Military Areas Only	22,593.49	1,026	9,376.16	208	51.85	210	13,165.48	608
Military Barriers Only	23,098.37	1,120	7,732.48	206	43.61	82	15,322.28	832
More than One Israeli Constrained	188,761.33	8,748	79,817.97	1,928	415.33	1,289	108,528.03	5,531
Total	373,592.41	19,375	140,815.46	4,072	612.30	1,876	232,164.65	13,427

2010/2009

:186

Table 186: Selected Agricultural Indicators in the West Bank by Type of Holding, 2009/2010

Indicator	Total	Type of Holding		
		Mixed	Animal	Plant
Number of the holdings which have hatchery	109	64	45	-
Number of the holdings which have fishery	242	84	34	124
Number of the holdings which the income from it is composed the main income of the Household	15,494	5,406	3,237	6,851
Number of the holdings which benefit from the reclamation project or opening a street or any other projects	11,633	2,393	799	8,441



Palestinian National Authority

**Palestinian Central Bureau of
Statistics**

Ministry of Agriculture

Agricultural Census - 2010



Final Results – West Bank

April, 2012

Cover Price US

PAGE NUMBERS OF ENGLISH TEXT ARE PRINTED IN SQUARE BRACKETS.
TABLES ARE PRINTED IN THE ARABIC ORDER (FROM RIGHT TO LEFT).

This document is prepared in accordance with the standard procedures stated in the Code of Practice for Palestine Official Statistics 2006

April, 2012.

All rights reserved.

Suggested Citation:

Palestinian Central Bureau of Statistics, 2012, *Agricultural Census 2010, Final Results – West Bank. Ramallah, Palestine.*

All correspondence should be directed to:
Palestinian Central Bureau of Statistics
P.O.Box 1647 Ramallah, Palestine.

Tel: (972/970) 22 98 2700

Fax: (972/970) 2 298 2710

Toll Free: 1800300300

E-Mail: diwan@pcbs.gov.ps

web-site: <http://www.pcbs.gov.ps>

Acknowledgments

The Palestinian Central Bureau of Statistics (PCBS) extends its deep appreciation to all Palestinian families who contributed to the success of collecting the Agriculture Census 2010 data and to all workers involved in the census for their dedication in performing their duties.

The Agricultural Census 2010 was carried out with joint funding from the Palestinian National Authority (PNA), the Islamic Development Bank (IDB), the World Bank (WB) and the European Union (EU).

PCBS expresses its gratitude to the Islamic Development Bank (IDB), the World Bank (WB), and the European Union (EU) for their valuable contribution towards the funding of this project.

Important Remarks

Based on the definition of ‘agricultural holding’ used in the collection of data for the agricultural census, the following remarks should be taken into consideration:

1. Data were not collected for cultivated areas where the total surface area was less than one dunum for open cultivated areas, or less than half a dunum for protected cultivated areas.
2. Areas that had not been cultivated or serviced (by plowing, pruning, spraying, etc., for five years or more) were not calculated as part of the total area of cultivated land.
3. Data were not collected for any livestock that did not meet the conditions for a livestock holding: The holder should have any number of cattle or camels, at least five head of sheep, goats, or pigs, at least 50 poultry birds (layers and broilers), or 50 rabbits, or other poultry like turkeys, ducks, fer, or a mixture of them, or at least three beehives controlled by the holder.
4. The area of cultivated land differs from the total area cultivated with tree horticulture, vegetables, and field crops according to the pattern of agriculture at governorate level in terms of permanent and temporary crops so that:
 - The cultivated land area could be greater than the total area cultivated with tree horticulture, vegetables, and field crops according to the scattered cultivation of permanent crops, concentrated according to the standard area for each type of tree.
 - The cultivated land area could be less than the total area cultivated with tree horticulture, vegetables, and field crops according to repeated cultivation in parcels on the basis of seasonal cultivation.
5. Some tables that are dealing with the numbers of holdings, have unheeded totals due to the probability of frequency of the same holding for more than one time in the same table due to the distribution of the holdings by various variables
6. Symbols Used in Tables: (-): Nill
(:): Not Applicable

Table of Contents

Subject	Page
List of Tables	
Introduction	
Chapter One:	
Main Results	[25]
1.1 Agricultural holdings	[25]
1.2 Agricultural holder	[27]
1.3 Land use	[27]
1.4 Crops	[28]
1.5 Livestock	[30]
1.6 Poultry farming	[31]
1.7 Domestic poultry	[31]
1.8 Bees	[31]
1.9 Other animals (Equines)	[31]
1.10 Agricultural labor force	[31]
1.11 Agricultural machinery and equipment	[31]
1.12 Agricultural applications	[32]
1.13 Israeli measures	[32]
Chapter Two:	
Methodology and Data Quality	[33]
2.1 Objectives of the Agricultural Census	[33]
2.2 Census characteristics	[33]
2.3 Stages of agricultural census implementation	[34]
2.4 Questionnaires and forms	[34]
2.5 Fieldwork	[36]
2.6 Preliminary Results	[37]
2.7 Data processing	[37]
2.8 Dissemination plan	[37]
2.9 Data quality	[38]
Chapter Three:	
Concepts and Definitions	[45]
Tables	[67]

List of Tables

Table	Page
Table 1: Number of Agricultural Holders in the West Bank by Age Group of Holder and Governorate, 2009/2010	69
Table 2: Number of Agricultural Holders in the West Bank by Main Occupation of Holder and Governorate, 2009/2010	70
Table 3: Number of Agricultural Holders in the West Bank by Educational Attainment of Holder and Type of Locality 2009/2010	71
Table 4: Number of Agricultural Holdings in the West Bank by Type of Holding and Governorate, 2009/2010	72
Table 5: Number of Agricultural Holdings in the West Bank by Main Purpose of the Production and Governorate, 2009/2010	73
Table 6: Number of Agricultural Holdings in the West Bank by Main Purpose of Production and Area Group of Holding, 2009/2010	74
Table 7: Number of Agricultural Holdings in the West Bank by Main Purpose of Production and Size of Holder Household, 2009/2010	75
Table 8: Number of Agricultural Holdings in the West Bank by Main Purpose of Production, Type of Holding and Governorate, 2009/2010	76
Table 9: Number of Agricultural Holdings in the West Bank by Main Purpose of Production, Holding Management Method and Governorate, 2009/2010	77
Table 10: Number of Agricultural Holdings in the West Bank by Main Purpose of Production, Land Tenure and Governorate, 2009/2010	78
Table 11: Area of Agricultural Holdings in the West Bank by Type of Land Use and Governorate, As in 01/10/2010	80
Table 12: Cultivated Area of Horticulture Trees, Vegetables and Field Crops in the West Bank by Governorate, 2009/2010	81
Table 13: Number of Agricultural Holdings in the West Bank by Area Group of Holding and Governorate, 2009/2010	82
Table 14: Number of Plant and Mixed Holdings in the West Bank by Main Source of Irrigation and Governorate, 2009/2010	83
Table 15: Number of Agricultural Holdings in the West Bank by Type of Holding and Main Source of Agricultural Extension, 2009/2010	84
Table 16: Number of Agricultural Holdings in the West Bank by Type of Holding, Method of Holding Management and Governorate, 2009/2010	85
Table 17: Number of Agricultural Holdings in the West Bank by Type of Holding and Area Group of Holding, 2009/2010	86
Table 18: Number of Agricultural Holdings in the West Bank by Type of Holding and Land Tenure, 2009/2010	87

Table	Page
Table 19: Number of Agricultural Holdings in the West Bank by Main Source of Agricultural Extension and Governorate, 2009/2010	88
Table 20: Number of Plant Holdings in the West Bank by Main Source of Agricultural Extension and Governorate, 2009/2010	89
Table 21: Number of Animal Holdings in the West Bank by Main Source of Agricultural Extension and Governorate, 2009/2010	90
Table 22: Number of Mixed Holdings in the West Bank by Main Source of Agricultural Extension and Governorate, 2009/2010	91
Table 23: Number of Agricultural Holdings in the West Bank by Type of Governmental Service, Type of Holding and Governorate, 2009/2010	92
Table 24: Number of Agricultural Holdings in the West Bank by Legal Status of Holder and Area Group of Holding , 2009/2010	93
Table 25: Number of Agricultural Holdings in the West Bank by Legal Status of Holder, Main Purpose of Production and Governorate, 2009/2010	94
Table 26: Area of Agricultural Holdings in the West Bank by Legal Status of Holder and Governorate, 2009/2010	95
Table 27: Number of Agricultural Holdings in the West Bank by Method of Holding Management and Area Group of Holding, 2009/2010	96
Table 28: Number of Agricultural Holdings in the West Bank by Holding Management Method and Sex of Holder, 2009/2010	97
Table 29: Number of Agricultural Holdings in the West Bank by Holding Management Method and Governorate, 2009/2010	98
Table 30: Number of Agricultural Holding in the West Bank by Type of Holding, Sex of Holder and Governorate, 2009/2010	99
Table 31: Number of Agricultural Holdings in the West Bank by Age Group of Holder and Area Group of Holding, 2009/2010	100
Table 32: Number of Agricultural Holdings in the West Bank by Age Group of Holder and Governorate, 2009/2010	101
Table 33: Number of Agricultural Holdings in the West Bank by Sex of Holder and Area Group of Holding, 2009/2010	102
Table 34: Number of Agricultural Holdings in the West Bank by Size of Holder Household and Area Group of Holding, 2009/2010	103
Table 35: Number of Agricultural Holdings in the West Bank by Size of Holder Household and Governorate, 2009/2010	104
Table 36: Number of Agricultural Holdings which have Irrigated Area in the West Bank by Cultivated Area Group and Governorate, 2009/2010	105
Table 37: Number of Agricultural Holdings which have Irrigated Area in the West Bank by Age Group of Holder and Governorate, 2009/2010	106
Table 38: Number of Agricultural Holdings which have Irrigated Area in the West Bank by Sex of Holder and Governorate, 2009/2010	107

Table	Page
Table 39: Number of Agricultural Holdings in the West Bank which have Temporary Crops by Legal Status of Holder and Governorate, 2009/2010	108
Table 40: Number of Agricultural Holdings which have Temporary Crops in the West Bank by Area Group of Holding and Governorate, 2009/2010	109
Table 41: Number of Agricultural Holdings which have Temporary Crops in the West Bank by Size of Holder Household and Governorate, 2009/2010	110
Table 42: Number of Agricultural Holdings in the West Bank which have Permanent Crops by Legal Status of Holder and Governorate, 2009/2010	111
Table 43: Number of Agricultural Holdings which have Permanent Crops in the West Bank by Area Group of Holding and Governorate, 2009/2010	112
Table 44: Number of Agricultural Holdings which have Permanent Crops in the West Bank by Size of Holder Household and Governorate, 2009/2010	113
Table 45: Number of Agricultural Holdings which Use Agricultural Practices in the West Bank by Type of Agricultural Holding and Type of Agricultural Practice, 2009/2010	114
Table 46: Number of Agricultural Holdings which Use Agricultural Practices in the West Bank by Legal Status of Holder and Type of Agricultural Practice, 2009/2010	115
Table 47: Number of Agricultural Holdings which Use Agricultural Practices in the West Bank by Type of Agricultural Practices, Type of Holding and Governorate, 2009/2010	116
Table 48: Number of Agricultural Holdings which Use Agricultural Practices in the West Bank by Area Group of Holding and Type of Agricultural Practice, 2009/2010	117
Table 49: Number of Agricultural Holdings which Use Agricultural Practices in the West Bank by Main Purpose of Production and Type of Agricultural Practice, 2009/2010	118
Table 50: Number of Agricultural Holdings which Use Agricultural Practices in the West Bank by Specialization, Sex of Holder and Type of Agricultural Practice, 2009/2010	119
Table 51: Number of Agricultural Holdings which Use Agricultural Practices in the West Bank by Educational Attainment, Sex of Holder and Type of Agricultural Practice, 2009/2010	120
Table 52: Number of Agricultural Holdings which have Field Crops in the West Bank by Agricultural Session and Type of Crop, 2009/2010	122
Table 53: Number of Agricultural Holdings which have Field Crops in the West Bank by Status of Crop and Type of Crop, 2009/2010	124
Table 54: Number of Agricultural Holdings which have Field Crops in the West Bank by Type of Irrigation and Type of Crop, 2009/2010	126
Table 55: Number of Agricultural Holdings which have Irrigated Field Crops in the West Bank by Method of Irrigation and Type of Crop, 2009/2010	128
Table 56: Number of Agricultural Holdings which have Field Crops in the West Bank by Agricultural Session and Harvested Area, 2009/2010	129

Table	Page
Table 57: Number of Agricultural Holdings which have Field Crops in the West Bank by Agricultural Session, Status of Crop and Governorate, 2009/2010	130
Table 58: Number of Agricultural Holdings which have Field Crops in the West Bank by Agricultural Session, Method of Irrigation and Governorate, 2009/2010	131
Table 59: Area of Field Crops in the West Bank by Agricultural Session, Type of Irrigation, Type of Crop and Harvested Area, 2009/2010	132
Table 60: Area of Field Crops in the West Bank by Agricultural Session, Status of Crop and Governorate, 2009/2010	134
Table 61: Area of Field Crops in the West Bank by Agricultural Session, Type of Irrigation and Governorate, 2009/2010	135
Table 62: Area of Field Crops in the West Bank by Status of Crop, Method of Irrigation and Governorate, 2009/2010	137
Table 63: Number of Agricultural Holdings which have Vegetables in the West Bank by Agricultural Session and Type of Crop, 2009/2010	139
Table 64: Number of Agricultural Holdings which have Vegetables in the West Bank by Status of Crop and Type of Crop, 2009/2010	141
Table 65: Number of Agricultural Holdings which have Vegetables in the West Bank by Type of Irrigation and Type of Crop, 2009/2010	143
Table 66: Number of Agricultural Holdings which have Irrigated Vegetables in the West Bank by Method of Irrigation and Type of Crop, 2009/2010	145
Table 67: Number of Agricultural Holdings which have Vegetables in the West Bank by Agricultural Session and Harvested Area, 2009/2010	147
Table 68: Number of Agricultural Holdings which have Vegetables in the West Bank by Status of Crop and Governorate, 2009/2010	148
Table 69: Number of Agricultural Holdings which have Vegetables in the West Bank by Type of Irrigation, Method of Irrigation and Governorate, 2009/2010	149
Table 70: Number of Agricultural Holdings which have Vegetables in the West Bank by Type of Irrigation, Type of Protection and Governorate, 2009/2010	150
Table 71: Number of Agricultural Holdings which have Vegetables in the West Bank by Agricultural Session and Governorate, 2009/2010	151
Table 72: Area of Vegetables in the West Bank by Agricultural Session and Type of Crop, 2009/2010	152
Table 73: Area of Vegetables in the West Bank by Status of Crop and Type of Crop, 2009/2010	154
Table 74: Area of Vegetables in the West Bank by Type of Irrigation, Type of Protection, Type of Crop and Harvested Area, 2009/2010	156
Table 75: Area of Irrigated Vegetables in the West Bank by Type of Irrigation, Method of Irrigation and Type of Crop, 2009/2010	158

Table	Page
Table 76: Area of Vegetables in the West Bank by Status of Crop and Agricultural Session, 2009/2010	160
Table 77: Area of Vegetables in the West Bank by Type of Irrigation, Method of Irrigation and Agricultural Session, 2009/2010	161
Table 78: Area of Vegetables in the West Bank by Type of Irrigation, Type of Protection and Agricultural Session, 2009/2010	162
Table 79: Area of Vegetables in the West Bank by Type of Irrigation, Method of Irrigation and Status of Crop, 2009/2010	163
Table 80: Area of Vegetables in the West Bank by Type of Irrigation, Type of Protection and Status of Crop, 2009/2010	164
Table 81: Number of Agricultural Holdings which have Tree Horticulture in the West Bank by Status of Crop and Type of Crop, 2009/2010	165
Table 82: Number of Agricultural Holdings which have Tree Horticulture in the West Bank by Type of Irrigation and Type of Crop, 2009/2010	167
Table 83: Number of Agricultural Holdings which have Tree Horticulture in the West Bank by Status of Crop and Governorate, 2009/2010	169
Table 84: Number of Agricultural Holdings which have Tree Horticulture in the West Bank by Type of Irrigation and Governorate, 2009/2010	170
Table 85: Number of Agricultural Holdings which have Irrigated Tree Horticulture in the West Bank by Method of Irrigation and Type of Crop, 2009/2010	171
Table 86: Number of Agricultural Holdings which have Irrigated Tree Horticulture in the West Bank by Method of Irrigation and Governorate, 2009/2010	173
Table 87: Number and Area of Bearing and Unbearing Horticulture Trees in the West Bank by Method of Farming and Type of Crop, As in 01/10/2010	174
Table 88: Number and Area of Bearing Horticulture Trees in the West Bank by Status of Crop and Type of Crop, As in 01/10/2010	176
Table 89: Number and Area of Unbearing Horticulture Trees in the West Bank by Status of Crop and Type of Crop, As in 01/10/2010	178
Table 90: Number and Area of Bearing Horticulture Trees in the West Bank by Type of Irrigation and Type of Crop, As in 01/10/2010	180
Table 91: Number and Area of Unbearing Horticulture Trees in the West Bank by Type of Irrigation and Type of Crop, As in 01/10/2010	182
Table 92: Number and Area of Bearing Irrigated Horticulture Trees in the West Bank by Method of Irrigation and Type of Crop, As in 01/10/2010	184
Table 93: Number and Area of Unbearing Irrigated Horticulture Trees in the West Bank by Method of Irrigation and Type of Crop, As in 01/10/2010	186
Table 94: Number and Area of Bearing and Unbearing Horticulture Trees in the West Bank by Type of Protection and Type of Crop, As in 01/10/2010	188

Table	Page
Table 95: Number and Area of Bearing and Unbearing Horticulture Trees in the West Bank by Method of Farming and Status of Crop, As in 01/10/2010	190
Table 96: Number and Area of Bearing Irrigated Horticulture Trees in the West Bank by Method of Irrigation and Method of Farming, As in, 01/10/2010	191
Table 97: Number and Area of Unbearing Irrigated Horticulture Trees in the West Bank by Method of Irrigation and Method of Farming, As in 01/10/2010	192
Table 98: Number and Area of Bearing and Unbearing Horticulture Trees in the West Bank by Type of Protection and Method of Farming, As in 01/10/2010	193
Table 99: Number and Area of Bearing Horticulture Trees in the West Bank by Type of Irrigation and Status of Crop, As in 01/10/2010	194
Table 100: Number and Area of Unbearing Horticulture Trees in the West Bank by Type of Irrigation and Status of Crop, As in 01/10/2010	195
Table 101: Number and Area of Bearing Irrigated Horticulture Trees in the West Bank by Method of Irrigation and Status of Crop, As in 01/10/2010	196
Table 102: Number and Area of Unbearing Irrigated Horticulture Trees in the West Bank by Method of Irrigation and Status of Crop, As in 01/10/2010	197
Table 103: Number and Area of Bearing and Unbearing Horticulture Trees in the West Bank by Type of Protection and Status of Crop, As in 01/10/2010	198
Table 104: Number of Agricultural Holdings in the West Bank which Raising Cattles, Sheep, Goats or Camels, 2009/2010	199
Table 105: Number of Agricultural Holdings in the West Bank which Raising Cattles, Sheep, Goats or Camels by Area Group of Holding, 2009/2010	200
Table 106: Number of Agricultural Holdings in the West Bank which Raising Cattles, Sheep, Goats or Camels by Size of Holder Household, 2009/2010	201
Table 107: Number of Agricultural Holdings in the West Bank which Raising Cattles, Sheep, Goats or Camels by Legal Status of Holder, 2009/2010	202
Table 108: Number of Agricultural Holdings in the West Bank which Raising Cattles, Sheep, Goats or Camels by Main Purpose of Production, 2009/2010	203
Table 109: Number of Agricultural Holdings in the West Bank which Raising Cattles, Sheep, Goats or Camels by Holding Management Method, 2009/2010	204
Table 110: Number of Agricultural Holdings in the West Bank which Raising Cattles by Strain, Sex and Governorate, 2009/2010	205
Table 111: Number of Agricultural Holdings in the West Bank which Raising Sheep by Strain, Sex and Governorate, 2009/2010	206
Table 112: Number of Agricultural Holdings in the West Bank which Raising Goats by Strain, Sex and Governorate, 2009/2010	207
Table 113: Number of Agricultural Holdings in the West Bank which Raising Camels and Number of Camels by Sex and Governorate, 2009/2010	208

Table	Page
Table 114: Number of Agricultural Holdings in the West Bank which Raising Cattles by Strain, Age and Governorate, 2009/2010	209
Table 115: Number of Agricultural Holdings in the West Bank which Raising Sheep by Strain, Age, and Governorate, 2009/2010	210
Table 116: Number of Agricultural Holdings in the West Bank which Raising Goats by Strain, Age and Governorate, 2009/2010	211
Table 117: Number of Agricultural Holdings in the West Bank which Raising Cattles by Strain, Type of Production System and Governorate, 2009/2010	212
Table 118: Number of Agricultural Holdings in the West Bank which Raising Sheep by Strain and Type of Production System and Governorate, 2009/2010	213
Table 119: Number of Agricultural Holdings in the West Bank which Raising Goats by Strain, Type of Production System and Governorate, 2009/2010	214
Table 120: Number of Agricultural Holdings in the West Bank which Raising Cattles by Strain, Main Purpose of Production and Governorate, 2009/2010	215
Table 121: Number of Agricultural Holdings in the West Bank which Raising Sheep by Strain, Main Purpose of Production and Governorate, 2009/2010	216
Table 122: Number of Agricultural Holdings in the West Bank which Raising Goats by Strain, Main Purpose of Production and Governorate, 2009/2010	217
Table 123: Number of Cattles in the West Bank by Strain, Sex and Governorate, As in 01/10/2010	218
Table 124: Number of Sheep in the West Bank by Strain, Sex and Governorate, As in 01/10/2010	219
Table 125: Number of Goats in the West Bank by Strain, Sex and Governorate, As in 01/10/2010	220
Table 126: Number of Cattles in the West Bank by Strain, Age and Governorate, As in 01/10/2010	221
Table 127: Number of Sheep in the West Bank by Strain, Age and Governorate, As in 01/10/2010	222
Table 128: Number of Goats in the West Bank by Strain, Age and Governorate, As in 01/10/2010	223
Table 129: Number of Cattles in the West Bank by Strain, Type of Raising and Governorate, As in 01/10/2010	224
Table 130: Number of Sheep in the West Bank by Strain, Type of Raising and Governorate, As in 01/10/2010	225
Table 131: Number of Goats in the West Bank by Strain, Type of Raising and Governorate, As in 01/10/2010	226
Table 132: Number of Cattles in the West Bank by Strain, Main Purpose of Production and Governorate, As in 01/10/2010	227
Table 133: Number of Sheep in the West Bank by Strain, Main Purpose of Production and Governorate, As in 01/10/2010	228

Table	Page
Table 134: Number of Goats in the West Bank by Strain, Main Purpose of Production and Governorate, As in 01/10/2010	229
Table 135: Number of Agricultural Holdings in the West Bank which Raising Mothers of Broiler by Area of Worked Barns and Governorate, 2009/2010	230
Table 136: Number of Agricultural Holdings in the West Bank which Raising Broilers by Area of Worked Barns and Governorate, 2009/2010	231
Table 137: Number of Agricultural Holdings in the West Bank which Raising Layers by Area of Worked Barns and Governorate, 2009/2010	232
Table 138: Number of Agricultural Holdings in the West Bank which Raising Turkey Males by Area of Worked Barns and Governorate, 2009/2010	233
Table 139: Number of Agricultural Holdings in the West Bank which Raising Turkey Females by Area of Worked Barns and Governorate, 2009/2010	234
Table 140: Number of Agricultural Holdings in the West Bank which Raising Mothers of Broiler by Maximum Capacity of Barns and Governorate, 2009/2010	235
Table 141: Number of Agricultural Holdings in the West Bank which Raising Broilers by Maximum Capacity of Barns and Governorate, 2009/2010	236
Table 142: Number of Agricultural Holdings in the West Bank which Raising Layers by Maximum Capacity of Barns and Governorate, 2009/2010	237
Table 143: Number of Agricultural Holdings in the West Bank which Raising Turkey Males by Maximum Capacity of Barns and Governorate, 2009/2010	238
Table 144: Number of Agricultural Holdings in the West Bank which Raising Turkey Females by Maximum Capacity of Barns and Governorate, 2009/2010	239
Table 145: Number of Agricultural Holdings in the West Bank which Raising Broilers by Number of Poultry and Governorate, As in 01/10/2010	240
Table 146: Number of Agricultural Holdings in the West Bank which Raising Turkey Males by Number of Poultry and Governorate, As in 01/10/2010	241
Table 147: Number of Agricultural Holdings in the West Bank which Raising Turkey Females by Number of Poultry and Governorate, As in 01/10/2010	242
Table 148: Number of Raised Poultry in the West Bank by Type and Governorate, As in 01/10/2010	243
Table 149: Number of Raised Poultry Per Year, Area of Worked Barns and Average of Cycles Per Year in the West Bank by Type and Governorate, 2009/2010	244
Table 150: Number of Agricultural Holdings in the West Bank which Raising Poultry by Average Cycles Per Year, Type and Governorate, 2009/2010	245
Table 151: Number of Agricultural Holdings in the West Bank which Raising Broilers by Total Number of Raising Poultry Per Year and Governorate, 2009/2010	246

Table	Page
Table 152: Number of Agricultural Holdings in the West Bank which Raising Turkey Males by Total Number of Raising Poultry Per Year and Governorate, 2009/2010	247
Table 153: Number of Agricultural Holdings in the West Bank which Raising Turkey Females by Total Number of Raising Poultry Per Year and Governorate, 2009/2010	248
Table 154: Number of Mothers of Broiler in the West Bank by Maximum Capacity of Barns and Governorate, 2009/2010	249
Table 155: Number of Broilers in the West Bank by Maximum Capacity of Barns and Governorate, 2009/2010	250
Table 156: Number of Layers in the West Bank by Maximum Capacity of Barns and Governorate, 2009/2010	251
Table 157: Number of Turkey Males in the West Bank by Maximum Capacity of Barns and Governorate, 2009/2010	252
Table 158: Number of Turkey Females in the West Bank by Maximum Capacity of Barns and Governorate, 2009/2010	253
Table 159: Number of Mothers of Broiler in the West Bank by Area of Worked Barns and Governorate, 2009/2010	254
Table 160: Number of Broilers in the West Bank by Area of Worked Barns and Governorate, 2009/2010	255
Table 161: Number of Layers in the West Bank by Area of Worked Barns and Governorate, 2009/2010	256
Table 162: Number of Turkey Males in the West Bank by Area of Worked Barns and Governorate, 2009/2010	257
Table 163: Number of Turkey Females in the West Bank by Area of Worked Barns and Governorate, 2009/2010	258
Table 164: Number of Poultry in the West Bank by Average Cycles Per Year, Type and Governorate, 2009/2010	259
Table 165: Number of Domestic poultry in the West Bank by Type and Governorate, As in 01/10/2010	260
Table 166: Number of Equines in the West Bank by Type and Governorate, As in 01/10/2010	261
Table 167: Number of Agricultural Holdings in the West Bank which have Beehives by Type and Governorate, 2009/2010	262
Table 168: Number of Beehives in the West Bank by Type and Governorate, As in 01/10/2010	263
Table 169: Number of Agricultural Holdings in the West Bank which Using Temporary Wage Employees by Type of Agricultural Holdings and Governorate, 2009/2010	264
Table 170: Number of Agricultural Holdings in the West Bank which Using Unpaid Family Members by Type of Agricultural Holdings, Employment Status and Governorate, 2009/2010	265

Table	Page
Table 171: Number of Agricultural Holdings in the West Bank which have Permanent Wage Employees by Number of Paid Permanent Employees and Governorate, 2009/2010	266
Table 172: Number of Plant Holdings in the West Bank which have Permanent Wage Employees by Number of Permanent Wage Employees and Governorate, 2009/2010	267
Table 173: Number of Animal Holdings in the West Bank which have Permanent Wage Employees by Number of Permanent Wage Employees and Governorate, 2009/2010	268
Table 174: Number of Mixed Holdings in the West Bank which have Permanent Wage Employees by Number of Permanent Wage Employees and Governorate, 2009/2010	269
Table 175: Number of Permanent Wage Employees in Agricultural Holdings in the West Bank by Type of Agricultural Holding, Sex and Governorate, 2009/2010	270
Table 176: Number of Unpaid Family Member in Agricultural Holdings in the West Bank by Type of Agricultural Holding, Sex and Governorate, 2009/2010	271
Table 177: Number of Agricultural Employees in Agricultural Holdings in the West Bank by Type of Employee, Sex and Age Group, 2009/2010	272
Table 178: Number of Temporary Unpaid Family Member in Agricultural Holdings in the West Bank by Type of Agricultural Holding, Sex and Governorate, 2009/2010	273
Table 179: Number of Permanent Wage Employees in Agricultural Holdings in the West Bank by Age Group, Sex and Governorate, 2009/2010	274
Table 180: Number of Permanent Unpaid Family Member Employees in Agricultural Holdings in the West Bank by Age Group, Sex and Governorate, 2009/2010	275
Table 181: Number of Temporary Unpaid Family Member Employees in Agricultural Holdings in the West Bank by Age Group, Sex and Governorate, 2009/2010	276
Table 182: Number of Agricultural Holdings which Using Machines and Equipment in the West Bank by Source, Type of Machines and Equipment, 2009/2010	277
Table 183: Number of Agricultural Holdings which Using Machines and Equipment in the West Bank by Type of Agricultural Holdings and Type of Machines and Equipment, 2009/2010	278
Table 184: Number of Agricultural Holdings which Using Machines and Equipments in the West Bank by Type of Agricultural Holding and Governorates, 2009/2010	279
Table 185: Number and Area of Agricultural holdings that are Constrained by Israeli Measures in the West Bank by Type of Holding and Type of Constrained, 2009/2010	280

Table

Page

Table 186:	Selected Agricultural Indicators in the West Bank by Type of Holding, 2009/2010	281
-------------------	---	------------

Introduction

Modern and accurate statistics are essential to establish national policies at all levels. Accordingly, the PCBS has striven since its establishment to collect and disseminate official statistics which meet international standards and concepts and are in accordance with Palestinian national requirements. In this regard, PCBS has conducted population, social and economic surveys, plus two censuses on population, housing and establishments in 1997 and 2007, in addition to developing various administrative records. In order to provide comprehensive statistics in all domains, PCBS launched the first census on agriculture in 2010 in the Palestinian Territory in cooperation with the Ministry of Agriculture and the Union of Agricultural Work Committees.

The PCBS mandate is to develop and maintain the Palestinian National Statistics System based on professional principles and responsive to the needs of users, and capable of providing accurate, neutral, comprehensive and high quality official statistics which meet international standards in all areas. This should improve the capacity building of Palestinian national establishments in economic, social and environmental development and enhance the establishment of better developmental policies. The provision of statistical data will assist in planning at every level, in addition to developing and unifying standards and concepts of economic, social, population and geographic domains.

From the initial planning phase of the agriculture census, PCBS has sought full coordination and consultation with stakeholders to identify needs in agriculture-related statistics necessary for the development of this sector, and also to mobilize all partners to participate in the implementation of this first-ever census. Activities included bilateral consultation meetings, seminars, and workshops with public and private sectors and civil society institutions to ensure that the output of the agriculture census reflects national priorities and is comparable internationally.

We are pleased to release this Report which contains the final results of the agriculture census 2010 in the West Bank, which consists of three chapters arranged in a manner that displays the results easily. It also provides the data user with comprehensive documentation of the agriculture census implementation procedures.

The first chapter displays the main results of the census. The second chapter displays the census methodology followed in the planning and conducting of the census, including the census questionnaire and its contents: it also documents the field work including the training, data collection and processing, plus evaluation of the quality of the statistical data collected. The third chapter describes the concepts and definitions adopted in the census. It is hoped that this census will provide the data necessary to build and develop the agricultural sector and to assist policy and decision makers in the process of national development.

April, 2012

**Ola Awad
President of PCBS**

Chapter One

Main Results

The final results of the Agricultural Census 2010 include the number of agricultural holdings, classified according to the type of holding (plant, animal, or mixed); the area of cultivated land during the agricultural year 2009/2010 from the first of October 2009 to 30 September 2010; the number of domestic livestock (cows, goats, sheep, poultry farms, domestic poultry and other kinds of animals as on the enumeration day of the first of October 2010; the agricultural labor force and its distribution according to sex and age; the number of agricultural machinery and equipment; and agricultural applications.

1.1 Agricultural Holdings

The results indicated that during the agricultural year 2009/2010 there were 90,908 agricultural holdings in the West Bank: The largest numbers of agricultural holdings were in Hebron governorate with 19,768 holdings (21.7%), then Jenin governorate with 14,662 holdings (16.1%), and the fewest agricultural holdings were in Jericho and Al-Aghwar governorate with 1,612 holdings (1.8%).

Number of Agricultural Holdings in the West Bank by Governorate, 2009/2010

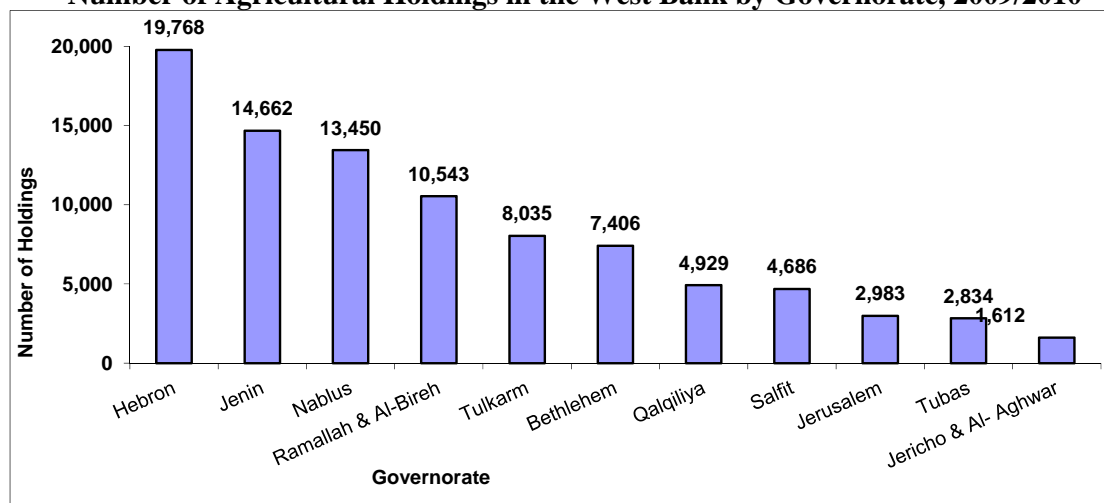

The most common type of agricultural holding was plant holdings: there were 65,267 plant holdings, equivalent to 71.8% of all agricultural holdings in the West Bank, the largest numbers of plant holdings were in Hebron governorate with 12,947 holdings (19.8%), then Jenin governorate with 10,512 holdings (16.1%), the fewest numbers of plant holdings were in Jericho and Al-Aghwar governorate with 598 holdings (0.9%).

The results indicated that during the agricultural year 2009/2010 there were 10,879 animal holdings, equivalent to 12.0% of all agricultural holdings in the West Bank, the largest numbers of animal holdings were in Hebron governorate with 2,826 holdings (26.0%), then Jenin governorate with 1,521 holdings (14.0%), the fewest numbers of animal holdings were in Salfit governorate with 210 holdings (1.9%).

Data indicated that during the agricultural year 2009/2010 there were 14,762 mixed holdings, equivalent to 16.2% of all agricultural holdings in the West Bank, the largest numbers of

mixed holdings were in Hebron governorate with 3,995 holdings (27.1%), then Jenin governorate with 2,629 holdings (17.8%), the fewest numbers of animal holdings were in Jericho and Al-Aghwar governorate with 210 holdings (1.4%).

Percentage Distribution of Agricultural Holdings in the West Bank by Type of Holdings, 2009/2010

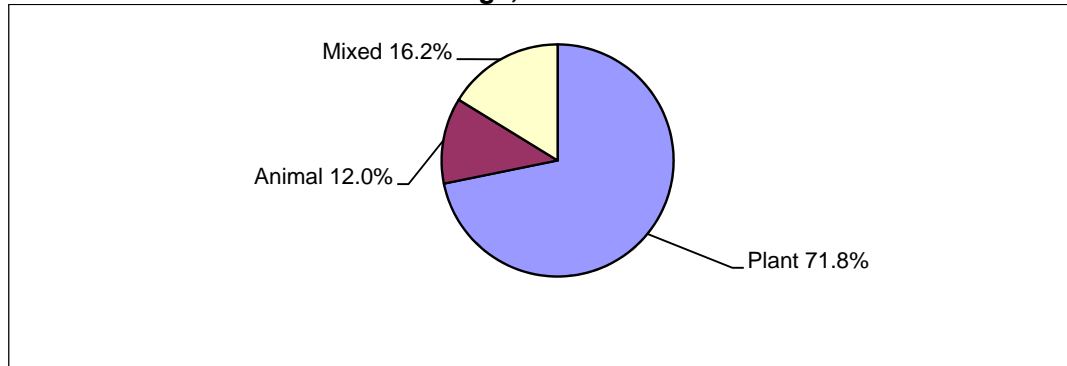

Most agricultural holdings in the West Bank – 74,126 holdings (81.5%) - were held legally by an individual holder, 11,586 holdings (12.7%) were held by a household, and 5,091 (5.6%) of agricultural holdings were held by a partnership. The majority of agricultural holdings in the West Bank are managed by the holder: 65,790 holdings (72.4%). Household members manage 23,231 holdings (25.5%) while holdings managed by a hired manager made up 1,640 holdings (1.8%). There were 247 holdings (0.3%) with unknown management. The main purpose of production of most of the agricultural holdings in the West Bank –70,874 holdings (78.0%) - was household consumption during the agricultural year 2009/2010.

According to area of land, 38.7% of agricultural holdings in the West Bank (35,154 holdings) were classified as small (less than 3 dunums); 19,167 holdings (21.1%) were between three to 5.99 dunums in size, and 11,433 holdings (12.6%) were between six and 9.99 dunums in size. The average size of the agricultural holding in the West Bank was 12.2 dunums. The average sized agricultural holding were primarily located in Tubas and Al-Aghwar governorates with 25.0 dunums, while the lowest located in Jerusalem and Bethlehem governorates with 6.5 and 7.1 dunums respectively.

Percentage Distribution of Agricultural Holdings in the West Bank by Area Group (Dunum), 2009/2010

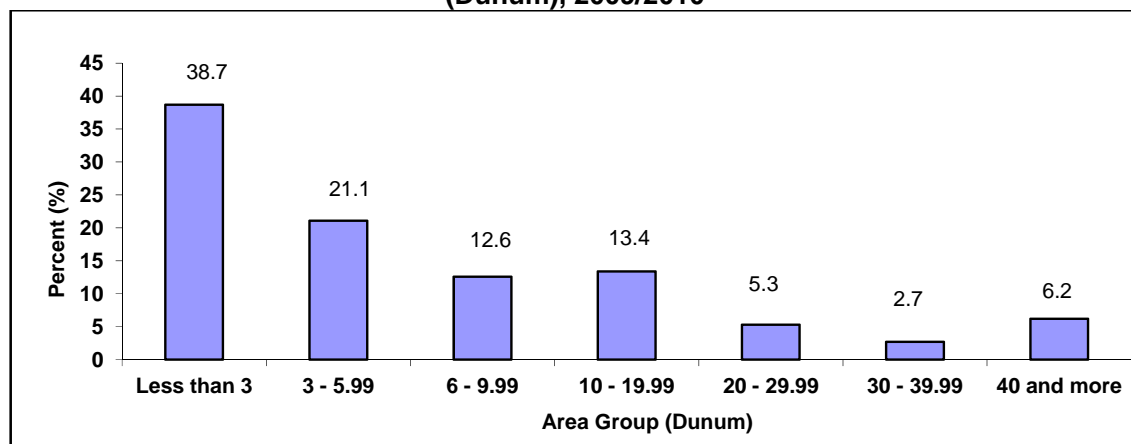

The results indicated that 76,508 of agricultural holdings in the West Bank are owned by the agricultural holders (84.2%), while 3,576 (3.9%) of agricultural holdings are rented or cultivated in return for a share of the production of the holding. Males hold 79,322 (87.3%) of the agricultural holdings in the West Bank while females hold 6,292 holdings (6.9%), and 5,174 agricultural holdings (5.7%) were held in partnership (male partnership, female partnership, or male/female partnership). In 120 agricultural holdings (0.1%) the sex of the holder was not stated or not applicable.

1.2 Agricultural Holders

There were 89,996 agricultural holders in the West Bank : 25,974 holders (28.8%) aged 40–49 years, 21,033 holders (23.4%) aged 50–59 years, and 23,260 holders (25.8%) aged 60 years or more. For 68,435 holders (76.0%) their main occupation was not in agriculture while for 20,074 holders (22.3%) agriculture was their main occupation. In 1,487 agricultural holders (1.7%) the main occupation of the holder was not stated or not applicable. In terms of educational attainment, 20,404 of agricultural holders (22.7%) had completed elementary level of education and 10,306 of holders (11.5%) had bachelor’s degree or higher.

Percentage Distribution of Agricultural Holders in the West Bank by Educational Attainment, 2009/2010

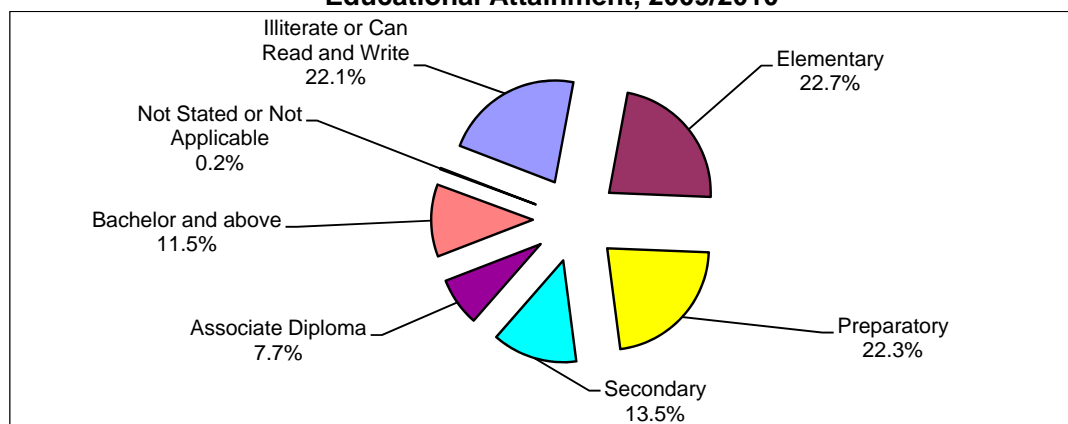

1.3 Land Use

The total area of agricultural holdings in the West Bank for the 2009/2010 agricultural year was 1,105,146 dunums. Cultivated land made up 934,933 dunums (84.6%) of the total area of agricultural holdings in the West Bank, the largest area of cultivated land were in Jenin governorate with 189,218 dunums (20.2%), then Hebron governorate with (18.4%), the lowest area of cultivated land were in Jerusalem governorate with (1.5%) of the total cultivated land in the West Bank. Uncultivated land made up 170,214 dunums (15.4%) of the total area of agricultural holdings in the West Bank. the largest area of uncultivated land were in Hebron governorate with 38,066 dunums (22.4%), then Nablus governorate with (16.6%), the lowest area of cultivated land were in Jericho and Al-Aghwar governorate with (1.4%) of the total uncultivated land in the West Bank.

The cultivated land area in the West Bank during the 2009/2010 agricultural year was 881,923 dunums. Cultivated land area was distributed as 94.3% cultivated land (temporary and permanent crops) and temporary fallow land making up 5.3%. The area with the most cultivated land was Jenin governorate with 185,426 dunums (21.0%), followed by Hebron governorate (17.9%) and Nablus governorate (14.0%). The area with the least amount of

cultivated land was 1.5% in Jerusalem governorate. Permanent meadows and pastures made up 92.2% of all uncultivated agricultural holdings in the West Bank: buildings on holdings accounted for 3.3%, and roads, passages, pools, unroofed barns and wasteland areas accounted for 4.5% of the area of uncultivated agricultural holdings in the West Bank .

1.4 Crops

1. Field crops:

Areas cultivated with field crops totaled 223,906 dunums in the West Bank during the 2009/2010 agricultural year: Rainfed field crops made up 218,588 dunums (97.6%) while irrigated field crops totaled 5,318 dunums. The area with the most cultivated crops was Hebron governorate with 79,144 dunums (35.3%), The area with the least amount of cultivated Crops was 0.3% in Salfit governorate.

The area of land cultivated with field crops in winter in the West Bank was 213,525 dunums while the area cultivated with field crops in summer was 10,300 dunums, in addition to a further 81 dunums whose agricultural session was not ascertained. Single crops made up 210,971 dunums, associated crops made up 9,897 dunums, and mixed crops totaled 3,035 dunums. The crops planted on an additional three dunums were not stated. Harvested field crops accounted for 179,893 dunums: 80.3% of all field crops in the West Bank .

Percentage Distribution of the cultivated field crops in the West Bank by Crop Status, 2009/2010

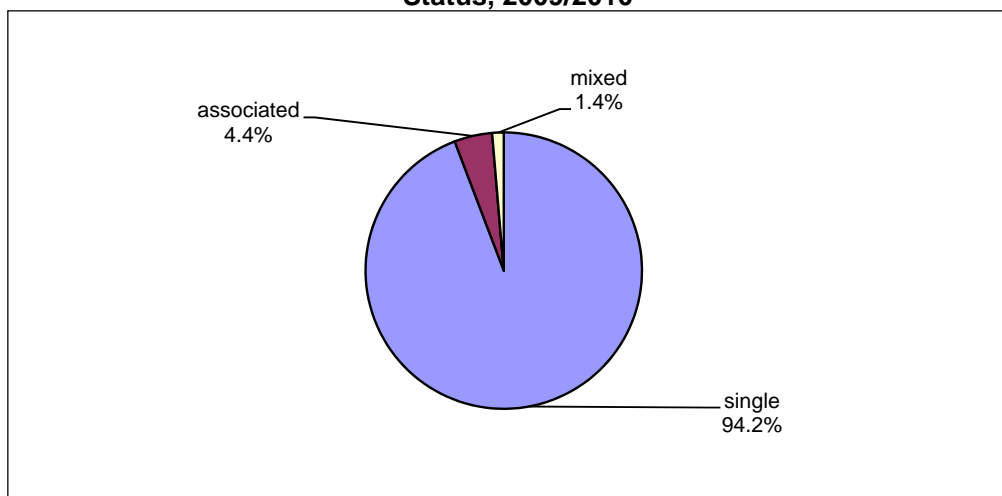

2. Vegetable crops:

The area of land cultivated with vegetable crops was 100,579 dunums in the West Bank during the 2009/2010 agricultural year: Uncovered rainfed vegetable crops were planted on 15,283 dunums (15.2%), uncovered irrigated vegetable crops on 58,852 dunums (58.5%), uncovered vegetable crops whose type of irrigation was not stated on 1,461 dunums (1.5%), in addition to 24,983 dunums (24.8%) of covered vegetable crops. The area with the most cultivated crops was Jericho and Al-Aghwar governorate with 26,299 dunums (26.1%). The area with the least amount of cultivated Crops was 0.4% in Salfit governorate.

Percentage Distribution of vegetable crops in the West Bank by Type of irrigation, 2009/2010

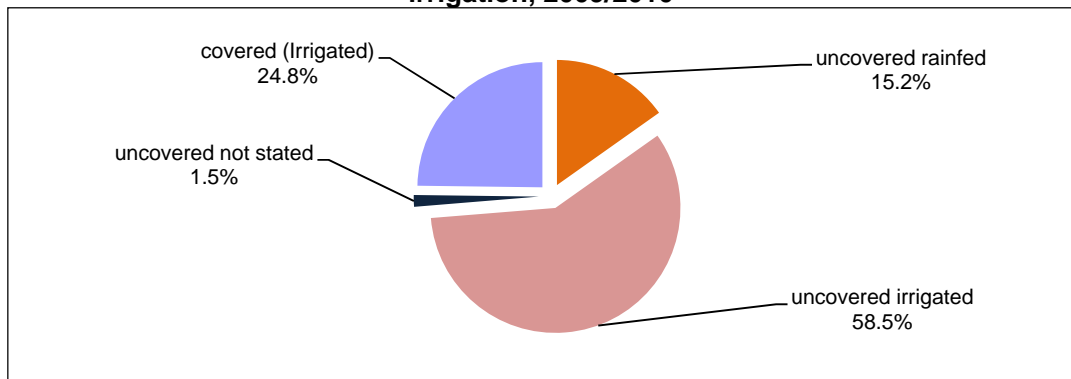

The area of land cultivated with vegetable crops in the West Bank was 38,298 dunums in winter; 18,639 dunums in spring; 26,796 dunums in summer; and 16,614 dunums in autumn, plus 232 dunums whose planting session was unknown. The area of land planted with single vegetable crops was 91,140 dunums; associated crops totaled 4,621 dunums; mixed crops were 4,757 dunums and the method of cultivation for 61 dunums was not stated. The area of harvested vegetable crops in the West Bank was 89,403 dunums: 88.9% of all cultivated vegetable crops.

3. Horticultural crops:

The area of land cultivated with horticultural crops was 501,818 dunums in the West Bank: The area with the most cultivated crops was Jenin governorate with 102,719 dunums (20.5%). The area with the least amount of cultivated crops was 1.4% in Jericho and Al-Aghwar governorate. The percentage area of bearing trees was 94.4% with 5.6% of non-bearing trees. Olive trees made up 87.9% of the total area of horticultural trees in the West Bank. Rainfed horticultural trees accounted for 94.5% of the total area of horticultural trees in the West Bank. The results indicated that the percentage area of compact farming in the West Bank was 91.2% with 8.8% of scattered farming. Also, 90.5% are single crops, 3.0% associated crops, and 6.5% mixed crops.

There were about 9,952,692 horticultural trees in the West Bank : 9,285,629 bearing trees and 667,063 non-bearing trees; 9,023,524 rainfed horticultural trees, 816,076 irrigated trees, and 113,092 was not stated type of irrigation.

Number of bearing and unbearing trees in the West Bank by type of farming, as in 01/10/2010

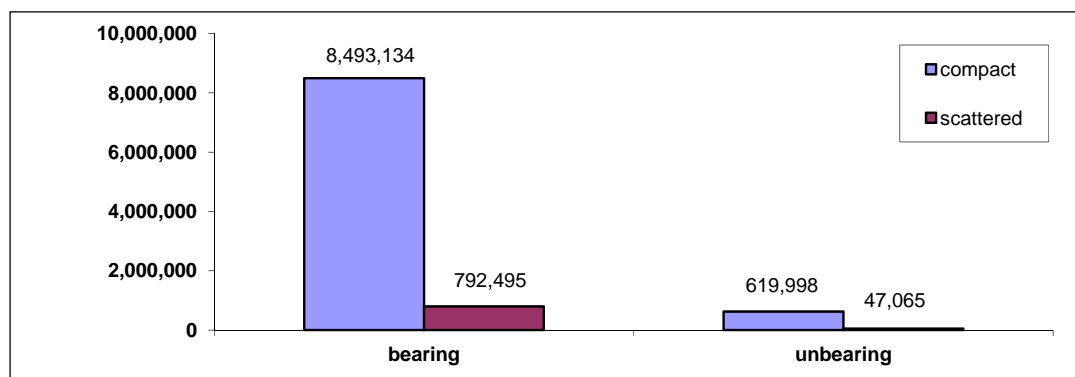

1.5 Livestock

1. Cows:

There were 24,290 cows raised in the West Bank: 6,826 males and 17,464 females. The breeds of cows in the West Bank were 68.8% Holstein-Friesian cows; 15.5% local cows; 12.0% hybrid cows; and 3.7% other. The results indicated that 85.3% of cows are intensive breeding; 14.4% from semi-intensive breeding and 0.3% from unknown type of breeding. Cows bred primarily for milk made up 71.0%, with 28.8% bred for meat and 0.2% not stated. Hebron governorate raised the most cows (34.8%) compared with 1.6% in Jerusalem governorate on the enumeration day, the first of October 2010.

2. Sheep:

There were 506,833 sheep raised in the West Bank: 77,834 males and 427,999 females. The breeds of sheep in the West Bank were 54.5% local (Awassi) sheep; 34.0% (Assaf) sheep; 11.4% hybrid sheep; and 0.1% other. Intensive breeding accounted for 51.0% with 45.6% by semi-intensive breeding and 3.4% without any stated type of breeding. The percentage of sheep raised primarily for milk was 77.9%, with 22.0% raised primarily for meat and 0.1% not stated. Hebron governorate raised the most sheep (28.9%) in the West Bank compared with 1.7% in Salfit governorate on the enumeration day, the first of October 2010.

3. Goats:

There were 207,214 goats raised in the West Bank: 30,740 males and 176,474 females. The breeds of goats in the West Bank were 86.5% local goats; 8.0% hybrid goats; 5.3% Shami (Syrian) goats; and 0.2% other. semi-Intensive breeding made up 58.5%; intensive breeding 37.8% and 3.7% not stated. The percentage of goats raised primarily for milk was 78.0%, with 21.8% for meat and 0.2% not stated. Hebron governorate raised the most goats (23.9%) in the West Bank compared with 1.4% in Tulkarm governorate on the enumeration day, the first of October 2010.

4. Camels:

There were 746 camels in the West Bank: 140 males and 606 females. Bethlehem governorate raised the most camels with 259 head on the enumeration day, the first of October 2010.

Percentage Distribution of Cows, Goats, Sheep and Camels in the West Bank by Sex, as in 01/10/2010

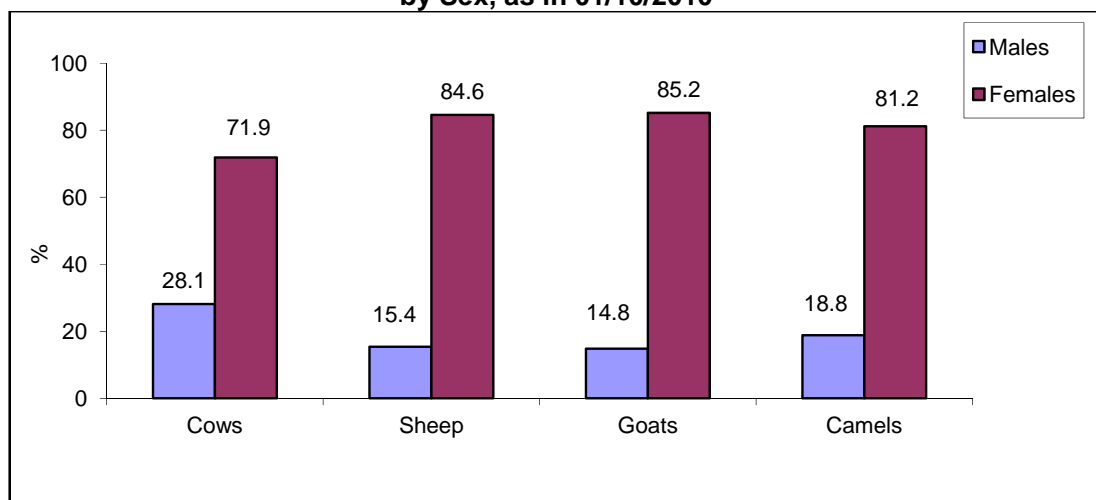

1.6 Poultry Farming

There were 376.6 thousand bird mother of broiler in the West Bank, 3,212.0 thousand broilers, 1,233.7 thousand layers and 157.7 thousand turkeys, on the enumeration day, the first of October 2010. In the 2009/2010 agricultural year, there were 23,554.9 thousand poultry of broilers and 486.5 thousand turkeys, of which 254.1 thousand were males and 232.4 thousand females. The area size of all poultry worked barns in the West Bank totaled 1,090.2 thousand m².

1.7 Domestic Poultry

There were 179.1 thousand domestic poultry birds in the West Bank; 124.8 thousand pigeons; 2,757 birds of domestic turkeys; 14.8 thousand rabbits; and 5.5 thousand other domestic birds on the enumeration day, the first of October 2010.

1.8 Bees

There were 29,040 beehives in the West Bank of which 27,451 were modern beehives (94.5%) and 1,589 traditional beehives (5.5%) on the enumeration day, the first of October 2010.

1.9 Other Animals (Equines)

The number of equines animals on agricultural holdings in the West Bank were 2,404 horses, 936 mules and 13,147 donkeys on the enumeration day, the first of October 2010.

1.10 Agricultural Labor Force

The results indicated that 4,343 agricultural holdings in the West Bank hired permanent waged workers, of which 41.0% hired one permanent waged worker, 48.5% hired two to five permanent waged workers, and 10.5% hired six permanent waged workers or more. The results also indicated that 51.9% of permanent waged workers on agricultural holdings were aged between 30-59 and 79.5% of permanent waged workers were male.

Number of Permanent Waged and Unpaid Workers in the West Bank by Sex, 2009/2010

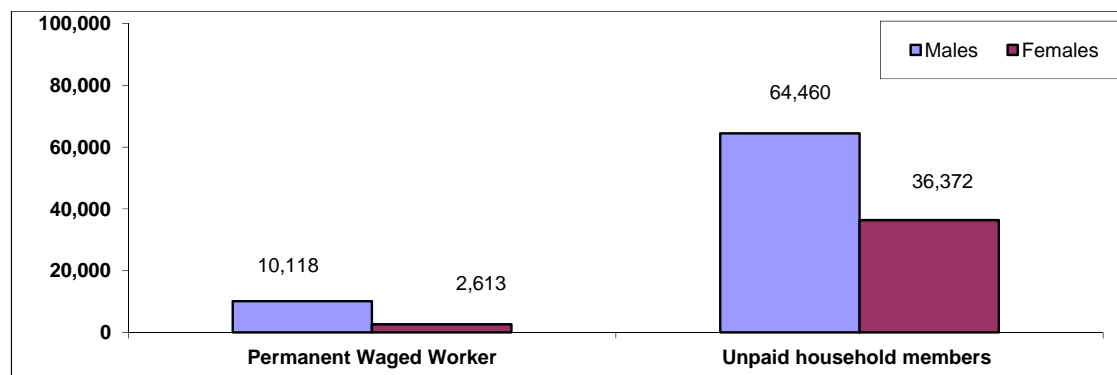

There were 58,633 agricultural holdings in the West Bank which hired temporary waged workers, of which 79.2% were plant holdings, 2.6% animal holdings and 18.2% mixed holdings.

1.11 Agricultural Machinery and Equipment

There were 48,524 agricultural holdings which utilized at least one type of agricultural machinery and equipment, regardless of its source, equivalent to 53.4% of all agricultural

holdings in the West Bank, of these, 36,845 were plant holdings, 1,315 animal holdings, and 10,364 mixed holdings.

1.12 Agricultural Applications

The results indicated that 61.8% of all plant and mixed holdings in the West Bank used organic fertilizers; 26.4% used chemical fertilizers; 44.6% used agricultural pesticides; 22.3% used improved agricultural assets, and 15.8% used integrated pest management. The results indicated that 85.3% of animal and mixed holdings vaccinated animals against epidemiological diseases.

The results indicated that 8.5% of plant and mixed holdings received governmental agricultural services; 37.3% received veterinary services; 1.3% of agricultural holdings received agricultural and veterinary services; and 79.8% did not receive services.

The results indicated that 28.4% of agricultural holdings in the West Bank did not receive agricultural extension; 10.6% received agricultural extension mainly from the Ministry of Agriculture; 29.6% from farmers; 1.4% from the mass media; and 7.7% from dealers in agricultural materials.

There were 242 agricultural holdings with fish farms in the West Bank. In addition, 15,494 of agricultural holdings form the main source of income for the household.

1.13 Israeli measures

The results indicated that Israeli measures deny access to perform farm work to 19,375 agricultural holdings in the West Bank, of a total Area of 373,592 dunums which equivalent to 33.8% of the total area of the agricultural holdings in the West Bank. While on constraints level, 5,291 agricultural holdings are being affected by Israeli Settlements with a total area of 88,107 dunums. 3,190 agricultural holdings are also being affected by Israeli Expansion and Annexation Wall with a total area of 51,032 dunums, 1,026 agricultural holdings are affected by declared “ a closed Israeli Military Areas” with a total area of 22,593 dunums, 1,120 agricultural holdings are being affected by Israeli Military Barriers and Check points with a total area of 23,098 dunums, and 8,748 agricultural holdings are being affected by more than one of Israeli measures with a total area of 188,761 dunums.

Chapter Two

Methodology and Data Quality

2.1 Objectives of the Agricultural Census

The Agricultural Census aims to provide data on the structure of the agricultural sector as the basis for the efficient utilization of agricultural resources and the projection of related indicators to develop and make optimal use of agricultural resources. In addition, data provide a benchmark for setting estimates for subsequent years and to build a sampling frame as the basis for future agriculture-related surveys on different holdings in the Palestinian Territory. These could include periodic surveys of agricultural holdings, livestock, gardening, and farm management to provide basic and detailed data on the characteristics of the agricultural sector to meet the needs of ministries for planning and monitoring. Such data also contribute to regional planning, best distribution of resources, and meeting the needs of the private sector.

The rationale for the implementation of an agricultural census is as follows:

1. To meet the growing demand for up-to-date and reliable statistical indicators by users concerning the agricultural sector in the Palestinian Territory. Such statistics are necessary for the planning and monitoring of agriculture-related programs by governmental and private institutions.
2. To provide relevant statistics to ensure the optimal use of land and contribute to food security and self reliance in the Palestinian Territory.
3. To monitor the changes affecting agricultural land in the Palestinian Territory as a result of continuous Israeli aggression, confiscation of land, isolation of the population, and the building of the annexation wall.
4. To conduct an agricultural census every ten years according to the General Statistics Law No. 4 of 2000.

2.2 Census Characteristics

1. Geographical coverage:

The Agricultural Census is a comprehensive enumeration that should cover a specific geographical area accurately. The census covered all of the Palestinian Territory, including rural and urban areas and refugee camps.

2. Time reference point:

The moment assigned to the census data is usually the middle of the night. The reference time of the Agricultural Census was midnight of 30 September to the first of October 2010. Most of the census data were based on this time and the reference night which referred to the reference day of the first of October 2010. This time reference covered data related to permanent crops, buildings, and livestock. Some census data were attributed to a specific reference period that includes information from a previous period of time, which is the census reference year that represents a period of 12 consecutive months from the morning of the first of October 2009 to the evening of 30 September 2010. The reference year is the agricultural year for data related to temporary crops and the use of agricultural materials and machinery.

3. Enumeration period:

The collection of data on agricultural holdings within a specified period is called the enumeration period and is based on a number of logistical points. The enumeration period of the Agricultural Census 2010 was the morning of second of October 2010 to 14 November

2010 in the West Bank and the morning of 10 January 2011 to 20 February 2011 in the Gaza Strip.

4. Enumeration unit:

The statistical unit is the agricultural holding. Common grazing lands, public parks, fishing and all land not included in an agricultural holding are not included in the Agricultural Census according to the recommendations of the Food and Agriculture Organization (FAO).

5. Census frame:

The frame of the Agricultural Census 2010 includes a complete record of holdings by households and collaborative institutions. The frame was prepared by listing all holders through visiting every household, using maps to reach all addresses.

2.3 Stages of Agricultural Census Implementation

The implementation of an agricultural census usually takes three years from the preparatory stage until the dissemination of the detailed data. The Agricultural Census 2010 was conducted via various stages that included a preparation process and all other relevant activities as follows:

1. The preparatory stage (2 January 2009 – 30 September 2010): This stage comprised the issuance of the relevant official decisions and the formation of organizational structures and the agricultural census committees. Consultations were held with the relevant stakeholders and data users to pinpoint the priorities and obtain a national consensus on the census contents. A pilot census was also conducted during this period from 7 October 2009 to 5 November 2009 where the census implementation plan was tested, along with the design of the questionnaires, manuals, plans for data-entry, data coding, data auditing, and preparing the results and census implementation methodology. The pilot census, which was very similar to the main census, was conducted in order to draw up a final version of the census manuals, to prepare the implementation plans and data processing mechanisms, estimate the number of census personnel required, etc.
2. The field work stage: This took place from 01 October 2010 to 14 November 2010 in the West Bank and from 10 January 2011 to 20 February 2011 in the Gaza Strip. In this stage, the borders of enumeration area maps were updated during field work, in addition to listing agricultural holders and holdings.
3. Data processing and dissemination stage: This stage started in November 2010 and will continue until June 2012. This stage includes collecting the questionnaires, editing, coding and entering the booklets and questionnaires, in addition to tabulating and disseminating the preliminary and final results.

2.4 Questionnaires and Forms

Two questionnaires were designed to collect data covered by the census. The first questionnaire was designed to list households and agricultural holdings, while the second was related to the enumeration of the agricultural holdings. Items and variables were as follows:

1. Household and agricultural holdings questionnaire:

This included data of households and agricultural holdings, in addition to identification data, building name or owner, type of building, current use of the building, the total number of

housing units in the building, current use of housing unit, the name of the householder, number of household members (males, females), and number of holdings of the household.

2. Agricultural holdings enumeration questionnaire:

The enumeration questionnaire of the agricultural holdings included the following:

Part One: Identification data:

Identification data included the enumeration area number, building number, housing unit number in the building, in addition to identification data on the holder and the respondent.

Part Two: Holders and holding data:

Holders and holding data included data on the holder, such as the legal status, age, sex, main occupation, holder's relation to the householder, number of holder's household members, educational level, specialization, and data about the holding, including the holding type, the holding management method and main purpose of production.

Part Three: Land use:

This included the unit's address, total area, uncultivated area (buildings used for holding's purposes, building not used for holding's purposes, permanent meadows and pastures, other). Cultivated areas include areas of permanent and temporary crops, forests, land that is temporarily fallow, nurseries, sources of irrigation, and utility rights.

Part Four: Crops /field crops, vegetables, horticultural trees:

This included the following:

- **Field crops:** Questions related to the cultivation of field crops during the agricultural year: crop name, agricultural session, crop status, rainfed area, irrigated area, method of irrigation, and harvested area.
- **Vegetable crops:** Questions related to the cultivation of vegetable crops during the agricultural year: crop name, agricultural session, crop status, open air area, method of irrigation, protected area, type of protection, irrigation method, and harvested area.
- **Horticultural trees:** Questions related to the cultivation of horticultural trees during the agricultural year: crop name, method of farming, crop status, number and area of bearing trees and method of irrigation, area and number of nonbearing trees and method of irrigation, area and number of protected bearing trees and method of irrigation, area and number of protected nonbearing trees and method of irrigation.

Part Five: Farm animals:

This included the following:

- Raising farm animals (sheep, goats and cows): type and species, address, type of rearing, the number according to sex and age group, the main purpose of raising the animals.
- Poultry farming: type, address, number of barns, area of barns, maximum production capacity, actual number on the enumeration day of the first of October 2010, average number of barn cycles per year, total number of poultry raised during 2009/2010.
- Domestic poultry breeding: type, number, beekeeping, and other livestock.

Part Six: Agricultural labor force:

It included data on the agricultural labor force in the agricultural holding: employment status, sex, age, number and temporary employment.

Part Seven: Agricultural machinery and equipment:

It included questions on the use of agricultural machinery and equipment during the agricultural year.

Part Eight: Agricultural practices during the agricultural year:

This section included questions related to the use of agricultural practices; the availability of brooders or fish breeding; benefits from land reclamation projects; the construction of agricultural roads or any other agricultural projects.

2.5 Field Work

The field work stage included the following activities:

1. Training field workers and distributing them by activity:

A training program was provided for all field workers recruited for the Agricultural Census 2010. The program included specific training sessions covering concepts, definitions, interviewing, filling out of questionnaires, tasks and responsibilities of field workers, as well as supervision and management references.

2. Updating maps:

The maps of the Population, Housing and Establishment Census 2007 were utilized to serve field work activities of the Agricultural Census 2010. Field workers were provided with detailed maps of the enumeration areas. Supervisors were assigned the responsibility to delineate the boundaries of the enumeration areas while field workers were instructed to assign new buildings after 2007 accurately on the maps.

3. Listing and enumerating the agricultural holdings:

The listing and enumeration of the agricultural holdings was conducted in the West Bank during the period from the first of October 2010 to 14 November 2010 and in the Gaza Strip during the period 10 January to 20 February 2011. Enumerators visited each household and filled out the agricultural holding and listing questionnaires. In cases where the household had one holding or more, the details of each holding were recorded in the corresponding questionnaire. The data from the questionnaires were edited in the field during the enumeration process by supervisors in each governorate.

4. Re-interviewing:

Re-interviewing of households was conducted by census supervisors and team leaders in each governorate by conducting random visits to households in the enumeration areas and filling out part of the listing and enumeration questionnaires. Re-interviewing was conducted to ensure data quality and control of field work activities.

5. Delivery of questionnaires:

The receipt of questionnaires from each field worker was conducted after completion of their enumeration areas on the evening of 14 November 2010 in the West Bank and 20 February 2011 in Gaza Strip. All of the questionnaires of each governorate were received in the field work offices and then sent to the main PCBS premises in Ramallah for West Bank and the main PCBS office for Gaza Strip.

Receipt of questionnaires from the field:

After completing the enumeration stage, team leaders received all forms from enumerators (field workers), including the household and agricultural holdings listing questionnaires, holdings questionnaires, administrative forms, maps of enumeration areas, and any cancelled or unused forms. Then, team leaders handed over all questionnaires and administrative forms to supervisors who technically examined these forms and provided them to the census director in the governorate.

Receipt of all relevant materials at the main premises of PCBS:

Receipt of all the relevant materials of the census in the Palestinian Territory took place from 19 November 2010 and continued until 28 February 2011.

2.6 Preliminary Results

After completing the enumeration process on 14 November 2010 in the West Bank, enumerators and team leaders, in cooperation with the directors of the census in the governorates, conducted an office review and preparation of preliminary results in the field during the period from 16 to 18 November 2010 in the West Bank: while in the Gaza Strip the activity was conducted from 20 to 24 February 2011.

The forms of preliminary results received from the field included the number of households and the number of holdings by type in the enumeration area. The preliminary results forms were then checked to verify that they covered all of the enumeration areas registered in the main register of the enumeration areas. The data were electronically entered in order to obtain preliminary statistical tables on the Palestinian Territory and individual governorates. The statistical tables included the number of households and holdings and their type. The preliminary results were disseminated in the local mass media and on the official website of PCBS on 17 April 2011.

2.7 Data Processing

Data processing included all activities that followed the field work, such as office editing of questionnaires, coding, data entry and computer editing. This process started on 15 December 2010 according to the plan, which included training the editors and coders and hiring 100 personnel in addition to the supervisory team.

Special data processing programs were developed and tested to capture the census data. The computer was used to enter the data of the households and holdings listing and enumeration questionnaires.

Data editing, coding, entry, checking and cleaning were finalized on 16 June 2011 in the West Bank and on 31 August 2011 in Gaza Strip.

The technical team followed up the data processing, testing its accuracy and quality and comparing it with the preliminary results and other data resources, in addition to preparing the tables and the report of the final results of the census in the Palestinian Territory.

2.8 Dissemination Plan

A tabulation plan of the main reports was drawn up. This plan was related to the dissemination of the main census results on a national level, as well as for West Bank and Gaza Strip separately and for each governorate.

2.9 Data Quality

There are two types of error: statistical errors and non-statistical errors. Statistical errors occur in survey samples and not in censuses. These errors can easily be measured and the error rate estimated since it is an error in sampling. Non-statistical errors occur at any stage of the implementation of a survey or census. Therefore, a data quality system had to be established when conducting the Agricultural Census 2010 to achieve the highest level of data coverage and accuracy for the statistics produced in order for them to be utilized for planning, decision making, and research purposes. The impact of errors on data quality was minimized due to the high level of competency and professional performance of the well-trained field work team, and also due to the existence of a quality control program to prevent or minimize errors as much as possible, find these errors when they occurred, and take the relevant procedures to correct them. A strict quality control system was established at all stages of the census, from the preparatory stage to the data processing and dissemination stage, to ensure that highly accurate data would be obtained. Quality control in the preparatory stage is crucial as it is succeeded by all census stages. Therefore, adequate time and appropriate procedures were taken into consideration at each stage to ensure high quality and authentic census data.

1. Quality control mechanisms at the preparatory stage:

All necessary definitions and instructions were drawn up in the preparatory stage in line with international recommendations and the needs of data users. Questionnaires were designed properly to ensure the reliable transfer of instructions. Detailed maps were prepared and copied for each enumeration area in order to list every building, housing unit, and household and enumerate all the holdings of the household or any of its members. Booklets and questionnaires were drawn up to collect, enter, and store data, and all questionnaires, forms, mechanisms, field work and office review activities, printing of questionnaires, forms and manuals were tested in the pilot census conducted one year prior to the main census. In addition, data entry programs and electronic editing programs were selected and all coding manuals and tabulation and dissemination processes were reviewed in the preparatory stage. The number of personnel, the financial costs, and time schedule of activities were also estimated and prepared at this preparatory stage.

2. Quality control mechanisms in the implementation stage:

- **Selecting and training personnel:**

Since the Agricultural Census was a large-scale activity with many stages and a large number of workers, proper mechanisms were required to ensure the collection of authentic data. Maps of the Population, Housing and Establishments Census 2007 were utilized. The number of agricultural holdings for each enumeration area was estimated and the enumeration areas divided according to the capacity of field workers in order for all activities to be accomplished on time with the various levels of supervision.

The best personnel were selected from unemployed graduates, especially those with a diploma and higher. The field workers were selected from the same locality as the enumeration area since they were familiar with the buildings and households.

Training plans and programs were prepared for all personnel. The census directors and their assistants in the governorates were trained first. They then trained the supervisors, who participated in training the team leaders and enumerators. Thirty percent of the personnel at

each stage were trained as standby staff who could be summoned in case any workers quit the job, were discharged, or in any other case of emergency.

The selection of personnel was based on the results of a test and individuals with the highest scores were selected. The census directors were selected from Ministry of Agriculture offices in the governorates and had considerable technical experience in the agricultural field. The assistants of census directors in governorates were selected from those who had considerable technical and administrative experience at PCBS. Some supervisors were selected from the Ministry of Agriculture and PCBS and had worked as technical and field workers in the household surveys and agricultural pilot census.

- **Data collection:**

Field work mechanisms were established in order to obtain accurate data. A program of field visits was set up with defined objectives and data quality checks on each visit. Field work review and the processing of regulations were prepared prior to finalizing the field work.

Each supervisor supervised the work of four crew leaders and each crew leader supervised the work of three to four enumerators. Each enumerator worked on filling out the data of the holdings listing questionnaire and the holdings enumeration questionnaire, in case there was a holding for the household or one of its members.

The direct interview method was adopted only where it was necessary to obtain the data from an adult agricultural holder or head of household, or one of the household members who had accurate data on the agricultural holding. In cases where the holder or the appropriate individual was absent, the household was visited again at a different time to obtain the required data.

Data collection was based on official documents, such as basic data (name and ID number). The householders were notified and informed of the importance of the agricultural census and its objectives prior to starting the actual enumeration process and during the visits. Instructions were given to all personnel at every level on how to perform field and office reviews of their activities and the activities of other staff and how to review and correct errors. The census director, his assistant, the supervisor, and the crew leader each reviewed part of the enumerator questionnaires and checked the data quality and comprehensiveness, especially in the first days of the work, in addition to daily office and field work supervision. The supervisor obtained two percent of the data on households and the crew leader obtained five percent of the data on households. They also ensured that all target households were visited and the holdings data were consistent, in addition to notifying enumerators about errors in their work.

The census director in the governorate, his technical assistant, the supervisor, and the crew leader held a daily staff meeting to provide personnel with new instructions for the correction of errors made during the previous day, thereby avoiding any repetition of errors. Work superiors performed a daily office review of staff to check data coverage for all the enumeration units, to ensure the data were consistent in each questionnaire, and to check that staff had followed the necessary instructions. Information was publicized in the media explaining the activities of the census to increase public cooperation with census staff.

Many forms were drawn up and used to follow up work and show goals had been met on a daily basis. Some forms were related to booklets and relevant materials used in the census, or check-in work sheets for staff, or forms to check that all targeted holdings had been covered, etc.

A central operations room was formed and worked continuously at the main premises of PCBS. This provided technical, administrative and logistic staff to respond to inquiries and provide general written instructions.

A database was used in each governorate to record the daily achievements of field workers and control the technical and administrative follow-up operations of all work stages. This assisted the census management and the central operations room at PCBS to monitor all stages of the work and perform required procedures promptly.

- **Non-response cases:**

Mechanisms were put in place to deal with non-respondents, especially in Jerusalem governorate and nearby localities. Among these mechanisms were field visits conducted by members of the central operations room and sharing concern with official bodies to minimize the non-response rate.

3. Quality control mechanism in the data processing stage:

This stage included editing, coding, data entry and review processes, in addition to reviewing and checking all the previous processes for all the enumeration areas. Procedures and instructions were implemented to check data consistency and coding, ensure that all enumeration areas and data from booklets and questionnaires, buildings, housing units, households, agricultural holdings and individuals were electronically entered. A mechanism was set up to edit the booklets and questionnaires, follow up their transfer from one process to another and ensure that the process for each questionnaire was accomplished properly. All documents were indexed and classified for easy access and stored in a special place with a supervisor who controlled and organized the received documents and the daily achievements.

Coding manuals were prepared and checked. Instruction manuals for auditing, coding, checking data consistency, and discovering errors and correcting them were also drawn up. Workers in editing and coding were the best field workers who filled out the households and individuals questionnaires. There was centralized work and training to unify concepts and data checking processes in order to overcome field differences in all governorates. All questionnaires were edited and checked for data consistency at the office (100%) and editing and coding was reviewed at the office for 50% of the questionnaires to remove individual differences by editors, discover errors, and correct them.

A test was conducted on all individuals involved in data entry and the individuals with the best results were selected. Central training took place for data-entry operators on a unified data-entry mechanism. During the first three days, all data entered by operators were reviewed and re-entered. Necessary corrections were performed and data entry operators were informed about them. Data entry operators with high error rates were excluded and the best operators were selected based on quality and speed. Mechanisms were set up to ensure that data were entered properly. In the first stage, a special file was prepared for each enumeration area consisting of comprehensive identification data, including the number of households and the total number of booklets to ensure that all households and booklets were entered. A comprehensive check was set when entering the identification data, in addition to a number

range for each main question. The computer program would not accept any number beyond this range, such as the type of the holding, utility rights, all previously coded questions in the agricultural census questionnaire, and the type of the building in the holdings listing questionnaire. For the remaining questions, a comprehensive check was performed again for the range of each question after the data entry process, and also after extracting transcripts of the errors resulting from data inconsistency.

4. Extraction of transcript errors:

Programs were prepared to extract transcript errors as follows:

1. A manual was prepared of the electronic and office review instructions for the agricultural holdings enumeration questionnaire. In addition, documents detailed the electronic and office review instructions for the agricultural holdings. A listing questionnaire included checks on the comprehensiveness of data entry, errors in consistency, and to uncover exceptional cases which have been reviewed. Each error was given a name and number in the manual to enable easy access.
2. A transcript was extracted for each enumeration area, including identification data on each building, housing unit, holding, or plot, in addition to a title and number in the manual to assist the editor in finding the error type and location, in addition to an editing, review and correction mechanism that included more than 600 checks on several stages.
3. The transcripts were provided to the reviewers who referred to the original booklets. If the error occurred while entering the data, it was amended on the transcript. If the error occurred in the field, the related questions were checked and amendments were made according to each case. For example, if the type of holding was a plant holding, data in part five of the animal holding should not be filled out according to the definition. First, the correction was made during manual editing, then electronic transcripts were extracted after the data entry. Then, the cases were corrected manually on the record and the correct data was re-entered. To check the thoroughness of data entry, there was a main manual which included all the enumeration areas. The number of booklets and holdings in the enumeration area were counted manually before being entered electronically. If there was a difference between the entered records or holdings and the total number of entered holdings in each enumeration area, an error message would pop up and the necessary correction would be made. This method ensured that all holdings were entered with all plots in each agricultural holding i.e., field crops, vegetable crops, horticultural trees were entered with 100% coverage through calculating the total area size of the plots in the holding.
4. The amended transcripts were returned to be re-entered and make the necessary corrections. A copy of the entered data was kept on a daily basis.
5. The previous stages were applied two or more times in order to clean all of the enumeration area data.
6. Data files were collected and the tables and repetitions were reviewed, in addition to adding any checks or auditing mechanisms to discover errors or issues that required attention. At this stage, specialists in different domains (plant and livestock) participated in checking the data before the final tabulation, where errors were corrected accordingly.

7. Many detailed tables were created during the data cleaning process. They were edited and reviewed for data quality and accuracy, ensuring that the data are logical and consistent prior to the final extraction of the tables.

5. Evaluation of the data quality:

The evaluation of the results of the agricultural census via error rates is considered an essential response to questions relating to the comprehensiveness and accuracy of the census data. There are many methods and tools to evaluate the results of the census and these may include either one source of the data (the census data) or many sources.

The quality control program of the Agricultural Census 2010 comprised many methods to measure the comprehensiveness and quality of the data, as described below:

- **Checking the internal consistency of data:**

The Agricultural Census 2010 is the first census on agricultural holdings, production and the agricultural labor force so extra attention was given to checking data quality by every means, with checks on the internal consistency of data as the most important. Instructions and procedures were set up during field work activities to ensure high quality data were obtained and additional mechanisms and forms for follow up and controls were put in place. Transcripts were extracted after entering the data in order to ensure that all enumeration areas were entered, in addition to the buildings, households and holdings, and the internal consistency of data for each unit was verified. Transcripts of errors in consistency or uncertain data were extracted to be checked and corrected. The transcripts were then reviewed by technical personnel.

- **Comparing the results with other sources:**

Data and indicators of the Agricultural Census were compared by technical personnel with data and indicators from PCBS agricultural surveys conducted in 2005 with similar methodology. The results indicated that there was high consistency between data. When census data were compared with data from the Ministry of Agriculture, some differences were found, especially in data relating to cultivated areas due to the difference in methodologies. Ministry of Agriculture data depend on estimates of data by locality by agricultural extension agents, based mainly on data from the agricultural census conducted by the Israeli Civil Administration in 1970.

- **Cases with no stated response:**

These cases were coded and designated the number nine according to the number of items in each question where a response was not given e.g., source of irrigation, utility rights, the agricultural session , etc.

**Percentage of Not Stated cases for Selected Indicators of Agricultural
Census 2009/2010 in the West Bank**

Indicator	Percent (%)
Source of irrigation for parcel	0.9
Land tenure for parcel	4.7
Agricultural session for field crops	0.1
Status of crop for field crops	0.0
Method of irrigation for irrigated field crops	1.6
Agricultural session for vegetable crops	0.3
Status of crop for vegetable crops	0.1
Method of irrigation for open vegetable crops	1.8
Type of protection for protected vegetable crops	0.4
Method of irrigation for protected vegetable crops	0.7
Method of farming for horticulture trees	0.0
Status of crop for horticulture trees	0.0
Method of irrigation for bearing horticulture trees	0.7
Method of irrigation for non-bearing horticulture trees	0.8
Type of production system for cattle, sheep, and goat	4.3
Main purpose of production for cattle, sheep, and goat	0.3

Chapter Three

Concepts and Definitions

The Agricultural Census 2010 was based on Food and Agriculture Organization (FAO) recommendations to facilitate future comparisons with neighboring countries and also on the results of consultations with the main users. A specific definition for each variable in the census was prepared on the basis of international recommendations, while taking into consideration the special needs of Palestinian society.

Governorate:

Governorates were defined according to the official administrative division of the Palestinian Territory for the end of 1997. There are 16 governorates, each consisting of a number of localities.

Locality:

A permanently inhabited place with an independent municipal administration, or a permanently inhabited separate place not included within the formal boundaries of another locality.

Agricultural Census:

The complete process of collecting, compiling, processing, analyzing, evaluating, and disseminating to provide statistical data on agricultural holdings, characteristics and agricultural applications in a specific reference period for all holdings within the country.

Agricultural Holding:

An economic unit of agricultural production under single management comprising all kept livestock and all land used totally or partially for agricultural production purposes regardless of legal form or size. Single management may be exercised by an individual or household, jointly by two or more individuals or households, by a clan or tribe, or by a juridical person such as a corporation, cooperative, or government agency. The land of the holding may consist of one or more parcels located in one or more separate areas, or in one or more territorial or administrative divisions, providing the parcels share the same means of production such as labour, farm buildings, machinery, or draught animals.

Plant Holding:

The presence of cultivated or arable land for any agricultural crops controlled by the holder. This must not be less than one dunum for an open cultivated area and half a dunum for a protected cultivated area.

Animal Holding:

The presence of animals controlled by the holder. The holder should have any number of cattle or camels, at least five heads of sheep, goats or pigs, at least 50 poultry birds (layers and broilers), or 50 rabbits or other poultry like turkeys, ducks, fer, etc, or a mixture of them, or at least three beehives.

Mixed Holding:

Where the holder has plant and animal holdings, according to the definition of plant and animal holdings, providing both animal and plant activities and sharing the same means of production such as labour, farm buildings, machinery, or draught animals.

Agricultural Holder:

The holder is a civil or juridical person who exercises management control over the agricultural holding operation, and takes major decisions regarding the holding and may undertake all responsibilities directly, or delegate responsibilities related to day-to-day work management to a hired manager.

Legal Status of Agricultural Holder:

Refers to the juridical aspects under which the agricultural holding is operated. It also refers to other aspects about the type of holding. From the juridical point of view, a holding may be operated by a single individual, jointly by several individuals with or without a contractual agreement and belonging to the same or to different households, or by a juridical person: cooperation, cooperative, governmental institution.

Management Method of the Agricultural Holding:

A method which is used for daily supervision of agricultural holdings, including workers, irrigation, fertilization, etc, which could be by the holder or hired manager or by a family member.

Hired Manager:

A civil or juridical person who takes technical and administrative responsibility for the management of a holding on the holder's behalf. Responsibilities are limited to making day-to-day decisions on the operation of the holding, including managing and supervising hired labour. Wages may be paid in cash and/or kind. A hired manager who shares economic and financial responsibilities, in addition to managing the holding, should be considered a holder or a joint holder.

Household:

The household is defined as one person or a group of persons with or without a family relationship, who live in the same housing unit or part of the housing unit, share meals and make joint provision of food and other essentials of living.

Head of Household:

The person who usually lives with the household and is recognized as head of household by its other members. Often he/she is the main decision maker and is responsible for financial support and welfare of the household.

Land Tenure:

The arrangements or rights under which the holder operates the land making up the holding. Land rented to another person is not considered part of the tenure may be owned or rented or government or any other form.

Reference Date:

This refers to the moment on which the census data are based. Normally, it refers to midnight of the day preceding the reference period. Thus, the findings of the census relate to that night.

A Parcel:

Any piece of land of one land tenure type, entirely surrounded by other land, water, road, forest or other features not forming part of the holding or forming part of the holding under a different land tenure type. A parcel may consist of one or more fields or plots adjacent to each other.

Main Purpose of Production of the Holding:

The main purpose of the production, which is mainly either for sale or for household consumption. Mainly means half or more of the agricultural production through the agricultural year.

Age of the Holder in Completed Years:

The completed age in years of the person enumerated, which is the difference between the date of birth and the survey reference period.

Educational Attainment:

It refers to the highest successfully completed educational attainment level. The educational level for persons aged 10 years and over.

Specialization:

It refers to the name of the subject the person successfully completed. For the purposes of the agricultural census, specialization was divided into agricultural and non-agricultural.

Unused and Undeveloped Potentially Productive Land:

This includes land uncultivated during the agricultural year. This may be part of the holding crops rotation system or because of lack of water, or other reasons. If data were collected before cultivation was completed, this land should be classified according to the crops grown on the land.

Land Under Permanent Pastures and Meadows:

This means land used permanently (i.e., for five years or more) for herbaceous forage crops. Permanent meadows and pastures on which trees and shrubs are grown should be recorded under this heading only if the growing of forage crops is the most important use of the area.

Permanent Agricultural Workers:

A person whose services are utilized regularly and continuously during the agricultural year for agricultural work on the holding. Permanent agricultural workers work for at least eight months during the agricultural year.

Occasional Agricultural Workers:

A person working one or more times during the agricultural year who is not expected to work regularly or continuously on the holding. Occasional agricultural workers work for less than eight months during the agricultural year.

Unpaid Family Member:

A person who works without pay in an economic enterprise operated by a related person living in the same household.

Main Occupation:

The job or type of work performed by the employed person, or used to be performed by the unemployed. The occupation refers to the activity in which the employed works more than half of work hours or the most frequent job during the last three months before reference data. For the purposes of the agricultural census, the main occupation was divided into agricultural and non-agricultural.

Holding Area:

This is a derived item obtained by summing the area under each land use category. It is the area of all land making up the agricultural holding and includes all land operated by the

holding without regard to title or legal form. Thus, land owned by members of a household but rented from others should not be included in the area of the holding.

Area under Permanent Crops:

This is an area devoted to fruit trees that does not need to be replanted annually, or an area used for horticulture i.e., scattered and in association with other crops (inter-cropped).

Nurseries:

An area where young plants, trees or vines are propagated for the purpose of transplanting. Plants in a nursery are not harvested and are therefore not included in the area (temporary crops) or current area (permanent crops). A nursery might be in the open or under protective cover. It may be used for the development of planting materials for the holding itself or for sale. Nurseries do not include seed fields and forest tree nurseries.

Cropped Land Under Protective Cover:

Land under a permanent structure with a roof of glass, plastic or other material used for protecting crops against the weather, pests, or diseases. Such structures may be used for growing temporary or permanent crops.

French Tunnels:

A tunnel consisting of a group of iron arches (1-3 inches in diameter) with plastic fixed on it. The distance between the curves is around three meters, which makes a tunnel of 6-10 meters in width, 30-50 meters in length, and 1.5-2 meters in height. These tunnels are mainly cultivated with eggplant, pepper, cucumber, tomato, and kidney beans.

Surface Tunnels:

A tunnel consisting of plastic fixed on iron wires 1.0-1.8 meters in width and 1.5-2 meters high. These tunnels are mainly used in winter to protect open irrigated vegetables from cold weather and to raise the temperature before the fruiting stage.

Cultivated Woodland:

Includes land used permanently (for five years or more) to grow forest. Permanent meadows and pastures on which trees and shrubs are grown should be recorded under this heading only if the growing of forest trees is the most important use of the area and it is used as a source for wood or to protect land from erosion, such as pine, oak, cypress, and carob.

Single Crop:

This term refers to one crop grown alone in the field. This crop may be temporary or permanent.

Associated Crops:

A temporary crop grown in a compact plantation of permanent crops.

Mixed Crops:

Two or more different temporary or permanent crops (but not both temporary and permanent crops) grown simultaneously in the same field or area.

Compact Plantation:

Includes plants, trees and shrubs planted in a regular and systematic manner, such as in an orchard. Plants, trees or shrubs forming an irregular pattern but dense enough to be considered as an orchard are also considered a compact plantation.

Scattered Plantation:

Includes plants and trees scattered or isolated to different degrees without specifying the total area occupied. In determining the area covered by scattered trees, the total was based on the number of trees on the allocated area by each standard tree (whether of one kind or more) planted in the field, scattered or planted on the sides of the field and corridors, as a fence or windbreak, or trees scattered in the garden within the agricultural holding.

Agricultural Year:

The period covering the first of October to the end of September of the following year.

Planting Session for Field Crops:

The period during which field crops are cultivated.

- Summer session: from mid-February to mid-April
- Winter session: from the beginning of October to mid-December.

Planting Session for Vegetables:

The period during which vegetable crops are cultivated:

- Winter session: from the beginning of November to the beginning of December
- Spring session: from mid-February to mid-March
- Summer session: from mid-May to mid-June
- Autumn session: from mid-August to mid-September.

Field Crops

This is a set of temporary crops including cereals such as wheat and barley; legume crops such as chick peas and broad beans; oil crops such as sunflower, sesame, peanuts; tuber crops such as potatoes and onions; medical crops such as anise, sage, and mint; spice crops such as cumin, anise and black cumin; and fodder crops such as clover, alfalfa and sern.

Vegetables

This is a set of temporary crops used mainly for fresh consumption, including fruit vegetables such as pumpkins, eggplants, okra, maize and green legume; root vegetables such as carrots, radishes, and onion; leafy vegetables such as lettuce and spinach, plus strawberries, watermelon and musk melon. Vegetables can be grown open or protected.

Permanent Crops (including trees horticulture)

A crop growth cycle of more than one year that does not need replanting after each season and for the previous few years. For example, olive trees, citrus trees, and nuts. It is possible to grow permanent crops in intensive agriculture or scattered. The area planted with crops include two ways.

Permanent Crops (related to age production - fruit)

Permanent crops already bearing fruit and producing. Most tree crops become productive after a certain length of time. The fall crop, which amounted to this stage in the crop production and age had not yielded or produced yields in the reference year because of the climatic conditions, or for any other reasons, not included aging trees or other trees, which amounted age production but are no longer productive if identified within the crop at the age of production.

Unbearing trees horticulture:

non-bearing means not yet bearing (young plants) but also not anymore bearing (old and damaged plants).

Rainfed Agricultural Land:

Refers to agricultural land that relies mainly on rain for irrigation.

Irrigated Area:

An area of land that is normally provided with water other than rain for the purpose of improving production.

Area Harvested

Refers to the total area from which the crop is gathered. Thus, an area that is destroyed due to drought, flooding, pests or any other reason is excluded. The area harvested only covers crops grown to maturity. It does not include nurseries and includes all crops harvested regardless of their end use, whether for human consumption, for animal feed, or for any other purpose.

Main Source of Water:

- 1. Public Water Network:** A network of pipes for the purpose of providing clean water to households. It normally belongs to a municipality, the council, or to a private company.
- 2. Israeli Mekorot company:** A network of pipes for the purpose of providing clean water to households. It normally belongs to the Israeli Mekorot company.
- 3. Collection Water Wells:** Wells that are dug in the ground for the purpose of collecting rain water.
- 4. Springs:** Water that is discharged from the ground at an intersection point between the topographic surface and the groundwater table. It could be permanent or seasonal and is considered as one of the natural resources for irrigation.
- 5. Water Tanks:** Using water from vehicles that distribute and transfer water.
- 6. Others:** If the source of water was not mentioned above.

Surface Irrigation:

Refers to a system for partially or completely covering land with water for the purpose of irrigation. There are various types, including furrow, border strip, open channels and basin irrigation, regardless of the water source.

Drip Irrigation:

A system where water is distributed under low pressure through a piped network in a pre-determined pattern and applied as a small discharge to each plant, where drip emitters apply water slowly to the soil surface.

Sprinkler Irrigation:

Refers to pipe networks through which water moves under pressure before being delivered to the crop via sprinkler nozzles.

Livestock:

Refers to all animals kept or reared mainly for agricultural purposes. Includes cattle, buffaloes, sheep, goats, pigs, horses, mules, asses, camels, poultry, rabbits, bees and other domesticated animals, as well as foxes, minks, etc.

Strain:

A collection of genetic traits and productivity of one type of animal, such as a Friesian cow, or Assaf sheep.

Type of Livestock Production System:

Refers to the general characteristics and practices of raising livestock on the holding.

- **Semi-intensive farming:** the adoption of animals feeding on grazing plus feed to provide supplementary nutrition.
- **Intensive farming:** raising animals in barns on feed without outside grazing.

Poultry:

Refers to all poultry kept for different purposes of production, such as meat from broilers, eggs from layers, or meat from turkeys or any type of bird or rabbits.

Maximum Capacity for Production:

Refers to the maximum number of chicks that can be kept on the farm.

Barns:

Refers to the place where poultry is kept. It can be a special house or other building.

Number of Cycles in the Barns:

Refers to the number of production cycles the farmer makes during the agricultural year for all poultry houses.

Broiler Cycles:

The period that extends from the raising of chicks (aged one day) until the final marketing of the poultry.

Mothers of Broilers:

Refers to the chicks kept to produce fertilized eggs for hatching and producing broiler chicks.

Layers:

Refers to the chicks kept to produce table eggs, not usually for more than 30 months.

Household Poultry:

Refers to poultry kept in small numbers in special places near the home with the main purpose of household consumption e.g., layers, pigeons, geese, ducks, rabbits.

Main Purpose for Raising Animal:

Refers to the main reason for the animals to be kept. Normally, milk and meat are the main purpose.

Hatchery:

Special machines for the hatching of poultry eggs.

Modern Beehives:

A wooden box with specific dimensions consisting of a base, raising box and cover. Other layers and frames may be added or removed.

Local Beehives:

A locally-made beehive with non-specific dimensions and shapes, made mainly of soil or clay and sometimes from wood, to which layers and frames cannot be added.

Machinery and Equipment:

Covering all machinery, equipment and implements used as inputs to agricultural production. This includes everything from simple hand tools, such as a hoe, to complex machinery such as a combined harvester.

Source of the Machinery/ Equipment:

Refers to the means by which the holder obtained the right to use the specific item.

Improved Asset:

The origins of plants that have been genetically improved through hybridization or other assets to produce desirable genetic qualities, such as being resistant to disease or to encourage early or high production of crops and vegetables. Assets include seedlings, seeds, bulbs, and tubers.

Chemical Fertilizer:

Fertilizer prepared from inorganic materials manufactured through an industrial process such as mechanical enrichment, simple crushing, or more elaborate chemical transformation of one or more raw materials, and containing elements of essential nutrients for plant growth. These include nitrogenous fertilizer, phosphate fertilizers, potassium fertilizers, and mixed fertilizers.

Organic Fertilizers:

Fertilizer prepared from processed plant or animal material and/or unprocessed mineral materials (such as lime, rock or phosphate) containing at least five percent of combined plant nutrients. Organic fertilizers include some organic material of animal origin, such as bone meal, fish meal, leather meal, and blood.

Pesticides:

Substances intended to prevent or control disease or pests in plants or animals, including vectors of human and animal diseases, unwanted species of plant, or to control the behavior or physiology of pests or crops during production or storage. They include insecticides herbicides, fungicides, acaricides, termiticides and rodenticides.

Integrated Pest Management:

The combat system using a wide range of control methods: physical (burning and solar disinfection), biological (parasites and predators), chemical (chemical pesticides), and mechanical (tillage, hand hoeing and collection of insects). All of these are used in parallel against pests with the aim of maintaining human health, the environment, and the safety of the agricultural product. It is also necessary to ensure the survival of pests at a critical level without breaching the normal balance between pests and their vital enemies. Chemical control is the last option and may be integrated with the other methods of control, in addition to the use of chemical pesticides, within regulations which maintain public health, the environment, and the quality of agricultural products free from pesticide residues.

Epidemiological Diseases:

The sudden and unexpected increase in the number of cases of infections of diseases included in the World Organization for Animal Diseases, such as brucellosis, foot-and-mouth disease, anthrax, bird flu, newcastle, pox, etc.

Source of Agricultural Extension:

Refers to the source that provides agricultural advice and information to crop and livestock producers. Extension services may be provided by a government institution (MoA), non-government organization, farmer's organization, educational institutions, informal grass roots organizations, and others.