



2010 -



-

2012 /

**2006**

© 1433 - 2012 .

:

**2012** - 2010 -

:

- **1647** . .

: (970/972) 2 298 7200

: (970/972) 2 298 7210

: 1800300300

: diwan@pcbs.gov.ps

: <http://www.pcbs.gov.ps>



فخامة الرئيس محمود عباس "أبو مازن"  
رئيس اللجنة التنفيذية لمنظمة التحرير الفلسطينية  
رئيس السلطة الوطنية الفلسطينية







**2010**

.

**(PNA)**

**.(EU)**

**(WB)**

**(IDB)**

**(IDB)**

.

**(EU)**

**(WB)**





:

1

.1

.

5 ( ... )

.2

.

.3

/ )

(5)

:

(50) ( )

(50) (

(3)

.4

:

•

.

•

.

.5

.

:(-) :

.6

:(:)



•

( )

•

•

•

•

•



<b>25</b>	:
25	1.1
27	2.1
27	3.1
28	4.1
31	5.1
32	6.1
32	7.1
32	8.1
32	(                      ) 9.1
32	10.1
33	11.1
<b>35</b>	:
35	1.2
35	2.2
36	3.2
36	4.2
38	5.2
39	6.2
40	7.2
40	8.2
40	9.2
<b>47</b>	:
<b>59</b>	



<b>61</b>		<b>:1</b>
	2010/2009	
<b>63</b>		<b>:2</b>
	2010/2009	
<b>64</b>		<b>:3</b>
	2010/2009	
<b>65</b>		<b>:4</b>
	2010/2009	
<b>66</b>		<b>:5</b>
	2010/2009	
<b>67</b>		<b>:6</b>
	2010/2009	
<b>68</b>		<b>:7</b>
	2010/2009	
<b>69</b>		<b>:8</b>
	2010/2009	
<b>70</b>		<b>:9</b>
	2010/10/01	
<b>73</b>		<b>:10</b>
	2010/2009	
<b>75</b>		<b>:11</b>
	2010/2009	
<b>76</b>		<b>:12</b>
	2010/2009	
<b>77</b>		<b>:13</b>
	2010/2009	
<b>78</b>	2010/2009	<b>:14</b>

<b>79</b>		<b>:15</b>
	2010/2009	
<b>80</b>		<b>:16</b>
	2010/2009	
<b>81</b>		<b>:17</b>
	2010/2009	
<b>82</b>		<b>:18</b>
	2010/2009	
<b>83</b>		<b>:19</b>
	2010/2009	
<b>84</b>		<b>:20</b>
	2010/2009	
<b>85</b>	2010/2009	<b>:21</b>
<b>86</b>		<b>:22</b>
	2010/2009	
<b>87</b>		<b>:23</b>
	2010/2009	
<b>88</b>		<b>:24</b>
	2010/2009	
<b>89</b>		<b>:25</b>
	2010/2009	
<b>90</b>		<b>:26</b>
	2010/2009	
<b>91</b>		<b>:27</b>
	2010/2009	
<b>92</b>		<b>:28</b>
	2010/2009	
<b>93</b>		<b>:29</b>
	2010/2009	



<b>94</b>		<b>:30</b>
	2010/2009	
<b>96</b>		<b>:31</b>
	2010/2009	
<b>97</b>		<b>:32</b>
	2010/2009	
<b>98</b>		<b>:33</b>
	2010/2009	
<b>99</b>		<b>:34</b>
	2010/2009	
<b>100</b>		<b>:35</b>
	2010/2009	
<b>101</b>		<b>:36</b>
	2010/2009	
<b>102</b>		<b>:37</b>
	2010/2009	
<b>104</b>		<b>:38</b>
	2010/2009	
<b>105</b>		<b>:39</b>
	2010/2009	
<b>106</b>		<b>:40</b>
	2010/2009	
<b>107</b>		<b>:41</b>
	2010/2009	
<b>108</b>		<b>:42</b>
	2010/2009	
<b>109</b>		<b>:43</b>
	2010/2009	

<b>110</b>		<b>:44</b>
	2010/2009	
<b>111</b>		<b>:45</b>
	2010/2009	
<b>112</b>		<b>:46</b>
	2010/2009	
<b>113</b>		<b>:47</b>
	2010/2009	
<b>114</b>		<b>:48</b>
	2010/2009	
<b>115</b>		<b>:49</b>
	2010/2009	
<b>117</b>		<b>:50</b>
	2010/2009	
<b>119</b>		<b>:51</b>
	2010/2009	
<b>120</b>		<b>:52</b>
	2010/2009	
<b>121</b>		<b>:53</b>
	2010/2009	
<b>122</b>		<b>:54</b>
	2010/2009	
<b>123</b>		<b>:55</b>
	2010/2009	
<b>124</b>		<b>:56</b>
	2010/2009	
<b>125</b>		<b>:57</b>
	2010/2009	

<b>126</b>		<b>:58</b>
	2010/2009	
<b>127</b>		<b>:59</b>
	2010/10/01	
<b>129</b>		<b>:60</b>
	2010/10/01	
<b>130</b>		<b>:61</b>
	2010/10/01	
<b>131</b>		<b>:62</b>
	2010/10/01	
<b>132</b>		<b>:63</b>
	2010/10/01	
<b>133</b>		<b>:64</b>
	2010/10/01	
<b>134</b>		<b>:65</b>
	2010/10/01	
<b>135</b>		<b>:66</b>
	2010/10/01	
<b>137</b>		<b>:67</b>
	2010/10/01	
<b>138</b>		<b>:68</b>
	2010/10/01	
<b>139</b>		<b>:69</b>
	2010/10/01	
<b>140</b>		<b>:70</b>
	2010/10/01	
<b>141</b>		<b>:71</b>
	2010/10/01	

<b>142</b>		<b>:72</b>
	2010/10/01	
<b>143</b>		<b>:73</b>
	2010/10/01	
<b>144</b>		<b>:74</b>
	2010/10/01	
<b>145</b>		<b>:75</b>
	2010/10/01	
<b>146</b>		<b>:76</b>
	2010/2009	
<b>147</b>		<b>:77</b>
	2010/2009	
<b>148</b>		<b>:78</b>
	2010/2009	
<b>149</b>		<b>:79</b>
	2010/2009	
<b>150</b>		<b>:80</b>
	2010/2009	
<b>151</b>		<b>:81</b>
	2010/2009	
<b>152</b>		<b>:82</b>
	2010/2009	
<b>153</b>		<b>:83</b>
	2010/2009	
<b>154</b>		<b>:84</b>
	2010/2009	
<b>155</b>		<b>:85</b>
	2010/2009	

<b>156</b>	2010/10/01	<b>:86</b>
<b>159</b>	2010/10/01	<b>:87</b>
<b>162</b>	2010/10/01	<b>:88</b>
<b>165</b>	2010/10/01	<b>:89</b>
<b>166</b>		<b>:90</b>
	2010/10/01	
<b>167</b>		<b>:91</b>
	2010/10/01	
<b>168</b>		<b>:92</b>
	2010/2009	
<b>169</b>		<b>:93</b>
	2010/2009	
<b>170</b>		<b>:94</b>
	2010/10/01	
<b>171</b>	2010/10/01	<b>:95</b>
<b>173</b>		<b>:96</b>
	2010/2009	
<b>176</b>		<b>:97</b>
	2010/2009	
<b>177</b>		<b>:98</b>
	2010/2009	
<b>178</b>		<b>:99</b>
	2010/2009	
<b>179</b>	2010/2009	<b>:100</b>
<b>180</b>	2010/2009	<b>:101</b>

<b>181</b>	2010/10/01	<b>:102</b>
<b>183</b>	2010/10/01	<b>:103</b>
<b>185</b>	2010/2009	<b>:104</b>
<b>187</b>		<b>:105</b>
	2010/2009	
<b>188</b>		<b>:106</b>
	2010/2009	
<b>189</b>		<b>:107</b>
	2010/2009	
<b>191</b>		<b>:108</b>
	2010/2009	
<b>193</b>		<b>:109</b>
	2010/2009	
<b>195</b>		<b>:110</b>
	2010/2009	
<b>196</b>		<b>:111</b>
	2010/2009	
<b>197</b>		<b>:112</b>
	2010/2009	
<b>198</b>		<b>:113</b>
	2010/2009	
<b>199</b>	2010/2009	<b>:114</b>

.

2007 1997

.2010

.

.

.

.

( )

.

2010

.

**2012**



) 2010  
2010/2009 ( 2010/09/30 2009/10/01  
2010/10/01

1.1

13,450 9,721 2010/2009  
%72.3 1,307  
%9.7 2,422  
%18.0

2010/2009

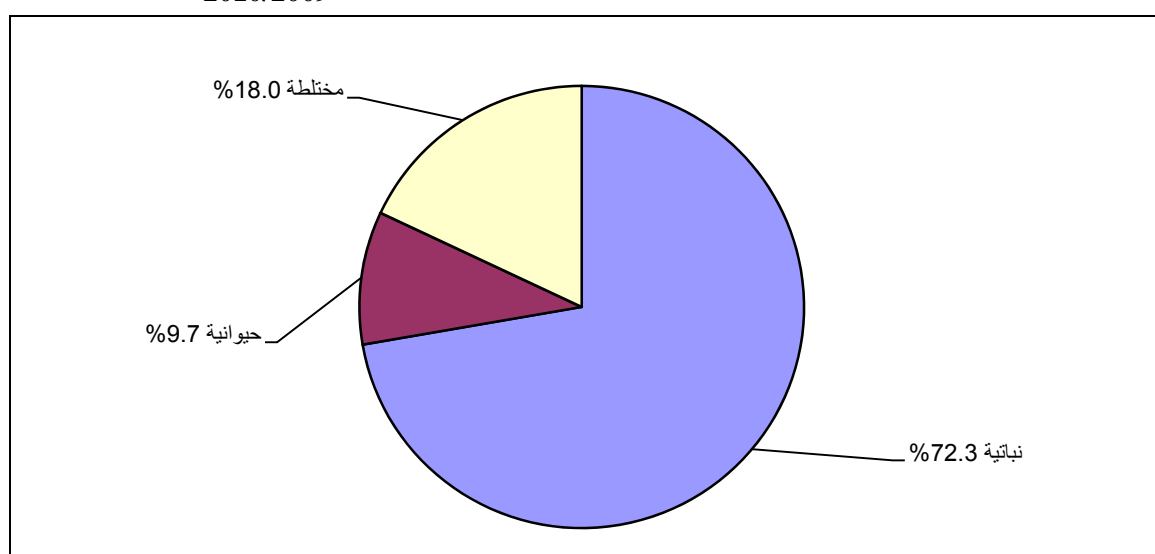

10,811

835

%6.2

1,795

%13.3

%80.4

10,373		
2,856		%77.1
192		%21.3
29		%0.2
		%1.4

%81.7

10,990

.2010/2009

%37.7

5.99 - 3)	2,806 ( 3 )	5,072
1,920 ( 9.99 - 6.0)	%13.4	1,804 %20.9 (
11.9	( 19.99 - 10)	%14.3
0.3	11.3	
		20.6

2010/2009 ( )

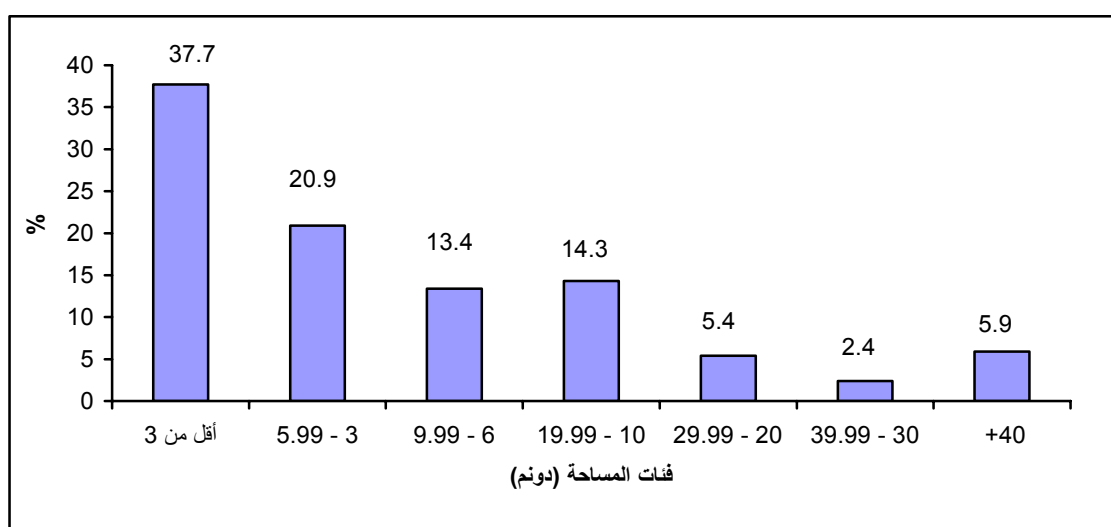

10,516

.%3.2

434

%78.2

%85.8

11,538

%6.2

835

%7.9

1,064

%0.1

13

## 2.1

49 - 40	4,071	13,304	
		%30.6	
	%22.9	3,041	59 - 50
		%25.1	3,342
			60
	%79.5	10,573	
		%18.5	2,458
%2.0			273
	3,172		
		%23.9	
		%12.0	1,596

2010/2009

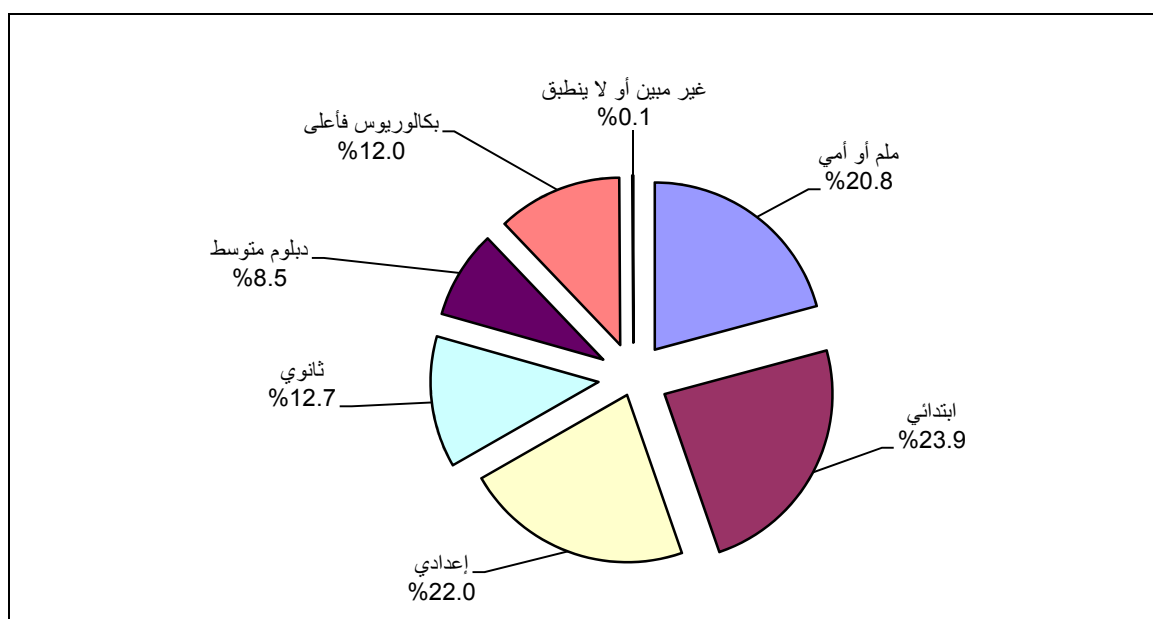

## 3.1

160,057	
%82.3	131,795
	%7.0
	9,287
%17.7	28,262

%24.7                      6,976

%14.6

2010/10/01

123,505

%93.7

%6.0

%6.7

8,223

%94.1

%2.7

%3.2

## 4.1

•

**.1**

27,286

.%2.9

794

%97.1

26,492 :

2010/2009

%12.0

3,261

26,248

1,023

26,160

125

1,000

.2010/2009

23,079

%84.6

2010/2009

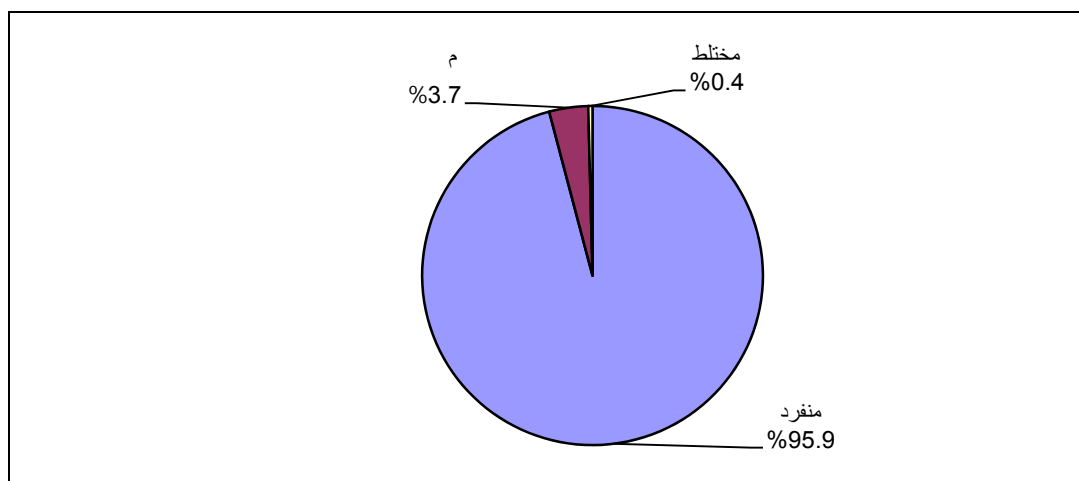

: 2.

11,354	2010/2009		
17	%69.9	7,935	%8.6
	%21.3	2,420	%0.2
%54.7	6,215		

2010/2009

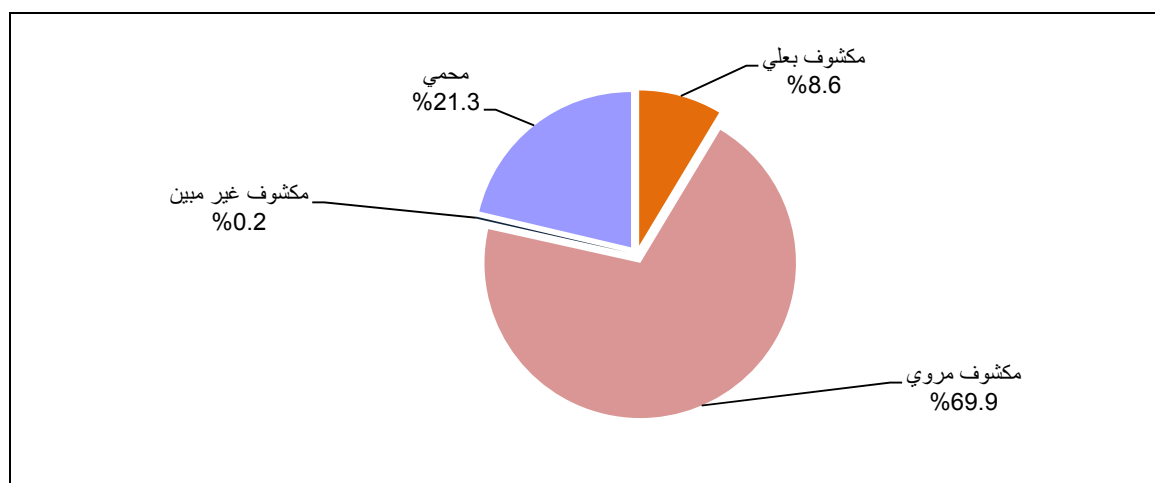

5,687

3,318

1,039

1,309

	327	250	10,777
		.2010/2009	
%92.4	10,495		
		:	.3
.2010/2009	82,281		
	%95.1		
%92.2		%4.9	
		%94.2	
%6.4			%93.6
	%91.2		
	%2.3	%6.5	
93,459	1,448,191	1,541,650	
1,343,511			
	44,271	153,868	

2010/10/01

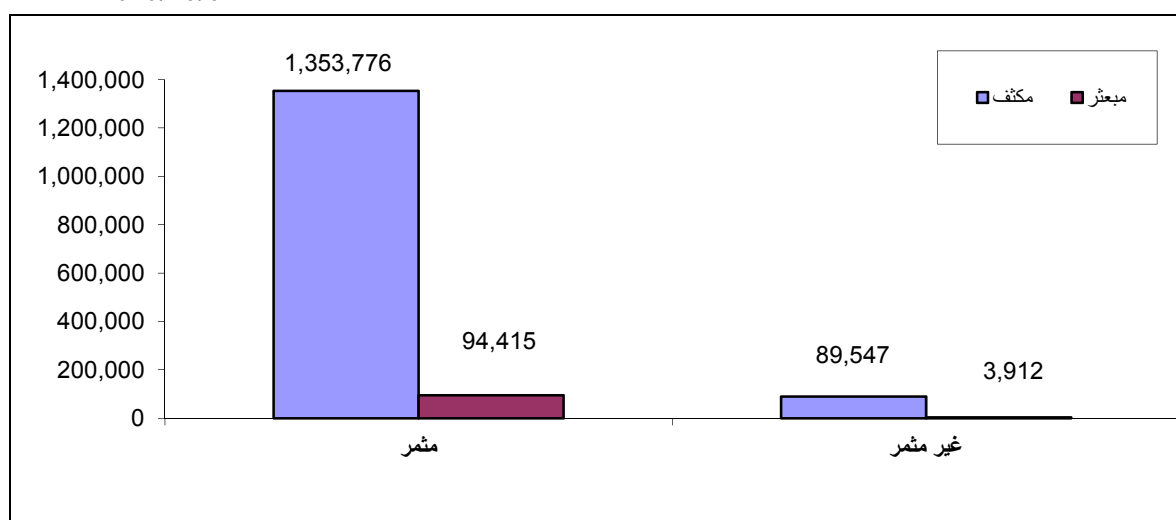

**5.1**

**-1**

: 2010/10/01 4,438  
 %80.2 3,351 1,087  
 . %0.3 %8.3 %11.2  
 . %10.4 %89.6  
 %25.0  
 .2010/10/01 %15.8

**-2**

2010/10/01 77,396  
 %44.3 66,290 11,106 :  
 . %0.2 %21.1 %34.4  
 %0.2 %12.4 %87.4  
 .  
 %13.2  
 .2010/10/01 %12.1

**-3**

2010/10/01 16,970  
 %62.2 15,024 1,946 :  
 . %0.1 %10.4 %27.3  
 %0.3 %6.7 %93.0

%10.0 %10.7  
 .2010/10/01

**-4**

21 22  
 .2010/10/01

2010/10/01

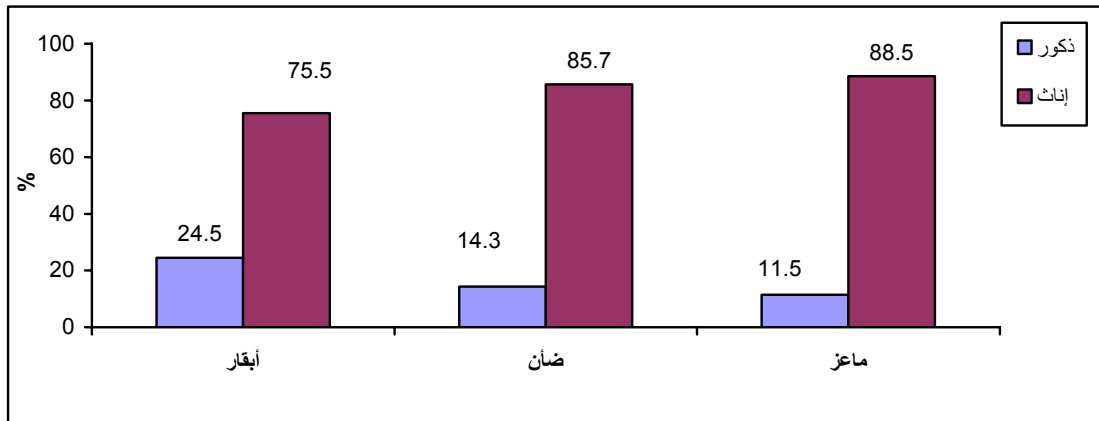

6.1

654.1 10.0 2.8 66.0 2010/2009 2010/10/01 5,550.4 16.7 2010/2009 143.1 7.9 8.8

7.1

20,268 22,777 2,101 350 ( ) 2010/10/01 405

8.1

3,558 3,778 220 %94.2 2010/2009 %5.8

9.1

( ) 57 357 2010/10/01 1,965

10.1

%44.6 594 6 %10.6 5 - 2 %44.8



( 59-30 )

%56.7

( )

%77.3

.

.

2010/2009

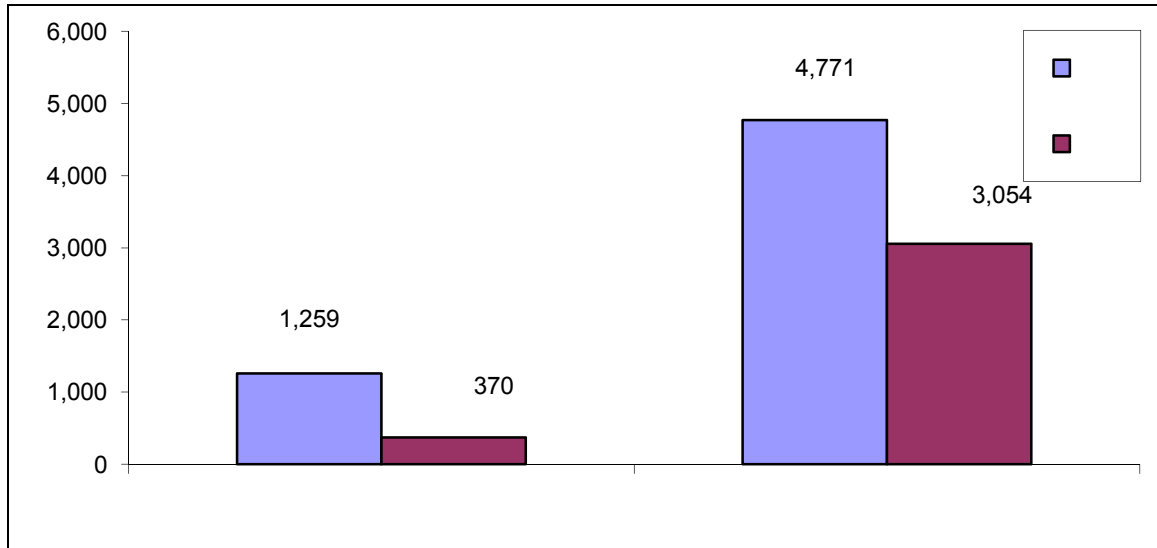

9,004

%19.6

%1.9

%78.5

.

**11.1**

%62.6

%14.4

%34.7

%20.3

%81.1

%30.2

%9.3

%5.1

%30.2

%81.2

.

%33.4

%7.3

%6.7

%1.2

%27.7

.

		45	
	.	2,135	
62,559		3,346	
		%39.1	
2,039			
11			30,976
191			71
5,972		238	7,326
	867		
			.
			18,147

**1.2**

( )

.

.

.

.

:

.1

.

.2

.

.3

.

.2000 (4)

.4

**2.2**

:

.1

2010

.

:

.2

2010/10/01 /09/30

2010/10/1

2009/10/1

12

.2010/09/30

.

2010/11/14 -2010/10/02 2010  
 2011/02/20-2011/01/10

.( )  
 :

2000 (4) :

### 3.2

2010  
 :  
 2010/09/30 2009/01/02 :

2009/11/05 – 2009/10/07

2010/11/14 2010/10/02 :  
 2011/02/20 2011/01/10

2010 :

### 4.2

:

: -1

:

( )

: -2

:

:

.

:

.

:

)

)

(

(

:

/ :

:

•

:

•

:

•

	:	:	
	:		
:			•
.			
	:		•
2010/10/01			
(2010/09/30-2009/10/01)			
.			•
.			•
.			•
	:	:	
.	:		
	:	:	
.			
	:	:	
.			
	:	:	
			5.2
:	2010		
	:		-1
		2010	
.			
	:		-2
2007			
	2007		

: -3

2010/11/14 2010/10/02

2011/02/20-01/10

: -4

: -5

2011/2/20 2010/11/14

:

2011/02/28 2010/11/19

6.2

2010/11/14

2010/11/16

2010/11/18

.2011/02/24 2011/02/20

.2011/4/17

**7.2**

2010/12/15

100

2011/08/04

.2011/09/15

**8.2**

**9.2**

2010



:

.

.

.

.

:

**.1**

.

.

.

.

:

**.2**

:

•

2007

%30

( )

:

•

4

4-3

%2

%5

:

•

:

.3

%50

(%100)

( )

:

.1

.2

(600)

.3

:

%100

%100

.4

.5

.6

)

(

.7

.5

( )

2010

.1

2010

.2

2005

.1970

: **.3**

(9)

**2010/2009**

(%)	
1.0	
4.4	
0.0	
0.0	
4.1	
0.1	
0.0	
0.8	
0.0	
0.2	
0.0	
0.0	
0.6	
0.5	
5.9	
0.6	

2010

1997

16

( )

(0.5)

(1)

:

:

(50)

( / )

(5)

(50)

( )

(3)

:

:

( )

:

...

:

:

:

:



:

:

)

(

:

:( )

:

:

:

10

:

:( )

... ..

( ) : ( )

.

:

.( )

:

( )  
.( )

:

.

:

.

:

.

:

... ..

.

:

:( )

:( )

3

3-1

2-1.5

50-30

10-6

:( )

1.8-1

50-30

( )

:( )

:

:

( )

:

:

.04/15 – 02/15

:

•

.12/15 – 10/01

:

•

:

:

•

:

•

:

•

:

•

:

:

:( )

:( )

:( )

:

:

:

:

:

:

•

:( )

•

:

•

:

•

:( ) •

: •

:

:

:

:

( )

...

:

:

:

:

:

:

:( )

:

:

( )

:

:

30

:

:

:

:

:

:

:

.

:

.

:

.

.

:

)

/

%5

(

.

:

:

(

)

(

)

(

)

(

)

.



:

:

:

( )



## **Tables**



جدول 1: عدد الحائزين الزراعيين في محافظة نابلس حسب الفئة العمرية للحائز والتجمع، 2010/2009

Table 1: Number of Agricultural Holders in Nablus Governorate by Age Group of Holder and Locality, 2009/2010

Locality	Total	Age Group of Holder							
		Not Applicable	Not Stated	+ 60	59 - 50	49 - 40	39 - 30	29 - 15	
<b>Nablus Governorate</b>	<b>13,304</b>	<b>8</b>	<b>16</b>	<b>3,342</b>	<b>3,041</b>	<b>4,071</b>	<b>2,288</b>	<b>538</b>	
Bizzariya	237	1	-	31	54	73	56	22	
Burqa	257	-	-	74	57	98	25	3	
Yasid	184	-	-	50	48	53	24	9	
Beit Imrin	250	-	-	78	53	86	27	6	
Nisf Jubeil	32	-	-	10	9	12	1	-	
Sabastiya	288	-	-	92	57	90	39	10	
Ijnisinya	52	-	-	12	15	18	6	1	
Talluza	196	-	-	54	44	60	27	11	
An Naqura	139	-	-	54	34	38	12	1	
Al Badhan	149	-	-	43	48	29	25	4	
Deir Sharaf	194	-	-	74	37	50	25	8	
'Asira ash Shamaliya	662	-	1	216	145	198	93	9	
An Nassariya	149	-	-	30	22	49	37	11	
Zawata	132	-	-	38	37	37	13	7	
Al 'Aqrabaniya	103	-	-	18	14	30	31	10	
Qusin	125	-	-	33	33	40	16	3	
Beit Iba	142	-	1	62	29	35	13	2	
Beit Hasan	141	-	1	19	17	41	49	14	
Beit Wazan	77	-	1	22	19	27	7	1	
'Ein Beit el Ma Camp	5	-	-	-	3	2	-	-	
'Ein Shibli	15	-	-	9	-	2	2	2	
'Azmut	143	-	-	48	33	43	17	2	
Nablus	628	-	3	196	146	180	86	17	
'Askar Camp	17	-	-	7	2	4	2	2	
Deir al Hatab	156	-	-	60	35	42	17	2	
Sarra	181	-	-	59	39	53	23	7	
Salim	431	1	-	108	92	122	89	19	
Balata Camp	32	-	-	5	2	12	11	2	
'Iraq Burin	52	-	-	16	18	12	6	-	
Tell	413	2	2	98	109	136	49	17	
Beit Dajan	296	1	-	64	91	78	50	12	
Rujeib	195	-	-	60	38	51	44	2	
Kafr Qallil	132	-	1	35	33	28	30	5	
Furush Beit Dajan	125	-	-	26	27	23	33	16	
Madama	134	-	1	43	23	35	25	7	
Burin	226	1	-	54	55	71	36	9	
Beit Furik	870	-	-	199	195	258	185	33	
'Asira al Qibliya	242	-	-	53	55	84	38	12	

جدول (تابع) 1: عدد الحائزين الزراعيين في محافظة نابلس حسب الفئة العمرية للحائز والتجمع، 2010/2009

**Table 1 (Cont): Number of Agricultural Holders in Nablus Governorate by Age Group of Holder and Locality, 2009/2010**

Locality	Total	Age Group of Holder							
		Not Applicable	Not Stated	+ 60	59 - 50	49 - 40	39 - 30	29 - 15	
'Awarta	225	-	2	67	50	71	26	9	
'Urif	232	-	-	45	54	81	45	7	
Odala	72	-	-	23	16	22	8	3	
Huwara	365	-	-	117	85	109	43	11	
'Einabus	154	-	-	43	36	40	28	7	
Yanun	16	-	-	1	6	6	3	-	
Beita	711	-	1	119	150	225	176	40	
Ar Rajman	1	-	-	-	-	-	-	1	
Zeita Jamma'in	166	-	-	33	32	69	28	4	
Jamma'in	524	-	-	136	138	151	82	17	
Osarin	106	-	-	20	23	36	18	9	
Aqraba	651	-	-	112	148	243	126	22	
Za'tara	7	-	-	3	-	1	1	2	
Tall al Khashaba	7	-	-	-	1	3	3	-	
Yatma	175	-	-	38	46	38	43	10	
Qabalan	576	-	-	96	139	206	104	31	
Jurish	74	-	-	20	11	26	17	-	
Qusra	216	-	-	37	69	58	39	13	
Talfit	236	-	-	64	37	84	44	7	
As Sawiya	203	2	1	38	51	76	31	4	
Majdal Bani Fadil	147	-	1	27	35	40	37	7	
Al Lubban ash Sharqiya	151	-	-	33	43	45	24	6	
Qaryut	172	-	-	58	38	44	28	4	
Jalud	36	-	-	10	8	14	4	-	
'Ammuriya	32	-	-	11	5	11	5	-	
Duma	247	-	-	41	52	72	56	26	

جدول 2: عدد الحائزين الزراعيين في محافظة نابلس حسب المهنة الرئيسية للحائز ونوع التجمع، 2010/2009

**Table 2: Number of Agricultural Holders in Nablus Governorate by Main Occupation of Holder and Type of Locality, 2009/2010**

Type of Locality	Total	Main Occupation of Holder				نوع التجمع
		لا ينطبق Not Applicable	غير مبين Not Stated	Other Than Agriculture	Agriculture	
Urban	4,760	1	177	3,885	697	
Rural	8,490	7	88	6,646	1,749	
Camp	54	-	-	42	12	
<b>Total</b>	<b>13,304</b>	<b>8</b>	<b>265</b>	<b>10,573</b>	<b>2,458</b>	

2010/2009

:3

**Table 3: Number of Agricultural Holders in Nablus Governorate by Educational Attainment of Holder and Type of Locality, 2009/2010**

Type of Locality	Total	Educational Attainment of Holder									
		Not Applicable	Not Stated	Bachelor and Above	Associate Diploma	Secondary	Preparatory	Elementary	Can Read and Write	Illiterate	
Urban	4,760	1	1	693	377	596	968	1,148	634	342	
Rural	8,490	7	5	901	755	1,093	1,944	2,014	1,052	719	
Camp	54	-	-	2	4	5	16	10	10	7	
<b>Total</b>	<b>13,304</b>	<b>8</b>	<b>6</b>	<b>1,596</b>	<b>1,136</b>	<b>1,694</b>	<b>2,928</b>	<b>3,172</b>	<b>1,696</b>	<b>1,068</b>	



جدول 4: عدد الحيازات الزراعية في محافظة نابلس حسب أسلوب إدارة الحيازة والغرض الرئيسي للإنتاج، 2010/2009

**Table 4: Number of Agricultural Holdings in Nablus Governorate by Holding Management Method and Main Purpose of Production, 2009/2010**

Main Purpose of Production	المجموع Total	أسلوب إدارة الحيازة Holding Management Method				الغرض الرئيسي للإنتاج
		Not Stated	Member of the Holders Family	Paid Manager	Holder Himself	
For Household Consumption	10,990	7	2,350	158	8,475	للاستهلاك الأسري أساساً
For Sale	2,408	2	499	34	1,873	للبيع أساساً
Not Stated	52	20	7	-	25	غير مبين
<b>Total</b>	<b>13,450</b>	<b>29</b>	<b>2,856</b>	<b>192</b>	<b>10,373</b>	<b>المجموع</b>

2010/2009

:5

**Table 5: Number of Agricultural Holdings in Nablus Governorate by Main Purpose of Production and Area Group of Holding, 2009/2010**

Area Group of Holding in Dunum	Total	Main Purpose of Production			
		Not Stated	For Sale	For Household Consumption	
Up to 2.99	5,072	19	998	4,055	حتى 2.99
3 - 5.99	2,806	7	265	2,534	5.99 - 3
6 - 9.99	1,804	8	205	1,591	9.99 - 6
10 - 19.99	1,920	9	355	1,556	19.99 - 10
20 - 29.99	727	5	157	565	29.99 - 20
30 - 39.99	331	-	93	238	39.99 - 30
40 - 49.99	214	2	75	137	49.99 - 40
50 - 59.99	158	1	62	95	59.99 - 50
60 - 69.99	89	1	35	53	69.99 - 60
70 - 79.99	55	-	21	34	79.99 - 70
80 +	274	-	142	132	+ 80
<b>Total</b>	<b>13,450</b>	<b>52</b>	<b>2,408</b>	<b>10,990</b>	

2010/2009

:6

**Table 6: Number of Agricultural Holdings in Nablus Governorate by Main Purpose of Production and Size of Holder Household, 2009/2010**

Size of Holder Household	Total	Main Purpose of Production			
		Not Stated	For Sale	For Household Consumption	
One Person	327	2	41	284	
2 - 3	2,109	6	363	1,740	3 - 2
4 - 5	2,875	11	515	2,349	5 - 4
6 - 9	6,852	27	1,224	5,601	9 - 6
10 +	1,279	2	263	1,014	+ 10
Not Applicable	8	4	2	2	
<b>Total</b>	<b>13,450</b>	<b>52</b>	<b>2,408</b>	<b>10,990</b>	

جدول 7: عدد الحيازات الزراعية في محافظة نابلس حسب الغرض الرئيسي للإنتاج وحق الانتفاع، 2010/2009

**Table 7: Number of Agricultural Holdings in Nablus Governorate by Main Purpose of Production and Land Tenure, 2009/2010**

Land Tenure	Total	Main Purpose of Production			حق الانتفاع
		Not Stated	For Sale	For Household Consumption	
Owned or Owned Like Possession	10,516	33	1,210	9,273	
Rented	434	2	241	191	
Held Under Atriabal or Traditional Form	15	-	5	10	
Govera-mented or Waqf	12	2	5	5	
More Than One Type of Land Tenure	1,445	6	408	1,031	
Not Stated	1,028	9	539	480	
<b>Total</b>	<b>13,450</b>	<b>52</b>	<b>2,408</b>	<b>10,990</b>	

جدول 8: عدد الحيازات الزراعية في محافظة نابلس حسب نوع الحيازة والغرض الرئيسي للإنتاج، 2010/2009

**Table 8: Number of Agricultural Holdings in Nablus Governorate by Type of Holding and Main Purpose of Production, 2009/2010**

Main Purpose of Production	Total	Type of Holding			الغرض الرئيسي للإنتاج
		مختلطة Mixed	حيوانية Animal	نباتية Plant	
For Household Consumption	10,990	1,398	567	9,025	للاستهلاك الأسري أساساً
For Sale	2,408	1,013	733	662	للبيع أساساً
Not Stated	52	11	7	34	غير مبين
<b>Total</b>	<b>13,450</b>	<b>2,422</b>	<b>1,307</b>	<b>9,721</b>	<b>المجموع</b>

جدول 9: مساحة الحيازات الزراعية في محافظة نابلس حسب نوع استخدام الارض والتجمع، كما هو في 2010/10/01

Table 9: Area of Agricultural Holdings in Nablus Governorate by Type of Land Use and Locality, As in 01/10/2010

Area in Dunums

Locality	Total	Type of Land Use									التجمع
		Cultivated Land					Un Cultivated Land				
		Total	Nurseries	Land Under Temporarily Fallow	Wooded Land	Cultivated Land	المجموع Total	* Others *	( ) Permanent Meadows and Pastures	Buildings Used for Holdings	
Nablus Governorate	160,056.53	131,794.52	62.90	7,853.93	372.79	123,504.90	28,262.01	907.09	26,579.65	775.27	
Bizzariya	2,522.30	2,460.92	-	47.00	-	2,413.92	61.38	4.77	39.60	17.01	
Burqa	4,985.70	4,276.40	-	76.57	20.00	4,179.83	709.30	0.86	701.04	7.40	
Yasid	4,212.58	2,975.00	-	148.50	0.10	2,826.40	1,237.58	0.45	1,232.47	4.66	
Beit Imrin	3,106.48	2,704.28	-	180.50	1.55	2,522.23	402.20	20.26	373.77	8.17	
Nisf Jubeil	846.54	600.07	-	26.42	-	573.65	246.47	1.23	237.67	7.57	
Sabastiya	2,893.57	2,739.06	-	110.26	0.77	2,628.03	154.51	22.13	124.09	8.29	
Ijnisinya	836.67	740.24	-	12.00	0.91	727.33	96.43	13.77	76.15	6.51	
Talluza	3,493.57	3,238.91	-	213.35	2.93	3,022.63	254.66	12.26	233.20	9.20	
An Naqura	1,859.20	1,711.45	-	25.95	-	1,685.50	147.75	2.06	143.78	1.91	
Al Badhan	2,057.09	1,957.84	-	146.30	-	1,811.54	99.25	1.50	90.80	6.95	
Deir Sharaf	2,345.54	1,776.95	-	66.25	17.50	1,693.20	568.59	0.85	562.15	5.59	
'Asira ash Shamaliya	11,370.61	7,238.20	-	404.41	5.80	6,827.99	4,132.41	30.81	4,076.72	24.88	
An Nassariya	10,082.03	9,286.93	51.50	1,005.45	7.00	8,222.98	795.10	69.20	701.97	23.93	
Zawata	1,322.36	1,051.32	-	17.58	-	1,033.74	271.04	20.00	235.78	15.26	
Al 'Aqrabaniya	1,770.26	1,726.77	0.10	118.00	0.70	1,607.97	43.49	3.00	28.60	11.89	
Qusin	1,077.64	912.18	-	20.52	0.05	891.61	165.46	-	158.90	6.56	
Beit Iba	779.11	635.45	-	38.70	1.30	595.45	143.66	3.12	137.75	2.79	
Beit Hasan	4,773.18	4,710.60	-	58.80	-	4,651.80	62.58	13.50	3.50	45.58	
Beit Wazan	377.47	362.79	-	18.95	-	343.84	14.68	-	13.10	1.58	
'Ein Beit el Ma Camp	0.06	-	-	-	-	-	0.06	-	-	0.06	

جدول 9 (تابع): مساحة الحيازات الزراعية في محافظة نابلس حسب نوع استخدام الارض والتجمع، كما هو في 2010/10/01

Table 9 (Cont.): Area of Agricultural Holdings in Nablus Governorate by Type of Land Use and Locality, As in 01/10/2010

Area in Dunums

Locality	Total	Type of Land Use									التجمع
		Cultivated Land					Un Cultivated Land				
		Total	Nurseries	Land Under Temporarily Fallow	Wooded Land	Cultivated Land	المجموع Total	* Others *	( ) Permanent Meadows and Pastures	Buildings Used for Holdings	
'Azmut	1,855.26	1,689.24	-	125.70	-	1,563.54	166.02	99.50	51.50	15.02	
Nablus	2,139.90	1,847.72	0.86	357.09	111.19	1,378.58	292.18	18.79	227.56	45.83	
'Askar Camp	130.25	129.25	-	1.25	-	128.00	1.00	-	-	1.00	
Deir al Hatab	3,685.36	3,139.62	-	548.88	28.50	2,562.24	545.74	85.67	457.64	2.43	
Sarra	1,469.90	1,300.25	-	4.04	-	1,296.21	169.65	-	162.40	7.25	
Salim	6,555.64	4,599.99	-	269.36	1.00	4,329.63	1,955.65	122.13	1,810.18	23.34	
Balata Camp	25.60	24.50	-	10.00	-	14.50	1.10	-	-	1.10	
'Iraq Burin	421.43	355.28	-	100.35	0.05	254.88	66.15	-	62.62	3.53	
Tell	2,768.14	2,559.50	1.35	114.12	0.66	2,443.37	208.64	22.13	168.73	17.78	
Beit Dajan	6,419.77	4,652.36	-	547.47	25.52	4,079.37	1,767.41	26.62	1,729.92	10.87	
Rujeib	1,124.28	982.37	-	78.25	0.39	903.73	141.91	3.20	117.70	21.01	
Kafr Qallil	1,023.13	805.24	-	17.34	2.00	785.90	217.89	0.30	212.36	5.23	
Furush Beit Dajan	4,868.79	4,746.99	2.00	451.23	19.80	4,273.96	121.80	72.72	7.00	42.08	
Madama	642.42	628.76	-	29.58	-	599.18	13.66	0.82	7.50	5.34	
Burin	2,624.71	2,585.59	-	189.40	3.33	2,392.86	39.12	-	33.50	5.62	
Beit Furik	8,027.33	6,784.16	-	335.38	6.82	6,441.96	1,243.17	12.54	1,149.60	81.03	
'Asira al Qibliya	1,570.93	1,499.52	-	40.80	9.00	1,449.72	71.41	7.72	52.13	11.56	
'Awarta	1,498.53	1,439.76	-	11.55	0.20	1,428.01	58.77	1.75	53.98	3.04	
'Urif	1,588.67	1,505.49	-	109.15	0.16	1,396.18	83.18	5.05	70.63	7.5	
Odala	675.41	664.68	-	20.50	-	644.18	10.73	-	4.00	6.73	
Huwwara	3076.24	2697.47	-	113.7	0.5	2583.27	378.77	3.22	372.25	3.3	

جدول 9 (تابع): مساحة الحيازات الزراعية في محافظة نابلس حسب نوع استخدام الأرض والتجمع، كما هو في 2010/10/01

Table 9 (Cont.): Area of Agricultural Holdings in Nablus Governorate by Type of Land Use and Locality, As in 01/10/2010

Area in Dunums

Locality	Total	Type of Land Use									التجمع
		Cultivated Land					Un Cultivated Land				
		Total	Nurseries	Land Under Temporarily Fallow	Wooded Land	Cultivated Land	المجموع Total	* Others *	( ) Permanent Meadows and Pastures	Buildings Used for Holdings	
'Einabus	751.67	606.18	-	2.45	-	603.73	145.49	-	137	8.49	
Yanun	875.06	852.5	-	105.5	-	747	22.56	-	22	0.56	
Beita	4806.09	4431.03	0.55	166.13	0.7	4263.65	375.06	74.21	289.58	11.27	
Ar Rajman	227.6	163.25	-	-	-	163.25	64.35	-	63.75	0.6	
Zeita Jamma'in	2682.12	2189.04	-	87.94	52.31	2048.79	493.08	2.35	479.69	11.04	
Jamma'in	4994.98	4754.48	-	130.89	3.5	4620.09	240.5	34	199.68	6.82	
Osarin	737.98	712.08	0.93	15.62	1.31	694.22	25.9	2.24	18.64	5.02	
Aqraba	5548.37	4740.19	-	200.7	2.15	4537.34	808.18	27	712	69.18	
Za'tara	28.5	28.5	-	7.5	-	21	-	-	-	-	
Tall al Khashaba	454.41	330.38	-	22	-	308.38	124.03	-	122.57	1.46	
Yatma	845.31	835.78	-	21.1	-	814.68	9.53	-	8	1.53	
Qabalan	2782.35	2400.43	-	51.39	14.52	2334.52	381.92	13.33	356.44	12.15	
Jurish	682.43	664.7	-	41	-	623.7	17.73	3	13.5	1.23	
Qusra	1723.59	1681.66	-	54.85	1.18	1625.63	41.93	1.41	38.45	2.07	
Talfit	2707.1	2084.75	-	55.18	0.4	2029.17	622.35	22.75	594.29	5.31	
As Sawiya	1643.59	1595.8	-	19.25	3.1	1573.45	47.79	3.3	41.6	2.89	
Majdal Bani Fadil	826.32	781.25	-	67.5	-	713.75	45.07	0.3	41	3.77	
Al Lubban ash Sharqiya	1849.06	1500.67	-	54.5	12	1434.17	348.39	-	345.75	2.64	
Qaryut	1363.2	1286.81	0.5	18.33	-	1267.98	76.39	0.1	68.5	7.79	
Jalud	510.81	478.31	-	-	4.02	474.29	32.5	3.83	27	1.67	
'Ammuriya	561.12	392	-	44	-	348	169.12	-	169	0.12	
Duma	10443.82	3468.13	5.11	472.45	9.87	2980.7	6975.69	16.74	6901.47	57.48	

\*Others: include pools, corridors, non-arable land, and non-covered folds

\*أخرى: تشمل طرق وممرات وبرك وأراضي غير قابلة للزراعة وحظائر غير مسقوفة



جدول 10: المساحة المزروعة بأشجار البستنة والخضراوات والمحاصيل الحقلية في محافظة نابلس حسب التجمع، 2010/2009

**Table 10: Cultivated Area of Horticulture Trees, Vegetables and Field Crops in Nablus Governorate by Locality, 2009/2010**

Area in Dunums

Locality	Total	Field Crops	Vegetables	Horticulture Trees	التجمع
<b>Nablus Governorate</b>	<b>120,920.81</b>	<b>27,285.78</b>	<b>11,353.59</b>	<b>82,281.44</b>	
Bizzariya	2,280.81	583.50	-	1,697.31	
Burqa	3,961.03	657.96	19.66	3,283.41	
Yasid	2,583.45	164.92	96.57	2,321.96	
Beit Imrin	2,253.52	139.71	18.08	2,095.73	
Nisf Jubeil	724.26	68.55	1.65	654.06	
Sabastiya	2,312.82	381.99	23.35	1,907.48	
Ijnisinya	795.02	36.47	6.02	752.53	
Talluza	2,129.96	412.52	49.89	1,667.55	
An Naqura	1,679.78	260.50	12.82	1,406.46	
Al Badhan	1,941.50	784.30	110.50	1,046.70	
Deir Sharaf	1,752.23	140.65	8.00	1,603.58	
'Asira ash Shamaliya	6,381.27	327.38	24.31	6,029.58	
An Nassariya	8,987.94	1,999.79	6,215.30	772.85	
Zawata	1,221.51	61.50	37.75	1,122.26	
Al 'Aqrabaniya	1,607.05	912.20	406.11	288.74	
Qusin	940.15	32.56	12.36	895.23	
Beit Iba	609.90	22.18	4.79	582.93	
Beit Hasan	4,424.50	2,233.00	1,693.00	498.50	
Beit Wazan	318.86	-	5.00	313.86	
'Ein Beit el Ma Camp	-	-	-	-	
'Ein Shibli	165.50	160.50	4.00	1.00	
'Azmut	1,371.55	368.14	1.30	1,002.11	
Nablus	1,481.40	183.54	131.77	1,166.09	
'Askar Camp	2.36	1.00	-	1.36	
Deir al Hatab	2,382.93	668.75	9.00	1,705.18	
Sarra	1,310.77	28.30	1.90	1,280.57	
Salim	5,527.42	2,420.30	588.28	2,518.84	
Balata Camp	46.20	44.00	2.00	0.20	
'Iraq Burin	235.29	18.90	-	216.39	
Tell	2,296.39	216.03	27.84	2,052.52	
Beit Dajan	4,029.06	1,538.25	268.10	2,222.71	
Rujeib	1,292.68	179.83	482.91	629.94	
Kafr Qallil	762.58	114.60	3.50	644.48	
Furush Beit Dajan	5,455.84	3,260.50	563.00	1,632.34	
Madama	612.79	53.60	8.32	550.87	
Burin	2,369.96	504.75	16.00	1,849.21	
Beit Furik	6,398.97	2,264.30	69.87	4,064.80	
'Asira al Qibliya	1,576.97	240.77	4.60	1,331.60	
'Awarta	1,268.69	119.80	17.75	1,131.14	

**جدول 10 (تابع): المساحة المزروعة بأشجار البستنة والخضراوات والمحاصيل الحقلية في محافظة نابلس حسب التجمع، 2010/2009**  
**Table 10 (Cont): Cultivated Area of Horticulture Trees, Vegetables and Field Crops in Nablus Governorate by Locality, 2009/2010**

Area in Dunums

Lcality	Total	Field Crops	Vegetables	Horticulture Trees	التجمع
'Urif	1,305.68	98.11	35.26	1,172.31	
Odala	578.05	46.50	0.62	530.93	
Huwwara	2,326.16	413.05	7.44	1,905.67	
'Einabus	583.80	14.50	2.41	566.89	
Yanun	378.74	206.69	-	172.03	
Beita	3,897.04	29.03	40.27	3,827.74	
Ar Rajman	41.25	14.00	0.25	27.00	
Zeita Jamma'in	1,817.65	95.41	20.60	1,701.64	
Jamma'in	4,801.58	624.85	80.08	4,096.65	
Osarin	572.37	24.65	-	547.72	
Aqraba	4,352.14	1,215.92	30.80	3,105.42	
Za'tara	21.72	-	-	21.72	
Tall al Khashaba	461.92	306.55	10.65	144.72	
Yatma	620.93	22.50	7.20	591.23	
Qabalan	1,937.01	134.02	26.86	1,776.13	
Jurish	688.75	218.50	-	470.25	
Qusra	1,473.64	217.60	1.29	1,254.75	
Talfit	1,536.14	231.96	13.21	1,290.97	
As Sawiya	1,295.23	258.20	35.75	1,001.28	
Majdal Bani Fadil	715.71	93.00	2.80	619.91	
Al Lubban ash Sharqiya	1,254.71	250.50	42.75	961.46	
Qaryut	1,031.90	239.30	16.80	775.80	
Jalud	484.10	31.70	23.36	429.04	
'Ammuriya	232.47	6.00	8.00	218.47	
Duma	3,019.21	887.70	1.87	2,129.64	

2010/2009

:11

**Table 11: Number of Agricultural Holdings in Nablus Governorate by Type of Holding and Main Source of Agricultural Extension, 2009/2010**

Source of Extension	Total	Mixed	Animal	Plant	
Ministry of Agriculture	982	290	131	561	
Veterinary	389	105	56	228	
Media	155	25	20	110	
Whole Sakers of the Agricultural Materials	895	204	128	563	
Farmers	3,726	728	258	2,740	
Institutions and international bodies	74	22	15	37	
Others	2,653	376	228	2,049	
not received extension	4,494	662	451	3,381	
Not Stated	82	10	20	52	
<b>Total</b>	<b>13,450</b>	<b>2,422</b>	<b>1,307</b>	<b>9,721</b>	

Others \*: Include agricultural engineer, bulletin extension, internet...et

أخرى \*: تشمل مهندسون زراعيون، نشرات ارشادية، انترنت...الخ

جدول 12: عدد الحيازات الزراعية في محافظة نابلس حسب أسلوب إدارة الحيازة ونوع الحيازة، 2010/2009

**Table 12: Number of Agricultural Holdings in Nablus Governorate by Method of Holding Management and Type of Holding, 2009/2010**

Type of Holding	Total	Method of Holding Management				نوع الحيازة
		غير مبين Not Stated	أحد أفراد الأسرة Member of the Holder's Family	مدير بأجر Paid Manager	الحائز Holder Himself	
Plant	9,721	16	2,026	168	7,511	نباتية
Animal	1,307	8	233	10	1,056	حيوانية
Mixed	2,422	5	597	14	1,806	مختلطة
<b>Total</b>	<b>13,450</b>	<b>29</b>	<b>2,856</b>	<b>192</b>	<b>10,373</b>	<b>المجموع</b>

2010/2009

:13

**Table 13: Number of Agricultural Holdings in Nablus Governorate by Type of Holding and Area Group of Holding, 2009/2010**

Area Group of Holding in Dunum	Total	Type of Holding			
		Mixed	Animal	Plant	
Up to 2.99	5,072	524	1,298	3,250	حتى 2.99
3 - 5.99	2,806	476	6	2,324	3 - 5.99
6 - 9.99	1,804	351	-	1,453	6 - 9.99
10 - 19.99	1,920	470	2	1,448	10 - 19.99
20 - 29.99	727	211	1	515	20 - 29.99
30 - 39.99	331	98	-	233	30 - 39.99
40 - 49.99	214	66	-	148	40 - 49.99
50 - 59.99	158	57	-	101	50 - 59.99
60 - 69.99	89	33	-	56	60 - 69.99
70 - 79.99	55	29	-	26	70 - 79.99
80 +	274	107	-	167	+ 80
<b>Total</b>	<b>13,450</b>	<b>2,422</b>	<b>1,307</b>	<b>9,721</b>	
<b>Average of Holding Size (Dunum)</b>	<b>11.90</b>	<b>20.58</b>	<b>0.26</b>	<b>11.30</b>	( )

2010/2009

:14

**Table 14: Number of Agricultural Holdings in Nablus Governorate by Type of Holdings and Land Tenure, 2009/2010**

Land Tenure	Total	Type of Holdings			
		Mixed	Animal	Plant	
Owned or Owned Like Possession	<b>10,516</b>	1,573	478	8,465	
Rented	<b>434</b>	162	15	257	
Held Under Atriabal or Traditional Form	<b>15</b>	-	-	15	
Govera-mented or Waqf	<b>12</b>	-	6	6	
More Than One Type of Land Tenure	<b>1,445</b>	632	-	813	
Not Stated	<b>1,028</b>	55	808	165	
<b>Total</b>	<b>13,450</b>	<b>2,422</b>	<b>1,307</b>	<b>9,721</b>	

جدول 15: عدد الحيازات الزراعية في محافظة نابلس حسب أسلوب إدارة الحيازة وحجم أسرة الحائز، 2010/2009

**Table 15: Number of Agricultural Holdings in Nablus Governorate by Holding Management Method and Size of Holder Household, 2009/2010**

Size of Holder Household	Total	Holding Management method				
		غير مبين Not Stated	أحد أفراد الأسرة Member of the Holders Family	مدير بأجر Paid Manager	Holder Himself	
One Person	327	1	56	27	243	
2 - 3	2,109	3	415	33	1,658	3 - 2
4 - 5	2,875	10	614	50	2,201	5 - 4
6 - 9	6,852	11	1,438	67	5,336	9 - 6
10 +	1,279	-	333	14	932	+ 10
Not Applicable	8	4	-	1	3	
<b>Total</b>	<b>13,450</b>	<b>29</b>	<b>2,856</b>	<b>192</b>	<b>10,373</b>	

جدول 16: عدد الحيازات الزراعية في محافظة نابلس حسب نوع الخدمات الحكومية المقدمة ونوع الحيازة، 2010/2009

**Table 16: Number of Agricultural Holdings in Nablus Governorate by Type of Governmental Service and Type of Agricultural Holding, 2009/2010**

Type of Agricultural Holdings	Total	Type of Governmental Service					نوع الحيازة
		غير مبين Not Stated	Don't Receive	كلاهما Both Agricultural and Veterinary	Veterinary	Agricultural	
Plant	9,721	113	8,699	-	-	909	المجموع
Animal	1,307	25	778	-	504	-	
Mixed	2,422	12	1,446	124	623	217	
<b>Total</b>	<b>13,450</b>	<b>150</b>	<b>10,923</b>	<b>124</b>	<b>1,127</b>	<b>1,126</b>	



2010/2009

:17

**Table 17: Number of Agricultural Holdings in Nablus Governorate by Legal Status of Holder and Area Group of Holding, 2009/2010**

Area Group of Holding in Dunum	Total	Legal Status of Holder					
		Not Stated	* Others*	Household	Partnership	Individual	
Up to 2.99	5,072	1	4	464	179	4424	حتى 2.99
3-5.99	2,806	-	-	296	135	2375	5.99 - 3
6-9.99	1,804	-	1	231	111	1461	9.99 - 6
10-19.99	1,920	-	1	347	174	1398	19.99 - 10
20-29.99	727	-	1	152	78	496	29.99 - 20
30-39.99	331	-	-	79	45	207	39.99 - 30
40-49.99	214	-	1	48	30	135	49.99 - 40
50-59.99	158	-	-	49	16	93	59.99 - 50
60-69.99	89	-	-	27	12	50	69.99 - 60
70-79.99	55	-	-	19	9	27	79.99 - 70
80+	274	-	-	83	46	145	+ 80
<b>Total</b>	<b>13,450</b>	<b>1</b>	<b>8</b>	<b>1,795</b>	<b>835</b>	<b>10,811</b>	

\*Others: Include Company, Government, Cooperative Society, and Othes.

\*أخرى: تشمل شركة، حكومة، جمعية، وأخرى

2010/2009

:18

**Table 18: Number of Agricultural Holdings in Nablus Governorate by Legal Status of Holder and Main Purpose of Production, 2009/2010**

Legal Status of Holder	Total	Main Purpose of Production الغرض الرئيسي للإنتاج			الكيان القانوني للحائز
		Not Stated	For Sale	For Household Consuming	
An Individual	10,811	44	1,793	8,974	فرد
Partnership	835	3	168	664	شراكة
Household	1,795	1	445	1,349	أسرة
Others*	8	4	2	2	أخرى*
Not Stated	1	-	-	1	غير مبين
<b>Total</b>	<b>13,450</b>	<b>52</b>	<b>2,408</b>	<b>10,990</b>	<b>المجموع</b>

\*Others: include Company, Government, Cooperative Society, and Othes.

\*أخرى: تشمل شركة، حكومة، جمعية، وأخرى

**جدول 19: عدد الحيازات الزراعية في محافظة نابلس حسب أسلوب إدارة الحيازة وفئات مساحة الحيازة، 2010/2009**

**Table 19: Number of Agricultural Holdings in Nablus Governorate by Method of Holding Management and Area Group of Holding, 2009/2010**

Area Group of Holding in Dunum	Total	Method of Holding Management				
		غير مبين Not Stated	أحد أفراد الأسرة Member of the Holders Family	مدير بأجر Paid Manager	holder Himself	
Up to 2.99	5,072	16	949	56	4051	حتى 2.99
3 - 5.99	2,806	4	596	32	2174	3 - 5.99
6 - 9.99	1,804	2	386	27	1389	6 - 9.99
10 - 19.99	1,920	3	453	38	1426	10 - 19.99
20 - 29.99	727	2	181	16	528	20 - 29.99
30 - 39.99	331	-	77	5	249	30 - 39.99
40 - 49.99	214	1	46	4	163	40 - 49.99
50 - 59.99	158	1	45	2	110	50 - 59.99
60 - 69.99	89	-	30	2	57	60 - 69.99
70 - 79.99	55	-	15	-	40	70 - 79.99
80 +	274	-	78	10	186	+ 80
<b>Total</b>	<b>13,450</b>	<b>29</b>	<b>2,856</b>	<b>192</b>	<b>10,373</b>	

جدول 20: عدد الحيازات الزراعية في محافظة نابلس حسب أسلوب ادارة الحيازة وجنس الحائز، 2010/2009

**Table 20: Number of Agricultural Holdings in Nablus Governorate by Holding Management Method and Sex of Holder, 2009/2010**

Sex of Holder	Total	Holding Management method				
		غير مبين Not Stated	أحد أفراد الأسرة Member of the Holders Family	مدير بأجر Paid Manager	Holder Himself	
Male	11,538	21	2,306	133	9,078	
Female	1,064	3	262	35	764	
Co-holders are Males	555	-	138	8	409	
Co-holders are Female	22	-	10	1	11	
Co-holders are Males and Females	258	1	139	14	104	
Not Stated	5	-	1	-	4	
Not Applicable	8	4	-	1	3	
<b>Total</b>	<b>13,450</b>	<b>29</b>	<b>2,856</b>	<b>192</b>	<b>10,373</b>	

جدول 21: عدد الحيازات الزراعية في محافظة نابلس حسب نوع الحيازة وجنس الحائز، 2010/2009

**Table 21: Number of Agricultural Holdings in Nablus Governorate by Type of Holding and Sex of Holder, 2009/2010**

Sex of Holder	Total	Type of Holding			جنس الحائز
		Mixed	Animal	Plant	
Male	11,538	2,208	1,134	8,196	
Female	1,064	94	101	869	
Co-holders are Males	555	88	56	411	
Co-holders are Females	22	-	3	19	
Co-holders are Both Males and Females	258	31	11	216	
Not Stated	5	1	-	4	
Not Applicable	8	-	2	6	
<b>Total</b>	<b>13,450</b>	<b>2,422</b>	<b>1,307</b>	<b>9,721</b>	

2010/2009

:22

**Table 22: Number of Agricultural Holdings in Nablus Governorate by Age Group of Holder and Area Group of Holding, 2009/2010**

Area Group of Holding in Dunum	Total	Age Groupe of Holder							
		Not Applicable	Not Stated	+ 60	59 - 50	49 - 40	39 - 30	29 - 15	
Up to 2.99	5,072	4	7	801	1,032	1,737	1,193	298	حتى 2.99
3 - 5.99	2,806	-	1	635	711	907	453	99	5.99 - 3
6 - 9.99	1,804	1	2	541	456	523	229	52	9.99 - 6
10 - 19.99	1,920	1	3	648	453	519	249	47	19.99 - 10
20 - 29.99	727	1	-	279	171	166	88	22	29.99 - 20
30 - 39.99	331	-	-	135	84	71	35	6	39.99 - 30
40 - 49.99	214	1	-	94	44	51	19	5	49.99 - 40
50 - 59.99	158	-	-	65	27	39	22	5	59.99 - 50
60 - 69.99	89	-	1	30	26	22	7	3	69.99 - 60
70 - 79.99	55	-	-	21	12	14	6	2	79.99 - 70
80 +	274	-	-	107	59	74	29	5	+ 80
<b>Total</b>	<b>13,450</b>	<b>8</b>	<b>14</b>	<b>3,356</b>	<b>3,075</b>	<b>4,123</b>	<b>2,330</b>	<b>544</b>	

2010/2009

:23

**Table 23: Number of Agricultural Holdings in Nablus Governorate by Sex of Holder and Area Group of Holding, 2009/2010**

Area Group of Holding in Dunum	Sex of Holder								
	Total	Not Applicable	Not Stated	Co-holders are Males & Females	Co-holders are Females	Co-holders are Males	Female	Male	
Up to 2.99	5,072	4	3	47	12	122	478	4,406	حتى 2.99
3 - 5.99	2,806	-	-	38	6	94	204	2,464	3 - 5.99
6 - 9.99	1,804	1	1	34	-	77	151	1,540	6 - 9.99
10 - 19.99	1,920	1	-	55	3	114	148	1,599	10 - 19.99
20 - 29.99	727	1	-	33	-	44	41	608	20 - 29.99
30 - 39.99	331	-	-	12	-	34	16	269	30 - 39.99
40 - 49.99	214	1	-	9	-	22	8	174	40 - 49.99
50 - 59.99	158	-	-	7	-	8	4	139	50 - 59.99
60 - 69.99	89	-	-	4	-	8	5	72	60 - 69.99
70 - 79.99	55	-	-	4	-	5	3	43	70 - 79.99
80 +	274	-	1	15	1	27	6	224	+ 80
<b>Total</b>	<b>13,450</b>	<b>8</b>	<b>5</b>	<b>258</b>	<b>22</b>	<b>555</b>	<b>1,064</b>	<b>11,538</b>	

2010/2009

:24

**Table 24: Number of Agricultural Holdings in Nablus Governorate by Size of Holder Household and Area Group of Holding, 2009/2010**

Area Group of Holding in Dunum	Total	Size of Holder Household						
		Not Applicabl	+ 10	9 - 6	5 - 4	3 - 2	One Person	
Up to 2.99	<b>5,072</b>	4	447	2,739	1,084	684	114	حتى 2.99
3 - 5.99	<b>2,806</b>	-	261	1,462	599	426	58	5.99 - 3
6 - 9.99	<b>1,804</b>	1	147	906	387	301	62	9.99 - 6
10 - 19.99	<b>1,920</b>	1	207	917	397	344	54	19.99 - 10
20 - 29.99	<b>727</b>	1	91	310	166	139	20	29.99 - 20
30 - 39.99	<b>331</b>	-	30	147	72	76	6	39.99 - 30
40 - 49.99	<b>214</b>	1	23	105	46	37	2	49.99 - 40
50 - 59.99	<b>158</b>	-	22	69	29	34	4	59.99 - 50
60 - 69.99	<b>89</b>	-	10	41	19	18	1	69.99 - 60
70 - 79.99	<b>55</b>	-	3	28	15	8	1	79.99 - 70
80 +	<b>274</b>	-	38	128	61	42	5	+ 80
<b>Total</b>	<b>13,450</b>	<b>8</b>	<b>1,279</b>	<b>6,852</b>	<b>2,875</b>	<b>2,109</b>	<b>327</b>	



2010/2009

:25

**Table 25: Number of Agricultural Holdings which Use Agricultural Practices in Nablus Governorate by Type of Agricultural Holding and Type of Agricultural Practice, 2009/2010**

Type of Agricultural Practices	Type of holding				
	Total	Mixed	Animal	Plant	
Treated and Improved Assets	1,749	556	-	1,193	
Organic Fertilizers	7,596	1,927	-	5,669	
Chemical Fertilizers	2,463	639	-	1,824	
Pesticides	4,214	1,116	-	3,098	
Biological Control	3,672	922	-	2,750	
Vaccination Against Epidemical Diseases	3,023	1,926	1,097	-	

2010/2009

:26

**Table 26: Number of Agricultural Holdings which Use Agricultural Practices in Nablus Governorate by Legal Status of Holder and Type of Agricultural Practice, 2009/2010**

Type of Agricultural Practice	Total	Legal Status of Holder				
		Others*	Household	Partnership	Individual	
Treated and Improved Assets	1,749	4	185	148	1,412	
Organic Fertilizers	7,596	3	1,050	476	6,067	
Chemical Fertilizers	2,463	2	497	148	1,816	
Pesticides	4,214	2	628	287	3,297	
Biological Control	3,672	4	612	227	2,829	
Vaccination Against Epidemical Diseases	3,023	2	455	168	2,398	

\*Others: Include Company, Government, Cooperative Society, and Othes.

\*أخرى: تشمل شركة، حكومة، جمعية، وأخرى

2010/2009

:27

**Table 27: Number of Agricultural Holdings which Use Agricultural Practices in Nablus Governorate by Area Group of Holding and Type of Agricultural Practice, 2009/2010**

Type of Agricultural Practice	Total	Area Group of Holding											
		+80	79.99 - 70	69.99 - 60	59.99 - 50	49.99 - 40	39.99 - 30	29.99 - 20	19.99 - 10	9.99 - 6	5.99 - 3	حتى 2.99 Up to 2.99	
Treated and Improved Assets	<b>1,749</b>	99	12	16	35	60	78	163	351	256	329	350	
Organic Fertilizers	<b>7,596</b>	215	42	68	119	162	241	507	1,293	1,166	1,683	2,100	
Chemical Fertilizers	<b>2,463</b>	132	20	32	55	71	107	195	472	381	498	500	
	<b>4,214</b>	163	29	47	69	108	163	315	773	652	918	977	
Biological Control	<b>3,672</b>	123	21	35	68	71	116	263	624	561	774	1,016	
Vaccination Against Epidemical Diseases	<b>3,023</b>	95	22	29	44	61	82	182	385	262	374	1,487	

:28

2010/2009

**Table 28: Number of Agricultural Holdings which Use Agricultural Practices in Nablus Governorate by Main Purpose of Production and Type of Agricultural Practice, 2009/2010**

Type of Agricultural Practice	Total	Purpose of Production			
		Not Stated	For Sale	For Household Consumption	
Treated and Improved Assets	1,749	9	492	1,248	
Organic Fertilizers	7,596	26	1,321	6,249	
Chemical Fertilizers	2,463	7	630	1,826	
Pesticides	4,214	17	964	3,233	
Biological Control	3,672	8	677	2,987	
Vaccination Against Epidemical Diseases	3,023	14	1,518	1,491	

:29

2010/2009

**Table 29: Number of Agricultural Holdings which Use Agricultural Practices in Nablus Governorate by Specialization, Sex of Holder and Type of Agricultural Practice, 2009/2010**

Specialization and Sex of Holder	Type of Agricultural Practice						
	Vaccination Against Epidemical Diseases	Biological Control	Pesticides	Chemical Fertilizers	Organic Fertilizers	Treated and Improved Assets	
<b>Agriculture</b>	<b>28</b>	<b>31</b>	<b>33</b>	<b>20</b>	<b>54</b>	<b>16</b>	شراكة ذكور وإناث
Male	26	30	32	20	53	14	
Female	-	-	-	-	-	-	
Co-holders are Male	2	1	1	-	1	2	
Co-holders are Male & Female	-	-	-	-	-	-	
Co-holders are Male & Female	-	-	-	-	-	-	
<b>Not Agriculture</b>	<b>622</b>	<b>1,053</b>	<b>1,311</b>	<b>802</b>	<b>2,247</b>	<b>524</b>	
Male	565	948	1,174	735	2,007	466	
Female	12	22	26	16	58	16	
Co-holders are Male	34	52	85	34	123	33	
Co-holders are Female	-	1	1	2	3	-	
Co-holders are Male & Female	11	29	25	15	56	9	
Not Stated	-	1	-	-	-	-	
<b>Not Stated</b>	<b>77</b>	<b>153</b>	<b>145</b>	<b>87</b>	<b>296</b>	<b>52</b>	
Male	68	138	128	78	262	44	
Female	-	5	3	1	11	2	
Co-holders are Male	8	5	9	6	15	5	
Co-holders are Male & Female	1	5	5	2	8	1	
<b>Not Applicable</b>	<b>2,296</b>	<b>2,435</b>	<b>2,725</b>	<b>1,554</b>	<b>4,999</b>	<b>1,157</b>	
Male	2,034	2,100	2,372	1,329	4,252	977	
Female	149	199	190	131	471	83	
Co-holders are Male	86	62	113	58	169	66	
Co-holders are Female	2	9	3	6	8	3	
Co-holders are Male & Female	24	58	43	27	94	24	
Not Stated	-	3	2	1	2	-	
Not Applicable	1	4	2	2	3	4	
<b>Total</b>	<b>3023</b>	<b>3672</b>	<b>4214</b>	<b>2463</b>	<b>7596</b>	<b>1749</b>	لا ينطبق المجموع

:30

2010/2009

**Table 30: Number of Agricultural Holdings which Use Agricultural Practices in Nablus Governorate by Educational Attainment, Sex of Holder and Type of Agricultural Practice, 2009/2010**

Educational Attainment and Sex	Type of Agricultural Practice نوع التطبيق الزراعي						المؤهل العلمي وجنس الحائز
	التطعيم ضد الأمراض الوبائية Vaccination Against Epidemical Diseases	المكافحة المتكاملة Biological Control	المبيدات الزراعية Pesticides	الأسمدة الكيماوية Chemical Fertilizers	الأسمدة العضوية Organic Fertilizers	معالج وأصول Treated and Improved Assets	
<b>Illiterate</b>	<b>269</b>	<b>280</b>	<b>298</b>	<b>198</b>	<b>589</b>	<b>137</b>	<b>أمية</b>
Male	188	162	184	112	319	97	ذكر
Female	68	104	102	77	248	37	أنثى
Co-holders are Male	6	2	5	3	5	1	شراكة ذكور
Co-holders are Female	1	2	1	2	2	1	شراكة إناث
Co-holders are Male & Female	6	10	6	4	15	1	شراكة ذكور وإناث
<b>Can Read and Write</b>	<b>477</b>	<b>476</b>	<b>519</b>	<b>310</b>	<b>973</b>	<b>233</b>	<b>ملم</b>
Male	428	419	480	282	868	204	ذكر
Female	32	30	23	17	68	14	أنثى
Co-holders are Male	11	12	8	6	18	7	شراكة ذكور
Co-holders are Female	1	3	-	1	1	1	شراكة إناث
Co-holders are Male & Female	5	12	8	4	18	7	شراكة ذكور وإناث
<b>Elementary</b>	<b>884</b>	<b>845</b>	<b>991</b>	<b>521</b>	<b>1784</b>	<b>418</b>	<b>ابتدائي</b>
Male	802	765	899	467	1598	361	ذكر
Female	32	38	40	21	91	22	أنثى
Co-holders are Male	42	20	36	22	62	26	شراكة ذكور
Co-holders are Female	-	2	1	2	3	1	شراكة إناث
Co-holders are Male & Female	8	18	14	9	29	8	شراكة ذكور وإناث
Not Stated	-	2	1	-	1	-	غير مبين
<b>Preparatory</b>	<b>665</b>	<b>830</b>	<b>915</b>	<b>523</b>	<b>1650</b>	<b>365</b>	<b>إعدادي</b>
Male	616	754	809	468	1467	315	ذكر
Female	17	27	25	16	64	10	أنثى
Co-holders are Male	27	28	64	27	84	32	شراكة ذكور
Co-holders are Female	-	2	1	1	2	-	شراكة إناث
Co-holders are Male & Female	5	18	15	10	32	8	شراكة ذكور وإناث
Not Stated	-	1	1	1	1	-	غير مبين
<b>Secondary</b>	<b>342</b>	<b>507</b>	<b>567</b>	<b>353</b>	<b>968</b>	<b>227</b>	<b>ثانوي</b>
Male	307	463	516	328	875	201	ذكر
Female	5	10	7	4	18	5	أنثى
Co-holders are Male	24	26	35	17	50	18	شراكة ذكور
Co-holders are Male & Female	6	8	9	4	25	3	شراكة ذكور وإناث
<b>Associate Diploma</b>	<b>187</b>	<b>314</b>	<b>400</b>	<b>241</b>	<b>675</b>	<b>162</b>	<b>دبلوم متوسط</b>
Male	172	279	360	219	602	144	ذكر
Female	3	8	12	6	26	5	أنثى
Co-holders are Male	10	15	19	8	32	8	شراكة ذكور
Co-holders are Female	-	1	-	1	2	-	شراكة إناث
Co-holders are Male & Female	2	11	9	7	13	5	شراكة ذكور وإناث

30 ( ) :

2010/2009

**Table 30 (Cont): Number of Agricultural Holdings which Use Agricultural Practices in Nablus Governorate by Educational Attainment, Sex of Holder and Type of Agricultural Practice, 2009/2010**

Educational Attainment and Sex	نوع التطبيق الزراعي Type of Agricultural Practice						المؤهل العلمي وجنس الحائز
	التطعيم ضد الأمراض الوبائية Vaccination Against Epidemical Diseases	المكافحة المتكاملة Biological Control	المبيدات الزراعية Pesticides	الأسمدة الكيماوية Chemical Fertilizers	الأسمدة العضوية Organic Fertilizers	المعالج وأصول Assets	
<b>Bachelor and Above</b>	<b>197</b>	<b>415</b>	<b>522</b>	<b>315</b>	<b>951</b>	<b>203</b>	<b>بكالوريوس فأعلى</b>
Male	179	373	458	286	844	179	ذكر
Female	4	9	10	7	23	8	أنثى
Co-holders are Male	10	17	41	15	57	14	شراكة ذكور
Co-holders are Female	-	-	1	1	1	-	شراكة إناث
Co-holders are Male & Female	4	15	12	6	26	2	شراكة ذكور وإناث
Not Stated	-	1	-	-	-	-	غير مبين
<b>Not Stated</b>	<b>1</b>	<b>1</b>	<b>-</b>	<b>-</b>	<b>3</b>	<b>-</b>	<b>غير مبين</b>
Male	1	1	-	-	1	-	ذكر
Female	-	-	-	-	2	-	أنثى
<b>Not Applicable</b>	<b>1</b>	<b>4</b>	<b>2</b>	<b>2</b>	<b>3</b>	<b>4</b>	<b>لا ينطبق</b>

2010/2009

:31

**Table 31: Number of Agricultural Holdings which have Field Crops in Nablus Governorate by Agricultural Session and Type of Crop, 2009/2010**

Type of Crop	Agricultural Session			نوع المحصول
	غير مبين Not Stated	صيفي Summer	شتوي Winter	
Wheat	-	27	2379	
Sorghum	-	30	29	
Barley	-	4	297	
Broom Corn	-	27	13	
Dry Garlic	-	-	7	
Dry Onion	-	2	27	
Onion Tuber	-	1	3	
Peanut	-	-	1	
Safflower	-	6	58	
Sesame	-	66	27	
Sun Flower	-	2	-	
Meramieh	-	2	4	
Ment	-	3	5	
Thyme	-	4	66	
Chamomile	-	-	1	
Other Beverage Crops	-	-	2	
Broad Bean	1	10	105	( )
Chick Peas	-	52	46	( )
Lentil	-		64	
Peas	-	2	17	( )
Fenugreek	-	2	12	
Vetch	-	1	76	
Sern	1	6	484	
Clover	-	4	229	
Other Field Crops	-	1	3	



2010/2009

:32

**Table 32: Number of Agricultural Holdings which have Field Crops in Nablus Governorate by Status of Crop and Type of Crop, 2009/2010**

Type of Crop	وضع المحصول				نوع المحصول
	غير مبين Not Stated	مختلط Mixed	مقترن Associated	منفرد Single	
Wheat	-	5	173	2236	
Sorghum	-	1	1	56	
Barley	-	3	41	257	
Broom Corn	-	4	3	33	
Dry Garlic	-	-	4	3	
Dry Onion	-	-	10	19	
Onion Tuber	-	-	-	4	
Peanut	-	-	-	1	
Safflower	-	-	28	38	
Sesame	-	5	10	78	
Sun Flower	-	-	1	1	
Meramieh	-	-	6	-	
Ment	-	-	2	6	
Thyme	-	1	34	35	
Chamomile	-	-	-	1	
Other Beverage Crops	-	-	-	2	
Broad Bean	1	3	41	72	( )
Chick Peas	-	3	10	85	( )
Lentil	-	-	6	58	
Peas	-	1	12	6	( )
Fenugreek	-	1	8	5	
Vetch	-	-	18	59	
Sern	-	8	47	440	
Clover	-	1	7	227	
Other Field Crops	-	-	-	4	

جدول 33: عدد الحيازات الزراعية التي فيها محاصيل حقليّة في محافظة نابلس حسب نمط الري ونوع المحصول، 2010/2009

**Table 33: Number of Agricultural Holdings which have Field Crops in Nablus Governorate by Type of Irrigation and Type of Crop, 2009/2010**

Type of Crop	Type of Irrigation نمط الري		نوع المحصول
	مروي Irrigated	بعلي Rainfed	
Wheat	7	2,401	( )
Sorghum	1	57	
Barley	-	301	
Broom Corn	-	40	
Dry Garlic	1	6	
Dry Onion	11	18	
Onion Tuber	4	-	
Peanut	-	1	
Safflower	-	64	
Sesame	.	93	
Sun Flower	1	1	
Meramieh	.	6	
Ment	5	3	
Thyme	6	65	
Chamomile	1	-	
Other Beverage Crops	-	2	
Broad Bean	4	112	
Chick Peas	4	94	
Lentil	-	64	
Peas	-	19	
Fenugreek	-	14	
Vetch	-	77	
Sern	-	491	( )
Clover	2	231	
Other Field Crops	-	4	

جدول 34: عدد الحيازات الزراعية التي فيها محاصيل حقلية مروية في محافظة نابلس حسب طريقة الري ونوع المحصول، 2010/2009

**Table 34: Number of Agricultural Holdings which have Irrigated Field Crops in Nablus Governorate by Method of Irrigation and Type of Crop, 2009/2010**

Type of Crop	Method of Irrigation				نوع المحصول
	غير مبين Not Stated	رشاشات Sprinkler	تنقيط Drip	سطحي Surface	
Wheat	-	-	1	6	قمح
Sorghum	-	1	-	-	ذرة بيضاء
Dry Garlic	-	-	1	-	ثوم يابس
Dry Onion	1	5	1	4	بصل يابس
Onion Tuber	-	4	-	-	بصل قنار
Sun Flower	-	-	-	1	عباد الشمس
Ment	-	1	2	2	نعناع
Thyme	-	1	4	1	زعتر
Chamomile	-	-	1	-	بابونج
Broad Bean	-	-	3	1	فول (يابس)
Chick Peas	-	-	3	1	حمص (يابس)
Clover	1	-	-	1	برسيم

:35

2010/2009

**Table 35: Number of Agricultural Holdings which have Field Crops in Nablus Governorate by Agricultural Session and Harvested Area, 2009/2010**

Harvested Area in Dunum	Agricultural Session			المساحة المحصودة بالدونم
	غير مبين Not Stated	صيفي Summer	شتوي Winter	
Up to 2.99	1	156	1,549	حتى 2.99
3 - 5.99	-	26	606	3 - 5.99
6 - 9.99	-	16	277	6 - 9.99
10 - 19.99	1	10	292	10 - 19.99
20 - 29.99	-	2	87	20 - 29.99
30 - 39.99	-	-	41	30 - 39.99
40 - 49.99	-	-	30	40 - 49.99
50 - 59.99	-	2	22	50 - 59.99
60 - 69.99	-	-	12	60 - 69.99
70 - 79.99	-	-	6	70 - 79.99
80 +	-	2	39	+ 80

:36

2010/2009

**Table 36: Number of Agricultural Holdings which have Field Crops in Nablus Governorate by Agricultural Session and Status of Crop, 2009/2010**

Status of Crop	الغروة الزراعية Agricultural Session			وضع المحصول
	غير مبين Not Stated	صيفي Summer	شتوي Winter	
Single	1	179	2,678	منفرد
Associated	-	29	331	مقترن
Mixed	-	6	14	مختلط
Not Stated	1	-	-	غير مبين

جدول 37: مساحة المحاصيل الحقلية في محافظة نابلس حسب العروة الزراعية ونمط الري ونوع المحصول والمساحة المحصودة، 2010/2009

**Table 37: Area of Field Crops in Nablus Governorat by Agricultural Session, Type of Irrigation, Type of Crop and Harvested Area, 2009/2010**

Area in Dunums

Type of Crop	Harvested Area المساحة المحصودة	المجموع Total	Agricultural Session and Type of Irrigation					
			Not Stated	Summer		Winter		
			Rainfed	Irrigated	Rainfed	Irrigated	Rainfed	
Wheat	15,209.65	18,008.90	-	-	295.50	28.00	17,685.40	( )
Sorghum	150.75	201.05	-	0.25	100.10	-	100.70	
Barley	2,783.45	3,135.05	-	-	146.75	-	2,988.30	
Broom Corn	97.69	131.44	-	-	77.88	-	53.56	
Dry Garlic	1.92	2.42	-	-	-	0.12	2.30	
Dry Onion	164.19	224.70	-	3.10	-	202.30	19.30	
Onion Tuber	395.00	400.00	-	105.00	-	295.00	-	
Peanut	1.00	1.00	-	-	-	-	1.00	
Safflower	31.76	37.89	-	-	11.33	-	26.56	
Sesame	165.23	281.10	-	-	150.38	-	130.72	
Sun Flower	0.08	0.08	-	0.04	0.04	-	-	
Meramieh	2.22	2.22	-	-	0.09	-	2.13	
Ment	3.18	4.69	-	2.60	0.05	1.50	0.54	
Thyme	156.64	177.64	-	0.56	0.53	147.00	29.55	
Chamomile	0.04	0.04	-	-	-	0.04	-	
Other Beverage Crops	2.00	2.00	-	-	-	-	2.00	
Other Beverage Crops	0.01	0.01	-	-	-	-	0.01	
Broad Bean	180.25	206.32	0.50	0.90	10.50	-	194.42	( )
Chick Peas	190.74	214.89	-	0.75	88.50	0.10	125.54	( )
Lentil	213.58	216.91	-	-	-	-	216.91	( )
Peas	7.00	8.50	-	-	0.60	-	7.90	
Fenugreek	27.19	28.21	-	-	2.00	-	26.21	

جدول 37 (تابع): مساحة المحاصيل الحقلية في محافظة نابلس حسب العروة الزراعية ونمط الري ونوع المحصول والمساحة المحصودة، 2010/2009

**Table 37 (Cont): Area of Field Crops in Nablus Governorat by Agricultural Session, Type of Irrigation, Type of Crop and Harvested Area, 2009/2010**

Area in Dunums

Type of Crop	Harvested Area المساحة المحصودة	المجموع Total	Agricultural Session and Type of Irrigation					
			Not Stated	Summer		Winter		
			Rainfed	Irrigated	Rainfed	Irrigated	Rainfed	
Vetch	309.61	328.41	-	-	0.50	-	327.91	
Sern	1,451.11	1,928.15	14.00	-	15.00	-	1,899.15	
Clover	1,527.88	1,734.58	-	7.00	3.30	-	1,724.28	
Other Field Crops	6.58	9.58	-	-	0.08	-	9.50	
Total	23,078.75	27,285.78	14.50	120.20	903.13	674.06	25,573.89	

2010/2009

:38

**Table 38: Area of Field Crops in Nablus Governorate by Agricultural Session and Status of Crop, 2009/2010**

Area in Dunums

المساحة بالدونم

Status of Crop	المجموع Total	Agricultural Session			وضع المحصول
		غير مبين Not Stated	صيفي Summer	شتوي Winter	
Single	26,160.34	14.00	958.66	25,187.68	منفرد
Associated	1,000.29	-	48.17	952.12	مقترن
Mixed	124.65	-	16.50	108.15	مختلط
Not Stated	0.50	0.50	-	-	غير مبين
<b>Total</b>	<b>27,285.78</b>	<b>14.50</b>	<b>1,023.33</b>	<b>26,247.95</b>	<b>المجموع</b>



جدول 39: مساحة المحاصيل الحقلية في محافظة نابلس حسب العروة الزراعية وطريقة الري، 2010/2009

Table 39: Area of Field Crops in Nablus Governorate by Agricultural Session and Type of Irrigation, 2009/2010

Area in Dunums				المساحة بالدونم	
Type of Irrigation	المجموع Total	العروة الزراعية			طريقة الري
		غير مبين Not Stated	صيفي Summer	شتوي Winter	
Rainfed	26,491.52	14.50	903.13	25,573.89	بعلي
Irrigated	794.26	-	120.20	674.06	مروي
Artificial	40.25	-	9.45	30.80	سطحي
Drip	157.76	-	1.50	156.26	تنقيط
Sprinklers	575.25	-	108.25	467.00	رشاشات
Not Stated	21.00	-	1.00	20.00	غير مبين
Total	27,285.78	14.50	1,023.33	26,247.95	المجموع

جدول 40: مساحة المحاصيل الحقلية في محافظة نابلس حسب وضع المحصول وطريقة الري، 2010/2009  
**Table 40: Area of Field Crops in Nablus Governorate by Status of Crop and Method of Irrigation, 2009/2010**

Area in Dunums

المساحة بالدونم

Method of Irrigation	المجموع Total	وضع المحصول Status of Crop				طريقة الري
		غير مبين Not Stated	مختلط Mixed	مقترن Associated	منفرد Single	
Rainfed	26,491.52	0.50	124.65	988.54	25,377.83	بعلي
Artificial	40.25	-	-	10.00	30.25	سطحي
Drip	157.76	-	-	1.00	156.76	تنقيط
Sprinklers	575.25	-	-	0.75	574.50	رشاشات
Not Stated	21.00	-	-	-	21.00	غير مبين
<b>Total</b>	<b>27,285.78</b>	<b>0.50</b>	<b>124.65</b>	<b>1,000.29</b>	<b>26,160.34</b>	<b>المجموع</b>

جدول 41: عدد الحيازات الزراعية التي فيها خضراوات في محافظة نابلس حسب العروة الزراعية ونوع المحصول، 2010/2009

**Table 41: Number of Agricultural Holdings which have Vegetables in Nablus Governorate by Agricultural Session and Type of Crop, 2009/2010**

Type of Crop	Agricultural Session					نوع المحصول
	غير مبين Not Stated	خريفي Autumn	صيفي Summer	ربيعي Spring	شتوي Winter	
Maize	-	2	12	-	5	ذرة صفراء
Artichoke	-	-	-	-	1	ارضي شوكي
White Cabbage	-	1	16	4	26	ملفوف أبيض
Red Cabbage	-	-	-	-	4	ملفوف أحمر
Cauliflower	-	8	24	10	64	قرنبيط
Lettuce	-	-	5	-	13	خس
Spinach	-	8	7	-	89	سبانخ
Jew's Mallow	-	1	51	1	6	ملوخية
Warak Lisan	-	-	-	1	-	ورق لسان
Parsley	-	2	13	5	14	بقوننس
Chard	-	-	-	-	1	سلق
Sorrel	-	-	-	-	1	حميض
Fennen	-	-	-	1	1	شومر
Coriander	-	3	5	2	3	كزبرة
Arugula	-	-	2	1	5	جرجير
Cucumber	-	42	72	117	84	خيار
Snake cucumber	-	-	77	16	20	فقوس
Eggplant	-	3	84	24	28	باذنجان
Tomato	-	38	116	31	71	بندورة
Water Melon	-	-	2	-	1	بطيخ
Muskmelon	-	-	-	1	1	شمام
Squash	-	8	61	22	52	كوسا
Gourd	-	1	9	-	-	قرع
Pumpkin	-	-	3	2	1	يقطين
Okra	-	-	79	21	18	بامية
Carrot	-	1	-	-	-	جزر
Turnip	-	1	-	-	1	لفت
Garlic (green)	-	-	3	1	9	ثوم أخضر
Onion (green)	-	4	15	8	134	بصل أخضر
Radish	-	2	6	1	25	فجل
Other Vegetables	-	-	1	1	-	خضراوات أخرى
Potato	-	19	3	4	50	بطاطا عادية
Paprika	-	8	23	9	6	فلفل حلو
Hot Pepper	-	2	54	4	9	فلفل حار
Kidney Bean (green)	-	10	29	13	16	فاصولياء خضراء
Broad Bean (green)	-	4	7	22	459	فول أخضر
Chick Peas (green)	1	-	14	11	60	حمص أخضر
Cowpea	-	-	15	2	1	لوبياء (خضراء)
Peas (green)	1	4	5	14	189	بازيلاء (خضراء)

2010/2009

:42

**Table 42: Number of Agricultural Holdings which have Vegetables in Nablus Governorate by Status of Crop and Type of Crop, 2009/2010**

Type of Crop	Status of Crop			نوع المحصول
	مختلط Mixed	مقترن Associated	منفرد Single	
Maize	1	3	14	
Artichoke	-	-	1	
White Cabbage	9	15	23	
Red Cabbage	1	2	1	
Cauliflower	14	32	58	
Lettuce	4	10	4	
Spinach	3	48	52	
Jew's Mallow	-	12	47	
Warak Lesan	-	-	1	
Parsley	-	12	21	
Chard	-	-	1	
Sorrel	-	1	-	
Fennel	-	-	1	
Coriander	-	3	8	
Arugula	-	5	3	
Cucumber	16	11	249	
Snake cucumber	20	20	72	
Eggplant	9	45	80	
Tomato	23	69	140	
Water Melon	2	1	-	
Muskmelon	-	-	2	
Squash	12	42	83	
Gourd	-	4	6	
Pumpkin	-	3	3	
Okra	19	30	70	
Carrot	-	-	1	
Turnip	-	-	1	
Garlic (green)	2	6	5	
Onion (green)	8	59	91	
Radish	3	21	10	
Other Vegetables	-	1	1	
Potato	3	19	48	
Paprika	1	12	30	
Hot Pepper	2	29	38	
Kidney Bean (green)	2	16	48	
Broad Bean (green)	24	288	182	
Chick Peas (green)	10	47	29	
Cowpea	3	10	5	( )
Peas (green)	13	125	74	( )

جدول 43: عدد الحيازات الزراعية التي فيها خضراوات في محافظة نابلس حسب نمط الري ونوع المحصول، 2010/2009

Table 43: Number of Agricultural Holdings which have Vegetables in Nablus Governorate by Type of Irrigation and Type of Crop, 2009/2010

Type of Crop	نمط الري Type of Irrigation			نوع المحصول
	غير مبين Not Stated	مروي Irrigated	بعلي Rainfed	
Maize	-	16	2	ذرة صفراء
Artichoke	-	1	-	ارضي شوكي
White Cabbage	2	41	4	ملفوف أبيض
Red Cabbage	-	4	-	ملفوف أحمر
Cauliflower	2	82	19	قرنبيط
Lettuce	-	8	10	خس
Spinach	-	45	58	سبانخ
Jew's Mallow	-	57	2	ملوخية
Warak Lesan	-	1	-	ورق لسان
Parsley	-	27	6	بقونس
Chard	-	1	-	سلق
Sorrel	-	-	1	حميض
Coriander	-	10	1	كزبرة
Arugula	-	5	3	جرجير
Cucumber	2	267	9	خيار
Snake cucumber	-	14	98	فقوس
Eggplant	2	122	11	باننجان
Tomato	2	179	50	بندورة
Water Melon	-	1	2	بطيخ
Muskmelon	-	2	-	شمام
Squash	2	96	39	كوسا
Gourd	-	9	1	قرع
Pumpkin	-	6	-	يقطين
Okra	1	37	80	بامية
Carrot	-	1	-	جزر
Turnip	-	1	-	لفت
Garlic (green)	-	5	8	ثوم أخضر
Onion (green)	1	84	72	بصل أخضر
Radish	-	12	22	فجل
Other Vegetables	-	2	-	خضراوات أخرى
Potato	-	48	19	بطاطا عادية
Paprika	-	42	1	فلفل حلو
Hot Pepper	2	60	7	فلفل حار
Kidney Bean (green)	-	63	4	فاصولياء خضراء
Broad Bean (green)	2	43	445	فول أخضر
Chick Peas (green)	-	5	81	حمص أخضر
Cowpea	-	15	3	لوبياء (خضراء)
Peas (green)	2	26	184	بازيلاء (خضراء)

جدول 44: عدد الحيازات الزراعية التي فيها خضراوات مروية في محافظة نابلس حسب طريقة الري ونوع المحصول، 2010/2009

**Table 44: Number of Agricultural Holdings which have Irrigated Vegetables in Nablus Governorate by Method of Irrigation and Type of Crop, 2009/2010**

Type of Crop	طريقة الري				نوع المحصول
	غير مبين	رشاشات	تنقيط	سطحي	
	Not Stated	Sprinkler	Drip	Surface	
Maize	-	1	8	7	
Artichoke	-	-	1	-	
White Cabbage	-	-	26	15	
Red Cabbage	-	-	4	-	
Cauliflower	-	1	51	32	
Lettuce	-	-	6	2	
Spinach	-	20	7	18	
Jew's Mallow	-	21	7	29	
Warak Lisan	-	-	1	-	
Parsley	-	4	9	14	
Chard	-	-	-	1	
Fennel	-	-	1	-	
Coriander	-	3	2	5	
Arugula	-	1	1	3	
Cucumber	1	4	247	18	
Snake cucumber	-	-	5	9	
Eggplant	-	2	69	51	
Tomato	-	2	137	40	
Water Melon	-	-	-	1	
Muskmelon	-	-	2	-	
Squash	-	-	66	30	
Gourd	-	-	2	7	
Pumpkin	-	-	3	3	
Okra	-	-	21	16	
Carrot	-	-	1	-	
Turnip	-	1	-	-	
Garlic (green)	-	-	3	2	
Onion (green)	-	27	13	44	
Radish	-	1	5	6	
Other Vegetables	-	-	1	1	
Potato	-	36	7	5	
Paprika	-	1	25	16	
Hot Pepper	-	1	29	30	
Kidney Bean (green)	-	1	48	15	
Broad Bean (green)	-	3	23	18	
Chick Peas (green)	-	2	3	-	
Cowpea	-	-	8	7	( )
Peas (green)	-	5	7	14	( )

2010/2009

:45

**Table 45: Number of Agricultural Holdings which have Vegetables in Nablus Governorate by Agricultural Session and Harvested Area, 2009/2010**

Harvested Area in Dunum	الغروة الزراعية					المساحة المحصودة بالدونم
	غير مبين Not Stated	خريفي Autumn	صيفي Summer	ربيعي Spring	شتوي Winter	
Up to 2.99	1	54	317	106	605	حتى 2.99
3 - 5.99	-	26	41	49	61	3 - 5.99
6 - 9.99	-	10	19	22	26	6 - 9.99
10 - 19.99	-	7	16	20	28	10 - 19.99
20 - 29.99	-	7	6	4	16	20 - 29.99
30 - 39.99	-	2	-	4	11	30 - 39.99
40 - 49.99	-	1	1	2	2	40 - 49.99
50 - 59.99	-	1	-	2	2	50 - 59.99
60 - 69.99	-	-	1	1	4	60 - 69.99
70 - 79.99	-	2	1	-	3	70 - 79.99
80 +	-	1	1	11	13	+ 80

جدول 46: عدد الحيازات الزراعية التي فيها خضراوات في محافظة نابلس حسب نمط الري ونوع الحماية والعروة الزراعية، 2010/2009

**Table 46: Area of Vegetables in Nablus Governorate by Type of Irrigation, Type of Protection and Agricultural**

Area in Dunum

المساحة بالدونم

Agricultural Session	Type of Irrigation			نمط الري			العروة الزراعية
	Type of protection			مكشوف غير مبين Open Not Stated	مكشوف مروي Open Irrigated	مكشوف بعلي Open Rainfed	
	بيوت بلاستيكية Plastic House	أنفاق فرنسية French Tunnel	أنفاق أرضية Surface Tunnel				
Winter	82	1	80	6	216	530	شتوي
Spring	98	3	23	3	111	65	ربيعي
Summer	52	2	68	2	208	173	صيفي
Autumn	31	-	63	1	50	11	خريفي
Not Stated	-	-	-	-	-	1	غير مبين



جدول 47: مساحة الخضراوات في محافظة نابلس حسب العروة الزراعية ونوع المحصول، 2010/2009  
**Table 47: Area of Vegetables in Nablus Governorate by Agricultural Session and Type of Crop, 2009/2010**

Area in Dunum

المساحة بالدونم

Type of Crop	العروة الزراعية						نوع المحصول
	المجموع Total	غير مبين Not Stated	خريفي Autumn	صيفي Summer	ربيعي Spring	شتوي Winter	
Maize	150.67	-	9.00	58.17	-	83.50	
Artichoke	4.00	-	-	-	-	4.00	
White Cabbage	68.27	-	4.00	26.83	1.20	36.24	
Red Cabbage	0.75	-	-	-	-	0.75	
Cauliflower	171.51	-	37.34	26.85	5.47	101.85	
Lettuce	2.68	-	-	0.67	-	2.01	
Spinach	272.10	-	25.38	6.05	-	240.67	
Jew's Mallow	347.23	-	0.25	165.96	0.25	180.77	
Warak Lesan	2.00	-	-	-	2.00	-	
Parsley	16.17	-	1.33	4.30	0.86	9.68	
Chard	0.20	-	-	-	-	0.20	
Sorrel	0.02	-	-	-	-	0.02	
Fennen	8.00	-	-	-	2.00	6.00	
Coriander	11.24	-	0.76	7.30	2.04	1.14	
Arugula	4.32	-	-	0.12	0.04	4.16	
Cucumber	3,837.02	-	69.79	343.95	2,745.85	677.43	
Snake cucumber	161.18	-	-	82.26	13.18	65.74	
Eggplant	327.55	-	5.18	76.30	85.97	160.10	
Tomato	362.02	-	64.83	63.15	63.84	170.20	
Water Melon	0.58	-	-	0.20	-	0.38	
Muskmelon	9.00	-	-	-	6.00	3.00	
Squash	482.85	-	44.10	87.92	66.03	284.80	
Gourd	2.58	-	0.30	2.28	-	-	
Pumpkin	13.10	-	-	3.02	5.08	5.00	
Okra	210.49	-	-	63.29	23.94	123.26	
Carrot	0.60	-	0.60	-	-	-	
Turnip	20.00	-	10.00	-	-	10.00	
Garlic (green)	1.59	-	-	0.21	0.03	1.35	
Onion (green)	811.02	-	82.00	88.54	182.18	458.30	
Radish	7.54	-	4.00	0.67	0.10	2.77	
Other Vegetables	0.52	-	-	0.02	0.50	-	
Potato	3,153.30	-	595.52	50.29	41.05	2,466.44	
Paprika	112.33	-	20.25	52.33	2.70	37.05	
Hot Pepper	125.51	-	3.18	44.80	5.19	72.34	
Kidney Bean (green)	95.16	-	21.00	11.03	14.51	48.62	
Broad Bean (green)	248.49	-	8.75	8.83	12.98	217.93	
Chick Peas (green)	51.14	0.35	-	19.11	8.13	23.55	
Cowpea	3.28	-	-	3.00	0.13	0.15	( )
Peas (green)	257.58	0.35	31.50	11.80	26.23	187.70	( )
<b>Total</b>	<b>11,353.59</b>	<b>0.70</b>	<b>1,039.06</b>	<b>1,309.25</b>	<b>3,317.48</b>	<b>5,687.10</b>	

جدول 48: مساحة الخضراوات في محافظة نابلس حسب وضع المحصول ونوع المحصول، 2010/2009  
**Table 48: Area of Vegetables in Nablus Governorate by Status of Crop and Type of Crop, 2009/2010**

Area in Dunum					المساحة بالدونم
Type of Crop	Status of Crop				نوع المحصول
	المجموع Total	مختلط Mixed	مقترن Associated	منفرد Single	
Maize	150.67	4.00	7.17	139.50	
Artichoke	4.00	-	-	4.00	
White Cabbage	68.27	2.31	4.61	61.35	
Red Cabbage	0.75	0.30	0.20	0.25	
Cauliflower	171.51	8.49	7.68	155.34	
Lettuce	2.68	1.23	1.21	0.24	
Spinach	272.10	1.30	11.03	259.77	
Jew's Mallow	347.23	-	14.41	332.82	
Warak Lesan	2.00	-	-	2.00	
Parsley	16.17	-	1.76	14.41	
Chard	0.20	-	-	0.20	
Sorrel	0.02	-	0.02	-	
Fennen	8.00	-	-	8.00	
Coriander	11.24	-	0.19	11.05	
Arugula	4.32	-	0.22	4.10	
Cucumber	3,837.02	50.73	12.79	3,773.50	
Snake cucumber	161.18	26.56	8.13	126.49	
Eggplant	327.55	9.36	16.73	301.46	
Tomato	362.02	15.30	15.46	331.26	
Water Melon	0.58	0.51	0.07	-	
Muskmelon	9.00	-	-	9.00	
Squash	482.85	19.94	9.16	453.75	
Gourd	2.58	-	1.03	1.55	
Pumpkin	13.10	-	1.10	12.00	
Okra	210.49	19.54	9.55	181.40	
Carrot	0.60	-	-	0.60	
Turnip	20.00	-	-	20.00	
Garlic (green)	1.59	0.25	0.63	0.71	
Onion (green)	811.02	14.33	24.45	772.24	
Radish	7.54	0.75	2.06	4.73	
Other Vegetables	0.52	-	0.02	0.50	
Potato	3,153.30	36.02	21.96	3,095.32	
Paprika	112.33	0.25	1.95	110.13	
Hot Pepper	125.51	0.78	9.29	115.44	
Kidney Bean (green)	95.16	0.30	8.97	85.89	
Broad Bean (green)	248.49	11.72	82.88	153.89	
Chick Peas (green)	51.14	17.59	13.21	20.34	
Cowpea	3.28	1.34	1.05	0.89	( )
Peas (green)	257.58	6.80	37.56	213.22	( )
<b>Total</b>	<b>11,353.59</b>	<b>249.70</b>	<b>326.55</b>	<b>10,777.34</b>	

جدول 49: مساحة الخضراوات في محافظة نابلس حسب نمط الري ونوع الحماية ونوع المحصول والمساحة المحصودة، 2010/2009

Table 49: Area of Vegetables in Nablus Governorate by Type of Irrigation, Type of Protection, Type of Crop and Harvested Area, 2009/2010

Area in Dunum			المساحة بالدونم						
Type of Crop	المساحة المحصودة Harvested Area	المجموع Total	نمط الري						نوع المحصول
			Type of Irrigation			غير مبين Not Stated	مكشوف مروي Open Irrigated	مكشوف بعلي Open Rainfed	
			Type of protection	نوع الحماية					
			بيوت بلاستيكية Plastic House	أنفاق فرنسية French Tunnel	أنفاق أرضية Surface Tunnel				
Maize	144.10	150.67	-	-	-	-	143.17	7.50	ذرة صفراء
Artichoke	4.00	4.00	-	-	4.00	-	-	-	ارضي شوكي
White Cabbage	67.08	68.27	-	-	1.00	1.04	65.32	0.91	ملفوف أبيض
Red Cabbage	0.75	0.75	-	-	-	-	0.75	-	ملفوف أحمر
Cauliflower	142.24	171.51	1.65	-	7.00	2.04	154.35	6.47	قرنبيط
Lettuce	2.67	2.68	0.12	-	-	-	0.93	1.63	خس
Spinach	225.46	272.10	-	-	-	-	262.38	9.72	سبانخ
Jew's Mallow	330.79	347.23	0.50	-	-	-	346.54	0.19	ملوخية
Warak Lesan	2.00	2.00	-	-	-	-	2.00	-	ورق لسان
Parsley	12.16	16.17	0.92	-	-	-	14.47	0.78	بقونس
Chard	0.20	0.20	-	-	-	-	0.20	-	سلق
Sorrel	0.02	0.02	-	-	-	-	-	0.02	حميض
Fennen	8.00	8.00	-	-	-	-	8.00	-	شومر
Coriander	9.01	11.24	-	-	-	-	11.10	0.14	كزبرة
Arugula	4.29	4.32	-	-	-	-	4.16	0.16	جرجير
Cucumber	3,663.22	3,837.02	348.83	3.00	1,204.50	1.00	2,240.67	39.02	خيار
Snake cucumber	142.87	161.18	-	-	-	-	4.87	156.31	فقوس
Eggplant	324.47	327.55	7.50	-	209.80	0.24	101.26	8.75	بادنجان
Tomato	310.30	362.02	183.96	0.50	20.00	0.24	88.10	69.22	بندورة
Water Melon	0.58	0.58	-	-	-	-	0.13	0.45	بطيخ
Muskmelon	9.00	9.00	-	-	9.00	-	-	-	شمام

جدول 49 (تابع): مساحة الخضراوات في محافظة نابلس حسب نمط الري ونوع الحماية ونوع المحصول والمساحة المحصودة، 2010/2009

**Table 49 (Cont): Area of Vegetables in Nablus Governorate by Type of Irrigation, Type of Protection, Type of Crop and Harvested Area, 2009/2010**

Area in Dunum

المساحة بالدونم

Type of Crop	المساحة المحصودة Harvested Area	المجموع Total	نمط الري					نوع المحصول	
			Type of Irrigation			مكتشوف غير مبين Open Not Stated	مكتشوف مروي Open Irrigated		مكتشوف بعلي Open Rainfed
			Type of protection	نوع الحماية					
			بيوت بلاستيكية Plastic House	أنفاق فرنسية French Tunnel	أنفاق أرضية Surface Tunnel				
Squash	465.29	482.85	19.16	-	223.00	2.04	149.77	88.88	كوسا
Gourd	2.58	2.58	-	-	-	-	2.08	0.50	قرع
Pumpkin	13.08	13.10	-	-	5.00	-	8.10	-	يقطين
Okra	184.07	210.49	0.10	-	7.00	0.04	116.75	86.60	بامية
Carrot	0.60	0.60	0.60	-	-	-	-	-	جزر
Turnip	20.00	20.00	-	-	-	-	20.00	-	لفت
Garlic (green)	1.53	1.59	-	-	-	-	0.54	1.05	ثوم أخضر
Onion (green)	727.82	811.02	-	-	-	10.00	790.26	10.76	بصل أخضر
Radish	7.40	7.54	-	-	-	-	5.03	2.51	فجل
Other Vegetables	0.52	0.52	-	-	-	-	0.52	-	خضراوات أخرى
Potato	2,863.54	3,153.30	-	-	5.00	-	2,984.52	163.78	بطاطا عادية
Paprika	99.48	112.33	21.47	0.25	53.00	-	37.56	0.05	فلفل حلو
Hot proper	106.14	125.51	1.00	-	-	0.14	118.90	5.47	فلفل حار
Kidney Bean (green)	84.42	95.16	47.95	1.00	5.00	-	37.82	3.39	فاصولياء خضراء
Broad Bean (green)	230.04	248.49	-	-	22.00	0.17	59.85	166.47	فول أخضر
Chick Peas (green)	37.78	51.14	-	-	-	-	3.78	47.36	حمص أخضر
Cowpea	2.62	3.28	-	-	0.50	-	1.78	1.00	لوبياء (خضراء)
Peas (green)	244.69	257.58	-	-	5.00	0.17	149.34	103.07	بازيلاء (خضراء)
Total	10,494.81	11,353.59	633.76	4.75	1,780.80	17.12	7,935.00	982.16	المجموع

جدول 50: مساحة الخضراوات المروية في محافظة نابلس حسب نمط الري وطريقة الري ونوع المحصول، 2010/2009

**Table 50: Area of Irrigated Vegetables in Nablus Governorate by Type of Irrigation, Method of Irrigation and Type of Crop, 2009/2010**

Area in Dunum		المساحة بالدونم							
Type of Crop	المجموع Total	نمط وطريقة الري						نوع المحصول	
		Type and Method of Irrigation							
		Protected		محمي		Open Irrigated			
		غير مبين	رشاشات	تنقيط	سطحي	رشاشات	تنقيط		سطحي
		Not Stated	Sprinkler	Drip	Surface	Sprinkler	Drip	Surface	
Maize	143.17	-	-	-	-	10.00	57.07	76.10	ذرة صفراء
Artichoke	4.00	-	-	4.00	-	-	-	-	ارضي شوكة
White Cabbage	66.32	-	-	1.00	-	-	58.80	6.52	ملفوف أبيض
Red Cabbage	0.75	-	-	-	-	-	0.75	-	ملفوف أحمر
Cauliflower	163.00	-	-	8.65	-	4.00	100.59	49.76	قرنبيط
Lettuce	1.05	-	-	0.12	-	-	0.80	0.13	خس
Spinach	262.38	-	-	.	-	175.50	2.80	84.08	سبانخ
Jew's Mallow	347.04	-	-	0.50	-	303.81	0.83	41.90	ملوخية
Warak Lesan	2.00	-	-	-	-	-	2.00	-	ورق لسان
Parsley	15.39	-	-	0.80	0.12	9.00	3.17	2.30	بقونس
Chard	0.20	-	-	-	-	-	-	0.20	سلق
Fennen	8.00	-	-	-	-	8.00	-	-	شومر
Coriander	11.10	-	-	-	-	2.25	3.00	5.85	كزبرة
Arugula	4.16	-	-	-	-	3.00	1.00	0.16	جرجير
Cucumber	3,797.00	10.00	4.00	1,432.63	109.70	80.00	1,980.31	180.36	خيار
Snake cucumber	4.87	-	-	-	-	-	2.15	2.72	فقوس
Eggplant	318.56	-	-	217.30	.	1.25	68.18	31.83	باننجان
Tomato	292.56	-	-	204.26	0.20	1.05	68.03	19.02	بندورة
Water Melon	0.13	-	-	-	-	-	-	0.13	بطيخ
Muskmelon	9.00	-	-	9.00	-	-	-	-	شمام
Squash	391.93	-	-	242.16	-	-	76.19	73.58	كوسا

جدول 50 (تابع): مساحة الخضراوات المروية في محافظة نابلس حسب نمط الري وطريقة الري ونوع المحصول، 2010/2009

**Table 50 (Cont): Area of Irrigated Vegetables in Nablus Governorate by Type of Irrigation, Method of Irrigation and Type of Crop, 2009/2010**

المساحة بالدونم									
Type of Crop	المجموع Total	نمط وطريقة الري							نوع المحصول
		Protected				مكشوف مروي			
		محمي		Open Irrigated					
		غير مبين	رشاشات	تنقيط	سطحي	رشاشات	تنقيط	سطحي	
		Not Stated	Sprinkler	Drip	Surface	Sprinkler	Drip	Surface	
Gourd	2.08	-	-	-	-	-	0.13	1.95	قرع
Pumpkin	13.10	-	-	5.00	-	-	7.00	1.10	يقطين
Okra	123.85	-	-	5.10	2.00	-	11.17	105.58	بامية
Carrot	0.60	-	-	0.60	-	-	-	-	جزر
Turnip	20.00	-	-	-	-	20.00	-	-	لفت
Garlic (green)	0.54	-	-	-	-	-	0.46	0.08	ثوم أخضر
Onion (green)	790.26	-	-	-	-	584.50	34.81	170.95	بصل أخضر
Radish	5.03	-	-	-	-	3.00	1.48	0.55	فجل
Other Vegetables	0.52	-	-	-	-	-	0.50	0.02	خضراوات أخرى
Potato	2,989.52	-	5.00	-	-	2,596.70	315.54	72.28	بطاطا عادية
Paprika	112.28	-	0.25	67.37	7.10	-	8.76	28.80	فلفل حلو
Hot Pepper	119.90	-	-	1.00	-	0.25	41.48	77.17	فلفل حار
Kidney Bean (green)	91.77	-	-	53.95	-	0.25	12.19	25.38	فاصولياء خضراء
Broad Bean (green)	81.85	-	-	18.00	4.00	0.56	49.38	9.91	فول أخضر
Chick Peas (green)	3.78	-	-	-	-	3.30	0.48	-	حمص أخضر
Cowpea	2.28	-	-	0.50	-	-	1.20	0.58	لوبياء (خضراء)
Peas (green)	154.34	-	-	5.00	-	29.05	5.61	114.68	بازيلاء (خضراء)
Total	10,354.31	10.00	9.25	2,276.94	123.12	3,835.47	2,915.86	1,183.67	المجموع

**جدول 51: مساحة الخضراوات في محافظة نابلس حسب وضع المحصول والعروة الزراعية، 2010/2009**  
**Table 51: Area of Vegetables in Nablus Governorate by Status of Crop and Agricultural Session, 2009/2010**

Area in Dunum					المساحة بالدونم
Agricultural Session	المجموع Total	Status of Crop			
		مختلط	مقترن	منفرد	
		Mixed	Associated	Single	
Winter	5,687.10	129.48	171.30	5,386.32	شتوي
Spring	3,317.48	26.79	45.59	3,245.10	ربيعي
Summer	1,309.25	84.43	83.80	1,141.02	صيفي
Autumn	1,039.06	9.00	25.86	1,004.20	خريفي
Not Stated	0.70	-	-	0.70	غير مبين
Total	11,353.59	249.70	326.55	10,777.34	المجموع

جدول 52: مساحة الخضراوات في محافظة نابلس حسب نمط الري وطريقة الري والعروة الزراعية، 2010/2009

Table 52: Area of Vegetables in Nablus Governorate by Type of Irrigation, Method of Irrigation and Agricultural Session, 2009/2010

Area in Dunum

المساحة بالدونم

Agricultural Session	المجموع Total	نمط وطريقة الري									العروة الزراعية
		Type and Method of Irrigation						مكتشوف مروي			
		Protected			محمي	مكتشوف غير مبين	Open Irrigated		مكتشوف بعلي Open Rainfed		
		غير مبين	رشاشات	تنقيط	سطحي		رشاشات	تنقيط		سطحي	
Not Stated	Sprinkler	Drip	Surface	Open Not Stated	Sprinkler	Drip	Surface				
Winter	5,687.10	-	4.00	784.50	106.70	13.46	2,772.66	558.23	758.65	688.90	شتوي
Spring	3,317.48	10.00	-	1,088.04	9.00	3.50	222.00	1,837.25	49.42	98.27	ربيعي
Summer	1,309.25	-	-	203.03	0.42	0.16	291.31	385.63	235.93	192.77	صيفي
Autumn	1,039.06	-	5.25	201.37	7.00	-	541.50	142.75	139.67	1.52	خريفي
Not Stated	0.70	-	-	-	-	-	-	-	-	0.70	غير مبين
Total	11,353.59	10.00	9.25	2,276.94	123.12	17.12	3,827.47	2,923.86	1,183.67	982.16	المجموع



جدول 53: مساحة الخضراوات في محافظة نابلس حسب نمط الري ونوع الحماية والعروة الزراعية، 2010/2009

Table 53: Area of Vegetables in Nablus Governorate by Type of Irrigation, Type of Protection and Agricultural Session, 2009/2010

Area in Dunum

المساحة بالدونم

Agricultural Session	المجموع Total	Type of Irrigation and Type of Protection			نمط الري ونوع الحماية			العروة الزراعية
		Type of protection		نوع الحماية	مكشوف غير مبين Open Not Stated	مكشوف مروي Open Irrigated	مكشوف بعلي Open Rainfed	
		بيوت بلاستيكية Plastic House	أنفاق فرنسية French Tunnel	أنفاق أرضية Surface Tunnel				
Winter	5,687.10	328.70	2.00	564.50	13.46	4,089.54	688.90	شتوي
Spring	3,317.48	32.99	1.25	1,072.80	3.50	2,108.67	98.27	ربيعي
Summer	1,309.25	112.45	1.50	89.50	0.16	912.87	192.77	صيفي
Autumn	1,039.06	159.62	-	54.00	-	823.92	1.52	خريفي
Not Stated	0.70	-	-	-	-	-	0.70	غير مبين
Total	11,353.59	633.76	4.75	1,780.80	17.12	7,935.00	982.16	المجموع

جدول 54: مساحة الخضراوات في محافظة نابلس حسب نمط الري وطريقة الري ووضع المحصول، 2010/2009

**Table 54: Area of Vegetables in Nablus Governorate by Type of Irrigation, Method of Irrigation and Status of Crop, 2009/2010**

Area in Dunum

المساحة بالدونم

Status of Crop	المجموع Total	نمط وطريقة الري									وضع المحصول
		Type and Method of Irrigation									
		Protected		محمي		مكشوف غير مبين Open Not Stated	Open Irrigated		مكشوف مروي مكشوف بعل Open Rainfed		
		غير مبين Not Stated	رشاشات Sprinkler	تنقيط Drip	سطحي Surface		رشاشات Sprinkler	تنقيط Drip		سطحي Surface	
Single	10,777.34	10.00	9.00	2,227.47	123.12	16.30	3,775.61	2,809.65	1,083.65	722.54	منفرد
Associated	326.55	-	-	12.99	-	0.82	27.86	29.07	90.11	165.70	مقترن
Mixed	249.70	-	0.25	36.48	-	-	24.00	85.14	9.91	93.92	مختلط
Total	11,353.59	10.00	9.25	2,276.94	123.12	17.12	3,827.47	2,923.86	1,183.67	982.16	المجموع

جدول 55: مساحة الخضراوات في محافظة نابلس حسب نمط الري ونوع الحماية ووضع المحصول، 2010/2009

**Table 55: Area of Vegetables in Nablus Governorate by Type of Irrigation, Type of Protection and Status of Crop, 2009/2010**

Area: Dunum

المساحة: دونم

Status of Crop	المجموع Total	نمط الري ونوع الحماية					وضع المحصول	
		Type of protection			مكتشوف غير مبين Open Not Stated	مكتشوف مروي Open Irrigated		مكتشوف بعلي Open Rainfed
		نوع الحماية						
		بيوت بلاستيكية Plastic House	أنفاق فرنسية French Tunnel	أنفاق أرضية Surface Tunnel				
Single	10,777.34	615.04	4.75	1,749.80	16.30	7,668.91	722.54	منفرد
Associated	326.55	7.99	-	5.00	0.82	147.04	165.70	مقترن
Mixed	249.70	10.73	-	26.00	-	119.05	93.92	مختلط
Total	11,353.59	633.76	4.75	1,780.80	17.12	7,935.00	982.16	المجموع

2010/2009

:56

**Table 56: Number of Agricultural Holdings which have Tree Horticulture in Nablus Governorate by Status of Crop and Type of Crop, 2009/2010**

Type of Crop	Status of Crop			
	Mixed	Associated	Single	
Avocado	2	-	1	أفوجادو
Banana	4	-	-	موز
Date	4	2	10	بلح
Fig	469	88	274	تين
Mango	-	1	-	مانجا
Aloe	25	4	16	صبر
Loquat	84	23	10	أسكنيا
Carica papaya	4	2	-	باباي
Guava	37	8	6	جوافة
Custard apple	1	2	-	قشطة
Grapefruit	9	3	2	جريبفروت
Bomaly	31	5	8	بوملي
Lemon	370	54	178	ليمون
Orange, Valencia Orange	130	16	42	برتقال
Shammoty Orange	7	-	5	برتقال شموطي
Navel Orange	18	2	24	برتقال أبو صرة
Balady Orange	1	-	1	برتقال بلدي
Francawy Orange	3	-	2	برتقال فرنساوي
Mandarin	31	8	11	مندلينا
Clement	49	5	15	كلمنتينا
Poppy	2	1	3	مخال
Other Citrus	167	62	103	حمضيات أخرى
Grape	239	55	143	عنب
Kiwifruit	1	-	-	كيوي
Berry	23	1	2	توت عادي
Apple	121	40	55	تفاح
Apricot	143	26	22	المشمش
Cherry	28	12	5	كرز
Peach	140	30	28	خوخ (دراق)
Nectarine	2	-	-	نكتارين
Quince	4	1	-	سفرجل
Pears	18	1	3	كمثرى
Plum	126	11	27	برقوق
Almond (hard)	447	116	422	لوز يابس
Almond (soft)	13	6	20	لوز فرك
Hazelnut	-	2	-	بندق
Pistachio	2	-	1	فستق حليبي
Walnut	31	7	6	جوز
Pican	1	-	7	بيكان
Pomegranate	157	31	29	رمان
Sumak	1	-	1	سماق
Other Trees	495	127	167	أشجار بستانة أخرى
Olive	928	500	10,819	زيتون

2010/2009

:57

**Table 57: Number of Agricultural Holdings which have Tree Horticulture in Nablus Governorate by Type of Irrigation and Type of Crop, 2009/2010**

Type of Crop	Type of Irrigation				
	Not Stated	Protected	Open Irrigated	Rainfed	
Avocado	-	-	3	-	أفوجادو
Banana	-	-	2	2	موز
Date	5	-	6	5	بلح
Fig	4	-	63	742	تين
Mango	-	-	1	-	مانجا
Aloe	-	-	3	41	صبر
Loquat	4	-	28	85	أسكندنيا
Carica papaya	-	-	3	3	باباي
Guava	3	-	21	27	جوافة
Custard apple	-	-	3	-	قشطة
Grapefruit	1	-	7	6	جريبفروت
Bomaly	1	-	14	29	بوملي
Lemon	20	-	281	299	ليمون
Orange, Valencia Orange	6	-	90	93	برتقال
Shammoty Orange	4	-	7	1	برتقال شموطي
Navel Orange	10	-	31	-	برتقال أبو صرة
Balady Orange	-	-	1	-	برتقال بلدي
Francawy Orange	1	-	4	-	برتقال فرنساوي
Mandarin	4	-	25	21	مندلينا
Clement	7	-	40	21	كلمنتينا
Poppy	2	-	4	-	مخال
Other Citrus	14	-	187	132	حمضيات أخرى
Grape	12	5	90	331	عنب
Kiwifruit	-	-	1	-	كيوي
Berry	-	-	5	21	توت عادي
Apple	5	-	59	150	تفاح
Apricot	-	-	24	163	المشمش
Cherry	-	-	11	34	كرز
Peach	4	-	45	145	خوخ (دراق)
Nectarine	-	-	1	1	نكتارين
Quince	-	-	3	2	سفرجل
Pears	-	-	6	16	كمثرى
Plum	-	-	16	146	برقوق
Almond (hard)	5	-	29	918	لوز يابس
Almond (soft)	-	-	-	39	لوز فرك
Hazelnut	-	-	1	1	بندق
Pistachio	-	-	1	2	فستق حليبي
Walnut	-	-	10	34	جوز
Pican	-	-	-	8	بيكان
Pomegranate	6	-	34	177	رمان
Sumak	-	-	1	1	سماق
Other Trees	26	-	340	435	أشجار بستنة أخرى
Olive	37	-	242	11,164	زيتون

2010/2009

:58

**Table 58: Number of Agricultural Holdings which have Irrigated Tree Horticulture in Nablus Governorate by Method of Irrigation and Type of Crop, 2009/2010**

Type of Crop	Method of Irrigation			
	Sprinkler	Drip	Surface	
Avocado	-	1	2	
Banana	-	1	1	
Date	-	4	2	
Fig	-	3	60	
Mango	-	1	-	
Aloe	-	1	2	
Loquat	-	2	26	
Carica papaya	-	1	2	
Guava	-	4	17	
Custard apple	-	1	2	
Grapefruit	-	5	2	
Bomaly	-	6	8	
Lemon	2	48	231	
Orange, Valencia Orange	-	11	79	
Shammoty Orange	1	5	1	
Navel Orange	1	24	9	
Balady Orange	-	-	1	
Francawy Orange	1	2	1	
Mandarin	-	6	19	
Clement	1	20	19	
Poppy	-	3	1	
Other Citrus	1	11	175	
Grape	2	29	63	
Kiwifruit	-	-	1	
Berry	-	-	5	
Apple	-	4	55	
Apricot	-	2	22	
Cherry	-	-	11	
Peach	-	3	42	( )
Nectarine	-	-	1	
Quince	-	1	2	
Pears	-	1	5	
Plum	-	1	15	
Almond (hard)	-	5	24	
Hazelnut	-	1	-	
Pistachio	-	-	1	
Walnut	-	1	9	
Pomegranate	-	1	33	
Sumak	-	-	1	
Other Trees	2	7	331	
Olive	1	20	222	

2010/10/01

:59

**Table 59: Number and Area of Bearing and Unbearing Horticulture Trees in Nablus Governorate by Method of Farming and Type of Crop, As in 01/10/2010**

Area: Dunum, Number: Tree

Type of Crop	Method of Farming												
	Total				Unbearing				Bearing				
	Scattered		Compact		Scattered		Compact		Scattered		Compact		
	Area	Number	Area	Number	Area	Number	Area	Number	Area	Number	Area	Number	
Banana	0.03	1	3.79	90	0.03	1	-	-	-	-	3.79	90	
Date	0.10	10	0.19	12	-	-	-	-	0.10	10	0.19	12	
Fig	1.38	21	18.60	341	0.06	1	2.20	60	1.32	20	16.40	281	
Mango	71.52	1,058	631.06	10,798	4.77	75	49.12	888	66.75	983	581.94	9,910	
Aloe	-	-	0.18	20	-	-	-	-	-	-	0.18	20	
Loquat	2.35	85	27.45	913	0.10	10	-	-	2.25	75	27.45	913	
Carica papaya	3.19	110	5.70	227	0.11	4	0.07	5	3.08	106	5.63	222	
Guava	0.20	8	0.78	71	-	-	-	-	0.20	8	0.78	71	
Custard apple	2.53	70	42.56	1,408	0.82	33	0.07	3	1.71	37	42.49	1,405	
Grapefruit	0.02	1	0.16	13	0.02	1	-	-	-	-	0.16	13	
Bomaly	4.71	236	6.67	314	0.02	1	1.12	40	4.69	235	5.55	274	
Lemon	10.10	504	14.40	629	0.10	5	-	-	10.00	499	14.40	629	
Orange, Valencia Orange	43.45	2,131	800.75	35,931	0.58	29	60.54	2,783	42.87	2,102	740.21	33,148	
Shamoty Orange	34.99	1,712	489.45	22,246	0.58	29	11.19	505	34.41	1,683	478.26	21,741	
Navel Orange	13.60	680	110.43	4,700	-	-	20.43	1,000	13.60	680	90.00	3,700	
Balady Orange	22.00	1,100	387.60	17,271	-	-	24.42	1,160	22.00	1,100	363.18	16,111	
Francawy Orange	.	.	39.96	1,800	-	-	-	-	-	-	39.96	1,800	
Mandarin	4.00	200	5.50	250	-	-	-	-	4.00	200	5.50	250	
Clement	9.48	476	82.93	3,526	0.10	5	0.04	2	9.38	471	82.89	3,524	
Poppy	10.26	513	312.01	13,712	0.04	2	-	-	10.22	511	312.01	13,712	
Other Citrus	-	-	21.51	809	-	-	-	-	-	-	21.51	809	
Grape	34.42	1,257	498.06	20,552	0.99	50	101.67	4,930	33.43	1,207	396.39	15,622	
Kiwifruit	55.48	3,475	331.60	41,489	2.44	169	60.51	12,336	53.04	3,306	271.09	29,153	
	0.03	1	-	-	0.03	1	-	-	-	-	-	-	

2010/10/01

:( ) 59

**Table 59 (Cont): Number and Area of Bearing and Unbearing Horticulture Trees in Nablus Governorate by Method of Farming and Type of Crop, As in 01/10/2010**

Area: Dunum, Number: Tree

Type of Crop	Method of Farming												
	Total				Unbearing				Bearing				
	Scattered		Compact		Scattered		Compact		Scattered		Compact		
	Area	Number	Area	Number	Area	Number	Area	Number	Area	Number	Area	Number	
Berry	1.10	31	1.04	30	-	-	-	-	1.10	31	1.04	30	(     )
Apple	10.76	392	126.70	5,022	0.20	11	5.72	162	10.56	381	120.98	4,860	
Apricot	7.98	313	77.36	3,019	0.36	14	6.53	352	7.62	299	70.83	2,667	
Cherry	0.38	19	12.41	678	0.12	6	1.60	45	0.26	13	10.81	633	
Peach	11.58	489	119.14	5,405	1.38	43	1.18	51	10.20	446	117.96	5,354	
Nectarine	-	-	0.14	9	-	-	-	-	-	-	0.14	9	
Quince	0.04	2	0.05	5	0.02	1	-	-	0.02	1	0.05	5	
Pears	0.46	16	1.01	59	0.06	2	0.04	2	0.40	14	0.97	57	
Plum	6.26	310	103.99	5,221	0.02	1	8.63	368	6.24	309	95.36	4,853	
Almond (hard)	182.70	7,021	882.07	29,406	16.44	642	133.12	4,689	166.26	6,379	748.95	24,717	
Almond (soft)	3.10	127	331.41	12,389	1.50	60	54.22	2,204	1.60	67	277.19	10,185	
Hazelnut	-	-	2.01	81	-	-	-	-	-	-	2.01	81	
Pistachio	1.15	26	0.09	6	1.00	20	-	-	0.15	6	0.09	6	
Walnut	2.85	43	7.96	126	0.32	5	2.58	38	2.53	38	5.38	88	
Pican	0.05	1	12.18	508	-	-	-	-	0.05	1	12.18	508	
Pomegranate	7.91	384	54.06	2,215	0.84	42	2.12	92	7.07	342	51.94	2,123	
Sumak	-	-	0.92	35	-	-	-	-	-	-	0.92	35	
Other Trees	75.74	2,624	197.12	7,252	3.95	133	13.60	551	71.79	2,491	183.52	6,701	
Olive	4,621.63	72,880	71,262.91	1,194,735	155.07	2,516	3,308.80	57,281	4,466.56	70,364	67,954.11	1,137,454	
Total	5,257.53	98,327	77,023.91	1,443,323	192.07	3,912	3,869.52	89,547	5,065.46	94,415	73,154.39	1,353,776	



جدول 60: عدد ومساحة أشجار البستنة المثمرة في محافظة نابلس حسب وضع المحصول ونوع المحصول، كما هو في 2010/10/01

Table 60: Number and Area of Bearing Horticulture Trees in Nablus Governorate by Status of Crop and Type of Crop, As in 01/10/2010

Area: Dunum, Number: Tree

المساحة: دونم، العدد: شجرة

Type of Crop	وضع المحصول								نوع المحصول
	Status of Crop								
	المجموع		مختلط		مقترن		منفرد		
	المساحة	العدد	المساحة	العدد	المساحة	العدد	المساحة	العدد	
	Area	Number	Area	Number	Area	Number	Area	Number	
Avocado	3.79	90	1.29	40	-	-	2.50	50	أفوجادو
Banana	0.29	22	0.29	22	-	-	-	-	موز
Date	17.72	301	0.90	14	0.53	9	16.29	278	بلح
Fig	648.69	10,893	261.58	4,785	36.78	652	350.33	5,456	تين
Mango	0.18	20	-	-	0.18	20	-	-	مانجا
Aloe	29.70	988	7.29	299	1.16	49	21.25	640	صبر
Loquat	8.71	328	6.34	231	1.58	66	0.79	31	أسكندنيا
Carica papaya	0.98	79	0.45	65	0.53	14	-	-	باباي
Guava	44.20	1,442	37.73	1,131	0.84	31	5.63	280	جوافة
Custard apple	0.16	13	0.13	3	0.03	10	-	-	قشطة
Grapefruit	10.24	509	10.13	499	0.04	3	0.07	7	جريبفروت
Bomaly	24.40	1,128	20.83	980	0.15	7	3.42	141	بوملي
Lemon	783.08	35,250	333.25	15,834	37.90	1,512	411.93	17,904	ليمون
Orange, Valencia	512.67	23,424	306.38	14,733	0.79	40	205.50	8,651	برتقال
Orange									
Shamoty Orange	103.60	4,380	73.00	2,850	-	-	30.60	1,530	برتقال شموطي
Navel Orange	385.18	17,211	187.00	7,470	5.25	200	192.93	9,541	برتقال أبوصرة
Balady Orange	39.96	1,800	20.00	1,000	-	-	19.96	800	برتقال بلدي
Francaawy Orange	9.50	450	6.50	310	-	-	3.00	140	برتقال فرنساوي
Mandarin	92.27	3,995	50.31	2,153	4.97	232	36.99	1,610	مندالينا
Clement	322.23	14,223	193.34	8,654	7.22	372	121.67	5,197	كلمنتينا
Poppy	21.51	809	12.00	400	0.08	4	9.43	405	مخال
Other Citrus	429.82	16,829	192.56	8,118	13.05	533	224.21	8,178	حمضيات أخرى
Grape	324.13	32,459	109.41	6,735	17.57	2,677	197.15	23,047	عنب
Berry	2.14	61	1.91	53	0.06	2	0.17	6	توت عادي
Apple	131.54	5,241	33.69	1,240	8.84	392	89.01	3,609	تفاح
Apricot	78.45	2,966	67.21	2,555	4.00	145	7.24	266	المشمش
Cherry	11.07	646	3.77	175	1.51	84	5.79	387	كرز
Peach	128.16	5,800	107.99	5,083	4.31	168	15.86	549	خوخ (دراق)
Nectarine	0.14	9	0.14	9	-	-	-	-	نكتارين
Quince	0.07	6	0.05	4	0.02	2	-	-	سفرجل
Pears	1.37	71	0.88	48	0.05	6	0.44	17	كمثرى
Plum	101.60	5,162	85.28	4,361	2.73	120	13.59	681	برقوق
Almond (hard)	915.21	31,096	321.04	10,840	60.20	2,514	533.97	17,742	لوز يابس
Almond (soft)	278.79	10,252	8.21	321	25.95	834	244.63	9,097	لوز فرك
Hazelnut	2.01	81	-	-	2.01	81	-	-	بندق
Pistachio	0.24	12	0.24	12	-	-	-	-	فستق حليبي
Walnut	7.91	126	5.57	92	1.80	26	0.54	8	جوز
Pican	12.23	509	0.05	1	-	-	12.18	508	بيكان
Pomegranate	59.01	2,465	44.97	1,831	3.42	153	10.62	481	رمان
Sumak	0.92	35	0.42	20	-	-	0.50	15	سماق
Other Trees	255.31	9,192	147.04	5,326	34.91	1,456	73.36	2,410	أشجار بستنة أخرى
Olive	72,420.67	1,207,818	2,263.76	38,292	1,457.46	21,447	68,699.45	1,148,079	زيتون
Total	78,219.85	1,448,191	4,922.93	146,589	1,735.92	33,861	71,561.00	1,267,741	المجموع

**جدول 61: عدد ومساحة أشجار البستنة غير المثمرة في محافظة نابلس حسب وضع المحصول ونوع المحصول، كما هو في 2010/10/01**  
**Table 61: Number and Area of Unbearing Horticulture Trees in Nablus Governorate by Status of Crop and Type of Crop, As in 01/10/2010**

Area: Dunum, Number: Tree

المساحة: دونم، العدد: شجرة

Type of Crop	وضع المحصول								نوع المحصول
	Status of Crop								
	Total	المجموع	Mixed	مختلط	Associated	مقترن	Single	منفرد	
	المساحة	العدد	المساحة	العدد	المساحة	العدد	المساحة	العدد	
	Area	Number	Area	Number	Area	Number	Area	Number	
Avocado	0.03	1	0.03	1	-	-	-	-	أفوجادو
Date	2.26	61	0.06	1	-	-	2.20	60	بلح
Fig	53.89	963	25.30	406	5.74	105	22.85	452	تين
Aloe	0.10	10	0.10	10	-	-	-	-	صبر
Loquat	0.18	9	0.15	8	0.03	1	-	-	أسكندنيا
Guava	0.89	36	0.19	8	0.25	10	0.45	18	جوافة
Custard apple	0.02	1	-	-	0.02	1	-	-	قشطة
Grapefruit	1.14	41	0.02	1	1.12	40	-	-	جريبفروت
Bomaly	0.10	5	0.06	3	0.04	2	-	-	بوملي
Lemon	61.12	2,812	3.26	139	3.37	130	54.49	2,543	ليمون
Orange, Valencia	11.77	534	2.09	54	0.24	11	9.44	469	برتقال
Orange									
Shammoty Orange	20.43	1,000	-	-	-	-	20.43	1,000	برتقال شموطي
Navel Orange	24.42	1,160	4.00	160	-	-	20.42	1,000	برتقال أبوصرة
Mandarin	0.14	7	0.04	2	0.10	5	-	-	مندليتنا
Clement	0.04	2	0.04	2	-	-	-	-	كلمنتينا
Other Citrus	102.66	4,980	86.41	4,310	1.18	58	15.07	612	حمضيات أخرى
Grape	62.95	12,505	2.91	185	2.24	118	57.80	12,202	عنب
Kiwifruit	0.03	1	0.03	1	-	-	-	-	كيوي
Apple	5.92	173	2.75	95	1.09	34	2.08	44	تفاح
Apricot	6.89	366	4.33	294	1.31	42	1.25	30	المشمش
Cherry	1.72	51	0.10	5	0.62	26	1.00	20	كرز
Peach	2.56	94	1.50	61	1.06	33	-	-	خوخ (دراق)
Quince	0.02	1	0.02	1	-	-	-	-	سفرجل
Pears	0.10	4	0.10	4	-	-	-	-	كمثرى
Plum	8.65	369	8.13	348	0.52	21	-	-	برقوق
Almond (hard)	149.56	5,331	35.99	1,444	8.77	281	104.80	3,606	لوز يابس
Almond (soft)	55.72	2,264	7.11	190	12.61	704	36.00	1,370	لوز فرك
Pistachio	1.00	20	-	-	-	-	1.00	20	فستق حليبي
Walnut	2.90	43	1.78	26	-	-	1.12	17	جوز
Pomegranate	2.96	134	1.26	66	0.36	13	1.34	55	رمان
Other Trees	17.55	684	8.03	324	2.33	74	7.19	286	أشجار بستنة أخرى
Olive	3,463.87	59,797	241.34	3,111	120.94	2,010	3,101.59	54,676	زيتون
Total	4,061.59	93,459	437.13	11,260	163.94	3,719	3,460.52	78,480	المجموع

جدول 62: عدد ومساحة أشجار البستنة المثمرة في محافظة نابلس حسب نمط الري ونوع المحصول، كما هو في 2010/10/01

Table 62: Number and Area of Bearing Horticulture Trees in Nablus Governorate by Type of Irrigation and Type of Crop, As in 01/10/2010

Area: Dunum, Number: Tree

المساحة: دونم، العدد: شجرة

Type of Crop	Type of Irrigation				نمط الري				نوع المحصول
	المجموع		غير ميين		مروي		بطلي		
	Total		Not Stater		Irrigated		Rainfed		
	المساحة	العدد	المساحة	العدد	المساحة	العدد	المساحة	العدد	
	Area	Number	Area	Number	Area	Number	Area	Number	
Avocado	3.79	90	-	-	3.79	90	-	-	أفوجادو
Banana	0.29	22	-	-	0.13	13	0.16	9	موز
Date	17.72	301	8.53	150	1.39	24	7.80	127	بلح
Fig	648.69	10,893	1.14	17	40.29	651	607.26	10,225	تين
Mango	0.18	20	-	-	0.18	20	-	-	مانجا
Aloe	29.70	988	-	-	1.89	55	27.81	933	صبر
Loquat	8.71	328	0.67	21	1.93	78	6.11	229	أسكندنيا
Carica papaya	0.98	79	-	-	0.43	61	0.55	18	باباي
Guava	44.20	1,442	3.78	242	32.99	1,024	7.43	176	جوافة
Custard apple	0.16	13	-	-	0.16	13	-	-	قشطة
Grapefruit	10.24	509	4.60	230	5.40	263	0.24	16	جريبفروت
Bomaly	24.40	1,128	9.40	470	13.43	590	1.57	68	بوملي
Lemon	783.08	35,250	166.25	7,279	542.33	24,793	74.50	3,178	ليمون
Orange, Valencia Orange	512.67	23,424	23.65	897	441.64	20,309	47.38	2,218	برتقال
Shammoty Orange	103.60	4,380	44.00	2,190	29.60	1,190	30.00	1,000	برتقال شموطي
Navel Orange	385.18	17,211	192.00	8,230	193.18	8,981	-	-	برتقال أبوصرة
Balady Orange	39.96	1,800	-	-	39.96	1,800	-	-	برتقال بلدي
Francaawy Orange	9.50	450	4.00	200	5.50	250	-	-	برتقال فرنساوي
Mandarin	92.27	3,995	44.00	1,810	42.73	1,986	5.54	199	مندلينا
Clement	322.23	14,223	64.70	2,500	241.06	11,076	16.47	647	كلمنتينا
Poppy	21.51	809	12.00	360	9.51	449	-	-	مخال
Other Citrus	429.82	16,829	4.68	233	367.15	13,836	57.99	2,760	حمضيات أخرى
Grape	324.13	32,459	80.94	10,541	114.60	14,796	128.59	7,122	عنب
Berry	2.14	61	-	-	0.43	6	1.71	55	توت عادي
Apple	131.54	5,241	6.75	271	43.68	2,135	81.11	2,835	تفاح
Apricot	78.45	2,966	-	-	10.91	293	67.54	2,673	المشمش
Cherry	11.07	646	-	-	4.99	335	6.08	311	كرز
Peach	128.16	5,800	1.55	85	12.79	427	113.82	5,288	خوخ (دراق)
Nectarine	0.14	9	-	-	0.04	2	0.10	7	نكتارين
Quince	0.07	6	-	-	0.05	5	0.02	1	سفرجل
Pears	1.37	71	-	-	0.28	15	1.09	56	كمثرى
Plum	101.60	5,162	-	-	4.36	215	97.24	4,947	برقوق
Almond (hard)	915.21	31,096	48.57	1,983	15.73	573	850.91	28,540	لوز يابس
Almond (soft)	278.79	10,252	-	-	-	-	278.79	10,252	لوز فرك
Hazelnut	2.01	81	-	-	0.01	1	2.00	80	بندق
Pistachio	0.24	12	-	-	-	-	0.24	12	فستق حليبي
Walnut	7.91	126	-	-	1.80	32	6.11	94	جوز
Pican	12.23	509	-	-	-	-	12.23	509	بيكان
Pomegranate	59.01	2,465	1.27	69	28.95	1,202	28.79	1,194	رمان
Sumak	0.92	35	-	-	0.50	15	0.42	20	سماق
Other Trees	255.31	9,192	10.09	404	105.17	4,133	140.05	4,655	أشجار بستنة أخرى
Olive	72,420.67	1,207,818	162.54	2,954	456.70	6,776	71,801.43	1,198,088	زيتون
Total	78,219.85	1,448,191	895.11	41,136	2,815.66	118,513	74,509.08	1,288,542	المجموع

جدول 63: عدد ومساحة أشجار البستنة غير المثمرة في محافظة نابلس حسب نمط الري ونوع المحصول، كما هو في 2010/10/01

**Table 63: Number and Area of Unbearing Horticulture Trees in Nablus Governorate by Type of Irrigation and Type of Crop, As in 01/10/2010**

Area: Dunum, Number: Tree

المساحة: دونم، العدد: شجرة

Type of Crop	نمط الري								نوع المحصول
	Type of Irrigation								
	Total	المجموع	Not Stated	غير مبين	Irrigated	مروي	Rainfed	بعلبي	
	المساحة	العدد	المساحة	العدد	المساحة	العدد	المساحة	العدد	
	Area	Number	Area	Number	Area	Number	Area	Number	
Avocado	0.03	1	-	-	0.03	1	-	-	أفوجادو
Date	2.26	61	-	-	2.20	60	0.06	1	بلح
Fig	53.89	963	-	-	9.13	228	44.76	735	تين
Aloe	0.10	10	-	-	-	-	0.10	10	صبر
Loquat	0.18	9	-	-	0.06	4	0.12	5	أسكندنيا
Guava	0.89	36	-	-	0.12	5	0.77	31	جوافة
Custard apple	0.02	1	-	-	0.02	1	-	-	قشطة
Grapefruit	1.14	41	-	-	1.14	41	-	-	جريبفروت
Bomaly	0.10	5	-	-	0.04	2	0.06	3	بوملي
Lemon	61.12	2,812	-	-	60.28	2,784	0.84	28	ليمون
Orange, Valencia Orange	11.77	534	-	-	2.50	183	9.27	351	برتقال
Shammoty Orange	20.43	1,000	-	-	20.43	1,000	-	-	برتقال شموطي
Navel Orange	24.42	1,160	-	-	24.42	1,160	-	-	برتقال أبوصرة
Mandarin	0.14	7	-	-	0.10	5	0.04	2	مندلينا
Clement	0.04	2	-	-	0.04	2	-	-	كلمنتينا
Other Citrus	102.66	4,980	55.00	2,750	44.65	2,139	3.01	91	حمضيات أخرى
Grape	62.95	12,505	2.00	124	55.24	12,056	5.71	325	عنب
Kiwifruit	0.03	1	-	-	0.03	1	-	-	كيوي
Apple	5.92	173	-	-	0.94	22	4.98	151	تفاح
Apricot	6.89	366	-	-	0.13	5	6.76	361	المشمش
Cherry	1.72	51	-	-	0.16	8	1.56	43	كرز
Peach	2.56	94	-	-	0.98	23	1.58	71	(دراق)خوخ
Quince	0.02	1	-	-	-	-	0.02	1	سفرجل
Pears	0.10	4	-	-	0.04	2	0.06	2	كمثرى
Plum	8.65	369	-	-	0.08	4	8.57	365	برقوق
Almond (hard)	149.56	5,331	-	-	21.05	830	128.51	4,501	لوز يابس
Almond (soft)	55.72	2,264	-	-	-	-	55.72	2,264	لوز فرك
Pistachio	1.00	20	-	-	1.00	20	-	-	فستق حليبي
Walnut	2.90	43	-	-	1.83	27	1.07	16	جوز
Pomegranate	2.96	134	-	-	0.81	42	2.15	92	رمان
Other Trees	17.55	684	0.36	16	11.53	446	5.66	222	أشجار بستنة أخرى
Olive	3,463.87	59,797	17.00	245	721.27	14,254	2,725.60	45,298	زيتون
Total	4,061.59	93,459	74.36	3,135	980.25	35,355	3,006.98	54,969	المجموع

جدول 64: عدد ومساحة أشجار البستنة المثمرة المروية في محافظة نابلس حسب طريقة الري ونوع المحصول، كما هو في 2010/10/01

Table 64: Number and Area of Bearing Irrigated Horticulture Trees in Nablus Governorate by Method of Irrigation and Type of Crop, As in 01/10/2010

Area: Dunum, Number: Tree

المساحة: دونم، العدد: شجرة

Type of Crop	Method of Irrigation		طريقة الري						نوع المحصول
	Total	المجموع	Sprinkler	رشاشات	Drip	تنقيط	Surface	سطحي	
	المساحة	العدد	المساحة	العدد	المساحة	العدد	المساحة	العدد	
	Area	Number	Area	Number	Area	Number	Area	Number	
Avocado	3.79	90	-	-	2.50	50	1.29	40	أفوجادو
Banana	0.13	13	-	-	0.10	10	0.03	3	موز
Date	1.39	24	-	-	1.19	21	0.20	3	بلح
Fig	40.29	651	-	-	2.77	76	37.52	575	تين
Mango	0.18	20	-	-	0.18	20	-	-	مانجا
Aloe	1.89	55	-	-	0.75	30	1.14	25	صبر
Loquat	1.93	78	-	-	0.06	5	1.87	73	أسكندنيا
Carica papaya	0.43	61	-	-	0.18	4	0.25	57	باباي
Guava	32.99	1,024	-	-	1.73	77	31.26	947	جوافة
Custard apple	0.16	13	-	-	0.03	10	0.13	3	قشطة
Grapefruit	5.40	263	-	-	5.04	253	0.36	10	جريبفروت
Bomaly	13.43	590	-	-	13.06	573	0.37	17	بوملي
Lemon	542.33	24,793	1.50	60	345.95	15,141	194.88	9,592	ليمون
Orange, Valencia Orange	441.64	20,309	-	-	145.63	5,869	296.01	14,440	برتقال
Shamoty Orange	29.60	1,190	10.00	400	19.00	760	0.60	30	برتقال شموطي
Navel Orange	193.18	8,981	1.50	60	165.18	7,851	26.50	1,070	برتقال أبو صرة
Balady Orange	39.96	1,800	-	-	-	-	39.96	1,800	برتقال بلدي
Francawy Orange	5.50	250	2.00	60	1.50	90	2.00	100	برتقال فرنسولي
Mandarin	42.73	1,986	-	-	30.18	1,423	12.55	563	مندلينا
Clement	241.06	11,076	4.00	130	114.53	4,912	122.53	6,034	كلمنتينا
Poppy	9.51	449	-	-	9.43	445	0.08	4	مخال
Other Citrus	367.15	13,836	3.00	300	125.16	5,978	238.99	7,558	حمضيات أخرى
Grape	114.60	14,796	1.00	63	80.12	12,084	33.48	2,649	عنب
Berry	0.43	6	-	-	-	-	0.43	6	توت عادي
Apple	43.68	2,135	-	-	5.18	334	38.50	1,801	تفاح
Apricot	10.91	293	-	-	0.05	2	10.86	291	المشمش
Cherry	4.99	335	-	-	-	-	4.99	335	كرز
Peach	12.79	427	-	-	0.22	11	12.57	416	خوخ (دراق)
Nectarine	0.04	2	-	-	-	-	0.04	2	نكتارين
Quince	0.05	5	-	-	0.02	2	0.03	3	سفرجل
Pears	0.28	15	-	-	0.05	6	0.23	9	كمثرى
Plum	4.36	215	-	-	1.00	55	3.36	160	برقوق
Almond (hard)	15.73	573	-	-	3.08	98	12.65	475	لوز يابس
Hazelnut	0.01	1	-	-	0.01	1	-	-	بندق
Walnut	1.80	32	-	-	0.74	11	1.06	21	جوز
Pomegranate	28.95	1,202	-	-	1.00	55	27.95	1,147	رمان
Sumak	0.50	15	-	-	-	-	0.50	15	سماق
Other Trees	105.17	4,133	0.70	20	4.19	304	100.28	3,809	أشجار بستنة أخرى
Olive	456.70	6,776	2.50	70	157.73	1,127	296.47	5,579	زيتون
<b>Total</b>	<b>2,815.66</b>	<b>118,513</b>	<b>26.20</b>	<b>1,163</b>	<b>1,237.54</b>	<b>57,688</b>	<b>1,551.92</b>	<b>59,662</b>	<b>المجموع</b>

جدول 65: عدد ومساحة أشجار البستنة غير المثمرة المروية في محافظة نابلس حسب طريقة الري ونوع المحصول، كما هو في 2010/10/01

**Table 65: Number and Area of Unbearing Irrigated Horticulture Trees in Nablus Governorate by Method of Irrigation and Type of Crop, As in 01/10/2011**

Area: Dunum, Number: Tree

المساحة: دونم، العدد: شجرة

Type of Crop	Method of Irrigation								نوع المحصول
	المجموع		Sprinkler		Drip		Surface		
	المساحة	العدد	المساحة	العدد	المساحة	العدد	المساحة	العدد	
	Area	Number	Area	Number	Area	Number	Area	Number	
Avocado	0.03	1	-	-	-	-	0.03	1	أفوجادو
Date	2.20	60	-	-	2.00	52	0.20	8	بلح
Fig	9.13	228	-	-	-	-	9.13	228	تين
Loquat	0.06	4	-	-	-	-	0.06	4	أسكندنيا
Guava	0.12	5	-	-	-	-	0.12	5	جوافة
Custard apple	0.02	1	-	-	-	-	0.02	1	قشطة
Grapefruit	1.14	41	-	-	1.12	40	0.02	1	جريبفروت
Bomaly	0.04	2	-	-	-	-	0.04	2	بوملي
Lemon	60.28	2,784	1.10	43	52.01	2,490	7.17	251	ليمون
Orange, Valencia	2.50	183	-	-	2.00	160	0.50	23	برتقال
Orange									
Shammoty Orange	20.43	1,000	-	-	20.43	1,000	-	-	برتقال شموطي
Navel Orange	24.42	1,160	-	-	24.42	1,160	-	-	برتقال أبوصرة
Mandarin	0.10	5	-	-	-	-	0.10	5	مندلينا
Clement	0.04	2	-	-	-	-	0.04	2	كلمنتينا
Other Citrus	44.65	2,139	-	-	42.00	2,018	2.65	121	حمضيات أخرى
Grape	55.24	12,056	0.20	8	42.90	10,700	12.14	1,348	عنب
Kiwifruit	0.03	1	-	-	-	-	0.03	1	كيوي
Apple	0.94	22	-	-	-	-	0.94	22	تفاح
Apricot	0.13	5	-	-	-	-	0.13	5	المشمش
Cherry	0.16	8	-	-	-	-	0.16	8	كرز
Peach	0.98	23	-	-	-	-	0.98	23	خوخ (دراق)
Pears	0.04	2	-	-	-	-	0.04	2	كمثرى
Plum	0.08	4	-	-	-	-	0.08	4	برقوق
Almond (hard)	21.05	830	-	-	4.00	250	17.05	580	لوز يابس
Pistachio	1.00	20	-	-	-	-	1.00	20	فستق حليبي
Walnut	1.83	27	-	-	-	-	1.83	27	جوز
Pomegranate	0.81	42	-	-	-	-	0.81	42	رمان
Other Trees	11.53	446	-	-	0.08	3	11.45	443	أشجار بستنة
Olive	721.27	14,254	-	-	240.90	5,950	480.37	8,304	زيتون
Total	980.25	35,355	1.30	51	431.86	23,823	547.09	11,481	المجموع

جدول 66: عدد ومساحة أشجار البستنة المثمرة وغير المثمرة في محافظة نابلس حسب نوع الحماية ونوع المحصول، كما هو في 2010/10/01

Table 66: Number and Area of Bearing and Unbearing Horticulture Trees in Nablus Governorate by Type of Protection and Type of Crop, As in 01/10/2010

Area: Dunum, Number: Tree

المساحة: دونم، العدد: شجرة

Type of Crop	Type of Protection										نوع الحماية		نوع المحصول				
	المجموع				غير مثمر				Bearing		مثمر						
	Open		مكتشف		Protected		محمي		Open		مكتشف			Protected		محمي	
	المساحة	العدد	المساحة	العدد	المساحة	العدد	المساحة	العدد	المساحة	العدد	المساحة	العدد		المساحة	العدد		
	Area	Number	Area	Number	Area	Number	Area	Number	Area	Number	Area	Number	Area	Number			
Banana Date Fig Mango Aloe Loquat Carica papaya Guava Custard apple Grapefruit Bomaly Lemon Orange, Valencia Orange Shamoty Orange Navel Orange Balady Orange Francawy Orange Mandarin Clement Poppy	3.82	91	-	-	0.03	1	-	-	3.79	90	-	-	-	-	أفوجادو		
	0.29	22	-	-	-	-	-	-	0.29	22	-	-	-	-	موز		
	19.98	362	-	-	2.26	61	-	-	17.72	301	-	-	-	-	بلح		
	702.58	11,856	-	-	53.89	963	-	-	648.69	10,893	-	-	-	-	تين		
	0.18	20	-	-	-	-	-	-	0.18	20	-	-	-	-	مانجا		
	29.80	998	-	-	0.10	10	-	-	29.70	988	-	-	-	-	صبر		
	8.89	337	-	-	0.18	9	-	-	8.71	328	-	-	-	-	أسكدنيا		
	0.98	79	-	-	-	-	-	-	0.98	79	-	-	-	-	باباي		
	45.09	1,478	-	-	0.89	36	-	-	44.20	1,442	-	-	-	-	جوافة		
	0.18	14	-	-	0.02	1	-	-	0.16	13	-	-	-	-	قشطة		
	11.38	550	-	-	1.14	41	-	-	10.24	509	-	-	-	-	جريبفروت		
	24.50	1,133	-	-	0.10	5	-	-	24.40	1,128	-	-	-	-	بوملي		
	844.20	38,062	-	-	61.12	2,812	-	-	783.08	35,250	-	-	-	-	ليمون		
	524.44	23,958	-	-	11.77	534	-	-	512.67	23,424	-	-	-	-	برتقال		
	124.03	5,380	-	-	20.43	1,000	-	-	103.60	4,380	-	-	-	-	برتقال شموطي		
	409.60	18,371	-	-	24.42	1,160	-	-	385.18	17,211	-	-	-	-	برتقال أبو صرة		
	39.96	1,800	-	-	-	-	-	-	39.96	1,800	-	-	-	-	برتقال بلدي		
	9.50	450	-	-	-	-	-	-	9.50	450	-	-	-	-	برتقال فرنساوي		
	92.41	4,002	-	-	0.14	7	-	-	92.27	3,995	-	-	-	-	مندلينا		
	322.27	14,225	-	-	0.04	2	-	-	322.23	14,223	-	-	-	-	كلمنتينا		
21.51	809	-	-	-	-	-	-	21.51	809	-	-	-	-	مخال			

جدول 66 (تابع): عدد ومساحة أشجار البستنة المثمرة وغير المثمرة في محافظة نابلس حسب نوع الحماية ونوع المحصول، كما هو في 2010/10/01

Table 66 (Cont): Number and Area of Bearing and Unbearing Horticulture Trees in Nablus Governorate by Type of Protection and Type of Crop, As in 01/10/2010

Area: Dunum, Number: Tree

المساحة: دونم، العدد: شجرة

Type of Crop	Type of Protection											نوع المحصول	
	المجموع				غير مثمر				Bearing		نوع الحماية		
	Total		Protected		Unbearing		Protected		Open		مثمر		
	Open	مكتشوف	Protected	محمي	Open	مكتشوف	Protected	محمي	Open	مكتشوف	Protected		محمي
	المساحة	العدد	المساحة	العدد	المساحة	العدد	المساحة	العدد	المساحة	العدد	المساحة	العدد	
	Area	Number	Area	Number	Area	Number	Area	Number	Area	Number	Area	Number	
Other Citrus	532.48	21,809	-	-	102.66	4,980	-	-	429.82	16,829	-	-	حمضيات أخرى
Grape	369.08	42,264	18.00	2,700	57.95	11,305	5.00	1,200	311.13	30,959	13.00	1,500	عنب
Kiwifruit	0.03	1	-	-	0.03	1	-	-	-	-	-	-	كيوي
Berry	2.14	61	-	-	-	-	-	-	2.14	61	-	-	توت عادي
Apple	137.46	5,414	-	-	5.92	173	-	-	131.54	5,241	-	-	تفاح
Apricot	85.34	3,332	-	-	6.89	366	-	-	78.45	2,966	-	-	المشمش
Cherry	12.79	697	-	-	1.72	51	-	-	11.07	646	-	-	كرز
Peach	130.72	5,894	-	-	2.56	94	-	-	128.16	5,800	-	-	خوخ (دراق)
Nectarine	0.14	9	-	-	-	-	-	-	0.14	9	-	-	نكتارين
Quince	0.09	7	-	-	0.02	1	-	-	0.07	6	-	-	سفرجل
Pears	1.47	75	-	-	0.10	4	-	-	1.37	71	-	-	كمثرى
Plum	110.25	5,531	-	-	8.65	369	-	-	101.60	5,162	-	-	برقوق
Almond (hard)	1,064.77	36,427	-	-	149.56	5,331	-	-	915.21	31,096	-	-	لوز يابس
Almond (soft)	334.51	12,516	-	-	55.72	2,264	-	-	278.79	10,252	-	-	لوز فرك
Hazelnut	2.01	81	-	-	-	-	-	-	2.01	81	-	-	بندق
Pistachio	1.24	32	-	-	1.00	20	-	-	0.24	12	-	-	فستق حليبي
Walnut	10.81	169	-	-	2.90	43	-	-	7.91	126	-	-	جوز
Pican	12.23	509	-	-	-	-	-	-	12.23	509	-	-	بيكان
Pomegranate	61.97	2,599	-	-	2.96	134	-	-	59.01	2,465	-	-	رمان
Sumak	0.92	35	-	-	-	-	-	-	0.92	35	-	-	سماق
Other Trees	272.86	9,876	-	-	17.55	684	-	-	255.31	9,192	-	-	أشجار بستنة أخرى
Olive	75,884.54	1,267,615	-	-	3,463.87	59,797	-	-	72,420.67	1,207,818	-	-	زيتون
Total	82,263.44	1,538,950	18.00	2,700	4,056.59	92,259	5.00	1,200	78,206.85	1,446,691	13.00	1,500	المجموع



جدول 67: عدد ومساحة أشجار البستنة المثمرة وغير المثمرة في محافظة نابلس حسب طريقة الزراعة ووضع المحصول، كما هو في 2010/10/01

**Table 67: Number and Area of Bearing and Unbearing Horticulture Trees in Nablus Governorate by Method of Farming and Status of Crop, As in 01/10/2010**

Area: Dunum, Number: Tree

المساحة: دونم، العدد: شجرة

Status of Crop	طريقة الزراعة												وضع المحصول
	Method of Farming								مثمر				
	المجموع				Unbearing				Bearing				
	مبعثر		مكتف		مبعثر		مكتف		مبعثر		مكتف		
	المساحة	العدد	المساحة	العدد	المساحة	العدد	المساحة	العدد	المساحة	العدد	المساحة	العدد	
	Area	Number	Area	Number	Area	Number	Area	Number	Area	Number	Area	Number	
Single	4,508.37	76,879	70,513.15	1,269,342	148.29	2,743	3,312.23	75,737	4,360.08	74,136	67,200.92	1,193,605	منفرد
Associated	183.60	4,189	1,716.26	33,391	10.86	305	153.08	3,414	172.74	3,884	1,563.18	29,977	مقترن
Mixed	565.56	17,259	4,794.50	140,590	32.92	864	404.21	10,396	532.64	16,395	4,390.29	130,194	مختلط
Total	5,257.53	98,327	77,023.91	1,443,323	192.07	3,912	3,869.52	89,547	5,065.46	94,415	73,154.39	1,353,776	المجموع

جدول 68: عدد ومساحة أشجار البستنة المثمرة المروية في محافظة نابلس حسب طريقة الري وطريقة الزراعة، كما هو في 2010/10/01

**Table 68: Number and Area of Bearing Irrigated Horticulture Trees in Nablus Governorate by Method of Irrigation and Method of Farming, As in 01/10/2010**

Area: Dunum, Number: Tree

المساحة بالدونم، العدد: شجرة

Method of Farming	Method of Irrigation								طريقة الري	طريقة الزراعة
	المجموع		رشاشات		تنقيط		سطحي			
	المساحة	العدد	المساحة	العدد	المساحة	العدد	المساحة	العدد		
	Area	Number	Area	Number	Area	Number	Area	Number		
Compact	2,666.24	112,513	26.20	1,163	1,181.14	55,126	1,458.90	56,224	مكثف	
Scattered	149.42	6,000	-	-	56.40	2,562	93.02	3,438	مبعثر	
Total	2,815.66	118,513	26.20	1,163	1,237.54	57,688	1,551.92	59,662	المجموع	

جدول 69: عدد ومساحة أشجار البستنة غير المثمرة المروية في محافظة نابلس حسب طريقة الري وطريقة الزراعة، كما هو في 2010/10/01

**Table 69: Number and Area of Unbearing Irrigated Horticulture Trees in Nablus Governorate by Method of Irrigation and Method of Farming, As in 01/10/2010**

Area: Dunum, Number: Tree

المساحة بالدونم، العدد: شجرة

Method of Farming	Method of Irrigation							طريقة الري	طريقة الزراعة	
	المجموع		رشاشات		تنقيط		سطحي			
	Total		Sprinkler		Drip		Surface			
	المساحة	العدد	المساحة	العدد	المساحة	العدد	المساحة			العدد
	Area	Number	Area	Number	Area	Number	Area	Number		
Compact	936.51	34,436	1.30	51	431.28	23,795	503.93	10,590	مكتف	
Scattered	43.74	919	-	-	0.58	28	43.16	891	مبعثر	
Total	980.25	35,355	1.30	51	431.86	23,823	547.09	11,481	المجموع	

جدول 70: عدد ومساحة أشجار البستنة المثمرة وغير المثمرة في محافظة نابلس حسب نوع الحماية وطريقة الزراعة، كما هو في 2010/10/01

**Table 70: Number and Area of Bearing and Unbearing Horticulture Trees in Nablus Governorate by Type of Protection and Method of Farming, As in 01/10/2010**

Area: Dunum, Number: Tree													المساحة: دونم، العدد: شجرة			
Method of Farming	نوع الحماية												طريقة الزراعة			
	Type pf Protection				المجموع				Unbearing		Bearing					
	Total						غير مثمر		مثمر							
	Open		مكتشوف		Protected		محمي		Open		مكتشوف			Protected		محمي
	المساحة	العدد	المساحة	العدد	المساحة	العدد	المساحة	العدد	المساحة	العدد	المساحة	العدد	المساحة	العدد	المساحة	العدد
	Area	Number	Area	Number	Area	Number	Area	Number	Area	Number	Area	Number	Area	Number	Area	Number
Compact	77,005.91	1,440,623	18.00	2,700	3,864.52	88,347	5.00	1,200	73,141.39	1,352,276	13.00	1,500				
Scattered	5,257.53	98,327	-	-	192.07	3,912	-	-	5,065.46	94,415	-	-				
Total	82,263.44	1,538,950	18.00	2,700	4,056.59	92,259	5.00	1,200	78,206.85	1,446,691	13.00	1,500				

جدول 71: عدد ومساحة أشجار البستنة المثمرة في محافظة نابلس حسب نمط الري ووضع المحصول، كما هو في 2010/10/01

**Table 71: Number and Area of Bearing Horticulture Trees in Nablus Governorate by Type of Irrigation and Status of Crop, As in 01/10/2010**

Area: Dunum, Number: Tree

المساحة بالدونم، العدد: شجرة

Status of Crop	نمط الري								وضع المحصول
	Type of Irrigation								
	Total		Not Stated		Irrigated		Rainfed		
	المساحة	العدد	المساحة	العدد	المساحة	العدد	المساحة	العدد	
	Area	Number	Area	Number	Area	Number	Area	Number	
Single	71,561.00	1,267,741	449.54	21,227	1,540.04	63,184	69,571.42	1,183,330	منفرد
Associated	1,735.92	33,861	13.55	2,277	103.88	4,091	1,618.49	27,493	مقترن
Mixed	4,922.93	146,589	432.02	17,632	1,171.74	51,238	3,319.17	77,719	مختلط
Total	78,219.85	1,448,191	895.11	41,136	2,815.66	118,513	74,509.08	1,288,542	المجموع

جدول 72: عدد ومساحة أشجار البستنة غير المثمرة في محافظة نابلس حسب نمط الري ووضع المحصول، كما هو في 2010/10/01

**Table 72: Number and Area of Unbearing Horticulture Trees in Nablus Governorate by Type of Irrigation and Status of Crop, As in 01/10/2010**

Area: Dunum, Number: Tree

المساحة بالدونم، العدد: شجرة

Status of Crop	نمط الري								وضع المحصول
	Type of Irrigation								
	المجموع		غير مبين		مروي		بعلی		
	Total	Not Stated	Irrigated	Rainfed					
	المساحة	العدد	المساحة	العدد	المساحة	العدد	المساحة	العدد	
	Area	Number	Area	Number	Area	Number	Area	Number	
Single	3,460.52	78,480	19.00	369	880.05	31,940	2,561.47	46,171	منفرد
Associated	163.94	3,719	0.31	11	40.06	903	123.57	2,805	مقترن
Mixed	437.13	11,260	55.05	2,755	60.14	2,512	321.94	5,993	مختلط
Total	4,061.59	93,459	74.36	3,135	980.25	35,355	3,006.98	54,969	المجموع

2010/10/01

:73

**Table 73: Number and Area of Bearing Irrigated Horticulture Trees in Nablus Governorate by Method of Irrigation and Status of Crop  
As in 01/10/2010**

Area: Dunum, Number: Tree

Method of Farming	Method of Irrigation										
	Total				Sprinkler		Drip			Surface	
	Area	Number	Area	Number	Area	Number	Area	Number			
Single	1,540.04	63,184	1.20	73	893.65	42,341	645.19	20,770			
Associated	103.88	4,091	-	-	42.59	1,856	61.29	2,235			
Mixed	1,171.74	51,238	25.00	1,090	301.30	13,491	845.44	36,657			
Total	2,815.66	118,513	26.20	1,163	1,237.54	57,688	1,551.92	59,662			

2010/10/01

:74

**Table 74: Number and Area of Unbearing Irrigated Horticulture Trees in Nablus Governorate by Method of Irrigation and Status of Crop, As in 01/10/2010**

Area: Dunum, Number: Tree

Method of Farming	Method of Irrigation								
	المجموع		Sprinkler		Drip		Surface		
	Area	Number	Area	Number	Area	Number	Area	Number	
Single	880.05	31,940	-	-	393.53	22,000	486.52	9,940	
Associated	40.06	903	-	-	4.73	183	35.33	720	
Mixed	60.14	2,512	1.30	51	33.60	1,640	25.24	821	
Total	980.25	35,355	1.30	51	431.86	23,823	547.09	11,481	



2010/10/01

:75

**Table 75: Number and Area of Bearing and Unbearing Horticulture Trees in Nablus Governorate by Type of Protection and Status of Crop As in 01/10/2010**

Area: Dunum, Number: Tree

Status of Crop	Type of Protection												
	Total				Unbearingغير مثمر				Bearing				
	Open		Protected		Open		Protected		Open		Protected		
	Area	Number	Area	Number	Area	Number	Area	Number	Area	Number	Area	Number	
Single	75,003.52	1,343,521	18.00	2,700	3,455.52	77,280	5.00	1,200	71,548.00	1,266,241	13.00	1,500	
Associated	1,899.86	37,580	-	-	163.94	3,719	-	-	1,735.92	33,861	-	-	
Mixed	5,360.06	157,849	-	-	437.13	11,260	-	-	4,922.93	146,589	-	-	
Total	82,263.44	1,538,950	18.00	2,700	4,056.59	92,259	5.00	1,200	78,206.85	1,446,691	13.00	1,500	

2010/2009

:76

**Table 76: Number of Agricultural Holdings in Nablus Governorate which Raising Cattles, Sheep, Goats or Camels by Area Group of Holding, 2009/2010**

Area Group of Holding in Dunum	Total	Mix	Camels Only	Goats Only	Sheep Only	Cattles Only	
Up to 2.99	1,440	329	1	152	762	196	حتى 2.99
3 - 5.99	386	96	-	48	190	52	3 - 5.99
6 - 9.99	286	78	-	32	141	35	6 - 9.99
10 - 19.99	399	121	-	43	192	43	10 - 19.99
20 - 29.99	183	59	-	14	94	16	20 - 29.99
30 - 39.99	91	29	-	6	42	14	30 - 39.99
40 - 49.99	58	20	-	4	26	8	40 - 49.99
50 - 59.99	50	18	-	5	22	5	50 - 59.99
60 - 69.99	27	11	-	1	12	3	60 - 69.99
70 - 79.99	28	14	-	2	7	5	70 - 79.99
80 +	98	41	-	9	38	10	+ 80
<b>Total</b>	<b>3,046</b>	<b>816</b>	<b>1</b>	<b>316</b>	<b>1,526</b>	<b>387</b>	

جدول 77: عدد الحيازات الزراعية في محافظة نابلس التي تربي أبقار أو ضأن أو ماعز أو جمال حسب حجم أسرة الحائز،  
2010/2009

**Table 77: Number of Agricultural Holdings in Nablus Governorate which Raising Cattles, Sheep , Goats or Camels by Size of Holder Household, 2009/2010**

Size of Holder Household	Total	Mix	Camels Only	Goats Only	Sheep Only	Cattles Only	
One Person	24	5	-	5	10	4	شخص واحد
2 - 3	382	95	1	50	198	38	3 - 2
4 - 5	572	130	-	41	335	66	5 - 4
6 - 9	1,649	468	-	165	814	202	9 - 6
10 +	418	118	-	55	168	77	+ 10
Not applicable	1	-	-	-	1	-	لا ينطبق
<b>Total</b>	<b>3,046</b>	<b>816</b>	<b>1</b>	<b>316</b>	<b>1,526</b>	<b>387</b>	

2010/2009

:78

**Table 78: Number of Agricultural Holdings in Nablus Governorate which Raising Cattles, Sheep , Goats or Camels by Legal Status of Holder, 2009/2010**

Legal Status of Holder	Total	Mix	Camels Only	Goats Only	Sheep Only	Cattles Only	
Individual	2,434	616	1	249	1,269	299	فرد
Partnership	147	44	-	7	74	22	شراكة
Household	463	156	-	60	181	66	أسرة
Others*	1	-	-	-	1	-	أخرى*
Not Stated	1	-	-	-	1	-	غير مبين
<b>Total</b>	<b>3,046</b>	<b>816</b>	<b>1</b>	<b>316</b>	<b>1,526</b>	<b>387</b>	

\*Others: Include Company, Government, Cooperative Society, and Othes.

\*أخرى: تشمل شركة، حكومة، جمعية، وأخرى

2010/2009

:79

**Table 79: Number of Agricultural Holdings in Nablus Governorate which Raising Cattles, Sheep, Goats or Camels by Main Purpose of Production, 2009/2010**

Main Purpose of Production	Total	Mix	Camels Only	Goats Only	Sheep Only	Cattles Only	
For Household Consumotion	1,619	366	1	241	858	153	
For Sale	1,412	443	-	75	661	233	
Not Stated	15	7	-	-	7	1	غير مبين
<b>Total</b>	<b>3,046</b>	<b>816</b>	<b>1</b>	<b>316</b>	<b>1,526</b>	<b>387</b>	

جدول 80: عدد الحيازات الزراعية في محافظة نابلس التي تربي أبقار أو ضأن أو ماعز أو جمال حسب أسلوب إدارة الحيازة، 2010/2009

**Table 80: Number of Agricultural Holdings in Nablus Governorate which Raising Cattles, Sheep, Goats or Camels by Holding Management Method, 2009/2010**

Holding Management Method	Total	Mix	Camels Only	Goats Only	Sheep Only	Cattles Only	
Holder Himself	2,307	631	1	233	1,193	249	الحائز نفسه
Paid Manager	18	8	-	1	8	1	مدير بأجر
Member of the Holders Family	713	176	-	82	320	135	أحد أفراد الأسرة
Not Stated	8	1	-	-	5	2	غير مبين
<b>Total</b>	<b>3,046</b>	<b>816</b>	<b>1</b>	<b>316</b>	<b>1,526</b>	<b>387</b>	

2010/2009

:81

**Table 81: Number of Agricultural Holdings in Nablus Governorate which Raising Cattles, Sheep, Goats or Camels by Sex and Strain, 2009/2010**

Strain	Sex			
	Males and Females	Females Only	Males Only	
<b>Cattles</b>	<b>180</b>	<b>386</b>	<b>39</b>	
Local	31	75	11	
Friesian	119	259	21	
Hybrid	30	50	6	
Others	-	2	1	
<b>Sheep</b>	<b>1915</b>	<b>486</b>	<b>54</b>	
Local	511	150	18	
Asaf	1098	258	30	
Hybrid	298	75	6	
Others	8	3	-	
<b>Goats</b>	<b>648</b>	<b>422</b>	<b>20</b>	
Local	394	266	11	
Shami	113	84	3	
Hybrid	140	71	6	
Others	1	1	-	
<b>Camels</b>	<b>-</b>	<b>1</b>	<b>2</b>	
				جمال

جدول 82: عدد الحيازات الزراعية في محافظة نابلس التي تربي أبقار حسب العمر والسلالة، 2010/2009

**Table 82: Number of Agricultural Holdings in Nablus Governorate which Raising Cattles by Age and Strain, 2009/2010**

Strain	Age			
	+ 2	2-1	Less Than 1 Year	
<b>Cattles</b>	<b>496</b>	<b>144</b>	<b>252</b>	
Local	94	31	52	
Friesian	340	86	155	
Hybrid	61	26	44	
Others	1	1	1	



2010/2009

:83

**Table 83: Number of Agricultural Holdings in Nablus Governorate which Raising Sheep or Goats by Age and Strain, 2009/2010**

Strain	Age		
	+ 1	Less Than 1 Year	
<b>Sheep</b>	<b>2,284</b>	<b>1,689</b>	
Local	640	407	
Asaf	1,285	1,014	
Hybrid	349	261	
Others	10	7	
<b>Goats</b>	<b>1,027</b>	<b>585</b>	
Local	635	347	
Shami	185	107	
Hybrid	205	130	
Others	2	1	

2010/2009

:84

**Table 84: Number of Agricultural Holdings in Nablus Governorate which Raising Cattles, Sheep or Goats by Type of Production System and Strain, 2009/2010**

Strain	Type of Production System			
	Not Stated	Semi-Nomadic	Ranching	
<b>Cattles</b>	<b>4</b>	<b>101</b>	<b>500</b>	
Local	1	42	74	
Friesian	2	38	359	
Hybrid	1	20	65	
Others	-	1	2	
<b>Sheep</b>	<b>156</b>	<b>873</b>	<b>1,426</b>	
Local	55	340	284	
Asaf	76	390	920	
Hybrid	19	142	218	
Others	6	1	4	
<b>Goats</b>	<b>84</b>	<b>484</b>	<b>522</b>	
Local	56	327	288	
Shami	15	66	119	
Hybrid	13	89	115	
Others	-	2	-	

:85

2010/2009

**Table 85: Number of Agricultural Holdings in Nablus Governorate which Raising Cattles, Sheep or Goats by Main Purpose of Production and Strain, 2009/2010**

Strain	Main Purpose of Production			
	Not Stated	For Meat	For Milk	
<b>Cattles</b>	-	<b>56</b>	<b>549</b>	
Local	-	15	102	
Friesian	-	32	367	
Hybrid	-	9	77	
Others	-	-	3	
<b>Sheep</b>	<b>13</b>	<b>305</b>	<b>2,137</b>	
Local	2	74	603	
Asaf	9	189	1,188	
Hybrid	2	40	337	
Others	-	2	9	
<b>Goats</b>	<b>7</b>	<b>89</b>	<b>994</b>	
Local	3	50	618	
Shami	4	16	180	
Hybrid	-	23	194	
Others	-	-	2	

2010/10/01

:86

**Table 86: Number of Cattles in Nablus Governorate by Strain, Sex and Locality, As in 01/10/2010**

Locality	Total	Strain and Sex										
		Total		Others		Hybrid		Friesian		Local		
		Females	Males	Females	Males	Females	Males	Females	Males	Females	Males	
Nablus Governorate	4,438	3,351	1,087	2	10	259	108	2,679	882	411	87	
Bizzariya	4	3	1	-	-	-	-	3	1	-	-	
Burqa	10	2	8	-	-	2	1	-	-	-	7	
Yasid	8	7	1	-	-	3	-	3	-	1	1	
Beit Imrin	5	2	3	-	-	1	2	1	1	-	-	
Nisf Jubeil	-	-	-	-	-	-	-	-	-	-	-	
Sabastiya	3	3	-	-	-	3	-	-	-	-	-	
Ijnisinya	-	-	-	-	-	-	-	-	-	-	-	
Talluza	40	32	8	-	-	7	2	25	6	-	-	
An Naqura	4	4	-	-	-	1	-	2	-	1	-	
Al Badhan	6	5	1	-	-	3	-	-	-	2	1	
Deir Sharaf	1	1	-	-	-	-	-	1	-	-	-	
'Asira ash Shamaliya	70	46	24	-	-	22	3	13	19	11	2	
An Nassariya	268	223	45	-	-	66	18	54	10	103	17	
Zawata	1,108	824	284	-	-	2	-	822	284	-	-	
Al 'Aqrabaniya	21	17	4	-	-	8	2	2	-	7	2	
Qusin	6	6	-	-	-	-	-	-	-	6	-	
Beit Iba	100	70	30	-	-	-	-	70	30	-	-	
Beit Hasan	74	53	21	-	-	-	-	33	19	20	2	
Beit Wazan	5	3	2	-	-	-	-	3	-	-	2	
'Ein Beit el Ma Camp	-	-	-	-	-	-	-	-	-	-	-	
'Ein Shibli	-	-	-	-	-	-	-	-	-	-	-	
'Azmut	137	104	33	-	10	4	2	93	17	7	4	
Nablus	312	231	81	-	-	14	30	215	49	2	2	

2010/10/01

86 ( ) :

**Table 86 (Cont.): Number of Cattles in Nablus Governorate by Strain, Sex and Locality, As in 01/10/2010**

Locality	Total	Strain and Sex										
		Total		Others		Hybrid		Friesian		Local		
		Females	Males	Females	Males	Females	Males	Females	Males	Females	Males	
'Askar Camp	-	-	-	-	-	-	-	-	-	-	-	
Deir al Hatab	7	5	2	-	-	1	-	2	2	2	-	
Sarra	18	11	7	-	-	2	-	9	1	-	6	
Salim	133	110	23	-	-	9	5	99	18	2	-	
Balata Camp	8	5	3	-	-	-	-	2	2	3	1	
'Iraq Burin	-	-	-	-	-	-	-	-	-	-	-	
Tell	700	544	156	1	-	-	-	543	156	-	-	
Beit Dajan	9	6	3	-	-	-	-	5	2	1	1	
Rujeib	207	149	58	-	-	4	-	108	51	37	7	
Kafr Qallil	6	6	-	-	-	-	-	6	-	-	-	
Furush Beit Dajan	119	104	15	-	-	-	-	4	-	100	15	
Madama	28	20	8	-	-	-	-	17	7	3	1	
Burin	79	57	22	-	-	-	-	57	22	-	-	
Beit Furik	148	116	32	-	-	44	15	46	14	26	3	
'Asira al Qibliya	88	73	15	-	-	-	-	71	15	2	-	
'Awarta	17	13	4	-	-	4	3	9	1	-	-	
'Urif	11	10	1	-	-	-	-	9	1	1	-	
Odala	1	-	1	-	-	-	-	-	-	-	1	
Huwwara	12	12	-	-	-	-	-	9	-	3	-	
'Einabus	10	5	5	-	-	-	2	5	2	-	1	
Yanun	2	-	2	-	-	-	-	-	2	-	-	
Beita	10	9	1	-	-	-	-	5	1	4	-	
Ar Rajman	-	-	-	-	-	-	-	-	-	-	-	
Zeita Jamma'in	13	6	7	-	-	-	-	6	2	-	5	

2010/10/01

86 ( ) :

**Table 86 (Cont.): Number of Cattles in Nablus Governorate by Strain, Sex and Locality, As in 01/10/2010**

Locality	Total	Strain and Sex										
		Total		Others		Hybrid		Friesian		Local		
		Females	Males	Females	Males	Females	Males	Females	Males	Females	Males	
Jamma'in	19	19	-	1	-	-	-	9	-	9	-	
Osarin	2	1	1	-	-	-	-	1	1	-	-	
Aqraba	100	43	57	-	-	21	16	19	39	3	2	
Za'tara	-	-	-	-	-	-	-	-	-	-	-	
Tall al Khashaba	31	30	1	-	-	-	-	-	-	30	1	
Yatma	5	5	-	-	-	3	-	2	-	-	-	
Qabalan	34	24	10	-	-	1	-	23	10	-	-	
Jurish	3	3	-	-	-	-	-	3	-	-	-	
Qusra	121	87	34	-	-	17	5	70	29	-	-	
Talfit	2	2	-	-	-	-	-	2	-	-	-	
As Sawiya	19	12	7	-	-	5	1	7	6	-	-	
Majdal Bani Fadil	32	31	1	-	-	1	-	25	-	5	1	
Al Lubban ash	8	7	1	-	-	6	1	-	-	1	-	
Qaryut	26	23	3	-	-	-	-	11	2	12	1	
Jalud	2	2	-	-	-	-	-	2	-	-	-	
'Ammuriya	-	-	-	-	-	-	-	-	-	-	-	
Duma	226	165	61	-	-	5	-	153	60	7	1	

2010/10/01

:87

**Table 87: Number of Sheep in Nablus Governorate by Strain, Sex and Locality, As in 01/10/2010**

Locality	Total	Strain and Sex										
		Total		Others		Hybrid		Asaf		Local		
		Females	Males	Females	Males	Females	Males	Females	Males	Females	Males	
Nablus Governorate	77,396	66,290	11,106	123	17	14,515	1,790	20,944	5,722	30,708	3,577	
Bizzariya	2,759	1,763	996	-	-	379	71	1,064	885	320	40	
Burqa	745	641	104	-	-	45	7	385	84	211	13	
Yasid	433	383	50	-	-	-	-	186	39	197	11	
Beit Imrin	1,574	1,362	212	-	-	617	75	369	76	376	61	
Nisf Jubeil	390	374	16	-	-	-	-	38	2	336	14	
Sabastiya	692	540	152	-	-	-	-	505	146	35	6	
Ijnisinya	127	79	48	-	-	-	-	79	48	-	-	
Talluza	1,089	989	100	-	-	27	2	181	43	781	55	
An Naqura	359	321	38	-	-	102	3	42	12	177	23	
Al Badhan	1,189	1,054	135	-	-	-	-	186	33	868	102	
Deir Sharaf	746	694	52	-	-	-	-	26	6	668	46	
'Asira ash Shamaliya	1,057	895	162	-	-	257	15	113	43	525	104	
An Nassariya	3,268	3,011	257	-	-	1,444	71	622	131	945	55	
Zawata	195	135	60	-	-	9	1	57	6	69	53	
Al 'Aqrabaniya	4,893	4,461	432	-	-	1,895	264	483	28	2,083	140	
Qusin	945	883	62	-	-	673	34	202	24	8	4	
Beit Iba	43	35	8	-	-	3	1	32	7	-	-	
Beit Hasan	4,933	4,154	779	-	-	642	142	621	168	2,891	469	
Beit Wazan	169	134	35	-	-	-	-	14	18	120	17	
'Ein Beit el Ma Camp	-	-	-	-	-	-	-	-	-	-	-	
'Ein Shibli	1,361	1,266	95	-	-	-	-	11	2	1,255	93	
'Azmut	283	227	56	-	-	18	-	137	39	72	17	
Nablus	1,769	1,366	403	7	3	248	149	635	115	476	136	

جدول 87 (تابع): عدد الضأن في محافظة نابلس حسب السلالة والجنس والتجمع، كما هو في 2010/10/01

Table 87 (Cont.): Number of Sheep in Nablus Governorate by Strain, Sex and Locality, as in 01/10/2010

Locality	Total	Strain and Sex										
		Total		Others		Hybrid		Asaf		Local		
		Females	Males	Females	Males	Females	Males	Females	Males	Females	Males	
'Askar Camp	125	108	17	-	-	32	3	8	8	68	6	
Deir al Hatab	483	433	50	-	-	181	25	120	16	132	9	
Sarra	253	191	62	-	-	125	33	46	5	20	24	
Salim	3,833	3,240	593	-	-	842	134	1,497	347	901	112	
Balata Camp	58	30	28	-	-	7	1	23	14	-	13	
'Iraq Burin	388	355	33	-	-	77	3	37	8	241	22	
Tell	656	526	130	2	3	22	7	355	111	147	9	
Beit Dajan	1,535	1,385	150	-	-	117	11	848	106	420	33	
Rujeib	2,367	1,914	453	-	-	214	33	1,429	375	271	45	
Kafr Qallil	333	258	75	-	-	-	-	145	49	113	26	
Furush Beit Dajan	7,947	6,894	1,053	28	2	2,943	319	628	99	3,295	633	
Madama	352	301	51	5	2	97	11	149	32	50	6	
Burin	396	324	72	-	-	63	3	248	67	13	2	
Beit Furik	9,350	8,040	1,310	26	5	747	73	3,666	873	3,601	359	
'Asira al Qibliya	745	626	119	-	-	40	16	341	90	245	13	
'Awarta	132	99	33	-	-	-	-	94	28	5	5	
'Urif	348	287	61	-	-	31	2	214	52	42	7	
Odala	385	217	168	-	-	15	2	118	161	84	5	
Huwwara	212	148	64	2	-	19	1	110	54	17	9	
'Einabus	174	151	23	-	-	2	1	134	18	15	4	
Yanun	502	460	42	-	-	86	4	125	25	249	13	
Beita	825	653	172	-	-	127	29	498	141	28	2	
Ar Rajman	103	100	3	-	-	-	-	10	-	90	3	
Zeita Jamma'in	243	209	34	-	-	-	-	197	33	12	1	



جدول 87 (تابع): عدد الضأن في محافظة نابلس حسب السلالة والجنس والتجمع، كما هو في 2010/10/01

Table 87 (Cont.): Number of Sheep in Nablus Governorate by Strain, Sex and Locality, as in 01/10/2010

Locality	Total	Strain and Sex										
		Total		Others		Hybrid		Asaf		Local		
		Females	Males	Females	Males	Females	Males	Females	Males	Females	Males	
Jamma'in	606	498	108	-	-	90	15	142	28	266	65	
Osarin	147	127	20	-	-	10	1	102	17	15	2	
Aqraba	10,214	9,157	1,057	53	2	1,868	202	2,250	496	4,986	357	
Za'tara	-	-	-	-	-	-	-	-	-	-	-	
Tall al Khashaba	1,494	1,389	105	-	-	253	17	-	4	1,136	84	
Yatma	177	136	41	-	-	-	-	105	38	31	3	
Qabalan	590	398	192	-	-	7	3	338	161	53	28	
Jurish	141	118	23	-	-	-	-	69	9	49	14	
Qusra	336	307	29	-	-	38	3	50	9	219	17	
Talfit	168	128	40	-	-	9	1	95	33	24	6	
As Sawiya	198	140	58	-	-	10	1	106	53	24	4	
Majdal Bani Fadil	584	493	91	-	-	16	1	167	51	310	39	
Al Lubban ash	170	138	32	-	-	-	-	123	32	15	-	
Qaryut	192	152	40	-	-	-	-	135	36	17	4	
Jalud	23	20	3	-	-	-	-	14	3	6	-	
'Ammuriya	14	10	4	-	-	-	-	10	4	-	-	
Duma	1,578	1,363	215	-	-	68	-	210	81	1,085	134	

2010/10/01

:88

**Table 88: Number of Goats in Nablus Governorate by Strain, Sex and Locality, As in 01/10/2010**

Locality	Total	Strain and Sex										
		Total		Others		Hybrid		Shami		Local		
		Females	Males	Females	Males	Females	Males	Females	Males	Females	Males	
Nablus Governorate	16,970	15,024	1,946	15	1	4,188	438	1,502	263	9,319	1,244	
Bizzariya	1,158	1,096	62	-	-	881	44	17	2	198	16	
Burqa	84	81	3	-	-	55	-	12	3	14	-	
Yasid	47	44	3	-	-	-	-	1	-	43	3	
Beit Imrin	349	295	54	-	-	131	9	6	1	158	44	
Nisf Jubeil	99	95	4	-	-	-	-	2	-	93	4	
Sabastiya	13	11	2	-	-	8	2	1	-	2	-	
Ijnisinya	28	25	3	-	-	22	3	-	-	3	-	
Talluza	46	36	10	-	-	16	4	7	1	13	5	
An Naqura	95	82	13	-	-	-	-	-	-	82	13	
Al Badhan	531	485	46	-	-	36	4	-	-	449	42	
Deir Sharaf	84	80	4	-	-	-	-	-	-	80	4	
'Asira ash Shamaliya	596	545	51	-	-	275	12	21	6	249	33	
An Nassariya	1,152	1,092	60	-	-	387	24	-	-	705	36	
Zawata	27	23	4	-	-	5	1	4	-	14	3	
Al 'Aqrabaniya	910	856	54	-	-	208	23	31	3	617	28	
Qusin	83	59	24	-	-	21	2	6	1	32	21	
Beit Iba	33	20	13	-	-	9	4	2	5	9	4	
Beit Hasan	785	684	101	-	-	255	42	25	6	404	53	
Beit Wazan	46	40	6	-	-	-	-	-	-	40	6	
'Ein Beit el Ma Camp	-	-	-	-	-	-	-	-	-	-	-	
'Ein Shibli	289	271	18	-	-	-	-	-	-	271	18	
'Azmut	126	117	9	-	-	13	2	-	-	104	7	
Nablus	1,132	1,043	89	1	-	345	22	223	18	474	49	

جدول 88 (تابع): عدد الماعز في محافظة نابلس حسب السلالة والجنس والتجمع، كما هو في 2010/10/01

Table 88 (Cont.): Number of Goats in Nablus Governorate by Strain, Sex and Locality, as in 01/10/2010

Locality	Total	Strain and Sex										
		Total		Others		Hybrid		Shami		Local		
		Females	Males	Females	Males	Females	Males	Females	Males	Females	Males	
'Askar Camp	47	39	8	-	-	-	-	10	2	29	6	
Deir al Hatab	68	62	6	-	-	28	1	9	-	25	5	
Sarra	57	49	8	-	-	31	6	-	-	18	2	
Salim	121	110	11	-	-	37	2	58	8	15	1	
Balata Camp	81	62	19	-	-	6	1	48	17	8	1	
'Iraq Burin	203	174	29	-	-	82	25	36	1	56	3	
Tell	17	15	2	-	-	-	-	2	1	13	1	
Beit Dajan	554	495	59	14	1	213	15	78	13	190	30	
Rujeib	400	332	68	-	-	79	17	153	21	100	30	
Kafr Qallil	145	126	19	-	-	2	-	29	4	95	15	
Furush Beit Dajan	717	633	84	-	-	-	-	20	3	613	81	
Madama	29	27	2	-	-	27	2	-	-	-	-	
Burin	223	177	46	-	-	20	1	24	21	133	24	
Beit Furik	527	455	72	-	-	79	9	153	30	223	33	
'Asira al Qibliya	206	191	15	-	-	7	-	13	3	171	12	
'Awarta	50	47	3	-	-	2	-	-	-	45	3	
'Urif	121	103	18	-	-	6	1	24	6	73	11	
Odala	15	12	3	-	-	12	3	-	-	-	-	
Huwwara	72	59	13	-	-	2	-	35	4	22	9	
'Einabus	38	32	6	-	-	10	1	12	2	10	3	
Yanun	151	134	17	-	-	127	15	-	-	7	2	
Beita	69	48	21	-	-	9	5	15	3	24	13	
Ar Rajman	20	19	1	-	-	5	1	-	-	14	-	
Zeita Jamma'in	59	54	5	-	-	18	-	10	1	26	4	

جدول 88 (تابع): عدد الماعز في محافظة نابلس حسب السلالة والجنس والتجمع، كما هو في 2010/10/01

Table 88 (Cont.): Number of Goats in Nablus Governorate by Strain, Sex and Locality, as in 01/10/2010

Locality	Total	Strain and Sex										
		Total		Others		Hybrid		Shami		Local		
		Females	Males	Females	Males	Females	Males	Females	Males	Females	Males	
Jamma'in	84	63	21	-	-	17	-	15	5	31	16	
Osarin	61	53	8	-	-	6	2	44	5	3	1	
Aqraba	1,809	1,549	260	-	-	433	82	64	22	1,052	156	
Za'tara	-	-	-	-	-	-	-	-	-	-	-	
Tall al Khashaba	265	253	12	-	-	40	1	-	-	213	11	
Yatma	54	36	18	-	-	-	-	2	-	34	18	
Qabalan	143	122	21	-	-	-	-	21	4	101	17	
Jurish	95	82	13	-	-	-	-	-	-	82	13	
Qusra	173	163	10	-	-	56	1	8	-	99	9	
Talfit	227	191	36	-	-	47	8	40	11	104	17	
As Sawiya	153	117	36	-	-	32	11	38	10	47	15	
Majdal Bani Fadil	117	97	20	-	-	19	6	4	-	74	14	
Al Lubban ash	169	150	19	-	-	1	-	93	12	56	7	
Qaryut	100	83	17	-	-	3	2	5	-	75	15	
Jalud	31	27	4	-	-	-	-	-	-	27	4	
'Ammuriya	96	80	16	-	-	-	-	8	1	72	15	
Duma	1,690	1,423	267	-	-	65	22	73	7	1,285	238	

2010/10/01

:89

**Table 89: Number of Cattles in Nablus Governorate by Age, Sex and Strain, As in 01/10/2010**

Strain	Total	العمر والجنس Age and Sex						
		+ 2		2-1		Less Than 1 Year		
		Females	Males	Females	Males	Females	Males	
Local	498	309	11	46	21	56	55	
Friesian	3,561	2,084	82	298	46	297	754	
Hybrid	367	154	4	55	7	50	97	
Others	12	1	-	1	-	-	10	
Total	4,438	2,548	97	400	74	403	916	

2010/10/01

:90

**Table 90: Number of Sheep and Goats in Nablus Governorate by Age, Sex and Strain, As in 01/10/2010**

Strain	Total	العمر والجنس Age and Sex				
		+1		Less Than 1 Year		
		Females	Males	Females	Males	
Sheep	77,396	53,730	3,375	12,560	7,731	ماعز
Local	34,285	26,200	1,413	4,508	2,164	
Asaf	26,666	15,668	1,356	5,276	4,366	
Hybrid	16,305	11,775	601	2,740	1,189	
Others	140	87	5	36	12	
Goats	16,970	12,223	902	2,801	1,044	
Local	10,563	7,696	598	1,623	646	
Shami	1,765	1,148	127	354	136	
Hybrid	4,626	3,365	177	823	261	
Others	16	14	-	1	1	

2010/10/01

:91

**Table 91: Number of Cattles, Sheep and Goats in Nablus Governorate by Main Purpose of Production and Strain, As in 01/10/2010**

Strain	Total	Main Purpose of Production			
		Not Stated	For Meat	For Milk	
<b>Cattles</b>	<b>4,438</b>	-	<b>462</b>	<b>3,976</b>	
Local	498	-	72	426	
Friesian	3,561	-	310	3,251	
Hybrid	367	-	80	287	
Others	12	-	-	12	
<b>Sheep</b>	<b>77,396</b>	<b>155</b>	<b>9,582</b>	<b>67,659</b>	
Local	34,285	14	3,371	30,900	
Asaf	26,666	85	5,146	21,435	
Hybrid	16,305	56	1,047	15,202	
Others	140	-	18	122	
<b>Goats</b>	<b>16,970</b>	<b>50</b>	<b>1,131</b>	<b>15,789</b>	
Local	10,563	19	663	9,881	
Shami	1,765	31	176	1,558	
Hybrid	4,626	-	292	4,334	
Others	16	-	-	16	

2010/2009

:92

**Table 92: Number of Agricultural Holdings in Nablus Governorate which Raising Poultry by Area of Worked Barns and Type, 2009/2010**

Type	Total	Area of Worked Barn (m <sup>2</sup> ) ( <sup>2</sup> )					
		+ 6,000	5,999 - 3,000	2,999 - 1,000	999 - 500	500 Less than 500	
Mothers of Broiler	2	-	1	-	-	1	
Broilers	436	1	2	11	46	376	
Layers	55	-	-	1	7	47	
Turkey Males	6	-	-	1	-	5	
Turkey Females	5	-	-	-	1	4	



2010/2009

:93

**Table 93: Number of Agricultural Holdings in Nablus Governorate which Raising Poultry by Maximum Capacity of Barns and Type, 2009/2010**

Type	Total	Maximum Capacity of Barns					
		+ 7,000	6,999 - 4,000	3,999 -2,000	1,999 - 1,000	1,000 Less than 1,000	
Mothers of Broiler	2	1	-	-	1	-	
Broilers	436	40	39	117	169	71	
Layers	55	2	8	15	9	21	
Turkey Males	6	-	-	1	1	4	
Turkey Females	5	-	-	1	1	3	

2010/10/01

:94

**Table 94: Number of Agricultural Holdings in Nablus Governorate which Raising Poultry by Number of Poultry and Type, As in 01/10/2010**

Type	المجموع Total	Number of poultry					
		+ 7,000	6,999 - 4,000	3,999 -2,000	1,999 - 1,000	1000 Less than 1,000	
Broiler	436	19	18	54	115	230	
Turkey Males	6	-	-	-	-	6	
Turkey Females	5	-	-	-	-	5	

جدول 95: عدد الدواجن المرباة في محافظة نابلس حسب النوع والتجمع، كما هو في 2010/10/01

**Table 95: Number of Raised Poultry in Nablus Governorate by Type and Locality, As in 01/10/2010**

Locality	Type				
	Turkeys	Mothers of Broiler	Layers	Broilers	
<b>Nablus Governorate</b>	<b>2,753</b>	<b>10,000</b>	<b>65,995</b>	<b>654,149</b>	
Bizzariya	-	-	-	6,640	
Burqa	-	-	-	4,000	
Yasid	-	-	-	10,780	
Beit Imrin	-	-	-	1,660	
Nisf Jubeil	-	-	-	3,000	
Sabastiya	-	-	1,700	100	
Ijnisinya	-	-	-	10,000	
Talluza	-	-	1,700	16,590	
An Naqura	-	-	-	7,400	
Al Badhan	-	-	-	4,600	
Deir Sharaf	-	-	1,000	-	
'Asira ash Shamaliya	450	-	10,100	36,750	
An Nassariya	-	-	-	10,650	
Zawata	-	-	4,000	12,150	
Al 'Aqrabaniya	-	-	700	6,440	
Qusin	-	-	1,000	8,500	
Beit Iba	-	-	-	10,030	
Beit Hasan	-	-	1,000	7,000	
Beit Wazan	-	-	-	6,000	
'Ein Beit el Ma Camp	-	-	-	-	
'Ein Shibli	-	-	-	-	
'Azmut	-	-	-	7,000	
Nablus	1,500	-	5,165	40,300	
'Askar Camp	-	-	-	-	
Deir al Hatab	-	-	-	-	
Sarra	-	-	4,000	19,800	
Salim	-	-	2,670	14,550	
Balata Camp	-	-	-	-	
'Iraq Burin	-	-	-	3,700	
Tell	-	-	3,640	76,730	
Beit Dajan	-	-	4,440	7,000	
Rujeib	-	-	800	32,850	
Kafr Qallil	-	-	420	7,550	
Furush Beit Dajan	-	-	-	-	
Madama	-	-	-	6,600	
Burin	-	-	500	4,550	
Beit Furik	800	-	2,900	37,400	
'Asira al Qibliya	-	-	-	13,262	
'Awarta	-	-	250	450	

جدول 95 (تابع): عدد الدواجن المرباة في محافظة نابلس حسب النوع والتجمع، كما هو في 2010/10/01

Table 95 (Cont.): Number of Raised Poultry in Nablus Governorate by Type and Locality, As in 01/10/2010

Locality	Type				
	Turkeys	Mothers of Broiler	Layers	Broilers	
'Urif	-	-	-	20	
Odala	-	-	-	10,600	
Huwwara	-	-	350	1,290	
'Einabus	-	-	-	-	
Yanun	-	-	-	3,000	
Beita	-	-	14,100	15,350	
Ar Rajman	-	-	-	-	
Zeita Jamma'in	-	-	-	42,700	
Jamma'in	-	-	-	12,000	
Osarin	-	10,000	-	2,507	
Aqraba	3	-	1,590	28,080	
Za'tara	-	-	-	-	
Tall al Khashaba	-	-	-	-	
Yatma	-	-	420	-	
Qabalan	-	-	960	13,500	
Jurish	-	-	-	4,700	
Qusra	-	-	-	18,400	
Talfit	-	-	90	5,700	
As Sawiya	-	-	2,000	2,500	
Majdal Bani Fadil	-	-	-	3,900	
Al Lubban ash Sharqiya	-	-	-	6,500	
Qaryut	-	-	-	18,000	
Jalud	-	-	-	20	
'Ammuriya	-	-	-	-	
Duma	-	-	500	31,350	

2010/2009

:96

**Table 96: Number of Raised Poultry Per Year, Area of Worked Barns and Average of Cycles Per Year in Nablus Governorate by Type and Locality, 2009/2010**

Locality	Type of Poultry										نوع الدواجن
	Turkey			Broilers Mothers		Layers		Broilers			
	Average of Cycles Per Year	Area of Worked Barns (m2)	Number	Area of Worked Barns (m2)	Number	Area of Worked Barns (m2)	Number	Average of Cycles Per Year	Area of Worked Barns (m2)	Number	
Nablus Governorate	2	3,960	16,650	4,160	10,000	12,657	65,995	4	122,277	5,550,411	
Bizzariya	-	-	-	-	-	-	-	5	1,520	41,808	
Burqa	-	-	-	-	-	-	-	4	620	25,000	
Yasid	-	-	-	-	-	-	-	4	1,330	49,600	
Beit Imrin	-	-	-	-	-	-	-	2	780	12,160	
Nisf Jubeil	-	-	-	-	-	-	-	4	300	11,000	
Sabastiya	-	-	-	-	-	220	1,700	2	20	150	
Ijnisinya	-	-	-	-	-	-	-	6	1,350	100,000	
Talluza	-	-	-	-	-	200	1,700	4	1,910	82,140	
An Naqura	-	-	-	-	-	-	-	3	1,280	30,100	
Al Badhan	-	-	-	-	-	-	-	3	650	24,600	
Deir Sharaf	-	-	-	-	-	100	1,000	3	300	9,000	
'Asira ash Shamaliya	1	900	1,650	-	-	1,190	10,100	5	7,640	375,250	
An Nassariya	-	-	-	-	-	-	-	4	1,700	48,150	
Zawata	-	-	-	-	-	1,060	4,000	3	2,464	81,300	
Al 'Aqrabaniya	-	-	-	-	-	120	700	5	945	64,000	
Qusin	-	-	-	-	-	230	1,000	4	4,200	148,600	
Beit Iba	-	-	-	-	-	-	-	6	730	55,400	
Beit Hasan	-	-	-	-	-	200	1,000	4	1,170	20,000	
Beit Wazan	-	-	-	-	-	-	-	4	680	30,000	
'Ein Beit el Ma Camp	-	-	-	-	-	-	-	-	-	-	
'Ein Shibli	-	-	-	-	-	-	-	-	-	-	
'Azmut	-	-	-	-	-	-	-	3	3,390	39,700	
Nablus	3	2,000	9,000	-	-	2,620	5,165	4	4,540	371,900	
'Askar Camp	-	-	-	-	-	-	-	-	-	-	
Deir al Hatab	-	-	-	-	-	-	-	4	40	1,200	

جدول 96 (تابع): عدد الدواجن المرباة في السنة ومساحة العنابر العاملة ومعدل عدد الدورات في محافظة نابلس حسب النوع والتجمع، 2010/2009

**Table 96 (Cont.): Number of Raised Poultry Per Year, Area of Worked Barns and Average of Cycles Per Year in Nablus Governorate by Type and Locality, 2009/2010**

Locality	نوع الدواجن										
	Turkey			Broilers Mothers		Layers		Broilers			
	Average of Cycles Per Year	Area of Worked Barns (m2)	Number	Area of Worked Barns (m2)	Number	Area of Worked Barns (m2)	Number	Average of Cycles Per Year	Area of Worked Barns (m2)	Number	
Sarra	-	-	-	160	-	320	4,000	4	3,247	94,050	
Salim	-	-	-	-	-	420	2,670	4	3,190	101,350	
Balata Camp	-	-	-	-	-	100	-	-	-	-	
'Iraq Burin	-	-	-	-	-	-	-	3	1,000	28,100	
Tell	-	-	-	-	-	790	3,640	5	8,572	332,400	
Beit Dajan	-	-	-	-	-	650	4,440	5	2,360	129,000	
Rujeib	-	-	-	-	-	130	800	4	4,270	217,850	
Kafr Qallil	-	-	-	-	-	90	420	4	1,970	89,600	
Furush Beit Dajan	-	-	-	-	-	-	-	-	-	-	
Madama	-	-	-	-	-	-	-	3	2,270	71,600	
Burin	-	-	-	-	-	700	500	4	1,734	44,200	
Beit Furik	3	1,040	5,800	-	-	330	2,900	5	7,360	530,000	
'Asira al Qibliya	-	-	-	-	-			4	4,230	227,000	
'Awarta	-	-	-	-	-	70	250	3	342	12,700	
'Urif	-	-	-	-	-	-	-	5	1,500	71,000	
Odala	-	-	-	-	-	-	-	5	980	49,800	
Huwwara	-	-	-	-	-	25	350	3	375	7,300	
'Einabus	-	-	-	-	-	-	-	3	150	4,500	
Yanun	-	-	-	-	-	-	-	4	300	12,000	
Beita	-	-	-	-	-	2,040	14,100	4	3,140	150,500	
Ar Rajman	-	-	-	-	-	-	-	-	-	-	
Zeita Jamma'in	-	-	-	-	-	-	-	5	6,324	552,000	
Jamma'in	-	-	-	-	-	-	-	3	3,220	147,600	
Osarin	-	-	-	4,000	10,000	-	-	3	530	13,400	
Aqraba	1	20	200	-	-	210	1,590	4	10,829	416,400	

جدول 96 (تابع): عدد الدواجن المرباة في السنة ومساحة العنابر العاملة ومعدل عدد الدورات في محافظة نابلس حسب النوع والتجمع، 2010/2009

**Table 96 (Cont.): Number of Raised Poultry Per Year, Area of Worked Barns and Average of Cycles Per Year in Nablus Governorate by Type and Locality, 2009/2010**

Locality	نوع الدواجن										
	Type of Poultry			Broilers Mothers		Layers		Broilers			
	Turkey										
	Average of Cycles Per Year	Area of Worked Barns (m2)	Number	Area of Worked Barns (m2)	Number	Area of Worked Barns (m2)	Number	Average of Cycles Per Year	Area of Worked Barns (m2)	Number	
Za'tara	-	-	-	-	-	-	-	-	-	-	
Tall al Khashaba	-	-	-	-	-	-	-	-	-	-	
Yatma	-	-	-	-	-	300	420	-	-	-	
Qabalan	-	-	-	-	-	270	960	3	2,870	108,000	
Jurish	-	-	-	-	-	-	-	7	1,000	84,000	
Qusra	-	-	-	-	-	-	-	4	1,810	66,403	
Talfit	-	-	-	-	-	12	90	5	675	26,400	
As Sawiya	-	-	-	-	-	200	2,000	6	400	15,000	
Majdal Bani Fadil	-	-	-	-	-	-	-	5	800	35,500	
Al Lubban ash Sharqiya	-	-	-	-	-	-	-	4	1,950	37,500	
Qaryut	-	-	-	-	-	-	-	4	3,100	106,900	
Jalud	-	-	-	-	-	-	-	4	285	4,800	
'Ammuriya	-	-	-	-	-	-	-	-	-	-	
Duma	-	-	-	-	-	60	500	4	3,935	142,500	

2010/2009

:97

**Table 97: Number of Agricultural Holdings in Nablus Governorate which Raising Poultry by Average Cycles Per Year and Type, 2009/2010**

Type	Average Cycles Per Year and Type							
		+ 6	5	4	3	2	1	
Broilers	436	93	79	83	80	62	39	ذكور حبش
Male Turkey	6	:	:	:	:	*3	3	
Female Turkey	5	:	:	:	:	*3	2	

(:): Not applicabel

:(:)

(\*): Includes 2 and 3 of average cycle per year

3 2

:(\*)



جدول 98: عدد الحيازات الزراعية في محافظة نابلس التي تربي دواجن حسب إجمالي عدد الطيور المرباة في السنة والنوع، 2010/2009

**Table 98: Number of Agricultural Holdings in Nablus Governorate which Raising Poultry by Total Number of Raising Poultry Per Year and Type, 2009/2010**

Type	Total	Total Number of Raising Poultry Per Year					
		+ 7,000	6,999 - 4,000	3,999 -2,000	1,999 - 1,000	1,000 Less than 1,000	
Broilers	436	168	111	92	44	21	
Layers	55	0	6	7	11	31	
Mothers of Broiler	2	1	-	-	-	1	
Turkey Males	6	-	1	-	2	3	
Turkey Females	5	-	1	-	2	2	

2010/2009

:99

**Table 99: Number of Poultry in Nablus Governorate by Maximum Capacity of Barns and Type, 2009/2010**

Type	Total	Maximum Capacity of Barns					
		+ 7,000	6,999 - 4,000	3,999 - 2,000	1,999 - 1,000	1,000 Less than 1,000	
Broilers	<b>5,550,411</b>	2,682,050	745,700	1,202,093	768,508	152,060	
Layers	<b>65,995</b>	5,050	26,700	22,785	6,120	5,340	
Mothers of Broiler	<b>10,000</b>	10,000	-	-	-	-	
Turkey Males	<b>8,800</b>	-	-	4,500	1,650	2,650	
Turkey Females	<b>7,850</b>	-	-	4,500	1,350	2,000	

2010/2009

:100

**Table 100: Number of Poultry in Nablus Governorate by Area of Worked Barns and Type, 2009/2010**

Type	Total	Area of Worked Barns (m <sup>2</sup> ) ( <sup>2</sup> )					
		+ 6,000	5,999 - 3,000	2,999 - 1,000	999 - 500	500 Less than 500	
Broilers	<b>5,550,411</b>	540,000	670,000	617,000	1,270,050	2,453,361	
Layers	<b>65,995</b>	-	-	50	24,200	41,745	
Mothers of Broiler	<b>10,000</b>	-	10,000	-	-	-	
Turkey Males	<b>8,800</b>	-	-	4,500	-	4,300	
Turkey Females	<b>7,850</b>	-	-	-	4,500	3,350	

2010/2009

:101

**Table 101: Number of Poultry in Nablus Governorate by Average Cycles Per Year and Type, 2009/2010**

Type	Average Cycles Per Year and Type							
	Total	+ 6	5	4	3	2	1	
Broilers	5,550,411	3,342,800	758,050	763,411	438,400	183,240	64,510	ذكور حبش
Male Turkey	8,800	:	:	:	:	*7550	1,250	
Female Turkey	7,850	:	:	:	:	*7250	600	

(:): Not applicabel

(:): لا ينطبق

(\*): Includes 2 an 3 of average cycle per year

(\*): العدد يشمل معدل عدد الدورات 2 و 3

2010/10/01

:102

**Table 102: Number of Domestic Poultry in Nablus Governorate by Type and Locality, As in 01/10/2010**

Locality	Type					
	Others	Rabbits	Turkeys	Pigeons	Chickens	
<b>Nablus Governorate</b>	<b>405</b>	<b>2,101</b>	<b>350</b>	<b>20,268</b>	<b>22,777</b>	
Bizzariya	17	19	-	599	368	
Burqa	2	24	-	317	251	
Yasid	-	-	-	25	33	
Beit Imrin	-	28	-	478	266	
Nisf Jubeil	-	40	-	12	62	
Sabastiya	3	96	-	530	230	
Ijnisinya	-	63	-	20	8	
Talluza	2	4	-	184	175	
An Naqura	5	27	5	184	105	
Al Badhan	3	76	2	537	441	
Deir Sharaf	-	19	2	155	241	
'Asira ash Shamaliya	5	35	4	96	399	
An Nassariya	6	28	24	1,072	1,045	
Zawata	1	1	-	-	13	
Al 'Aqrabaniya	19	17	28	1,211	648	
Qusin	15	11	4	62	183	
Beit Iba	7	5	-	36	109	
Beit Hasan	60	-	37	1,473	760	
Beit Wazan	-	-	-	10	70	
'Ein Beit el Ma Camp	-	-	-	121	2	
'Ein Shibli	-	2	13	126	47	
'Azmut	9	15	5	130	272	
Nablus	31	95	34	1,365	1,118	
'Askar Camp	-	-	-	20	55	
Deir al Hatab	-	3	-	212	377	
Sarra	-	-	-	24	50	
Salim	8	4	7	770	1,109	
Balata Camp	15	8	8	51	38	
'Iraq Burin	-	4	-	30	125	
Tell	-	7	3	738	520	
Beit Dajan	4	30	12	142	375	
Rujeib	4	82	25	466	1,502	
Kafr Qallil	18	70	9	153	306	
Furush Beit Dajan	70	19	7	717	759	
Madama	-	35	-	99	56	
Burin	-	149	14	542	680	
Beit Furik	32	54	17	1,668	1,773	
'Asira al Qibliya	-	18	-	256	353	
'Awarta	-	12	-	50	45	

2010/10/01

102 ( ) :

**Table 102 (Cont.): Number of Domestic Poultry in Nablus Governorate by Type and Locality, As in 01/10/2010**

Locality	Type					
	Others	Rabbits	Turkeys	Pigeons	Chickens	
'Urif	-	101	1	633	661	
Odala	-	-	-	-	69	
Huwwara	-	55	-	112	180	
'Einabus	2	9	-	79	183	
Yanun	-	35	2	116	183	
Beita	10	49	-	208	275	
Ar Rajman	-	-	-	-	-	
Zeita Jamma'in	-	71	4	165	298	
Jamma'in	-	22	-	294	438	
Osarin	-	-	5	-	-	
Aqraba	20	248	55	1,584	2,960	
Za'tara	-	-	-	-	-	
Tall al Khashaba	2	-	-	98	175	
Yatma	8	46	-	59	159	
Qabalan	25	163	3	519	492	
Jurish	-	-	-	-	40	
Qusra	-	-	2	141	126	
Talfit	2	20	7	245	311	
As Sawiya	-	87	4	229	217	
Majdal Bani Fadil	-	15	-	150	209	
Al Lubban ash Sharqiya	-	20	-	120	175	
Qaryut	-	24	-	193	172	
Jalud	-	-	-	28	-	
'Ammuriya	-	-	-	40	51	
Duma	-	36	7	574	434	

2010/10/01

:103

**Table 103: Number of Equines in Nablus Governorate by Type and Locality, As in 01/10/2010**

Locality	Type			
	Donkeys	Mules	Horses	
<b>Nablus Governorate</b>	<b>1,965</b>	<b>57</b>	<b>357</b>	
Bizzariya	34	-	5	
Burqa	15	-	5	
Yasid	47	1	2	
Beit Imrin	63	-	-	
Nisf Jubeil	10	-	2	
Sabastiya	26	-	-	
Ijnisinya	15	1	2	
Talluza	25	-	16	
An Naqura	25	-	1	
Al Badhan	28	-	12	
Deir Sharaf	19	5	-	
'Asira ash Shamaliya	122	3	32	
An Nassariya	32	-	7	
Zawata	21	-	6	
Al 'Aqrabaniya	38	-	6	
Qusin	12	-	3	
Beit Iba	8	-	2	
Beit Hasan	26	-	4	
Beit Wazan	1	-	-	
'Ein Beit el Ma Camp	2	-	1	
'Ein Shibli	10	1	-	
'Azmut	27	-	4	
Nablus	28	-	29	
'Askar Camp	2	-	3	
Deir al Hatab	22	-	3	
Sarra	7	-	1	
Salim	51	-	10	
Balata Camp	3	-	1	
'Iraq Burin	27	1	11	
Tell	112	3	17	
Beit Dajan	33	1	4	
Rujeib	17	-	1	
Kafr Qallil	17	-	8	
Furush Beit Dajan	85	-	1	
Madama	31	2	-	
Burin	8	1	10	
Beit Furik	128	2	21	
'Asira al Qibliya	65	2	7	
'Awarta	33	-	2	
'Urif	38	-	9	

2010/10/01

103 ( ) :

**Table 103 (Cont.): Number of Equines in Nablus Governorate by Type and Locality, As in 01/10/2010**

Locality	Type			
	Donkeys	Mules	Horses	
Odala	7	-	1	
Huwwara	4	-	2	
'Einabus	10	-	5	
Yanun	8	-	2	
Beita	59	7	12	
Ar Rajman	2	-	1	
Zeita Jamma'in	18	-	8	
Jamma'in	60	1	3	
Osarin	1	-	1	
Aqraba	104	10	11	
Za'tara	-	-	-	
Tall al Khashaba	11	-	5	
Yatma	24	1	1	
Qabalan	59	2	13	
Jurish	29	1	-	
Qusra	3	-	-	
Talfit	50	2	14	
As Sawiya	47	1	4	
Majdal Bani Fadil	13	1	3	
Al Lubban ash Sharqiya	26	5	10	
Qaryut	24	1	6	
Jalud	1	-	-	
'Ammuriya	17	1	2	
Duma	75	1	5	



جدول 104: عدد خلايا النحل في محافظة نابلس حسب النوع والتجمع، 2010/2009

Table 104: Number of Beehives in Nablus Governorate by Type and Locality, 2009/2010

Locality	Total	Number of Beehives	
		Modern Beehives	خلايا تقليدية Traditional Beehives
<b>Nablus Governorate</b>	<b>3,778</b>	<b>3,558</b>	<b>220</b>
Bizzariya	23	23	-
Burqa	113	112	1
Yasid	-	-	-
Beit Imrin	89	89	-
Nisf Jubeil	24	24	-
Sabastiya	195	195	-
Ijnisinya	17	17	-
Talluza	101	101	-
An Naqura	-	-	-
Al Badhan	64	64	-
Deir Sharaf	26	26	-
'Asira ash Shamaliya	399	398	1
An Nassariya	38	38	-
Zawata	30	30	-
Al 'Aqrabaniya	13	13	-
Qusin	9	9	-
Beit Iba	35	35	-
Beit Hasan	99	99	-
Beit Wazan	-	-	-
'Ein Beit el Ma Camp	-	-	-
'Ein Shibli	7	7	-
'Azmut	-	-	-
Nablus	716	554	162
'Askar Camp	20	20	-
Deir al Hatab	5	5	-
Sarra	25	25	-
Salim	47	47	-
Balata Camp	-	-	-
'Iraq Burin	10	10	-
Tell	85	85	-
Beit Dajan	12	12	-
Rujeib	-	-	-
Kafr Qallil	-	-	-
Furush Beit Dajan	91	91	-
Madama	93	91	2
Burin	253	248	5
Beit Furik	348	348	-
'Asira al Qibliya	98	98	-
'Awarta	32	30	2
'Urif	41	40	1

جدول 104 (تابع): عدد خلايا النحل في محافظة نابلس حسب النوع والتجمع، 2010/2009

Table 104 (Cont.): Number of Beehives in Nablus Governorate by Type and Locality, 2009/2010

Locality	Total	Number of Beehives	
		Modern Beehives	خلايا تقليدية Traditional Beehives
Odala	-	-	-
Huwwara	55	40	15
'Einabus	6	2	4
Yanun	16	15	1
Beita	55	55	-
Ar Rajman	-	-	-
Zeita Jamma'in	5	-	5
Jamma'in	181	181	-
Osarin	-	-	-
Aqraba	99	80	19
Za'tara	-	-	-
Tall al Khashaba	-	-	-
Yatma	6	6	-
Qabalan	24	24	-
Jurish	-	-	-
Qusra	5	5	-
Talfit	1	1	-
As Sawiya	26	26	-
Majdal Bani Fadil	33	33	-
Al Lubban ash Sharqiya	70	70	-
Qaryut	15	15	-
Jalud	-	-	-
'Ammuriya	4	4	-
Duma	19	17	2

جدول 105: عدد الحيازات الزراعية في محافظة نابلس حسب نوع الحيازة ونوع العمالة الزراعية المستخدمة، 2010/2009

**Table 105: Number of Agricultural Holdings in Nablus Governorate by Type of Agricultural Holdings and Type of Agricultural Employees, 2009/2010**

Type of Employee	المجموع Total	نوع الحيازة Type of Holdings			نوع العمالة
		مختلطة Mixed	حيوانية Animal	نباتية Plant	
Unpaid Permanent Family Members	3,696	1,363	930	1,403	من افراد الاسرة دائمين بدون اجر
Unpaid Temporary Family Members	10,795	1,567	510	8,718	من افراد الاسرة مؤقتين بدون اجر
Permanent Wage Employees	594	96	26	472	عمال دائمين بأجر
Temporary Wage Employees	9,004	1,768	172	7,064	عمال مؤقتين بأجر

جدول 106: عدد الحيازات الزراعية في محافظة نابلس التي فيها عمال دائمين بأجر حسب نوع الحيازة وعدد العمال الدائمين بأجر، 2010/2009

**Table 106: Number of Agricultural Holdings in Nablus Governorate which have Permanent Wage Employees by Type of Agricultural Holding and Number of Paid Permanent Employees, 2009/2010**

Number of Permanent Wage Employees	المجموع Total	Type of Agricultural Holding			عدد العمال الدائمين بأجر
		مختلطة Mixed	حيوانية Animal	نباتية Plant	
1	265	48	14	203	1
2	115	16	6	93	2
3	69	9	2	58	3
4	52	6	2	44	4
5	30	7	-	23	5
6 +	63	10	2	51	+ 6
<b>Total</b>	<b>594</b>	<b>96</b>	<b>26</b>	<b>472</b>	<b>المجموع</b>
Average Number of Permanent Wage Employees in Agricultural Holding	3	3	2	3	معدل عدد العمال الدائمين بأجر في الحيازة الزراعية

جدول 107: عدد العمال الزراعيين الدائمين بأجر في الحيازات الزراعية في محافظة نابلس حسب نوع الحيازة والجنس والتجمع،  
2010/2009

**Table 107: Number of Permanent Wage Employees in Agricultural Holdings in Nablus Governorate by Type of Agricultural Holding, Sex and Locality, 2009/2010**

Locality	المجموع Total		Type of Holding						التجمع
			نوع الحيازة						
	Mixed مختلطة		Animal حيوانية		Plant نباتية				
	إناث Females	ذكور Males	إناث Females	ذكور Males	إناث Females	ذكور Males	إناث Females	ذكور Males	
Nablus Governorate	370	1,259	53	216	4	48	313	995	
Bizzariya	1	5	-	-	1	1	-	4	
Burqa	2	6	-	-	-	-	2	6	
Yasid	-	4	-	-	-	-	-	4	
Beit Imrin	-	4	-	-	-	1	-	3	
Nisf Jubeil	2	4	-	-	-	-	2	4	
Sabastiya	-	-	-	-	-	-	-	-	
Ijnisinya	1	5	-	1	-	-	1	4	
Talluza	-	3	-	2	-	-	-	1	
An Naqura	-	2	-	2	-	-	-	-	
Al Badhan	-	18	-	5	-	-	-	13	
Deir Sharaf	-	3	-	-	-	-	-	3	
'Asira ash Shamaliya	87	218	11	27	1	2	75	189	
An Nassariya	-	4	-	-	-	-	-	4	
Zawata	-	-	-	-	-	-	-	-	
Al 'Aqrabaniya	-	1	-	1	-	-	-	-	
Qusin	11	14	2	5	-	-	9	9	
Beit Iba	2	16	-	-	-	-	2	16	
Beit Hasan	-	17	-	7	-	-	-	10	
Beit Wazan	1	4	-	-	-	-	1	4	
'Ein Beit el Ma Camp	-	-	-	-	-	-	-	-	
'Ein Shibli	-	-	-	-	-	-	-	-	
'Azmut	-	-	-	-	-	-	-	-	
Nablus	55	266	12	29	-	26	43	211	
'Askar Camp	-	-	-	-	-	-	-	-	
Deir al Hatab	14	26	1	10	-	-	13	16	
Sarra	10	13	-	2	-	-	10	11	
Salim	70	70	14	25	-	-	56	45	
Balata Camp	-	6	-	-	-	-	-	6	
'Iraq Burin	-	1	-	1	-	-	-	-	
Tell	2	27	-	9	2	5	-	13	
Beit Dajan	2	10	-	3	-	1	2	6	
Rujeib	1	28	-	3	-	6	1	19	
Kafr Qallil	-	11	-	4	-	-	-	7	
Furush Beit Dajan	2	9	1	2	-	1	1	6	
Madama	-	-	-	-	-	-	-	-	
Burin	28	128	-	18	-	-	28	110	
Beit Furik	2	26	-	3	-	2	2	21	
'Asira al Qibliya	10	35	-	2	-	-	10	33	

جدول 107 (تابع): عدد العمال الزراعيين الدائمين بأجر في الحيازات الزراعية في محافظة نابلس حسب نوع الحيازة والجنس والتجمع،  
2010/2009

**Table 107 (Cont.): Number of Permanent Wage Employees in Agricultural Holdings in Nablus Governorate by Type of Agricultural Holding, Sex and Locality, 2009/2010**

Locality	المجموع Total		Type of Holding						التجمع
			Mixed مختلطة		Animal حيوانية		Plant نباتية		
	إناث	ذكور	إناث	ذكور	إناث	ذكور	إناث	ذكور	
	Females	Males	Females	Males	Females	Males	Females	Males	
'Awarta	-	3	-	-	-	-	-	3	
'Urif	1	2	1	2	-	-	-	-	
Odala	1	12	-	-	-	-	1	12	
Huwwara	3	6	3	6	-	-	-	-	
'Einabus	2	3	-	-	-	-	2	3	
Yanun	-	3	-	3	-	-	-	-	
Beita	19	74	-	3	-	-	19	71	
Ar Rajman	-	1	-	1	-	-	-	-	
Zeita Jamma'in	-	14	-	10	-	-	-	4	
Jamma'in	-	9	-	-	-	-	-	9	
Osarin	17	19	3	4	-	-	14	15	
Aqraba	4	19	1	10	-	2	3	7	
Za'tara	-	-	-	-	-	-	-	-	
Tall al Khashaba	-	2	-	2	-	-	-	-	
Yatma	-	1	-	-	-	-	-	1	
Qabalan	3	55	-	2	-	-	3	53	
Jurish	-	-	-	-	-	-	-	-	
Qusra	9	25	4	4	-	1	5	20	
Talfit	2	8	-	2	-	-	2	6	
As Sawiya	2	6	-	1	-	-	2	5	
Majdal Bani Fadil	-	2	-	-	-	-	-	2	
Al Lubban ash Sharqiya	1	2	-	-	-	-	1	2	
Qaryut	3	3	-	-	-	-	3	3	
Jalud	-	-	-	-	-	-	-	-	
'Ammuriya	-	1	-	-	-	-	-	1	
Duma	-	5	-	5	-	-	-	-	

جدول 108: عدد العمال الزراعيين الدائمين من أفراد الأسرة بدون أجر في الحيازات الزراعية في محافظة نابلس حسب نوع الحيازة والجنس والتجمع، 2010/2009

**Table 108: Number of Unpaid Family Member in Agricultural Holdings in Nablus Governorate by Type of Agricultural Holding, Sex and Locality, 2009/2010**

Locality	المجموع Total		Type of Holding				نوع الحيازة		التجمع
			Mixedمختلطة		Animalحيوانية	Plantنباتية			
	إناث	ذكور	إناث	ذكور	إناث	ذكور	إناث	ذكور	
	Females	Males	Females	Males	Females	Males	Females	Males	
Nablus Governorate	3,054	4,771	1,343	1,933	732	1,039	979	1,799	
Bizzariya	29	40	20	27	2	4	7	9	
Burqa	18	69	4	27	4	6	10	36	
Yasid	19	52	11	28	4	11	4	13	
Beit Imrin	62	76	38	49	22	24	2	3	
Nisf Jubeil	18	14	15	11	3	3	-	-	
Sabastiya	65	132	21	36	11	25	33	71	
Ijnisinya	4	3	2	2	2	1	-	-	
Talluza	25	111	9	34	5	15	11	62	
An Naqura	17	17	15	13	2	4	-	-	
Al Badhan	23	72	12	31	3	5	8	36	
Deir Sharaf	11	13	8	10	2	2	1	1	
'Asira ash Shamaliya	45	102	13	33	11	21	21	48	
An Nassariya	88	118	44	65	25	23	19	30	
Zawata	4	21	-	9	1	8	3	4	
Al 'Aqrabaniya	100	97	60	60	23	22	17	15	
Qusin	11	19	11	16	-	1	-	2	
Beit Iba	11	15	1	-	-	-	10	15	
Beit Hasan	144	148	78	76	25	18	41	54	
Beit Wazan	17	29	8	9	3	5	6	15	
'Ein Beit el Ma Camp	2	6	1	4	-	2	1	-	
'Ein Shibli	23	15	9	7	11	6	3	2	
'Azmut	69	49	29	15	17	11	23	23	
Nablus	134	339	27	61	42	124	65	154	
'Askar Camp	3	13	-	-	1	9	2	4	
Deir al Hatab	30	27	14	13	8	5	8	9	
Sarra	29	238	6	37	1	10	22	191	
Salim	189	185	56	58	116	119	17	8	
Balata Camp	9	38	-	5	4	24	5	9	
'Iraq Burin	13	31	8	16	4	7	1	8	
Tell	92	127	53	86	19	29	20	12	
Beit Dajan	26	87	14	40	8	10	4	37	
Rujeib	63	131	17	47	33	64	13	20	
Kafr Qallil	25	42	8	16	6	11	11	15	
Furush Beit Dajan	152	196	80	83	24	25	48	88	
Madama	51	41	15	11	2	4	34	26	
Burin	44	84	21	39	4	9	19	36	
Beit Furik	242	343	139	188	93	111	10	44	
'Asira al Qibliya	17	19	3	3	8	13	6	3	
'Awarta	50	60	9	11	7	8	34	41	

جدول 108 (تابع): عدد العمال الزراعيين الدائمين من أفراد الأسرة بدون أجر في الحيازات الزراعية في محافظة نابلس حسب نوع الحيازة والجنس والتجمع، 2010/2009

**Table 108 (Cont.): Number of Unpaid Family Member in Agricultural Holdings in Nablus Governorate by Type of Agricultural Holding, Sex and Locality, 2009/2010**

Locality	المجموع Total		Type of Holding						التجمع
			مختلطة		حيوانية		نباتية		
	مختلطة	Animal	حيوانية	Plant	نباتية				
	مختلطة	Animal	حيوانية	Plant	نباتية				
إناث	ذكور	إناث	ذكور	إناث	ذكور	إناث	ذكور		
Females	Males	Females	Males	Females	Males	Females	Males		
'Urif	4	1	1	1	2	-	1	-	
Odala	12	17	5	9	2	5	5	3	
Huwwara	47	77	11	11	3	11	33	55	
'Einabus	11	8	-	1	-	-	11	7	
Yanun	16	21	13	18	3	3	-	-	
Beita	49	115	5	16	6	7	38	92	
Ar Rajman	-	2	-	2	-	-	-	-	
Zeita Jamma'in	22	75	10	32	2	3	10	40	
Jamma'in	31	42	14	19	8	7	9	16	
Osarin	4	5	1	2	3	3	-	-	
Aqraba	128	241	62	121	47	77	19	43	
Za'tara	-	-	-	-	-	-	-	-	
Tall al Khashaba	9	15	5	10	4	5	-	-	
Yatma	30	37	1	4	2	1	27	32	
Qabalan	48	98	24	34	6	7	18	57	
Jurish	12	28	6	18	6	10	-	-	
Qusra	27	26	7	13	4	6	16	7	
Talfit	13	14	10	5	2	-	1	9	
As Sawiya	45	44	33	26	3	10	9	8	
Majdal Bani Fadil	19	18	13	16	4	2	2	-	
Al Lubban ash Sharqiya	12	31	2	12	-	-	10	19	
Qaryut	70	82	18	18	16	18	36	46	
Jalud	15	19	1	4	2	5	12	10	
'Ammuriya	4	1	1	-	-	1	3	-	
Duma	452	535	221	265	51	59	180	211	



جدول 109: عدد العمال الزراعيين المؤقتين من أفراد الأسرة بدون أجر في الحيازات الزراعية في محافظة نابلس حسب نوع الحيازة والجنس والتجمع، 2010/2009

**Table 109: Number of Temporary Unpaid Family Member in Agricultural Holdings in Nablus Governorate by Type of Agricultural Holding, Sex and Locality, 2009/2010**

Locality	المجموع Total		Type of Holding				نوع الحيازة		التجمع
			Mixed مختلطة		Animal حيوانية	Plant نباتية			
	إناث	ذكور	إناث	ذكور	إناث	ذكور	إناث	ذكور	
	Females	Males	Females	Males	Females	Males	Females	Males	
Nablus Governorate	12,558	17,211	1934	2698	308	548	10316	13965	
Bizzariya	347	452	84	112	21	34	242	306	
Burqa	236	391	38	56	5	13	193	322	
Yasid	129	249	15	26	-	1	114	222	
Beit Imrin	212	296	18	34	6	9	188	253	
Nisf Jubeil	27	29	8	9	-	1	19	19	
Sabastiya	213	304	22	23	3	5	188	276	
Ijnisinya	46	55	5	4	-	-	41	51	
Talluza	116	223	6	23	-	5	110	195	
An Naqura	142	157	16	21	-	2	126	134	
Al Badhan	119	225	22	51	5	7	92	167	
Deir Sharaf	188	258	19	20	4	5	165	233	
'Asira ash Shamaliya	662	970	64	146	7	27	591	797	
An Nassariya	77	122	44	72	6	16	27	34	
Zawata	113	153	11	17	2	3	100	133	
Al 'Aqrabaniya	41	77	20	36	7	20	14	21	
Qusin	184	209	29	21	1	1	154	187	
Beit Iba	180	219	14	15	5	6	161	198	
Beit Hasan	16	37	11	26	-	2	5	9	
Beit Wazan	56	78	-	2	-	1	56	75	
'Ein Beit el Ma Camp	5	3	4	-	-	1	1	2	
'Ein Shibli	2	3	2	3	-	-	-	-	
'Azmut	155	147	34	27	2	7	119	113	
Nablus	298	529	20	36	4	13	274	480	
'Askar Camp	6	10	-	5	1	1	5	4	
Deir al Hatab	179	176	22	21	2	1	155	154	
Sarra	40	157	5	15	-	4	35	138	
Salim	440	455	88	86	13	24	339	345	
Balata Camp	19	15	3	2	6	3	10	10	
'Iraq Burin	63	65	7	11	-	-	56	54	
Tell	493	604	57	64	2	13	434	527	
Beit Dajan	328	463	61	65	5	8	262	390	
Rujeib	100	133	9	18	13	18	78	97	
Kafr Qallil	134	141	11	12	10	10	113	119	
Furush Beit Dajan	42	62	21	34	-	2	21	26	
Madama	170	205	53	61	9	13	108	131	
Burin	208	256	57	81	3	2	148	173	
Beit Furik	599	814	135	175	39	69	425	570	
'Asira al Qibliya	364	439	87	111	10	24	267	304	
'Awarta	297	443	27	35	4	8	266	400	

جدول 109 (تابع): عدد العمال الزراعيين المؤقتين من أفراد الأسرة بدون أجر في الحيازات الزراعية في محافظة نابلس حسب نوع الحيازة

والجنس والتجمع، 2010/2009

**Table 109 (Cont.): Number of Temporary Unpaid Family Member in Agricultural Holdings in Nablus Governorate by Type of Agricultural Holding, Sex and Locality, 2009/2010**

Locality	المجموع Total		Type of Holding				نوع الحيازة		التجمع
			Mixed	مختلطة	Animal	حيوانية	Plant	نباتية	
	إناث	ذكور	إناث	ذكور	إناث	ذكور	إناث	ذكور	
Females	Males	Females	Males	Females	Males	Females	Males		
'Urif	283	400	70	100	4	7	209	293	
Odala	32	85	4	9	2	4	26	72	
Huwwara	354	426	32	25	2	4	320	397	
'Einabus	99	158	13	18	3	4	83	136	
Yanun	6	16	2	4	-	-	4	12	
Beita	777	1,103	76	102	7	14	694	987	
Ar Rajman	2	-	2	-	-	-	-	-	
Zeita Jamma'in	185	257	21	28	-	6	164	223	
Jamma'in	684	899	74	102	9	4	601	793	
Osarin	125	155	21	26	2	2	102	127	
Aqraba	382	717	115	227	32	61	235	429	
Za'tara	-	10	-	-	-	-	-	10	
Tall al Khashaba	1	4	-	-	-	-	1	4	
Yatma	195	277	24	35	1	7	170	235	
Qabalan	912	1,116	114	168	23	20	775	928	
Jurish	50	71	9	6	3	4	38	61	
Qusra	342	465	47	69	4	6	291	390	
Talfit	322	454	58	79	3	4	261	371	
As Sawiya	245	311	14	20	4	6	227	285	
Majdal Bani Fadil	164	253	35	51	9	10	120	192	
Al Lubban ash Sharqiya	195	217	35	30	-	1	160	186	
Qaryut	102	117	10	15	1	3	91	99	
Jalud	17	35	2	1	-	-	15	34	
'Ammuriya	35	36	6	5	4	2	25	29	
Duma	3	5	1	2	-	-	2	3	

جدول 110: عدد العمال الزراعيين في الحيازات الزراعية في محافظة نابلس حسب نوع العمالة والجنس والفئة العمرية، 2010/2009

**Table 110: Number of Agricultural Employees in Agricultural Holdings in Nablus Governorate by Type of Employee, Sex and Age Group, 2009/2010**

Age Group	المجموع Total	المجموع Total		عمال دائمين بأجر Permanent Wage Employees		من أفراد الأسرة بدون اجر Unpaid Family Members				الفئة العمرية				
		إناث Females	ذكور Males	إناث Females	ذكور Males	Temporary Employee		عمال مؤقتين			Permanent Employee		عمال دائمين	
						إناث Females	ذكور Males	إناث Females	ذكور Males		إناث Females	ذكور Males		
Less than 10 years	817	349	468	10	21	314	418	25	29	أقل من 10 سنوات				
10 - 14	2,174	721	1,453	12	36	665	1,243	44	174	14 - 10				
15 - 17	3,136	991	2,145	12	44	824	1,710	155	391	17 - 15				
18 - 29	9,437	3,119	6,318	108	403	2,410	4,767	601	1,148	29 - 18				
30 - 59	19,794	9,335	10,459	205	718	7,164	7,292	1,966	2,449	59 -30				
60 +	3,865	1,467	2,398	23	37	1,181	1,781	263	580	+ 60				
Total	39,223	15,982	23,241	370	1,259	12,558	17,211	3,054	4,771	المجموع				

جدول 111: عدد الحيازات الزراعية التي تستخدم الآلات والمعدات الزراعية في محافظة نابلس حسب مصدر ونوع الآلة، 2010/2009

**Table 111: Number of Agricultural Holdings which Using Machines and Equipments in Nablus Governorate by Source and Type of Machine and Equipment, 2009/2010**

Type of Machines and Equipment	مصدر الآلة							نوع الآلات والمعدات
	غير مبين	أخرى	استلاف	مستأجرة من الحكومة	مستأجرة من جمعية تعاونية	مستأجرة من أفراد	مملوكة	
	Not Stated	Other	Borrowed	Rented from the	Rented from society	Rented from others	owned	
Four-Wheel Tractor	132	3	15	-	5	6,496	707	جرار عجل
Track-Laying Tractor	3	-	1	-	-	55	6	جرار جنزير
Cultivator	179	2	4	-	-	2,517	177	محراث حفار (كلتيفتر)
Plough	150	-	6	-	-	1,786	180	محراث مطرحي قلاب سكك
Rotary Tiller	5	-	-	-	-	167	21	محراث دوراني روتيفيتر
Plastic Spreader	4	-	-	-	1	78	15	آلة فرد بلاستيك
Leveling Box	-	-	-	-	-	1	1	صندوق تسوية (شفرة تسوية)
Disk	1	-	-	-	-	14	3	محراث قرصي (صاج)
Redger	-	-	-	-	-	18	1	آلة فتح أتلام
Grain Drill	-	-	-	-	-	9	2	بذارة حبوب
Disk Harrows	-	-	-	-	-	3	-	مشط قرصي (صاجات)
Mold Broad Plough	-	-	-	-	-	6	6	محراث مطرحي قلاب عكسي
Others	-	-	-	-	-	1	4	أخرى
Sprayer	10	-	1	-	-	581	118	مرش الي (تنك رش) محمول،
Furrow Fertilizer	-	-	-	-	-	2	-	سمادة بالتلم
Broad Caster	-	-	-	-	-	1	1	سمادة ترددية
Water Tank	2	-	1	-	-	83	100	تنك ماء
Thresher	7	-	3	-	-	734	18	دراسة او فرازة حبوب (محرورة)
Baler	7	-	-	-	1	124	2	مكيش قش (بالات)
Finger Wheel Rakes	1	-	-	-	-	11	3	لمامة محاصيل علف او قش
Reaper-binder	1	-	2	-	1	142	-	حصادة رابطة
Combine	11	-	1	-	-	664	7	حصادة كمباين
Miller	-	-	-	-	-	-	1	جاروشة حبوب (محرورة)
Trailer	16	-	6	-	1	690	118	ترولة ناقلة
Onion Sorter and Graders	-	-	-	-	-	1	-	فرازة بصل
Milking Machine	1	-	3	-	-	8	149	حلابة
Honey Extractor	-	-	7	1	5	14	26	فرازة عسل

جدول 112: عدد الحيازات الزراعية التي تستخدم الآلات والمعدات الزراعية في محافظة نابلس حسب نوع الحيازة الزراعية ونوع الآلة، 2010/2009

**Table 112: Number of Agricultural Holdings which Using Machines and Equipments in Nablus Governorate by Type of Agricultural Holdings and Type of Machine and Equipment, 2009/2010**

Type of Machine and Equipment	Type of Holdings			نوع الآلات والمعدات
	مختلطة Mixed	حيواني Animal	نباتي Plant	
Four-Wheel Tractor	1,589	77	5,692	جرار عجل
Track-Laying Tractor	12	-	53	جرار جنزير
Cultivator	507	1	2,371	محراث حفار (كلتيفيتر)
Plough	539	2	1,581	محراث مطرحي قلاب سكك
Rotary Tiller	88	-	105	محراث دوراني روتيفيتر
Plastic Spreader	50	-	48	آلة فرد بلاستيك
Spike -Tooth Harrow	-	-	2	مشط ازميلي أصبعي اسنان
Disk	2	-	16	محراث قرصي (صاج)
Redger	8	-	11	آلة فتح أتلام
Turbine	4	-	7	اله عمل المصاطب (طربيدو)
Grain Drill	1	-	2	بذارة حبوب
Disk Harrows	3	-	9	مشط قرصي (صاجات)
Mold Broad Plough	1	-	4	محراث مطرحي قلاب عكسي
Potatoes Planter	241	13	456	زراعة بطاطا (اليه او نصف اليه)
Sprayer	-	-	2	مرش الي (تنك رش) محمول، مجرور
Furrow Fertilizer	1	-	1	سمادة بالتلم
Broad Caster	99	29	58	سمادة ترديدية
Water Tank	308	-	454	تنك ماء
Manure Spreader	76	-	58	ناتر زبل عضوي
Thresher	9	-	6	دراسة او فرازة حبوب (مجرورة)
Reaper-binder	50	-	96	حصادة رابطة
Combine	271	-	412	حصادة كمباين
Cutter - Bar	1	-	-	محشنة ترديدية (سيف)
Trailer	201	39	591	ترولة ناقلة
Potatoes Digger	-	-	1	خلاعة بطاطا
Milking Machine	97	63	1	حلاية
Honey Extractor	22	31	-	فرازة غسل

2010/2009

:113

**Table 113: Number of Agricultural Holdings that are Constrained by Israeli Measures in Nablus Governorate by Type of Holding and Type of Constrained, 2009/2010**

Type of Constrained	Total		نوع الحيازَة الزراعيَة						
			Mixed		Animal		Plant		
	Area	Number	Area	Number	Area	Number	Area	Number	
Expansion and annexation wall Only	71.29	11	2.50	1	-	-	68.79	10	
Israeli Settlements Only	30,976.18	2,039	10,163.19	474	17.34	29	20,812.99	1,536	
Closed Israeli Military Areas Only	7,325.92	191	3,489.08	52	0.14	2	3,836.84	137	
Military Barriers Only	5,972.03	238	2,990.64	79	5.68	27	2,981.39	132	
More than One Israeli Constrained	18,147.08	867	6,594.67	213	43.56	40	11,552.41	614	
Total	62,559.22	3,346	23,240.08	819	66.72	98	39,252.42	2,429	

2010/2009

:114

**Table 114: Selected Agricultural Indicators in Nablus Governorate by Type of Holding, 2009/2010**

Indicator	Total	Type of Holding			
		Mixed	Animal	Plant	
Number of the holdings which have hatchery	12	7	5	-	
Number of the holdings which have fishery	45	19	7	19	
Number of the holdings which the income from it is composed the main income of the Household	2,135	971	453	711	
Number of the holdings which benefit from the reclamation project or opening a street or any other projects	2,103	512	79	1,512	
Number of Male Camels	21	21	-	:	
Number of Female Camels	1	1	-	:	

(:): Not applicabel

(:):

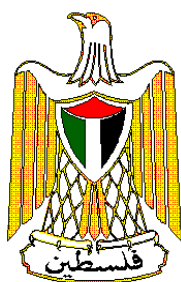

# **Palestinian National Authority**

**Palestinian Central Bureau of  
Statistics**

**Ministry of Agriculture**

**Agricultural Census - 2010**



## **Final Results – Nablus Governorate**

**January, 2012**

Cover Price US



PAGE NUMBERS OF ENGLISH TEXT ARE PRINTED IN SQUARE BRACKETS.  
TABLES ARE PRINTED IN THE ARABIC ORDER (FROM RIGHT TO LEFT).

**This document is prepared in accordance with the standard procedures stated in the Code of Practice for Palestine Official Statistics 2006**

January, 2012.  
**All rights reserved.**

**Suggested Citation:**

**Palestinian Central Bureau of Statistics, 2012, *Agricultural Census 2010, Final Results – Nablus Governorate. Ramallah, Palestine.***

All correspondence should be directed to:  
**Palestinian Central Bureau of Statistics**  
**P.O.Box 1647 Ramallah, Palestine.**

Tel: (972/970) 2 298 2700  
Fax: ( 972/970) 2 298 2710  
Toll Free: 1800300300  
E-Mail: [diwan@pcbs.gov.ps](mailto:diwan@pcbs.gov.ps)  
web-site: <http://www.pcbs.gov.ps>

## **Acknowledgments**

**The Palestinian Central Bureau of Statistics (PCBS) extends its deep appreciation to all Palestinian families who contributed to the success of collecting the Agriculture Census 2010 data and to all workers involved in the census for their dedication in performing their duties.**

**The Agricultural Census 2010 was carried out with joint funding from the Palestinian National Authority (PNA), the Islamic Development Bank (IDB), the World Bank (WB) and the European Union (EU).**

**PCBS expresses its gratitude to the Islamic Development Bank (IDB), the World Bank (WB), and the European Union (EU). for their valuable contribution towards the funding of this project.**



## **Important Remarks**

**Based on the definition of ‘agricultural holding’ used in the collection of data for the agricultural census, the following remarks should be taken into consideration:**

1. Data were not collected for cultivated areas where the total surface area was less than one dunum for open cultivated areas, or less than half a dunum for protected cultivated areas.
2. Areas that had not been cultivated or serviced (by plowing, pruning, spraying, etc., for five years or more) were not calculated as part of the total area of cultivated land.
3. Data were not collected for any livestock that did not meet the conditions for a livestock holding: The holder should have any number of cattle or camels, at least five head of sheep, goats, or pigs, at least 50 poultry birds (layers and broilers), or 50 rabbits, or other poultry like turkeys, ducks, fer, or a mixture of them, or at least three beehives controlled by the holder.
4. The area of cultivated land differs from the total area cultivated with tree horticulture, vegetables, and field crops according to the pattern of agriculture at governorate level in terms of permanent and temporary crops so that:
  - The cultivated land area could be greater than the total area cultivated with tree horticulture, vegetables, and field crops according to the scattered cultivation of permanent crops, concentrated according to the standard area for each type of tree.
  - The cultivated land area could be less than the total area cultivated with tree horticulture, vegetables, and field crops according to repeated cultivation in parcels on the basis of seasonal cultivation.
5. Some tables that are dealing with the numbers of holdings, have unheeded totals due to the probability of frequency of the same holding for more than one time in the same table due to the distribution of the holdings by various variables
6. Symbols Used in Tables: (-): Nill  
(:): Not Applicable



## Work Team

- **Report Preparation**

Shadia Abu Alzain  
Ahmad Mardawi  
Omayma Al Ahmad  
Ola Alkhuffash  
Borhan Issa  
Rawya Alawneh  
Rana Al Karmi

(Ministry of Agriculture)

- **Graphic Design**

Ahmad Sawalmeh

- **Dissemination Standard**

Hanan Janajreh

- **Preliminary Review**

Mahmoud Abdalrahman  
Mahmoud Al-Qayya

- **Final Review**

Mahmoud Jaradat

Agricultural Census National Director

- **Overall Supervision**

Ola Awad

PCBS President



## Table of Contents

Subject	Page
List of Tables	
Introduction	
Chapter One:	
<b>Main Results</b>	<b>[21]</b>
1.1 Agricultural Holdings	[21]
1.2 Agricultural Holder	[22]
1.3 Land Use	[23]
1.4 Crops	[23]
1.5 Livestock	[25]
1.6 Poultry Farming	[26]
1.7 Domestic Poultry	[26]
1.8 Bees	[26]
1.9 Other Animals (Equines)	[26]
1.10 Agricultural Labor Force	[27]
1.11 Agricultural Applications	[27]
Chapter Two:	
<b>Methodology and Data Quality</b>	<b>[29]</b>
2.1 Objectives of the Agricultural Census	[29]
2.2 Census Characteristics	[29]
2.3 Stages of Agricultural Census Implementation	[30]
2.4 Questionnaires and Forms	[30]
2.5 Field Work	[32]
2.6 Preliminary Results	[33]
2.7 Data Processing	[33]
2.8 Dissemination Plan	[33]
2.9 Data Quality	[34]
Chapter Three:	
<b>Concepts and Definitions</b>	<b>[41]</b>
<b>Tables</b>	<b>[59]</b>





## List of Tables

Table	Page
<b>Table 1:</b> Number of Agricultural Holders in Nablus Governorate by Age Group of Holder and Locality, 2009/2010	<b>61</b>
<b>Table 2:</b> Number of Agricultural Holders in Nablus Governorate by Main Occupation of Holder and Type of Locality, 2009/2010	<b>63</b>
<b>Table 3:</b> Number of Agricultural Holders in Nablus Governorate by Educational Attainment of Holder and Type of Locality 2009/2010	<b>64</b>
<b>Table 4:</b> Number of Agricultural Holdings in Nablus Governorate by Holding Management Method and Main Purpose of Production, 2009/2010	<b>65</b>
<b>Table 5:</b> Number of Agricultural Holdings in Nablus Governorate by Main Purpose of Production and Area Group of Holding, 2009/2010	<b>66</b>
<b>Table 6:</b> Number of Agricultural Holdings in Nablus Governorate by Main Purpose of Production and Size of Holder Household, 2009/2010	<b>67</b>
<b>Table 7:</b> Number of Agricultural Holdings in Nablus Governorate by Main Purpose of Production and Land Tenure, 2009/2010	<b>68</b>
<b>Table 8:</b> Number of Agricultural Holdings in Nablus Governorate by Type of Holding and Main Purpose of Production, 2009/2010	<b>69</b>
<b>Table 9:</b> Area of Agricultural Holdings in Nablus Governorate by Type of Land Use and Locality, As in 01/10/2010	<b>70</b>
<b>Table 10:</b> Cultivated Area of Horticulture Trees, Vegetables and Field Crops in Nablus Governorate by Locality, 2009/2010	<b>73</b>
<b>Table 11:</b> Number of Agricultural Holdings in Nablus Governorate by Type of Holding and Main Source of Agricultural Extension, 2009/2010	<b>75</b>
<b>Table 12:</b> Number of Agricultural Holdings in Nablus Governorate by Method of Holding Management and Type of Holding, 2009/2010	<b>76</b>
<b>Table 13:</b> Number of Agricultural Holdings in Nablus Governorate by Type of Holding and Area Group of Holding, 2009/2010	<b>77</b>
<b>Table 14:</b> Number of Agricultural Holdings in Nablus Governorate by Type of Holdings and Land Tenure, 2009/2010	<b>78</b>
<b>Table 15:</b> Number of Agricultural Holdings in Nablus Governorate by Holding Management Method and Size of Holder Household, 2009/2010	<b>79</b>
<b>Table 16:</b> Number of Agricultural Holdings in Nablus Governorate by Type of Governmental Service and Type of Agricultural Holdings, 2009/2010	<b>80</b>
<b>Table 17:</b> Number of Agricultural Holdings in Nablus Governorate by Legal Status of Holder and Area Group of Holding , 2009/2010	<b>81</b>
<b>Table 18:</b> Number of Agricultural Holdings in Nablus Governorate by Legal Status of Holder and Main Purpose of Production, 2009/2010	<b>82</b>

<b>Table</b>	<b>Page</b>
<b>Table 19:</b> Number of Agricultural Holdings in Nablus Governorate by Method of Holding Management and Area Group of Holding, 2009/2010	<b>83</b>
<b>Table 20:</b> Number of Agricultural Holdings in Nablus Governorate by Holding Management Method and Sex of Holder, 2009/2010	<b>84</b>
<b>Table 21:</b> Number of Agricultural Holdings in Nablus Governorate by Type of Holding and Sex of Holder, 2009/2010	<b>85</b>
<b>Table 22:</b> Number of Agricultural Holdings in Nablus Governorate by Age Group of Holder and Area Group of Holding, 2009/2010	<b>86</b>
<b>Table 23:</b> Number of Agricultural Holdings in Nablus Governorate by Sex of Holder and Area Group of Holding, 2009/2010	<b>87</b>
<b>Table 24:</b> Number of Agricultural Holdings in Nablus Governorate by Size of Holder Household and Area Group of Holding, 2009/2010	<b>88</b>
<b>Table 25:</b> Number of Agricultural Holdings which Use Agricultural Practices in Nablus Governorate by Type of Agricultural Holding and Type of Agricultural Practice, 2009/2010	<b>89</b>
<b>Table 26:</b> Number of Agricultural Holdings which Use Agricultural Practices in Nablus Governorate by Legal Status of Holder and Type of Agricultural Practice, 2009/2010	<b>90</b>
<b>Table 27:</b> Number of Agricultural Holdings which Use Agricultural Practices in Nablus Governorate by Area Group of Holding and Type of Agricultural Practice, 2009/2010	<b>91</b>
<b>Table 28:</b> Number of Agricultural Holdings which Use Agricultural Practices in Nablus Governorate by Main Purpose of Production and Type of Agricultural Practice, 2009/2010	<b>92</b>
<b>Table 29:</b> Number of Agricultural Holdings which Use Agricultural Practices in Nablus Governorate by Specialization, Sex of Holder and Type of Agricultural Practice, 2009/2010	<b>93</b>
<b>Table 30:</b> Number of Agricultural Holdings which Use Agricultural Practices in Nablus Governorate by Educational Attainment, Sex of Holder and Type of Agricultural Practice, 2009/2010	<b>94</b>
<b>Table 31:</b> Number of Agricultural Holdings which have Field Crops in Nablus Governorate by Agricultural Session and Type of Crop, 2009/2010	<b>96</b>
<b>Table 32:</b> Number of Agricultural Holdings which have Field Crops in Nablus Governorate by Status of Crop and Type of Crop, 2009/2010	<b>97</b>
<b>Table 33:</b> Number of Agricultural Holdings which have Field Crops in Nablus Governorate by Type of Irrigation and Type of Crop, 2009/2010	<b>98</b>
<b>Table 34:</b> Number of Agricultural Holdings which have Irrigated Field Crops in Nablus Governorate by Method of Irrigation and Type of Crop, 2009/2010	<b>99</b>
<b>Table 35:</b> Number of Agricultural Holdings which have Field Crops in Nablus Governorate by Agricultural Session and Harvested Area, 2009/2010	<b>100</b>

<b>Table</b>	<b>Page</b>
<b>Table 36:</b> Number of Agricultural Holdings which have Field Crops in Nablus Governorate by Agricultural Session and Status of Crop, 2009/2010	<b>101</b>
<b>Table 37:</b> Area of Field Crops in Nablus Governorate by Agricultural Session, Type of Irrigation, Type of Crop and Harvested Area, 2009/2010	<b>102</b>
<b>Table 38:</b> Area of Field Crops in Nablus Governorate by Agricultural Session and Status of Crop, 2009/2010	<b>104</b>
<b>Table 39:</b> Area of Field Crops in Nablus Governorate by Agricultural Session and Type of Irrigation, 2009/2010	<b>105</b>
<b>Table 40:</b> Area of Field Crops in Nablus Governorate by Status of Crop and Method of Irrigation, 2009/2010	<b>106</b>
<b>Table 41:</b> Number of Agricultural Holdings which have Vegetables in Nablus Governorate by Agricultural Session and Type of Crop, 2009/2010	<b>107</b>
<b>Table 42:</b> Number of Agricultural Holdings which have Vegetables in Nablus Governorate by Status of Crop and Type of Crop, 2009/2010	<b>108</b>
<b>Table 43:</b> Number of Agricultural Holdings which have Vegetables in Nablus Governorate by Type of Irrigation and Type of Crop, 2009/2010	<b>109</b>
<b>Table 44:</b> Number of Agricultural Holdings which have Irrigated Vegetables in Nablus Governorate by Method of Irrigation and Type of Crop, 2009/2010	<b>110</b>
<b>Table 45:</b> Number of Agricultural Holdings which have Vegetables in Nablus Governorate by Agricultural Session and Harvested Area, 2009/2010	<b>111</b>
<b>Table 46:</b> Area of Vegetables in Nablus Governorate by Type of Irrigation, Type of Protection and Agricultural Session, 2009/2010	<b>112</b>
<b>Table 47:</b> Area of Vegetables in Nablus Governorate by Agricultural Session and Type of Crop, 2009/2010	<b>113</b>
<b>Table 48:</b> Area of Vegetables in Nablus Governorate by Status of Crop and Type of Crop, 2009/2010	<b>114</b>
<b>Table 49:</b> Area of Vegetables in Nablus Governorate by Type of Irrigation, Type of Protection, Type of Crop and Harvested Area, 2009/2010	<b>115</b>
<b>Table 50:</b> Area of Irrigated Vegetables in Nablus Governorate by Type of Irrigation, Method of Irrigation and Type of Crop, 2009/2010	<b>117</b>
<b>Table 51:</b> Area of Vegetables in Nablus Governorate by Status of Crop and Agricultural Session, 2009/2010	<b>119</b>
<b>Table 52:</b> Area of Vegetables in Nablus Governorate by Type of Irrigation, Method of Irrigation and Agricultural Session, 2009/2010	<b>120</b>
<b>Table 53:</b> Area of Vegetables in Nablus Governorate by Type of Irrigation, Type of Protection and Agricultural Session, 2009/2010	<b>121</b>
<b>Table 54:</b> Area of Vegetables in Nablus Governorate by Type of Irrigation, Method of Irrigation and Status of Crop, 2009/2010	<b>122</b>
<b>Table 55:</b> Area of Vegetables in Nablus Governorate by Type of Irrigation, Type of Protection and Status of Crop, 2009/2010	<b>123</b>

<b>Table</b>	<b>Page</b>
<b>Table 56:</b> Number of Agricultural Holdings which have Tree Horticulture in Nablus Governorate by Status of Crop and Type of Crop, 2009/2010	<b>124</b>
<b>Table 57:</b> Number of Agricultural Holdings which have Tree Horticulture in Nablus Governorate by Type of Irrigation and Type of Crop, 2009/2010	<b>125</b>
<b>Table 58:</b> Number of Agricultural Holdings which have Irrigated Tree Horticulture in Nablus Governorate by Method of Irrigation and Type of Crop, 2009/2010	<b>126</b>
<b>Table 59:</b> Number and Area of Bearing and Unbearing Horticulture Trees in Nablus Governorate by Method of Farming and Type of Crop, As in 01/10/2010	<b>127</b>
<b>Table 60:</b> Number and Area of Bearing Horticulture Trees in Nablus Governorate by Status of Crop and Type of Crop, As in 01/10/2010	<b>129</b>
<b>Table 61:</b> Number and Area of Unbearing Horticulture Trees in Nablus Governorate by Status of Crop and Type of Crop, As in 01/10/2010	<b>130</b>
<b>Table 62:</b> Number and Area of Bearing Horticulture Trees in Nablus Governorate by Type of Irrigation and Type of Crop, As in 01/10/2010	<b>131</b>
<b>Table 63:</b> Number and Area of Unbearing Horticulture Trees in Nablus Governorate by Type of Irrigation and Type of Crop, As in 01/10/2010	<b>132</b>
<b>Table 64:</b> Number and Area of Bearing Irrigated Horticulture Trees in Nablus Governorate by Method of Irrigation and Type of Crop, As in 01/10/2010	<b>133</b>
<b>Table 65:</b> Number and Area of Unbearing Irrigated Horticulture Trees in Nablus Governorate by Method of Irrigation and Type of Crop, As in 01/10/2011	<b>134</b>
<b>Table 66:</b> Number and Area of Bearing and Unbearing Horticulture Trees in Nablus Governorate by Type of Protection and Type of Crop, As in 01/10/2010	<b>135</b>
<b>Table 67:</b> Number and Area of Bearing and Unbearing Horticulture Trees in Nablus Governorate by Method of Farming and Status of Crop, As in 01/10/2010	<b>137</b>
<b>Table 68:</b> Number and Area of Bearing Irrigated Horticulture Trees in Nablus Governorate by Method of Irrigation and Method of Farming, As in 01/10/2010	<b>138</b>
<b>Table 69:</b> Number and Area of Unbearing Irrigated Horticulture Trees in Nablus Governorate by Method of Irrigation and Method of Farming, As in 01/10/2010	<b>139</b>
<b>Table 70:</b> Number and Area of Bearing and Unbearing Horticulture Trees in Nablus Governorate by Type of Protection and Method of Farming, As in 01/10/2010	<b>140</b>
<b>Table 71:</b> Number and Area of Bearing Horticulture Trees in Nablus Governorate by Type of Irrigation and Status of Crop, As in 01/10/2010	<b>141</b>

<b>Table</b>	<b>Page</b>
<b>Table 72:</b> Number and Area of Unbearing Horticulture Trees in Nablus Governorate by Type of Irrigation and Status of Crop, As in 01/10/2010	<b>142</b>
<b>Table 73:</b> Number and Area of Bearing Irrigated Horticulture Trees in Nablus Governorate by Method of Irrigation and Status of Crop, As in 01/10/2010	<b>143</b>
<b>Table 74:</b> Number and Area of Unbearing Irrigated Horticulture Trees in Nablus Governorate by Method of Irrigation and Status of Crop, As in 01/10/2010	<b>144</b>
<b>Table 75:</b> Number and Area of Bearing and Unbearing Horticulture Trees in Nablus Governorate by Type of Protection and Status of Crop, As in 01/10/2010	<b>145</b>
<b>Table 76:</b> Number of Agricultural Holdings in Nablus Governorate which Raising Cattles, Sheep or Goats or Camels by Area Group of Holding, 2009/2010	<b>146</b>
<b>Table 77:</b> Number of Agricultural Holdings in Nablus Governorate which Raising Cattles, Sheep or Goats or Camels by Size of Holder Household, 2009/2010	<b>147</b>
<b>Table 78:</b> Number of Agricultural Holdings in Nablus Governorate which Raising Cattles, Sheep or Goats or Camels by Legal Status of Holder, 2009/2010	<b>148</b>
<b>Table 79:</b> Number of Agricultural Holdings in Nablus Governorate which Raising Cattles, Sheep or Goats or Camels by Main Purpose of Production, 2009/2010	<b>149</b>
<b>Table 80:</b> Number of Agricultural Holdings in Nablus Governorate which Raising Cattles, Sheep or Goats or Camels by Holding Management Method, 2009/2010	<b>150</b>
<b>Table 81:</b> Number of Agricultural Holdings in Nablus Governorate which Raising Cattles, Sheep or Goats or Camels by Sex and Strain, 2009/2010	<b>151</b>
<b>Table 82:</b> Number of Agricultural Holdings in Nablus Governorate which Raising Cattles by Age and Strain, 2009/2010	<b>152</b>
<b>Table 83:</b> Number of Agricultural Holdings in Nablus Governorate which Raising Sheep or Goats by Age and Strain, 2009/2010	<b>153</b>
<b>Table 84:</b> Number of Agricultural Holdings in Nablus Governorate which Raising Cattles, Sheep or Goats by Type of Production System and Strain, 2009/2010	<b>154</b>
<b>Table 85:</b> Number of Agricultural Holdings in Nablus Governorate which Raising Cattles, Sheep or Goats by Main Purpose of Production and Strain, 2009/2010	<b>155</b>
<b>Table 86:</b> Number of Cattles in Nablus Governorate by Strain, Sex and Locality, As in 01/10/2010	<b>156</b>
<b>Table 87:</b> Number of Sheep in Nablus Governorate by Strain, Sex and Locality, As in 01/10/2010	<b>159</b>

<b>Table</b>	<b>Page</b>
<b>Table 88:</b> Number of Goats in Nablus Governorate by Strain, Sex and Locality, As in 01/10/2010	<b>162</b>
<b>Table 89:</b> Number of Cattles in Nablus Governorate by Age, Sex and Strain, As in 01/10/2010	<b>165</b>
<b>Table 90:</b> Number of Sheep and Goats in Nablus Governorate by Age, Sex and Strain, As in 01/10/2010	<b>166</b>
<b>Table 91:</b> Number of Cattles, Sheep and Goats in Nablus Governorate by Main Purpose of Production and Strain, As in 01/10/2010	<b>167</b>
<b>Table 92:</b> Number of Agricultural Holdings in Nablus Governorate which Raising Poultry by Area of Worked Barns and Type, 2009/2010	<b>168</b>
<b>Table 93:</b> Number of Agricultural Holdings in Nablus Governorate which Raising Poultry by Maximum Capacity of Barns and Type, 2009/2010	<b>169</b>
<b>Table 94:</b> Number of Agricultural Holdings in Nablus Governorate which Raising Poultry by Number of Poultry and Type, As in 01/10/2010	<b>170</b>
<b>Table 95:</b> Number of Raised Poultry in Nablus Governorate by Type and Locality, As in 01/10/2010	<b>171</b>
<b>Table 96:</b> Number of Raised Poultry Per Year, Area of Worked Barns and Average of Cycles Per Year in Nablus Governorate by Type and Locality, 2009/2010	<b>173</b>
<b>Table 97:</b> Number of Agricultural Holdings in Nablus Governorate which Raising Poultry by Average Cycles Per Year and Type, 2009/2010	<b>176</b>
<b>Table 98:</b> Number of Agricultural Holdings in Nablus Governorate which Raising Poultry by Total Number of Raising Poultry Per Year and Type, 2009/2010	<b>177</b>
<b>Table 99:</b> Number of Poultry in Nablus Governorate by Maximum Capacity of Barns and Type, 2009/2010	<b>178</b>
<b>Table 100:</b> Number of Poultry in Nablus Governorate by Area of Worked Barns and Type, 2009/2010	<b>179</b>
<b>Table 101:</b> Number of Poultry in Nablus Governorate by Average Cycles Per Year and Type, 2009/2010	<b>180</b>
<b>Table 102:</b> Number of Domestic Poultry in Nablus Governorate by Type and Locality, As in 01/10/2010	<b>181</b>
<b>Table 103:</b> Number of Equines in Nablus Governorate by Type and Locality, As in 01/10/2010	<b>183</b>
<b>Table 104:</b> Number of Beehives in Nablus Governorate by Type and Locality, 2009/2010	<b>185</b>
<b>Table 105:</b> Number of Agricultural Holdings in Nablus Governorate by Type of Agricultural Holdings and Type of Agricultural Employees, 2009/2010	<b>187</b>
<b>Table 106:</b> Number of Agricultural Holdings in Nablus Governorate which have Permanent Wage Employees by Type of Agricultural Holding and Number of Paid Permanent Employees, 2009/2010	<b>188</b>

<b>Table</b>	<b>Page</b>
<b>Table 107:</b> Number of Permanent Wage Employees in Agricultural Holdings in Nablus Governorate by Type of Agricultural Holding, Sex and Locality, 2009/2010	<b>189</b>
<b>Table 108:</b> Number of Unpaid Family Member in Agricultural Holdings in Nablus Governorate by Type of Agricultural Holding, Sex and Locality, 2009/2010	<b>191</b>
<b>Table 109:</b> Number of Temporary Unpaid Family Member in Agricultural Holdings in Nablus Governorate by Type of Agricultural Holding, Sex and Locality, 2009/2010	<b>193</b>
<b>Table 110:</b> Number of Agricultural Employees in Agricultural Holdings in Nablus Governorate by Type of Employee, Sex and Age Group, 2009/2010	<b>195</b>
<b>Table 111:</b> Number of Agricultural Holdings which Using Machines and Equipments in Nablus Governorate by Source and Type of Machine and Equipment, 2009/2010	<b>196</b>
<b>Table 112:</b> Number of Agricultural Holdings which Using Machines and Equipments in the Nablus Governorate by Type of Agricultural Holdings and Type of Machine and Equipment, 2009/2010	<b>197</b>
<b>Table 113:</b> Number of Agricultural Holdings that are Constrained by Israeli Measures in Nablus Governorate by Type of Holding and Type of Constrained, 2009/2010	<b>198</b>
<b>Table 114:</b> Selected Agricultural Indicators in Nablus Governorate by Type of Holding, 2009/2010	<b>199</b>





## **Introduction**

Modern and accurate statistics are essential to establish national policies at all levels. Accordingly, the PCBS has striven since its establishment to collect and disseminate official statistics which meet international standards and concepts and are in accordance with Palestinian national requirements. In this regard, PCBS has conducted population, social and economic surveys, plus two censuses on population, housing and establishments in 1997 and 2007, in addition to developing various administrative records. In order to provide comprehensive statistics in all domains, PCBS launched the first census on agriculture in 2010 in the Palestinian Territory in cooperation with the Ministry of Agriculture and the Union of Agricultural Work Committees.

The PCBS mandate is to develop and maintain the Palestinian National Statistics System based on professional principles and responsive to the needs of users, and capable of providing accurate, neutral, comprehensive and high quality official statistics which meet international standards in all areas. This should improve the capacity building of Palestinian national establishments in economic, social and environmental development and enhance the establishment of better developmental policies. The provision of statistical data will assist in planning at every level, in addition to developing and unifying standards and concepts of economic, social, population and geographic domains.

From the initial planning phase of the agriculture census, PCBS has sought full coordination and consultation with stakeholders to identify needs in agriculture-related statistics necessary for the development of this sector, and also to mobilize all partners to participate in the implementation of this first-ever census. Activities included bilateral consultation meetings, seminars, and workshops with public and private sectors and civil society institutions to ensure that the output of the agriculture census reflects national priorities and is comparable internationally.

We are pleased to release this Report which contains the final results of the agriculture census 2010 in Nablus Governorate, which consists of three chapters arranged in a manner that displays the results easily. It also provides the data user with comprehensive documentation of the agriculture census implementation procedures.

The first chapter displays the main results of the census. The second chapter displays the census methodology followed in the planning and conducting of the census, including the census questionnaire and its contents: it also documents the field work including the training, data collection and processing, plus evaluation of the quality of the statistical data collected. The third chapter describes the concepts and definitions adopted in the census. It is hoped that this census will provide the data necessary to build and develop the agricultural sector and to assist policy and decision makers in the process of national development.

**January, 2012**

**Ola Awad  
President of PCBS**



## Chapter One

### Main Results

The final results of the Agricultural Census 2010 include the number of agricultural holdings, classified according to the type of holding (plant, animal, or mixed); the area of cultivated land during the agricultural year 2009/2010 from the first of October 2009 to 30 September 2010; the number of domestic livestock (cows, goats, sheep, poultry farms, domestic poultry and other kinds of animals as on the enumeration day of the first of October 2010; the agricultural labor force and its distribution according to sex and age; the number of agricultural machinery and equipment; and agricultural applications.

#### 1.1 Agricultural Holdings

The results indicated that during the agricultural year 2009/2010 there were 13,450 agricultural holdings in Nablus Governorate. The most common type of agricultural holding was plant holdings: there were 9,721 plant holdings, equivalent to 72.3% of all agricultural holdings in Nablus Governorate.

The results indicated that during the agricultural year 2009/2010 there were 1,307 animal holdings, equivalent to 9.7% of all agricultural holdings in Nablus Governorate. Data indicated that during the agricultural year 2009/2010 there were 2,422 mixed holdings, equivalent to 18.0% of all agricultural holdings in Nablus Governorate.

**Percentage Distribution of Agricultural Holdings in Nablus Governorate by Type, 2009/2010**

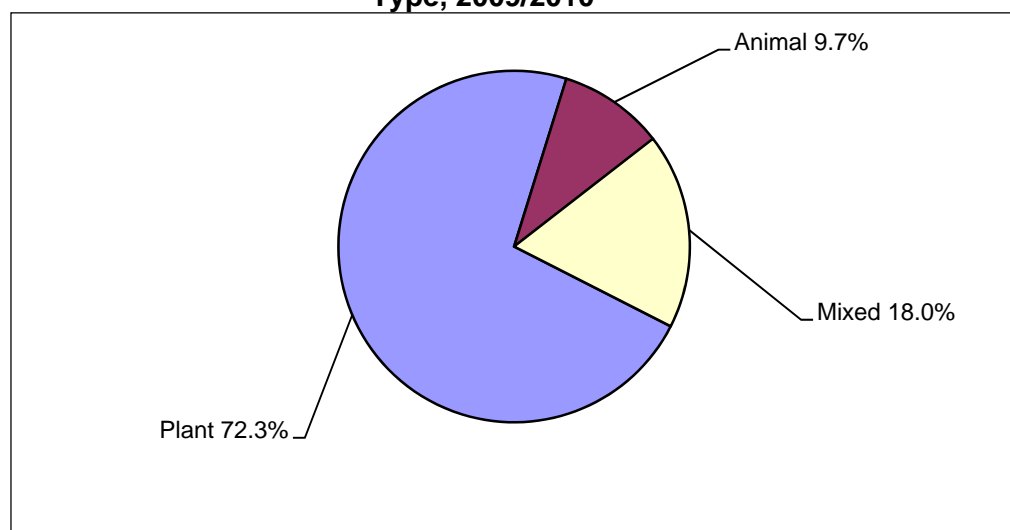

Most agricultural holdings in Nablus Governorate 10,811 holdings (80.4%) were held legally by an individual holder, 1,795 holdings (13.3%) were held by a household, and 835 (6.2%) of agricultural holdings were held by a Partnership. The majority of agricultural holdings in Nablus Governorate are managed by the holder: 10,373 holdings (77.1%). Household members manage 2,856 holdings (21.3%) while holdings managed by a hired manager made up 192 holdings (1.4%). There were 29 holdings (0.2%) with not stated management.

The main purpose of production of most of the agricultural holdings in Nablus Governorate- 10,990 holdings (81.7%) was household consumption during the agricultural year 2009/2010.

According to area of land, 37.7% of agricultural holdings in Nablus Governorate (5,072 holdings) were classified as small (less than 3 dunums); 2,806 holdings (20.9%) were between three to 5.99 dunums in size); 1,920 holdings (14.3%) were between ten to 19.99 dunums in size and 1,804 holdings (13.4%) were between six and 9.99 dunums in size. The average size of the agricultural holding in Nablus Governorate was 11.9 dunums. The average size of the Plant holding was 11.3 dunums, 0.3 dunums for animal holdings and 20.6 dunums for mixed holdings.

**Percentage Distribution of Agricultural Holdings in Nablus Governorate by Area Group (Dunum), 2009/2010**

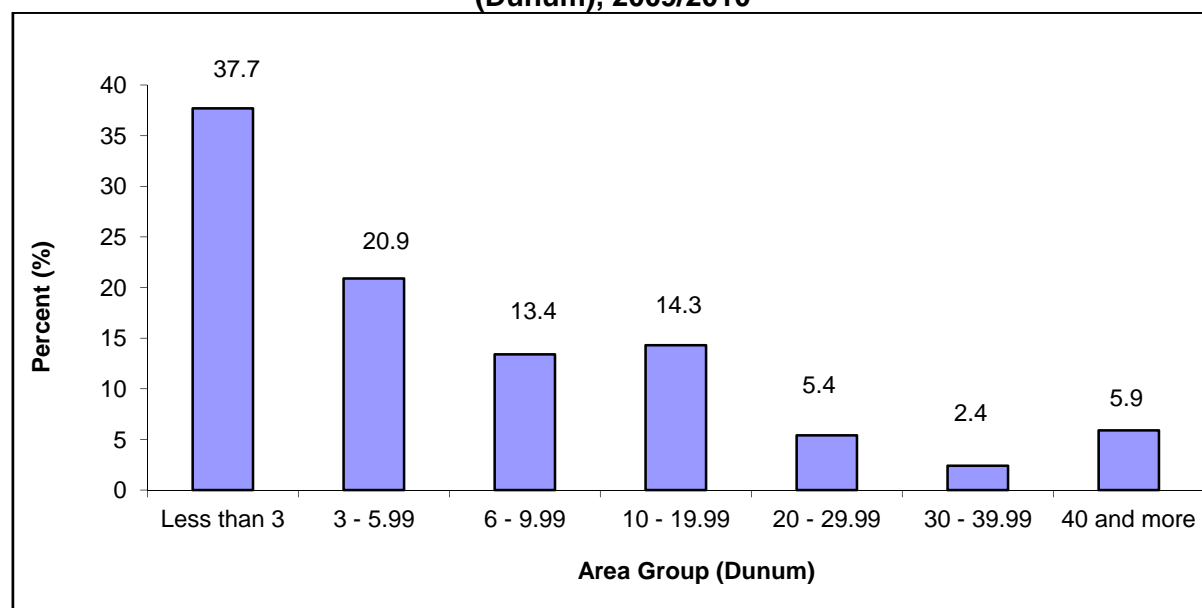

The results indicated that 10,516 of agricultural holdings in Nablus Governorate are owned by the agricultural holders (78.2%), while 434 (3.2%) of agricultural holdings are rented or cultivated in return for a share of the production of the holding. Males hold 11,538 (85.8%) of the agricultural holdings in Nablus Governorate while females hold 1,064 holdings (7.9%) and 835 agricultural holdings (6.2%) were held in partnership (male partnership, female partnership, or male/female partnership). In 13 agricultural holdings (0.1%) the sex of the holder was not stated or not applicable.

### 1.2 Agricultural Holder

There were 13,304 agricultural holders in Nablus Governorate: 4,071 holders (30.6%) aged 40–49 years, 3,041 holders (22.9%) aged 50–59 years, and 3,342 holders (25.1%) aged 60 years or more. For 10,573 holders (79.5%) their main occupation was not in agriculture while for 2,458 holders (18.5%) agriculture was their main occupation. In 273 agricultural holders (2.0%) the main occupation of the holder was not stated or not applicable. In terms of educational attainment, 3,172 of agricultural holders (23.9%) had completed elementary level of education and 1,596 of holders (12.0%) had bachelor's degree or higher.

### Percentage Distribution of Agricultural Holders in Nablus Governorate by Educational Attainment, 2009/2010

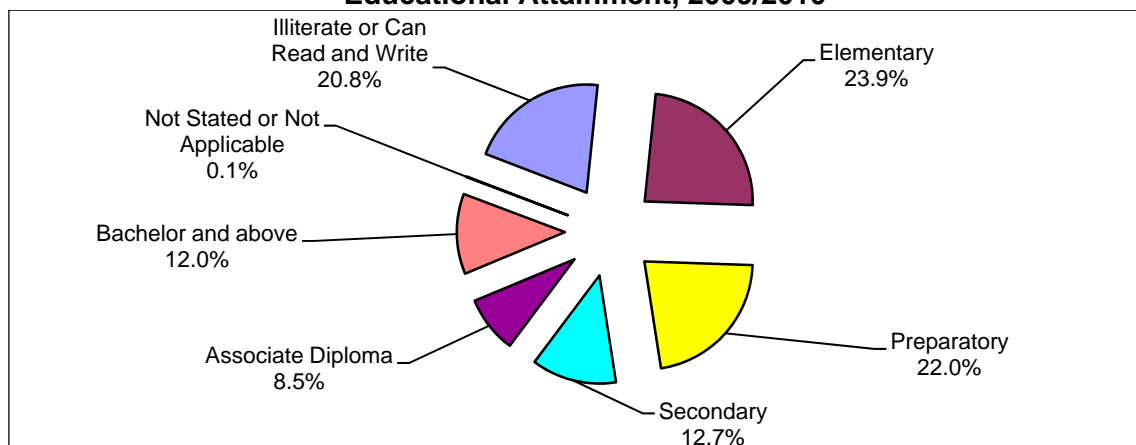

### 1.3 Land Use

The total area of agricultural holdings in Nablus Governorate for the 2009/2010 agricultural year was 160,057 dunums. Cultivated land made up 131,795 dunums (82.3%) of the total area of agricultural holdings in Nablus Governorate, the largest area of cultivated land were in An Nassariya locality with 9,287 dunums (7.0%). Uncultivated land made up 28,262 dunums (17.7%) of the total area of agricultural holdings in Nablus Governorate. the largest area of uncultivated land were in Duma locality with 6,976 dunums (24.7%), then 'Asira ash Shamaliya locality with (14.6%).

The cultivated land area in Nablus Governorate as in 01/10/2010 was 123,505 dunums. Cultivated land area was distributed as 93.7% cultivated land (temporary and permanent crops) and temporary fallow land making up 6.0%. The area with the most cultivated land was An Nassariya locality with 8,223 dunums (6.7%). Permanent meadows and pastures made up 94.1% of all uncultivated agricultural holdings in Nablus Governorate: buildings on holdings accounted for 2.7%, and roads, passages, pools, unroofed barns and wasteland areas accounted for 3.2% of the area of uncultivated agricultural holdings in Nablus Governorate.

### 1.4 Crops

#### 1. Field crops:

Areas cultivated with field crops totaled 27,286 dunums in Nablus Governorate during the 2009/2010 agricultural year: Rainfed field crops made up 26,492 dunums (97.1%) while irrigated field crops totaled 794 dunums (2.9%). The area with the most cultivated crops was Furush Beit Dajan locality with 3,261 dunums (12.0%).

The area of land cultivated with field crops in winter in Nablus Governorate was 26,248 dunums while the area cultivated with field crops in summer was 1,023 dunums. Single crops made up 26,160 dunums, associated crops made up 1,000 dunums, and mixed crops totaled 125 dunums. Harvested field crops accounted for 23,079 dunums: 84.6% of all field crops in Nablus Governorate.

### Percentage Distribution of the Cultivated Field Crops in Nablus Governorate by Crop Status, 2009/2010

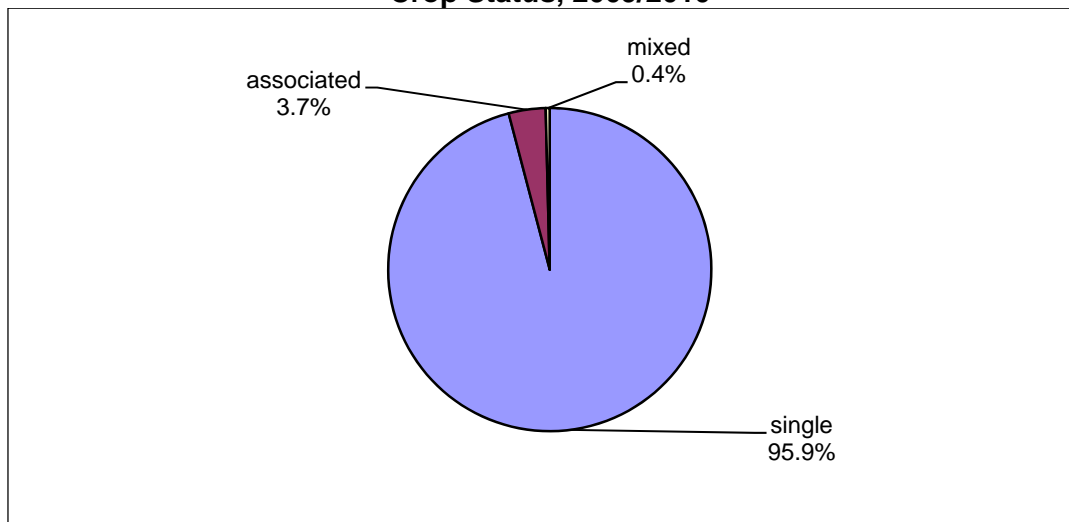

## 2. Vegetable crops:

The area of land cultivated with vegetable crops was 11,354 dunums in Nablus Governorate during the 2009/2010 agricultural year: Uncovered rainfed vegetable crops were planted on 982 dunums (8.6%), uncovered irrigated vegetable crops on 7,935 dunums (69.9%), uncovered vegetable crops whose type of irrigation was not stated on 17 dunums (0.2%), in addition to 2,420 dunums (21.3%) of covered vegetable crops. The area with the most cultivated crops was An Nassariya locality with 6,215 dunums (54.7%).

### Percentage Distribution of Vegetable Crops in Nablus Governorate by Type of Irrigation, 2009/2010

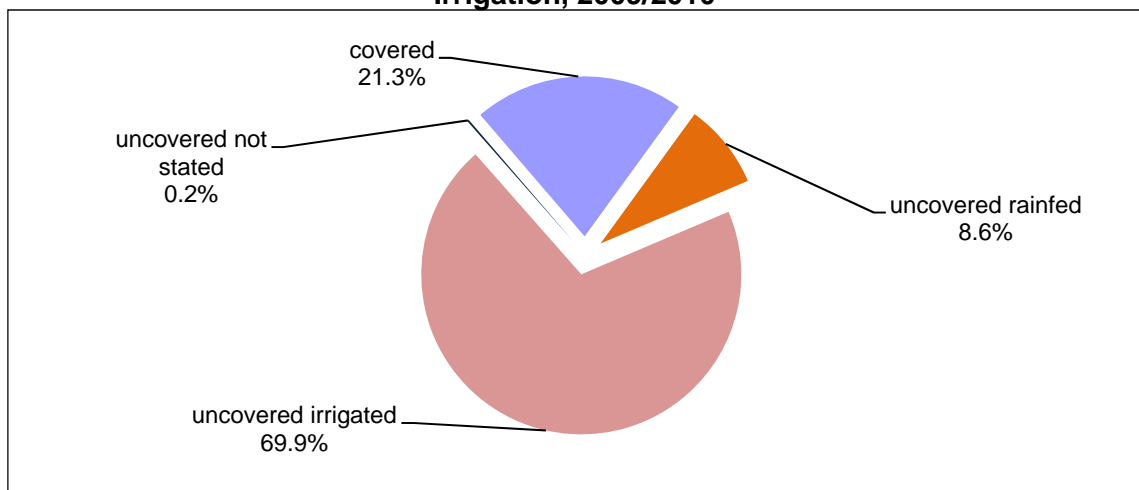

The area of land cultivated with vegetable crops in Nablus Governorate was 5,687 dunums in winter; 3,318 dunums in spring; 1,309 dunums in summer; and 1,039 dunums in autumn, plus one dunum whose planting session was unknown. The area of land planted with single vegetable crops was 10,777 dunums; associated crops totaled 327 dunums; mixed crops were 250 dunums. The area of harvested vegetable crops in Nablus Governorate was 10,495 dunums: 92.4% of all cultivated vegetable crops.

### 3. Horticultural crops:

The area of land cultivated with horticultural crops was 82,281 dunums in Nablus Governorate. The percentage area of bearing trees was 95.1% with 4.9% of non-bearing trees. Olive trees made up 92.2% of the total area of horticultural trees in Nablus Governorate. Rainfed horticultural trees accounted for 94.2% of the total area of horticultural trees in Nablus Governorate. The results indicated that the percentage area of compact farming in Nablus Governorate was 93.6% with 6.4% of scattered farming. Also, 91.2% are single crops, 6.5% mixed crops and 2.3% associated crops.

There were about 1,541,650 horticultural trees in Nablus Governorate: 1,448,191 bearing trees and 93,459 non-bearing trees; 1,343,511 rainfed horticultural trees, 153,868 irrigated trees, and 44,271 was not stated type of irrigation.

**Number of Bearing and Unbearing Trees in Nablus Governorate by Type of Farming, As in 01/10/2010**

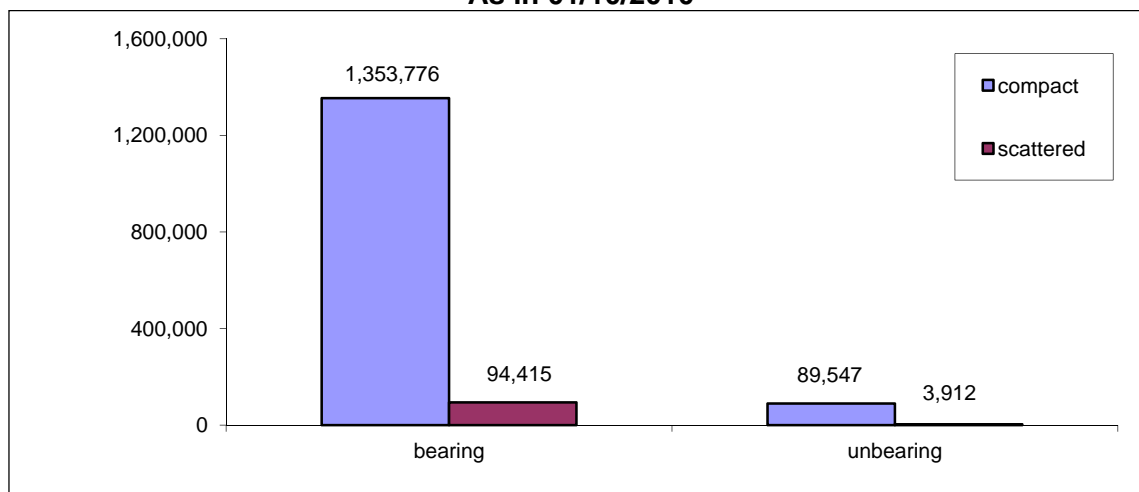

## 1.5 Livestock

### 1. Cows:

There were 4,438 cows raised in Nablus Governorate: 1,087 males and 3,351 females. The breeds of cows in Nablus Governorate were 80.2% Holstein-Friesian cows; 11.2% local cows; 8.3% hybrid cows; and 0.3% other. Cows bred primarily for milk made up 89.6%, with 10.4% bred for meat. Zawata locality raised the most cows (25.0%) in Nablus Governorate, then 15.8% in Tell locality on the enumeration day, the first of October 2010.

### 2. Sheep:

There were 77,396 sheep raised in Nablus Governorate: 11,106 males and 66,290 females. The breeds of sheep in Nablus Governorate were 44.3% local (Awassi) sheep; 34.4% (Assaf) sheep; 21.1% hybrid sheep; and 0.2% other. The percentage of sheep raised primarily for milk was 87.4%, with 12.4% raised primarily for meat and 0.2% not stated. Aqraba locality raised the most sheep (13.2%) in Nablus Governorate, then 12.1% in Beit Furik locality on the enumeration day, the first of October 2010.



### 3. Goats:

There were 16,970 goats raised in Nablus Governorate: 1,946 males and 15,024 females. The breeds of goats in Nablus Governorate were 62.2% local goats; 27.3% hybrid goats; 10.4% Shami (Syrian) goats; and 0.1% other. The percentage of goats raised primarily for milk was 93.0%, with 6.7% for meat and 0.3% not stated. Aqraba locality raised the most goats (10.7%) in Nablus Governorate then 10.0% in Duma locality on the enumeration day, the first of October 2010.

### 4. Camels:

There were 22 camels raised in Nablus Governorate: 21 males and one female on the enumeration day, the first of October 2010.

**Percentage Distribution of Cows, Goats and Sheep in Nablus Governorate by Sex, as in 01/10/2010**

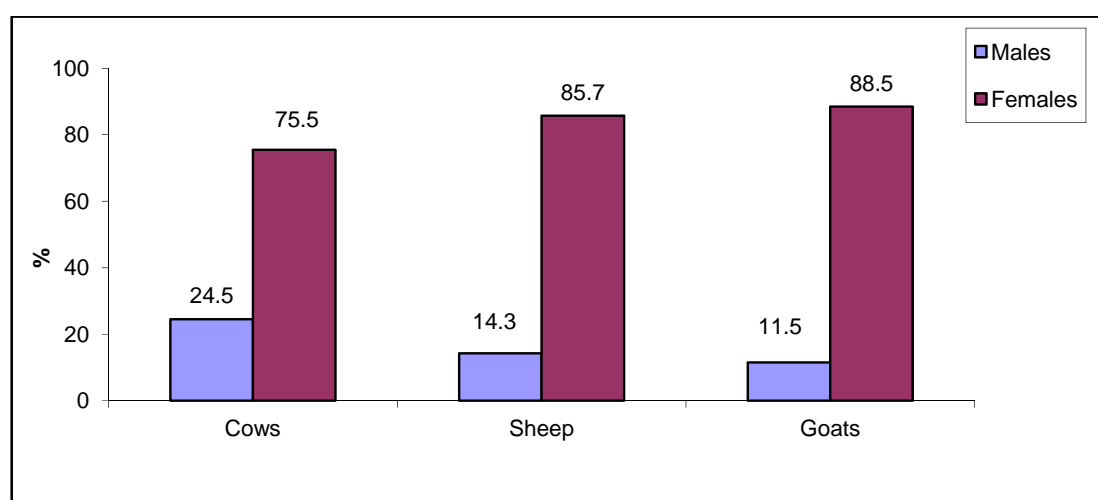

### 1.6 Poultry Farming

There were 10 thousand bird mother of broiler in Nablus Governorate, 654.1 thousand broilers, 66.0 thousand layers and 2.8 thousand turkeys, on the enumeration day, the first of October 2010. In the 2009/2010 agricultural year, there were 5,550.4 thousand poultry of broilers and 16.7 thousand turkeys, of which 8.8 thousand were males and 7.9 thousand females. The area size of poultry barns in Nablus Governorate totaled 143.1 thousand m<sup>2</sup>.

### 1.7 Domestic Poultry

There were 22,777 domestic poultry birds in Nablus Governorate; 20,268 pigeons; 350 birds of domestic turkeys; 2,101 rabbits; and 405 birds other domestic birds on the enumeration day, the first of October 2010.

### 1.8 Bees

There were 3,778 beehives in Nablus Governorate of which 3,558 were modern beehives (94.2%) and 220 traditional beehives (5.8%) on the enumeration day, the first of October 2010.

### 1.9 Other Animals (Equines)

The number of equines animals on agricultural holdings in Nablus Governorate was 357 horses, 57 mules and 1,965 donkeys on the enumeration day, the first of October 2010.

### 1.10 Agricultural Labor Force

The results indicated that 594 agricultural holdings in Nablus Governorate hired permanent waged workers, of which 44.6% hired one permanent waged worker, 44.8% hired two to five permanent waged workers, and 10.6% hired six permanent waged workers or more. The results also indicated that 56.7% of permanent waged workers on agricultural holdings were aged between 30-59 years and 77.3% of permanent waged workers were males.

**Number of Permanent Waged and Unpaid Workers in Nablus Governorate by Sex, 2009/2010**

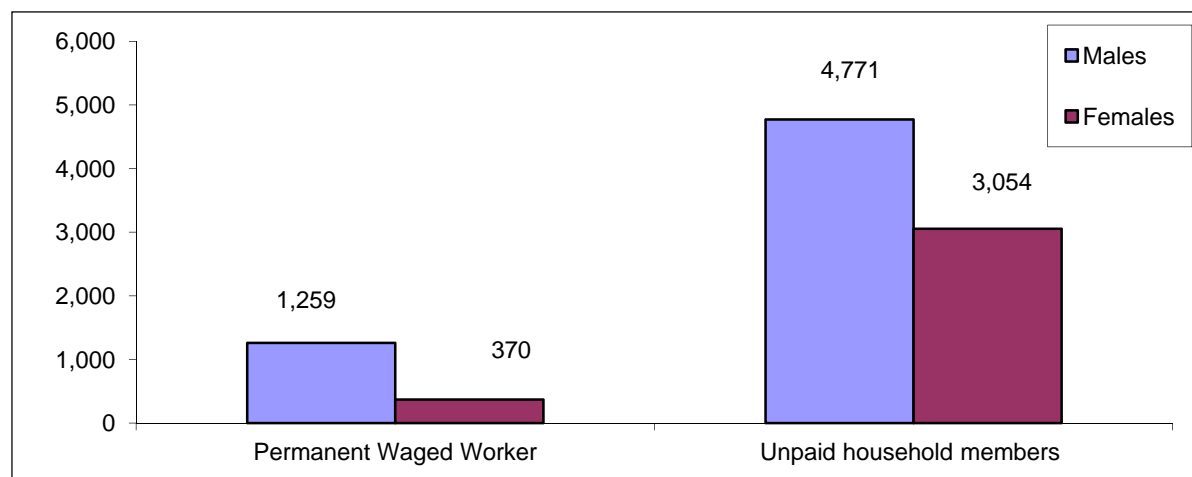

There were 9,004 agricultural holdings in Nablus Governorate which hired temporary waged workers, of which 78.5% were plant holdings, 1.9% animal holdings and 19.6% mixed holdings.

### 1.11 Agricultural Applications

The results indicated that 62.6% of all plant and mixed holdings in Nablus Governorate used organic fertilizers; 20.3% used chemical fertilizers; 34.7% used agricultural pesticides; 14.4% used improved agricultural assets, and 30.2% used integrated pest management. The results indicated that 81.1% of animal and mixed holdings vaccinated animals against Epidemiological Diseases.

The results indicated that 9.3% of plant and mixed holdings received governmental agricultural services; 30.2% of animal and mixed holdings received veterinary services; 5.1% of mixed holdings received agricultural and veterinary services; and 81.2% did not receive services.

The results indicated that 33.4% of agricultural holdings in Nablus Governorate did not receive agricultural extension; 7.3% received agricultural extension mainly from the Ministry of Agriculture; 27.7% from farmers; 1.2% from the mass media; and 6.7% from dealers in agricultural materials.

There were 45 agricultural holdings with fish farms in Nablus Governorate. In addition, 2,135 of agricultural holdings form the main source of income for the household.

The results indicated that Israeli measures deny access to perform farm work to 3,346 agricultural holdings in Nablus Governorate, of a total area of 62,559 dunums which

equivalent to 39.1% of the total area of the agricultural holdings in Nablus Governorate. While on constraints level, 2,039 agricultural holdings are being affected by Israeli Settlements with a total area of 30,976 dunums. 11 agricultural holdings are also being affected by Israeli Expansion and Annexation Wall with a total area of 71 dunums, 191 agricultural holdings are affected by declared “ a closed Israeli Military Areas” with a total area of 7,326 dunums, 238 agricultural holdings are being affected by Israeli Military Barriers and Check points with a total area of 5,972 dunums, and 867 agricultural holdings are being affected by more than one of Israeli measures with a total area of 18,147 dunums.

## Chapter Two

### Methodology and Data Quality

#### 2.1 Objectives of the Agricultural Census

The Agricultural Census aims to provide data on the structure of the agricultural sector as the basis for the efficient utilization of agricultural resources and the projection of related indicators to develop and make optimal use of agricultural resources. In addition, data provide a benchmark for setting estimates for subsequent years and to build a sampling frame as the basis for future agriculture-related surveys on different holdings in the Palestinian Territory. These could include periodic surveys of agricultural holdings, livestock, gardening, and farm management to provide basic and detailed data on the characteristics of the agricultural sector to meet the needs of ministries for planning and monitoring. Such data also contribute to regional planning, best distribution of resources, and meeting the needs of the private sector.

The rationale for the implementation of an agricultural census is as follows:

1. To meet the growing demand for up-to-date and reliable statistical indicators by users concerning the agricultural sector in the Palestinian Territory. Such statistics are necessary for the planning and monitoring of agriculture-related programs by governmental and private institutions.
2. To provide relevant statistics to ensure the optimal use of land and contribute to food security and self reliance in the Palestinian Territory.
3. To monitor the changes affecting agricultural land in the Palestinian Territory as a result of continuous Israeli aggression, confiscation of land, isolation of the population, and the building of the annexation wall.
4. To conduct an agricultural census every ten years according to the General Statistics Law No. 4 of 2000.

#### 2.2 Census Characteristics

##### 1. Geographical coverage:

The Agricultural Census is a comprehensive enumeration that should cover a specific geographical area accurately. The census covered all of the Palestinian Territory, including rural and urban areas and refugee camps.

##### 2. Time reference point:

The moment assigned to the census data is usually the middle of the night. The reference time of the Agricultural Census was midnight of 30 September to the first of October 2010. Most of the census data were based on this time and the reference night which referred to the reference day of the first of October 2010. This time reference covered data related to permanent crops, buildings, and livestock. Some census data were attributed to a specific reference period that includes information from a previous period of time, which is the census reference year that represents a period of 12 consecutive months from the morning of the first of October 2009 to the evening of 30 September 2010. The reference year is the agricultural year for data related to temporary crops and the use of agricultural materials and machinery.

##### 3. Enumeration period:

The collection of data on agricultural holdings within a specified period is called the enumeration period and is based on a number of logistical points. The enumeration period of

the Agricultural Census 2010 was the morning of second of October 2010 to 14 November 2010 in the West Bank and the morning of 10 January 2011 to 20 February 2011 in the Gaza Strip.

#### **4. Enumeration unit:**

The statistical unit is the agricultural holding. Common grazing lands, public parks, fishing and all land not included in an agricultural holding are not included in the Agricultural Census according to the recommendations of the Food and Agriculture Organization (FAO).

#### **5. Census frame:**

The frame of the Agricultural Census 2010 includes a complete record of holdings by households and collaborative institutions. The frame was prepared by listing all holders through visiting every household, using maps to reach all addresses.

### **2.3 Stages of Agricultural Census Implementation**

The implementation of an agricultural census usually takes three years from the preparatory stage until the dissemination of the detailed data. The Agricultural Census 2010 was conducted via various stages that included a preparation process and all other relevant activities as follows:

1. The preparatory stage (2 January 2009 – 30 September 2010): This stage comprised the issuance of the relevant official decisions and the formation of organizational structures and the agricultural census committees. Consultations were held with the relevant stakeholders and data users to pinpoint the priorities and obtain a national consensus on the census contents. A pilot census was also conducted during this period from 7 October 2009 to 5 November 2009 where the census implementation plan was tested, along with the design of the questionnaires, manuals, plans for data-entry, data coding, data auditing, and preparing the results and census implementation methodology. The pilot census, which was very similar to the main census, was conducted in order to draw up a final version of the census manuals, to prepare the implementation plans and data processing mechanisms, estimate the number of census personnel required, etc.
2. The field work stage: This took place from 01 October 2010 to 14 November 2010 in the West Bank and from 10 January 2011 to 20 February 2011 in the Gaza Strip. In this stage, the borders of enumeration area maps were updated during field work, in addition to listing agricultural holders and holdings.
3. Data processing and dissemination stage: This stage started in November 2010 and will continue until June 2012. This stage includes collecting the questionnaires, editing, coding and entering the booklets and questionnaires, in addition to tabulating and disseminating the preliminary and final results.

### **2.4 Questionnaires and Forms**

Two questionnaires were designed to collect data covered by the census. The first questionnaire was designed to list households and agricultural holdings, while the second was related to the enumeration of the agricultural holdings. Items and variables were as follows:

#### **1. Household and agricultural holdings questionnaire:**

This included data of households and agricultural holdings, in addition to identification data, building name or owner, type of building, current use of the building, the total number of

housing units in the building, current use of housing unit, the name of the householder, number of household members (males, females), and number of holdings of the household.

## **2. Agricultural holdings enumeration questionnaire:**

The enumeration questionnaire of the agricultural holdings included the following:

### **Part One: Identification data:**

Identification data included the enumeration area number, building number, housing unit number in the building, in addition to identification data on the holder and the respondent.

### **Part Two: Holders and holding data:**

Holders and holding data included data on the holder, such as the legal status, age, sex, main occupation, holder's relation to the householder, number of holder's household members, educational level, specialization, and data about the holding, including the holding type, the holding management method and main purpose of production.

### **Part Three: Land use:**

This included the unit's address, total area, uncultivated area (buildings used for holding's purposes, building not used for holding's purposes, permanent meadows and pastures, other). Cultivated areas include areas of permanent and temporary crops, forests, land that is temporarily fallow, nurseries, sources of irrigation, and utility rights.

### **Part Four: Crops /field crops, vegetables, horticultural trees:**

This included the following:

- **Field crops:** Questions related to the cultivation of field crops during the agricultural year: crop name, agricultural session, crop status, rainfed area, irrigated area, method of irrigation, and harvested area.
- **Vegetable crops:** Questions related to the cultivation of vegetable crops during the agricultural year: crop name, agricultural session, crop status, open air area, method of irrigation, protected area, type of protection, irrigation method, and harvested area.
- **Horticultural trees:** Questions related to the cultivation of horticultural trees during the agricultural year: crop name, method of farming, crop status, number and area of bearing trees and method of irrigation, area and number of nonbearing trees and method of irrigation, area and number of protected bearing trees and method of irrigation, area and number of protected nonbearing trees and method of irrigation.

### **Part Five: Farm animals:**

This included the following:

- Raising farm animals (sheep, goats and cows): type and species, address, type of rearing, the number according to sex and age group, the main purpose of raising the animals.
- Poultry farming: type, address, number of barns, area of barns, maximum production capacity, actual number on the enumeration day of the first of October 2010, average number of barn cycles per year, total number of poultry raised during 2009/2010.
- Domestic poultry breeding: type, number, beekeeping, and other livestock.

### **Part Six: Agricultural labor force:**

It included data on the agricultural labor force in the agricultural holding: employment status, sex, age, number and temporary employment.

### **Part Seven: Agricultural machinery and equipment:**

It included questions on the use of agricultural machinery and equipment during the agricultural year.

### **Part Eight: Agricultural practices during the agricultural year:**

This section included questions related to the use of agricultural practices; the availability of brooders or fish breeding; benefits from land reclamation projects; the construction of agricultural roads or any other agricultural projects.

## **2.5 Field Work**

The field work stage included the following activities:

### **1. Training field workers and distributing them by activity:**

A training program was provided for all field workers recruited for the Agricultural Census 2010. The program included specific training sessions covering concepts, definitions, interviewing, filling out of questionnaires, tasks and responsibilities of field workers, as well as supervision and management references.

### **2. Updating maps:**

The maps of the Population, Housing and Establishment Census 2007 were utilized to serve field work activities of the Agricultural Census 2010. Field workers were provided with detailed maps of the enumeration areas. Supervisors were assigned the responsibility to delineate the boundaries of the enumeration areas while field workers were instructed to assign new buildings after 2007 accurately on the maps.

### **3. Listing and enumerating the agricultural holdings:**

The listing and enumeration of the agricultural holdings was conducted in the West Bank during the period from the first of October 2010 to 14 November 2010 and in the Gaza Strip during the period 10 January to 20 February 2011. Enumerators visited each household and filled out the agricultural holding and listing questionnaires. In cases where the household had one holding or more, the details of each holding were recorded in the corresponding questionnaire. The data from the questionnaires were edited in the field during the enumeration process by supervisors in each governorate.

### **4. Re-interviewing:**

Re-interviewing of households was conducted by census supervisors and team leaders in each governorate by conducting random visits to households in the enumeration areas and filling out part of the listing and enumeration questionnaires. Re-interviewing was conducted to ensure data quality and control of field work activities.

### **5. Delivery of questionnaires:**

The receipt of questionnaires from each field worker was conducted after completion of their enumeration areas on the evening of 14 November 2010 in the West Bank and 20 February 2011 in the Gaza Strip. All of the questionnaires of each governorate were received in the field work offices and then sent to the main PCBS premises in Ramallah for the West Bank and the main PCBS office for the Gaza Strip.

### **Receipt of questionnaires from the field:**

After completing the enumeration stage, team leaders received all forms from enumerators (field workers), including the household and agricultural holdings listing questionnaires, holdings questionnaires, administrative forms, maps of enumeration areas, and any cancelled or unused forms. Then, team leaders handed over all questionnaires and administrative forms to supervisors who technically examined these forms and provided them to the census director in the governorate.

### **Receipt of all relevant materials at the main premises of PCBS:**

Receipt of all the relevant materials of the census in the Palestinian Territory took place from 19 November 2010 and continued until 28 February 2011.

## **2.6 Preliminary Results**

After completing the enumeration process on 14 November 2010 in the West Bank, enumerators and team leaders, in cooperation with the directors of the census in the governorates, conducted an office review and preparation of preliminary results in the field during the period from 16 to 18 November 2010 in the West Bank: while in the Gaza Strip the activity was conducted from 20 to 24 February 2011.

The forms of preliminary results received from the field included the number of households and the number of holdings by type in the enumeration area. The preliminary results forms were then checked to verify that they covered all of the enumeration areas registered in the main register of the enumeration areas. The data were electronically entered in order to obtain preliminary statistical tables on the Palestinian Territory and individual governorates. The statistical tables included the number of households and holdings and their type. The preliminary results were disseminated in the local mass media and on the official website of PCBS on 17 April 2011.

## **2.7 Data Processing**

Data processing included all activities that followed the field work, such as office editing of questionnaires, coding, data entry and computer editing. This process started on 15 December 2010 according to the plan, which included training the editors and coders and hiring 100 personnel in addition to the supervisory team.

Special data processing programs were developed and tested to capture the census data. The computer was used to enter the data of the households and holdings listing and enumeration questionnaires.

Data editing, coding, entry, checking and cleaning were finalized on 16 June 2011 in the West Bank and on 31 August 2011 in the Gaza Strip.

The technical team followed up the data processing, testing its accuracy and quality and comparing it with the preliminary results and other data resources, in addition to preparing the tables and the report of the final results of the census in the Palestinian Territory.

## **2.8 Dissemination Plan**

A tabulation plan of the main reports was drawn up. This plan was related to the dissemination of the main census results on a national level, as well as for the West Bank and Gaza Strip separately and for each governorate.



## 2.9 Data Quality

There are two types of error: statistical errors and non-statistical errors. Statistical errors occur in survey samples and not in censuses. These errors can easily be measured and the error rate estimated since it is an error in sampling. Non-statistical errors occur at any stage of the implementation of a survey or census. Therefore, a data quality system had to be established when conducting the Agricultural Census 2010 to achieve the highest level of data coverage and accuracy for the statistics produced in order for them to be utilized for planning, decision making, and research purposes. The impact of errors on data quality was minimized due to the high level of competency and professional performance of the well-trained field work team, and also due to the existence of a quality control program to prevent or minimize errors as much as possible, find these errors when they occurred, and take the relevant procedures to correct them. A strict quality control system was established at all stages of the census, from the preparatory stage to the data processing and dissemination stage, to ensure that highly accurate data would be obtained. Quality control in the preparatory stage is crucial as it is succeeded by all census stages. Therefore, adequate time and appropriate procedures were taken into consideration at each stage to ensure high quality and authentic census data.

### 1. Quality control mechanisms at the preparatory stage:

All necessary definitions and instructions were drawn up in the preparatory stage in line with international recommendations and the needs of data users. Questionnaires were designed properly to ensure the reliable transfer of instructions. Detailed maps were prepared and copied for each enumeration area in order to list every building, housing unit, and household and enumerate all the holdings of the household or any of its members. Booklets and questionnaires were drawn up to collect, enter, and store data, and all questionnaires, forms, mechanisms, field work and office review activities, printing of questionnaires, forms and manuals were tested in the pilot census conducted one year prior to the main census. In addition, data entry programs and electronic editing programs were selected and all coding manuals and tabulation and dissemination processes were reviewed in the preparatory stage. The number of personnel, the financial costs, and time schedule of activities were also estimated and prepared at this preparatory stage.

### 2. Quality control mechanisms in the implementation stage:

#### • Selecting and training personnel:

Since the Agricultural Census was a large-scale activity with many stages and a large number of workers, proper mechanisms were required to ensure the collection of authentic data. Maps of the Population, Housing and Establishments Census 2007 were utilized. The number of agricultural holdings for each enumeration area was estimated and the enumeration areas divided according to the capacity of field workers in order for all activities to be accomplished on time with the various levels of supervision.

The best personnel were selected from unemployed graduates, especially those with a diploma and higher. The field workers were selected from the same locality as the enumeration area since they were familiar with the buildings and households.

Training plans and programs were prepared for all personnel. The census directors and their assistants in the governorates were trained first. They then trained the supervisors, who participated in training the team leaders and enumerators. Thirty percent of the personnel at each stage were trained as standby staff who could be summoned in case any workers quit the job, were discharged, or in any other case of emergency.

The selection of personnel was based on the results of a test and individuals with the highest scores were selected. The census directors were selected from Ministry of Agriculture offices in the governorates and had considerable technical experience in the agricultural field. The assistants of census directors in governorates were selected from those who had considerable technical and administrative experience at PCBS. Some supervisors were selected from the Ministry of Agriculture and PCBS and had worked as technical and field workers in the household surveys and agricultural pilot census.

- **Data collection:**

Field work mechanisms were established in order to obtain accurate data. A program of field visits was set up with defined objectives and data quality checks on each visit. Field work review and the processing of regulations were prepared prior to finalizing the field work.

Each supervisor supervised the work of four crew leaders and each crew leader supervised the work of three to four enumerators. Each enumerator worked on filling out the data of the holdings listing questionnaire and the holdings enumeration questionnaire, in case there was a holding for the household or one of its members.

The direct interview method was adopted only where it was necessary to obtain the data from an adult agricultural holder or head of household, or one of the household members who had accurate data on the agricultural holding. In cases where the holder or the appropriate individual was absent, the household was visited again at a different time to obtain the required data.

Data collection was based on official documents, such as basic data (name and ID number). The householders were notified and informed of the importance of the agricultural census and its objectives prior to starting the actual enumeration process and during the visits. Instructions were given to all personnel at every level on how to perform field and office reviews of their activities and the activities of other staff and how to review and correct errors. The census director, his assistant, the supervisor, and the crew leader each reviewed part of the enumerator questionnaires and checked the data quality and comprehensiveness, especially in the first days of the work, in addition to daily office and field work supervision. The supervisor obtained two percent of the data on households and the crew leader obtained five percent of the data on households. They also ensured that all target households were visited and the holdings data were consistent, in addition to notifying enumerators about errors in their work.

The census director in the governorate, his technical assistant, the supervisor, and the crew leader held a daily staff meeting to provide personnel with new instructions for the correction of errors made during the previous day, thereby avoiding any repetition of errors. Work superiors performed a daily office review of staff to check data coverage for all the enumeration units, to ensure the data were consistent in each questionnaire, and to check that staff had followed the necessary instructions. Information was publicized in the media explaining the activities of the census to increase public cooperation with census staff.

Many forms were drawn up and used to follow up work and show goals had been met on a daily basis. Some forms were related to booklets and relevant materials used in the census, or check-in work sheets for staff, or forms to check that all targeted holdings had been covered,

etc. A central operations room was formed and worked continuously at the main premises of PCBS. This provided technical, administrative and logistic staff to respond to inquiries and provide general written instructions.

A database was used in each governorate to record the daily achievements of field workers and control the technical and administrative follow-up operations of all work stages. This assisted the census management and the central operations room at PCBS to monitor all stages of the work and perform required procedures promptly.

- **Non-response cases:**

Mechanisms were put in place to deal with non-respondents, especially in Jerusalem governorate and nearby localities. Among these mechanisms were field visits conducted by members of the central operations room and sharing concern with official bodies to minimize the non-response rate.

### **3. Quality control mechanism in the data processing stage:**

This stage included editing, coding, data entry and review processes, in addition to reviewing and checking all the previous processes for all the enumeration areas. Procedures and instructions were implemented to check data consistency and coding, ensure that all enumeration areas and data from booklets and questionnaires, buildings, housing units, households, agricultural holdings and individuals were electronically entered. A mechanism was set up to edit the booklets and questionnaires, follow up their transfer from one process to another and ensure that the process for each questionnaire was accomplished properly. All documents were indexed and classified for easy access and stored in a special place with a supervisor who controlled and organized the received documents and the daily achievements.

Coding manuals were prepared and checked. Instruction manuals for auditing, coding, checking data consistency, and discovering errors and correcting them were also drawn up. Workers in editing and coding were the best field workers who filled out the households and individuals questionnaires. There was centralized work and training to unify concepts and data checking processes in order to overcome field differences in all governorates. All questionnaires were edited and checked for data consistency at the office (100%) and editing and coding was reviewed at the office for 50% of the questionnaires to remove individual differences by editors, discover errors, and correct them.

A test was conducted on all individuals involved in data entry and the individuals with the best results were selected. Central training took place for data-entry operators on a unified data-entry mechanism. During the first three days, all data entered by operators were reviewed and re-entered. Necessary corrections were performed and data entry operators were informed about them. Data entry operators with high error rates were excluded and the best operators were selected based on quality and speed. Mechanisms were set up to ensure that data were entered properly. In the first stage, a special file was prepared for each enumeration area consisting of comprehensive identification data, including the number of households and the total number of booklets to ensure that all households and booklets were entered. A comprehensive check was set when entering the identification data, in addition to a number range for each main question. The computer program would not accept any number beyond this range, such as the type of the holding, utility rights, all previously coded questions in the agricultural census questionnaire, and the type of the building in the holdings listing questionnaire. For the remaining questions, a comprehensive check was performed again for

the range of each question after the data entry process, and also after extracting transcripts of the errors resulting from data inconsistency.

#### **4. Extraction of transcript errors:**

Programs were prepared to extract transcript errors as follows:

1. A manual was prepared of the electronic and office review instructions for the agricultural holdings enumeration questionnaire. In addition, documents detailed the electronic and office review instructions for the agricultural holdings. A listing questionnaire included checks on the comprehensiveness of data entry, errors in consistency, and to uncover exceptional cases which have been reviewed. Each error was given a name and number in the manual to enable easy access.
2. A transcript was extracted for each enumeration area, including identification data on each building, housing unit, holding, or plot, in addition to a title and number in the manual to assist the editor in finding the error type and location, in addition to an editing, review and correction mechanism that included more than 600 checks on several stages.
3. The transcripts were provided to the reviewers who referred to the original booklets. If the error occurred while entering the data, it was amended on the transcript. If the error occurred in the field, the related questions were checked and amendments were made according to each case. For example, if the type of holding was a plant holding, data in part five of the animal holding should not be filled out according to the definition. First, the correction was made during manual editing, then electronic transcripts were extracted after the data entry. Then, the cases were corrected manually on the record and the correct data was re-entered. To check the thoroughness of data entry, there was a main manual which included all the enumeration areas. The number of booklets and holdings in the enumeration area were counted manually before being entered electronically. If there was a difference between the entered records or holdings and the total number of entered holdings in each enumeration area, an error message would pop up and the necessary correction would be made. This method ensured that all holdings were entered with all plots in each agricultural holding i.e., field crops, vegetable crops, horticultural trees were entered with 100% coverage through calculating the total area size of the plots in the holding.
4. The amended transcripts were returned to be re-entered and make the necessary corrections. A copy of the entered data was kept on a daily basis.
5. The previous stages were applied two or more times in order to clean all of the enumeration area data.
6. Data files were collected and the tables and repetitions were reviewed, in addition to adding any checks or auditing mechanisms to discover errors or issues that required attention. At this stage, specialists in different domains (plant and livestock) participated in checking the data before the final tabulation, where errors were corrected accordingly.
7. Many detailed tables were created during the data cleaning process. They were edited and reviewed for data quality and accuracy, ensuring that the data are logical and consistent prior to the final extraction of the tables.

## **5. Evaluation of the data quality:**

The evaluation of the results of the agricultural census via error rates is considered an essential response to questions relating to the comprehensiveness and accuracy of the census data. There are many methods and tools to evaluate the results of the census and these may include either one source of the data (the census data) or many sources. The quality control program of the Agricultural Census 2010 comprised many methods to measure the comprehensiveness and quality of the data, as described below:

- **Checking the internal consistency of data:**

The Agricultural Census 2010 is the first census on agricultural holdings, production and the agricultural labor force so extra attention was given to checking data quality by every means, with checks on the internal consistency of data as the most important. Instructions and procedures were set up during field work activities to ensure high quality data were obtained and additional mechanisms and forms for follow up and controls were put in place. Transcripts were extracted after entering the data in order to ensure that all enumeration areas were entered, in addition to the buildings, households and holdings, and the internal consistency of data for each unit was verified. Transcripts of errors in consistency or uncertain data were extracted to be checked and corrected. The transcripts were then reviewed by technical personnel.

- **Comparing the results with other sources:**

Data and indicators of the Agricultural Census were compared by technical personnel with data and indicators from PCBS agricultural surveys conducted in 2005 with similar methodology. The results indicated that there was high consistency between data. When census data were compared with data from the Ministry of Agriculture, some differences were found, especially in data relating to cultivated areas due to the difference in methodologies. Ministry of Agriculture data depend on estimates of data by locality by agricultural extension agents, based mainly on data from the agricultural census conducted by the Israeli Civil Administration in 1970.

- **Cases with no stated response:**

These cases were coded and designated the number nine according to the number of items in each question where a response was not given e.g., source of irrigation, utility rights, the agricultural session , etc.

**Percentage of Not Stated cases for Selected Indicators of Agricultural Census in Nablus Governorate 2009/2010**

<b>Indicator</b>	<b>Percent (%)</b>
Source of irrigation for parcel	1.0
Land tenure for parcel	4.4
Agricultural session for field crops	0.0
Status of crop for field crops	0.0
Method of irrigation for irrigated field crops	4.1
Agricultural session for vegetable crops	0.1
Status of crop for vegetable crops	0.0
Method of irrigation for open vegetable crops	0.8
Type of protection for protected vegetable crops	0.0
Method of irrigation for protected vegetable crops	0.2
Method of farming for horticulture trees	0.0
Status of crop for horticulture trees	0.0
Method of irrigation for bearing horticulture trees	0.6
Method of irrigation for non-bearing horticulture trees	0.5
Type of production system for cattle, sheep, and goat	5.9
Main purpose of production for cattle, sheep, and goat	0.6



## Chapter Three

### Concepts and Definitions

The Agricultural Census 2010 was based on Food and Agriculture Organization (FAO) recommendations to facilitate future comparisons with neighboring countries and also on the results of consultations with the main users. A specific definition for each variable in the census was prepared on the basis of international recommendations, while taking into consideration the special needs of Palestinian society.

#### **Governorate:**

Governorates were defined according to the official administrative division of the Palestinian Territory for the end of 1997. There are 16 governorates, each consisting of a number of localities.

#### **Locality:**

A permanently inhabited place with an independent municipal administration, or a permanently inhabited separate place not included within the formal boundaries of another locality.

#### **Agricultural Census:**

The complete process of collecting, compiling, processing, analyzing, evaluating, and disseminating to provide statistical data on agricultural holdings, characteristics and agricultural applications in a specific reference period for all holdings within the country.

#### **Agricultural Holding:**

An economic unit of agricultural production under single management comprising all kept livestock and all land used totally or partially for agricultural production purposes regardless of legal form or size. Single management may be exercised by an individual or household, jointly by two or more individuals or households, by a clan or tribe, or by a juridical person such as a corporation, cooperative, or government agency. The land of the holding may consist of one or more parcels located in one or more separate areas, or in one or more territorial or administrative divisions, providing the parcels share the same means of production such as labour, farm buildings, machinery, or draught animals.

#### **Plant Holding:**

The presence of cultivated or arable land for any agricultural crops controlled by the holder. This must not be less than one dunum for an open cultivated area and half a dunum for a protected cultivated area.

#### **Animal Holding:**

The presence of animals controlled by the holder. The holder should have any number of cattle or camels, at least five heads of sheep, goats or pigs, at least 50 poultry birds (layers and broilers), or 50 rabbits or other poultry like turkeys, ducks, fer, etc, or a mixture of them, or at least three beehives.

#### **Mixed Holding:**

Where the holder has plant and animal holdings, according to the definition of plant and animal holdings, providing both animal and plant activities and sharing the same means of production such as labour, farm buildings, machinery, or draught animals.



**Agricultural Holder:**

The holder is a civil or juridical person who exercises management control over the agricultural holding operation, and takes major decisions regarding the holding and may undertake all responsibilities directly, or delegate responsibilities related to day-to-day work management to a hired manager.

**Legal Status of Agricultural Holder:**

Refers to the juridical aspects under which the agricultural holding is operated. It also refers to other aspects about the type of holding. From the juridical point of view, a holding may be operated by a single individual, jointly by several individuals with or without a contractual agreement and belonging to the same or to different households, or by a juridical person: cooperation, cooperative, governmental institution.

**Management Method of the Agricultural Holding:**

A method which is used for daily supervision of agricultural holdings, including workers, irrigation, fertilization, etc, which could be by the holder or hired manager or by a family member.

**Hired Manager:**

A civil or juridical person who takes technical and administrative responsibility for the management of a holding on the holder's behalf. Responsibilities are limited to making day-to-day decisions on the operation of the holding, including managing and supervising hired labour. Wages may be paid in cash and/or kind. A hired manager who shares economic and financial responsibilities, in addition to managing the holding, should be considered a holder or a joint holder.

**Household:**

The household is defined as one person or a group of persons with or without a family relationship, who live in the same housing unit or part of the housing unit, share meals and make joint provision of food and other essentials of living.

**Head of Household:**

The person who usually lives with the household and is recognized as head of household by its other members. Often he/she is the main decision maker and is responsible for financial support and welfare of the household.

**Land Tenure:**

The arrangements or rights under which the holder operates the land making up the holding. Land rented to another person is not considered part of the tenure may be owned or rented or government or any other form.

**Reference Date:**

This refers to the moment on which the census data are based. Normally, it refers to midnight of the day preceding the reference period. Thus, the findings of the census relate to that night.

**A Parcel:**

Any piece of land of one land tenure type, entirely surrounded by other land, water, road, forest or other features not forming part of the holding or forming part of the holding under a different land tenure type. A parcel may consist of one or more fields or plots adjacent to each other.

**Main Purpose of Production of the Holding:**

The main purpose of the production, which is mainly either for sale or for household consumption. Mainly means half or more of the agricultural production through the agricultural year.

**Age of the Holder in Completed Years:**

The completed age in years of the person enumerated, which is the difference between the date of birth and the survey reference period.

**Educational Attainment:**

It refers to the highest successfully completed educational attainment level. The educational level for persons aged 10 years and over.

**Specialization:**

It refers to the name of the subject the person successfully completed. For the purposes of the agricultural census, specialization was divided into agricultural and non-agricultural.

**Unused and Undeveloped Potentially Productive Land:**

This includes land uncultivated during the agricultural year. This may be part of the holding crops rotation system or because of lack of water, or other reasons. If data were collected before cultivation was completed, this land should be classified according to the crops grown on the land.

**Land Under Permanent Pastures and Meadows:**

This means land used permanently (i.e., for five years or more) for herbaceous forage crops. Permanent meadows and pastures on which trees and shrubs are grown should be recorded under this heading only if the growing of forage crops is the most important use of the area.

**Permanent Agricultural Workers:**

A person whose services are utilized regularly and continuously during the agricultural year for agricultural work on the holding. Permanent agricultural workers work for at least eight months during the agricultural year.

**Occasional Agricultural Workers:**

A person working one or more times during the agricultural year who is not expected to work regularly or continuously on the holding. Occasional agricultural workers work for less than eight months during the agricultural year.

**Unpaid Family Member:**

A person who works without pay in an economic enterprise operated by a related person living in the same household.

**Main Occupation:**

The job or type of work performed by the employed person, or used to be performed by the unemployed. The occupation refers to the activity in which the employed works more than half of work hours or the most frequent job during the last three months before reference data. For the purposes of the agricultural census, the main occupation was divided into agricultural and non-agricultural.

**Holding Area:**

This is a derived item obtained by summing the area under each land use category. It is the area of all land making up the agricultural holding and includes all land operated by the

holding without regard to title or legal form. Thus, land owned by members of a household but rented from others should not be included in the area of the holding.

**Area under Permanent Crops:**

This is an area devoted to fruit trees that does not need to be replanted annually, or an area used for horticulture i.e., scattered and in association with other crops (inter-cropped).

**Nurseries:**

An area where young plants, trees or vines are propagated for the purpose of transplanting. Plants in a nursery are not harvested and are therefore not included in the area (temporary crops) or current area (permanent crops). A nursery might be in the open or under protective cover. It may be used for the development of planting materials for the holding itself or for sale. Nurseries do not include seed fields and forest tree nurseries.

**Cropped Land Under Protective Cover:**

Land under a permanent structure with a roof of glass, plastic or other material used for protecting crops against the weather, pests, or diseases. Such structures may be used for growing temporary or permanent crops.

**French Tunnels:**

A tunnel consisting of a group of iron arches (1-3 inches in diameter) with plastic fixed on it. The distance between the curves is around three meters, which makes a tunnel of 6-10 meters in width, 30-50 meters in length, and 1.5-2 meters in height. These tunnels are mainly cultivated with eggplant, pepper, cucumber, tomato, and kidney beans.

**Surface Tunnels:**

A tunnel consisting of plastic fixed on iron wires 1.0-1.8 meters in width and 1.5-2 meters high. These tunnels are mainly used in winter to protect open irrigated vegetables from cold weather and to raise the temperature before the fruiting stage.

**Cultivated Woodland:**

Includes land used permanently (for five years or more) to grow forest. Permanent meadows and pastures on which trees and shrubs are grown should be recorded under this heading only if the growing of forest trees is the most important use of the area and it is used as a source for wood or to protect land from erosion, such as pine, oak, cypress, and carob.

**Single Crop:**

This term refers to one crop grown alone in the field. This crop may be temporary or permanent.

**Associated Crops:**

A temporary crop grown in a compact plantation of permanent crops.

**Mixed Crops:**

Two or more different temporary or permanent crops (but not both temporary and permanent crops) grown simultaneously in the same field or area.

**Compact Plantation:**

Includes plants, trees and shrubs planted in a regular and systematic manner, such as in an orchard. Plants, trees or shrubs forming an irregular pattern but dense enough to be considered as an orchard are also considered a compact plantation.

**Scattered Plantation:**

Includes plants and trees scattered or isolated to different degrees without specifying the total area occupied. In determining the area covered by scattered trees, the total was based on the number of trees on the allocated area by each standard tree (whether of one kind or more) planted in the field, scattered or planted on the sides of the field and corridors, as a fence or windbreak, or trees scattered in the garden within the agricultural holding.

**Agricultural Year:**

The period covering the first of October to the end of September of the following year.

**Planting Session for Field Crops:**

The period during which field crops are cultivated.

- Summer session: from mid-February to mid-April
- Winter session: from the beginning of October to mid-December.

**Planting Session for Vegetables:**

The period during which vegetable crops are cultivated:

- Winter session: from the beginning of November to the beginning of December
- Spring session: from mid-February to mid-March
- Summer session: from mid-May to mid-June
- Autumn session: from mid-August to mid-September.

**Field Crops**

This is a set of temporary crops including cereals such as wheat and barley; legume crops such as chick peas and broad beans; oil crops such as sunflower, sesame, peanuts; tuber crops such as potatoes and onions; medical crops such as anise, sage, and mint; spice crops such as cumin, anise and black cumin; and fodder crops such as clover, alfalfa and sern.

**Vegetables**

This is a set of temporary crops used mainly for fresh consumption, including fruit vegetables such as pumpkins, eggplants, okra, maize and green legume; root vegetables such as carrots, radishes, and onion; leafy vegetables such as lettuce and spinach, plus strawberries, watermelon and musk melon. Vegetables can be grown open or protected.

**Permanent Crops (including trees horticulture)**

A crop growth cycle of more than one year that does not need replanting after each season and for the previous few years. For example, olive trees, citrus trees, and nuts. It is possible to grow permanent crops in intensive agriculture or scattered. The area planted with crops include two ways.

**Permanent Crops (related to age production - fruit)**

Permanent crops already bearing fruit and producing. Most tree crops become productive after a certain length of time. The fall crop, which amounted to this stage in the crop production and age had not yielded or produced yields in the reference year because of the climatic conditions, or for any other reasons, not included aging trees or other trees, which amounted age production but are no longer productive if identified within the crop at the age of production.

**Unbearing trees horticulture:**

non-bearing means not yet bearing (young plants) but also not anymore bearing (old and damaged plants).

**Rainfed Agricultural Land:**

Refers to agricultural land that relies mainly on rain for irrigation.

**Irrigated Area:**

An area of land that is normally provided with water other than rain for the purpose of improving production.

**Area Harvested**

Refers to the total area from which the crop is gathered. Thus, an area that is destroyed due to drought, flooding, pests or any other reason is excluded. The area harvested only covers crops grown to maturity. It does not include nurseries and includes all crops harvested regardless of their end use, whether for human consumption, for animal feed, or for any other purpose.

**Main Source of Water:**

**1. Public Water Network:** A network of pipes for the purpose of providing clean water to households. It normally belongs to a municipality, the council, or to a private company.

**2. Israeli Mekorot company:** A network of pipes for the purpose of providing clean water to households. It normally belongs to the Israeli Mekorot company.

**3. Collection Water Wells:** Wells that are dug in the ground for the purpose of collecting rain water.

**4. Springs:** Water that is discharged from the ground at an intersection point between the topographic surface and the groundwater table. It could be permanent or seasonal and is considered as one of the natural resources for irrigation.

**5. Water Tanks:** Using water from vehicles that distribute and transfer water.

**6. Others:** If the source of water was not mentioned above.

**Surface Irrigation:**

Refers to a system for partially or completely covering land with water for the purpose of irrigation. There are various types, including furrow, border strip, open channels and basin irrigation, regardless of the water source.

**Drip Irrigation:**

A system where water is distributed under low pressure through a piped network in a pre-determined pattern and applied as a small discharge to each plant, where drip emitters apply water slowly to the soil surface.

**Sprinkler Irrigation:**

Refers to pipe networks through which water moves under pressure before being delivered to the crop via sprinkler nozzles.

**Livestock:**

Refers to all animals kept or reared mainly for agricultural purposes. Includes cattle, buffaloes, sheep, goats, pigs, horses, mules, asses, camels, poultry, rabbits, bees and other domesticated animals, as well as foxes, minks, etc.

**Strain:**

A collection of genetic traits and productivity of one type of animal, such as a Friesian cow, or Assaf sheep.

**Type of Livestock Production System:**

Refers to the general characteristics and practices of raising livestock on the holding.

- **Semi-intensive farming:** the adoption of animals feeding on grazing plus feed to provide supplementary nutrition.
- **Intensive farming:** raising animals in barns on feed without outside grazing.

**Poultry:**

Refers to all poultry kept for different purposes of production, such as meat from broilers, eggs from layers, or meat from turkeys or any type of bird or rabbits.

**Maximum Capacity for Production:**

Refers to the maximum number of chicks that can be kept on the farm.

**Barns:**

Refers to the place where poultry is kept. It can be a special house or other building.

**Number of Cycles in the Barns:**

Refers to the number of production cycles the farmer makes during the agricultural year for all poultry houses.

**Broiler Cycles:**

The period that extends from the raising of chicks (aged one day) until the final marketing of the poultry.

**Mothers of Broilers:**

Refers to the chicks kept to produce fertilized eggs for hatching and producing broiler chicks.

**Layers:**

Refers to the chicks kept to produce table eggs, not usually for more than 30 months.

**Household Poultry:**

Refers to poultry kept in small numbers in special places near the home with the main purpose of household consumption e.g., layers, pigeons, geese, ducks, rabbits.

**Main Purpose for Raising Animal:**

Refers to the main reason for the animals to be kept. Normally, milk and meat are the main purpose.

**Hatchery:**

Special machines for the hatching of poultry eggs.

**Modern Beehives:**

A wooden box with specific dimensions consisting of a base, raising box and cover. Other layers and frames may be added or removed.

**Local Beehives:**

A locally-made beehive with non-specific dimensions and shapes, made mainly of soil or clay and sometimes from wood, to which layers and frames cannot be added.

**Machinery and Equipment:**

Covering all machinery, equipment and implements used as inputs to agricultural production. This includes everything from simple hand tools, such as a hoe, to complex machinery such as a combined harvester.

**Source of the Machinery/ Equipment:**

Refers to the means by which the holder obtained the right to use the specific item.

**Improved Asset:**

The origins of plants that have been genetically improved through hybridization or other assets to produce desirable genetic qualities, such as being resistant to disease or to encourage early or high production of crops and vegetables. Assets include seedlings, seeds, bulbs, and tubers.

**Chemical Fertilizer:**

Fertilizer prepared from inorganic materials manufactured through an industrial process such as mechanical enrichment, simple crushing, or more elaborate chemical transformation of one or more raw materials, and containing elements of essential nutrients for plant growth, These include nitrogenous fertilizer, phosphate fertilizers, potassium fertilizers, and mixed fertilizers.

**Organic Fertilizers:**

Fertilizer prepared from processed plant or animal material and/or unprocessed mineral materials (such as lime, rock or phosphate) containing at least five percent of combined plant nutrients. Organic fertilizers include some organic material of animal origin, such as bone meal, fish meal, leather meal, and blood.

**Pesticides:**

Substances intended to prevent or control disease or pests in plants or animals, including vectors of human and animal diseases, unwanted species of plant, or to control the behavior or physiology of pests or crops during production or storage. They include insecticides herbicides, fungicides, acaricides, termiticides and rodenticides.

**Integrated Pest Management:**

The combat system using a wide range of control methods: physical (burning and solar disinfection), biological (parasites and predators), chemical (chemical pesticides), and mechanical (tillage, hand hoeing and collection of insects). All of these are used in parallel against pests with the aim of maintaining human health, the environment, and the safety of the agricultural product. It is also necessary to ensure the survival of pests at a critical level without breaching the normal balance between pests and their vital enemies. Chemical control is the last option and may be integrated with the other methods of control, in addition to the use of chemical pesticides, within regulations which maintain public health, the environment, and the quality of agricultural products free from pesticide residues.

**Epidemiological Diseases:**

The sudden and unexpected increase in the number of cases of infections of diseases included in the World Organization for Animal Diseases, such as brucellosis, foot-and-mouth disease, anthrax, bird flu, newcastle, pox, etc.

**Source of Agricultural Extension:**

Refers to the source that provides agricultural advice and information to crop and livestock producers. Extension services may be provided by a government institution (MoA), non-government organization, farmer's organization, educational institutions, informal grass roots organizations, and others.