



**(2005 -2000)**

**2008 /**

"

"

**2006**

2008 – 1429 ©

:

*.(2005-2000)*

**.2008**

:

- **1647** . .

(970/972) 2 242 6340 :

(970/972) 2 242 6343 :

diwan@pcbs.gov.ps :

<http://www.pcbs.gov.ps> :





.

**2005-2000**

**(PNA)**

**2008 (CFG)**

**.(SDC)**

.

**(CFG)**

.



:

•

.1993

.2004

2005-2000

•

•

.

•

2005-2000

:2005-2000

•

2005	2004	2003	2002	2001	2000	
4.50	4.48	4.55	4.73	4.21	4.08	





•

•

•

•

•

•

.



SNA93

2005-2000

2005-2000

2004

2005-2000

**2008**



<b>27</b>		:
28	1.1	
28	2.1	
29	3.1	
<b>31</b>		:
<b>41</b>		:
41	1.3	
48	2.3	
49	3.3	
<b>51</b>		:
51	1.4	
51	1.1.4	
59	2.1.4	
63	2.4	
65	3.4	
<b>69</b>		:
69	1.5	
71	2.5	
<b>73</b>		:
<b>79</b>		
<b>81</b>	(2005-2000)	
<b>101</b>	(2005-2000)	
<b>119</b>	(2005-2000)	( )
<b>135</b>	(2005-2000)	
<b>153</b>	(2005-2000)	



**(2005-2000)**

<b>83</b>			<b>:1-1</b>
		2005-2000	
<b>84</b>			<b>:2-1</b>
		2005-2000	
<b>85</b>			<b>:3-1</b>
		2005-2000	
<b>86</b>	-2000		<b>:1-2</b>
		2005	
<b>87</b>	2005-2000		<b>:2-2</b>
<b>88</b>	2005-2000		<b>:3-2</b>
<b>89</b>			<b>:1-3</b>
		2005-2000	
<b>90</b>	-2000		<b>:2-3</b>
		2005	
<b>91</b>	2005-2000		<b>:3-3</b>
<b>92</b>			<b>:1-4</b>
		2005-2000	
<b>93</b>	2005-2000		<b>:2-4</b>
<b>94</b>	2005-2000		<b>:3-4</b>
<b>95</b>			<b>:1-5</b>
		2005-2000	





**109** :1-10

1997 : 2005-2000

**110** 2005-2000 :2-10

1997 :

**111** 2005-2000 :3-10

1997 :

**112** :1-11

1997 : 2005-2000

**113** 2005-2000 :2-11

1997 :

**114** 2005-2000 :3-11

1997 :

**115** :1-12

1997 : 2005-2000

**116** 2005-2000 :2-12

1997 :

**116** 2005-2000 :3-12

1997 :

**117** 2005-2000 :1-13

1997 :

**117** 2005-2000 :2-13

1997 :

**117** 2005-2000 :3-13

1997 :

( ) (2005-2000)

**121** -2000 :1-14

2005

**122** 2005-2000 :2-14

<b>123</b>	2005-2000		<b>:3-14</b>
<b>124</b>			<b>:1-15</b>
		2005-2000	
<b>125</b>	-2000		<b>:2-15</b>
		2005	
<b>126</b>	2005-2000		<b>:3-15</b>
<b>127</b>			<b>:1-16</b>
		2005-2000	
<b>128</b>	2005-2000		<b>:2-16</b>
<b>129</b>	2005-2000		<b>:3-16</b>
<b>130</b>			<b>:1-17</b>
		2005-2000	
<b>131</b>	2005-2000		<b>:2-17</b>
<b>132</b>	2005-2000		<b>:3-17</b>
<b>133</b>			<b>:1-18</b>
		2005-2000	
<b>133</b>	2005-2000		<b>:2-18</b>
<b>134</b>	2005-2000		<b>:3-18</b>

**(2005-2000)**

**137** **:19**

2005-2000

**140** **:20**

2005-2000

**143** **:21**

2005-2000

**146** **:22**

2005-2000

**149** **:23**

1997 : 2005-2000

**(2005-2000)**

**155** **:1-24**

: 2000

1997

**156** **:2-24**

: 2001

1997

**157** **:3-24**

: 2002

1997

**158** **:4-24**

: 2003

1997

**159** **:5-24**

: 2004

1997

<b>160</b>				<b>:6-24</b>
	:	2005		
			1997	
<b>161</b>				<b>:1-25</b>
		1997	:	2000
<b>162</b>				<b>:2-25</b>
		1997	:	2001
<b>163</b>				<b>:3-25</b>
		1997	:	2002
<b>164</b>				<b>:4-25</b>
		1997	:	2003
<b>165</b>				<b>:5-25</b>
		1997	:	2004
<b>166</b>				<b>:6-25</b>
		1997	:	2005
<b>167</b>				<b>:26</b>
		1997	:	2005-2000

43	2005-2000				:1
		.(	)		
44					:2
		.		2005-2000	
44	2005-2000				:3
		.(	)		
45	-2000				:4
		.(	)	2005	
45	2005-2000				:5
		.(	)		
46					:6
		(	)	2005-2000	
47					:7
		.(	)	2005 -2000	
48					:8
		.(	)	2005-2000	
49					:9
		.(	)	2005-2000	



:

:

:

.1

2005 -2000

( )

2005-2000

( )

2005	2004	2003	2002	2001	2000	
4,479.9	4,198.4	3,840.9	3,432.6	3,897.2	4,194.7	
4,836.0	4,427.8	4,093.8	3,656.2	4,223.3	4,863.9	
5,968.3	5,183.8	4,879.0	4,707.7	5,157.2	5,499.5	
484.8	-417.7	-171.2	19.6	157.3	424.9	
4,478.8	4,196.7	3,749.6	3,264.1	3,765.2	4,118.5	
4,804.4	4,425.6	4,011.6	3,512.0	4,096.7	4,770.6	
5,885.2	5,171.1	4,822.3	4,690.7	5,080.6	5,426.5	

:

2005-2000

2005	2004	2003	2002	2001	2000	
5.7	7.1	6.5	7.3	8.7	10.0	
15.1	17.1	17.3	15.0	15.8	15.0	
6.1	5.7	5.7	5.5	8.2	7.7	
10.0	9.8	10.2	10.7	9.0	11.4	
6.1	6.1	6.4	7.3	5.7	4.1	
4.5	3.6	3.8	4.0	3.8	4.3	
22.6	22.8	23.7	24.1	21.7	21.4	
14.0	14.3	15.0	16.4	16.2	14.1	
0.0	0.1	0.2	0.2	0.2	0.2	
15.9	13.4	11.2	9.5	10.7	11.8	*
100	100	100	100	100	100	

:(\*)

2005-2000

:

2005-2000

2005	2004	2003	2002	2001	2000	
1,349.6	1,300.9	1,224.1	1,125.2	1,314.0	1,454.7	
1,456.8	1,372.0	1,304.7	1,198.5	1,424.0	1,686.8	
1,797.9	1,606.2	1,554.9	1,543.2	1,738.9	1,907.2	
1,349.2	1,300.4	1,195.0	1,070.0	1,269.5	1,428.3	
1,447.3	1,371.3	1,278.5	1,151.3	1,381.3	1,654.5	
1,772.9	1,602.3	1,536.9	1,537.6	1,713.0	1,881.9	

.2

:2005-2000

2005-2000

:



2005-2000

( )

2005	2004	2003	2002	2001	2000	
1,835.6	1,672.6	1,522.1	1,541.0	1,745.2	2,133.9	
249.2	235.3	212.1	181.0	154.3	152.1	
1,017.8	938.1	882.9	817.9	927.2	863.3	
220.7	163.8	155.5	145.1	159.1	191.7	
1,156.6	1,188.7	1,068.3	747.5	911.6	853.6	
1,760.7	1,670.7	1,458.5	1,375.2	1,647.9	2,122.1	
245.5	225.9	211.8	172.4	153.6	153.5	
1,124.7	1,014.5	933.0	860.4	957.7	775.7	
235.5	171.9	163.8	144.2	146.1	193.5	
1,112.5	1,113.7	982.5	711.8	860.0	873.7	

2005-2000

.3

2005-2000

2005-2000

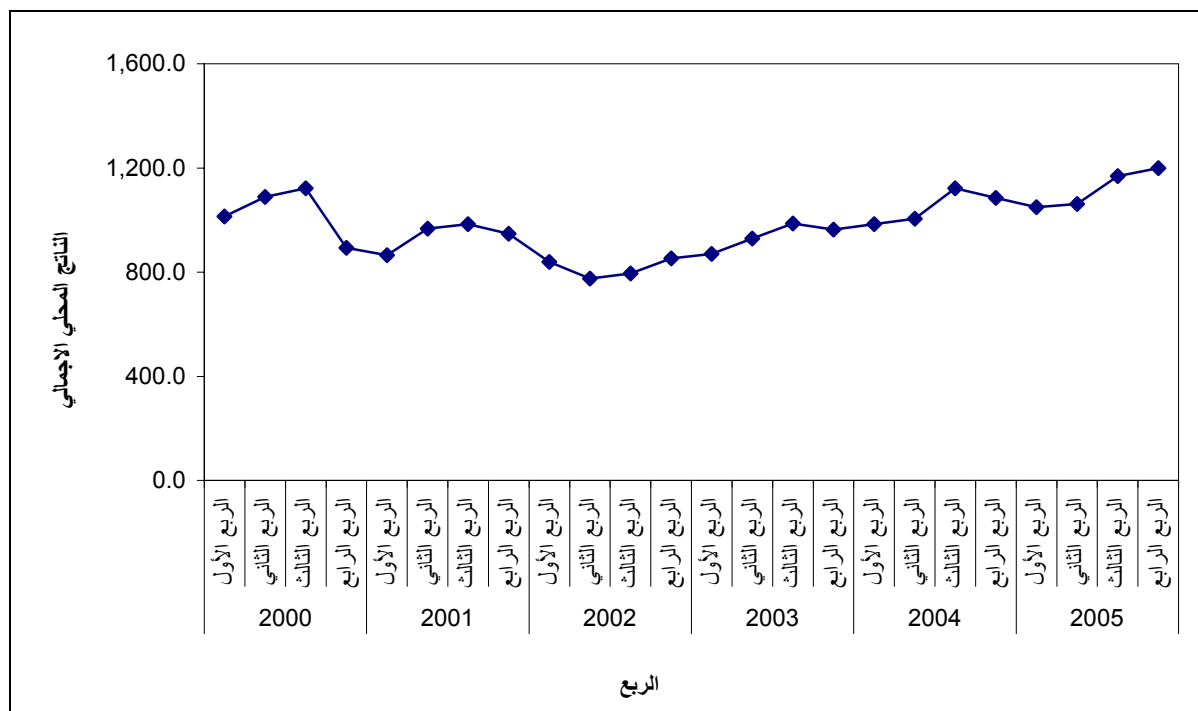



1993

1993

1994

2005-2000

.1968

1.1

:

:

) "

"

.(1993

2.1

:

1994

1994

1996 1995

1996

1994

1997

2003

2000-1994

2004

2003

2002-2001

2003-2000

. 2003-2000

2005-2000

2003

2000-1997

1993

2003

.2004

2002-2001

: 3.1

: 2005-2000

:

:

:

:

:

.

:

:

.

.1993

: .1

:

: (SNA'93)

: - -

( )

) : -  
(

:

:

:

:  
\_\_\_\_\_

:  
\_\_\_\_\_

(12)

.1929 (18) 1964

.

:

: .1

: .2

)

(

: / .3

: .4





.

:

.1967

:(J1)

.1967

:

:

:

:

:

.2 :

:

" " :

)

(

:

■

■

■

"

)

1993

.(1993

1968

"

1993

"

"

)

"

"

(

:

1993

2.

•

( )

$$(\quad)$$

•

)

$$\vdots$$

(

+

—

)

(

$$\vdots$$

2

6232 - 6.230



: .3

:

.

.

.

1993

.

1968

.

:

:

:

.

:

:

( )

( )

.

)

(

3.

...

. ...

.

"

"

.

.

.

:

.

: .4

:

.

:

.

.

:( )

.

.

) ( )

. ....

(

:

.

.

:

)

(

.4

.

---

4

:

( )

.

,5  
:

.

.

:

-

.( )

-

.

-

.

-

:

.

-

.

:

)

:

(

.( )

.

.



•

•

### 1.3

2005-2000

%0.7      1999                  2005

2002                  2003                                  2005-2000

.%13.3–                  2001                  2002                                  %14.9

2002

.2002 2003

2005 2004

2002

•

2004                  2002                  (    )

•

•

:

)

(

%24.1-%21.4

.2005 -2000

1999

%17.3

2003

.%16.4

2002

**2005-2000**

2005	2004	2003	2002	2001	2000	
5.7	7.1	6.5	7.3	8.7	10.0	
15.1	17.1	17.3	15.0	15.8	15.0	
6.1	5.7	5.7	5.5	8.2	7.7	
10.0	9.8	10.2	10.7	9.0	11.4	
6.1	6.1	6.4	7.3	5.7	4.1	
4.5	3.6	3.8	4.0	3.8	4.3	
22.6	22.8	23.7	24.1	21.7	21.4	
14.0	14.3	15.0	16.4	16.2	14.1	
0.0	0.1	0.2	0.2	0.2	0.2	
15.9	13.4	11.2	9.5	10.7	11.8	*
100	100	100	100	100	100	

\* :

.

%4.1

2002

%7.3

2000

.

%8.2

2001

.%5.5

2002

2005-2000 (GDP)

:

2005-2000

:

2005-2000

:1

( )

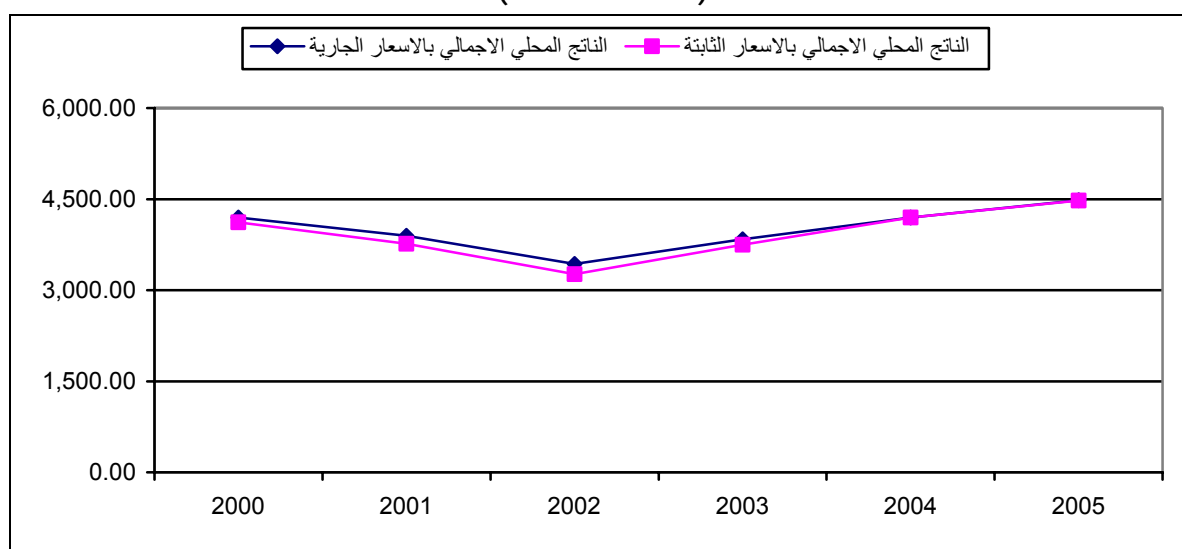

2002

%11.9

2004

%14.9

2003

%13.3

2005-2000

:

2005-2000

:2

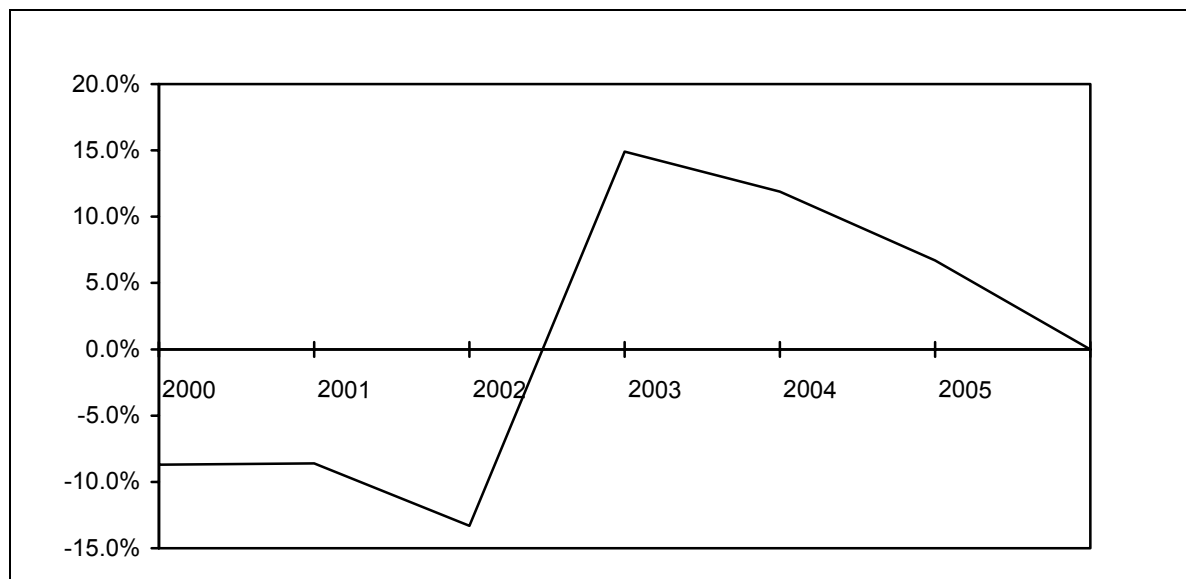

2005-2000 (GNI)

:

:2005-2000

2005-2000

:3

( )

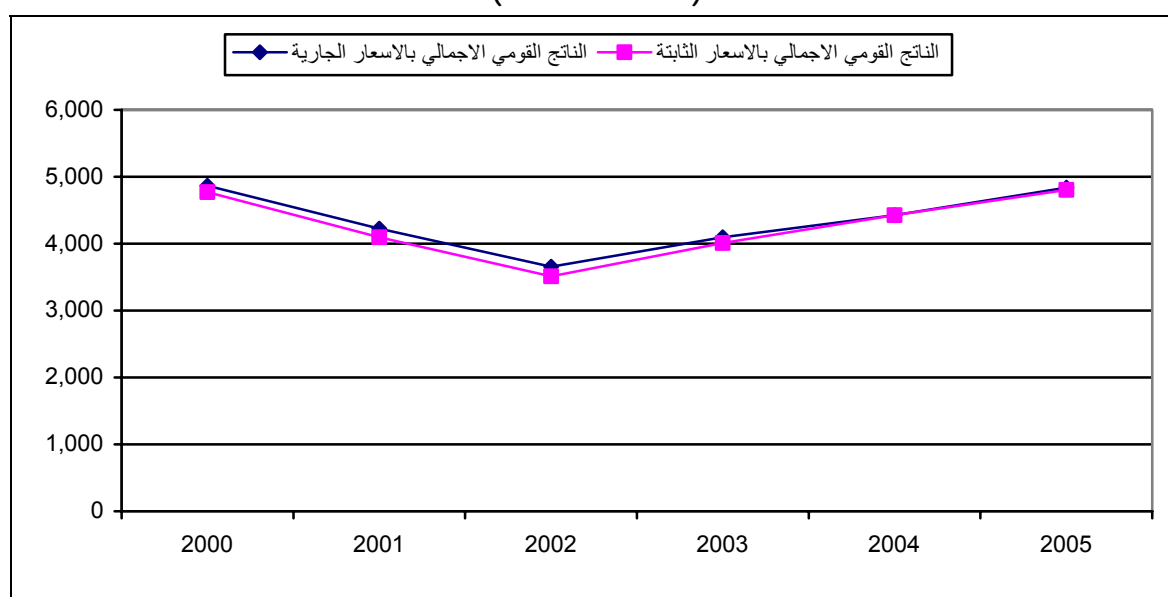

2005-2000 (GDI)

:

( )

:

2005-2000

:4

( )

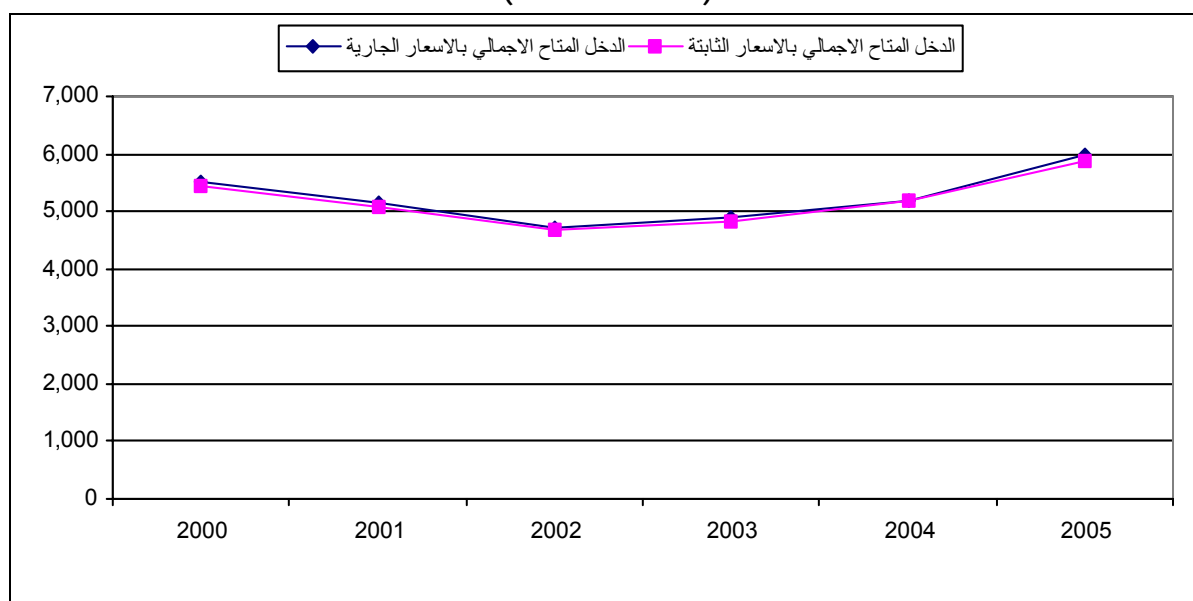

2005-2000

:

2005-2000

:5

( )

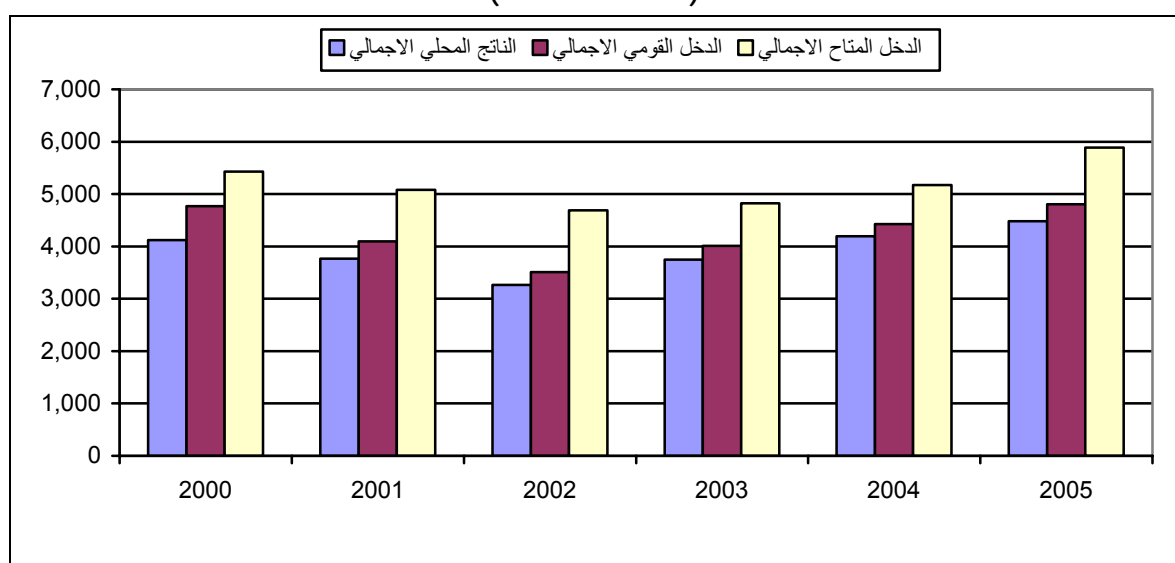

2004-2002

:2005-2000

2005-2000

:6

( )

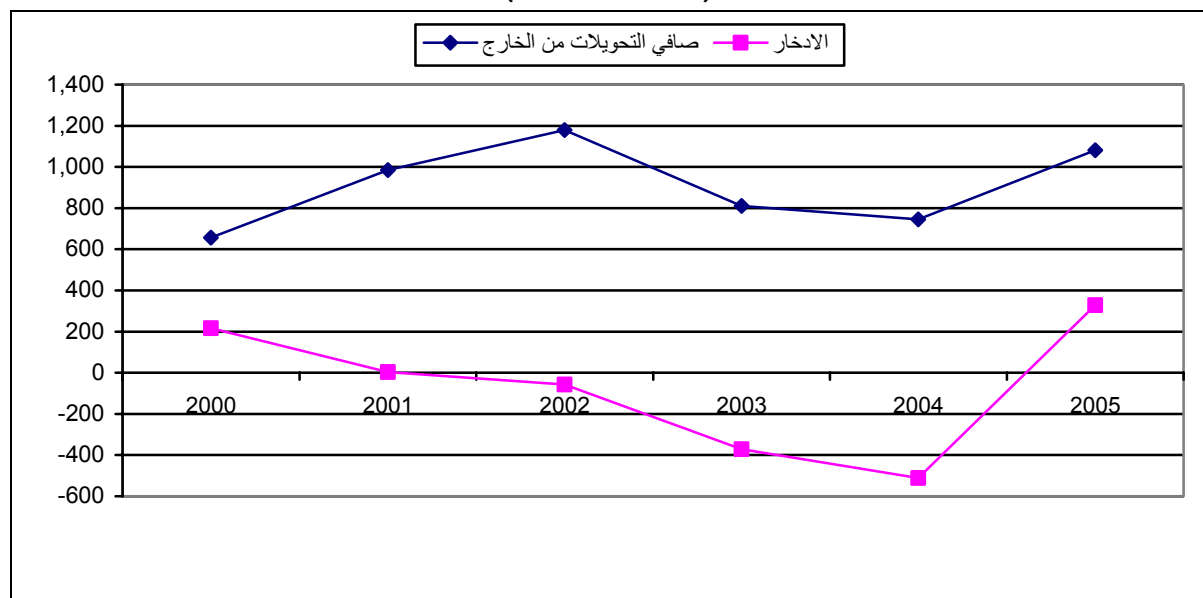

: :

.1

: ( ) 2005-2000

2005	2004	2003	2002	2001	2000	
1,349.6	1,300.9	1,224.1	1,125.2	1,314.0	1,454.7	
1,456.8	1,372.0	1,304.7	1,198.5	1,424.0	1,686.8	
1,797.9	1,606.2	1,554.9	1,543.2	1,738.9	1,907.2	

.2

: ( ) 2005-2000

2005	2004	2003	2002	2001	2000	
1,349.2	1,300.4	1,195.0	1,070.0	1,269.5	1,428.3	
1,447.3	1,371.3	1,278.5	1,151.3	1,381.3	1,654.5	
1,772.9	1,602.3	1,536.9	1,537.6	1,713.0	1,881.9	

:

2005-2000

:7

( )

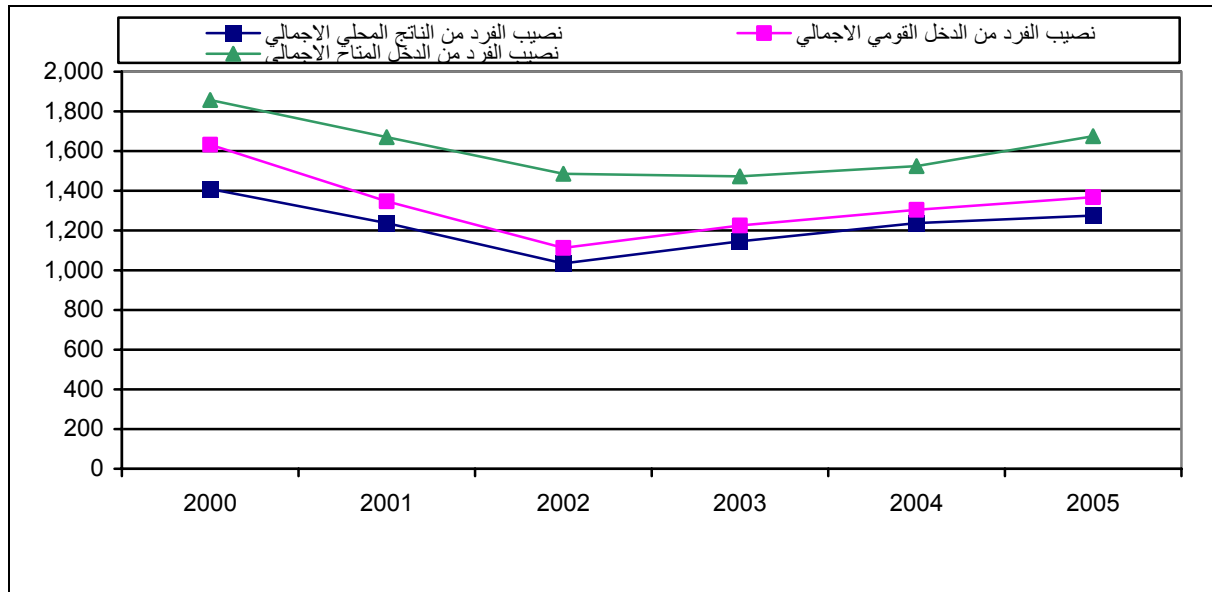

:

5,683.3 2004  
 .%81.6 2005  
 1,561.1  
 %58.3  
 954.1  
 2002  
 2,651.9 2000  
 2004-2003  
 (2005-2000)

:

2005-2000

:8

( )

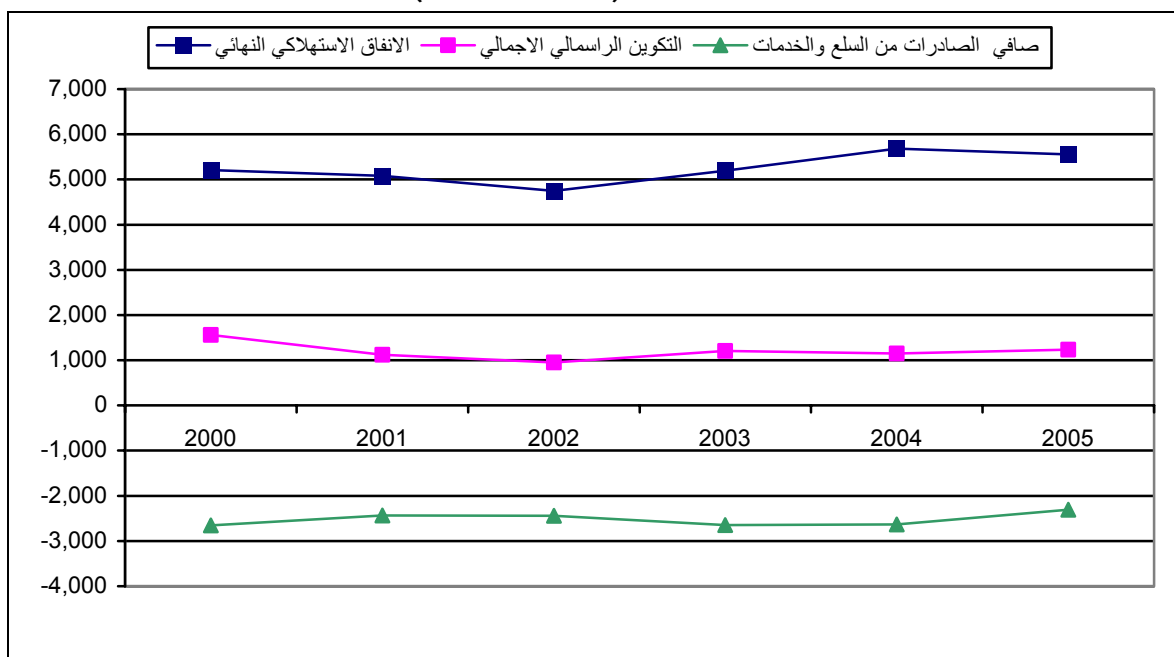

2.3

2005-2000

:

2005-2000

( )

2005	2004	2003	2002	2001	2000	
1,835.6	1,672.6	1,522.1	1,541.0	1,745.2	2,133.9	
249.2	235.3	212.1	181.0	154.3	152.1	
1,017.8	938.1	882.9	817.9	927.2	863.3	
220.7	163.8	155.5	145.1	159.1	191.7	
1,156.6	1,188.7	1,068.3	747.5	911.6	853.6	
1,760.7	1,670.7	1,458.5	1,375.2	1,647.9	2,122.1	
245.5	225.9	211.8	172.4	153.6	153.5	
1,124.7	1,014.5	933.0	860.4	957.7	775.7	
235.5	171.9	163.8	144.2	146.1	193.5	
1,112.5	1,113.7	982.5	711.8	860.0	873.7	



2005-2000

2004

2000

2000

2000

%3.1

%7.4

2000

. %20.4

2000

2005-2000

:9

( )

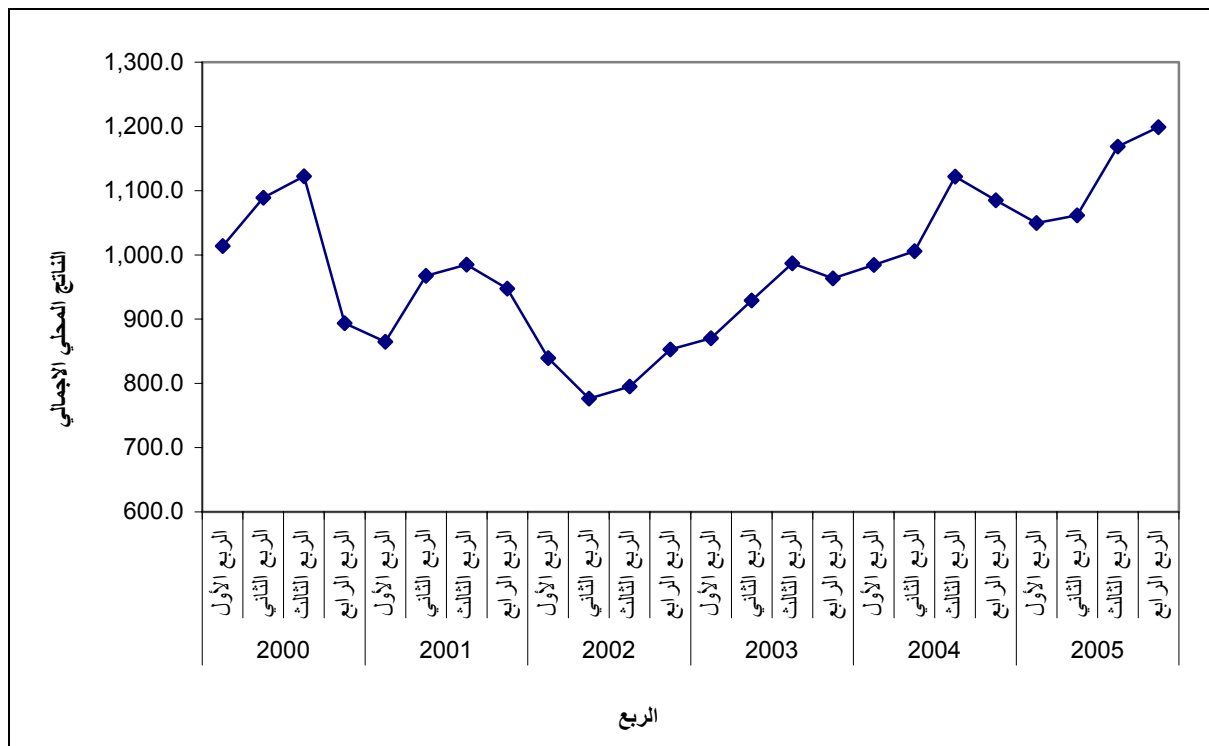

2000

%3.2

2001

%11.8

%3.8

%1.8

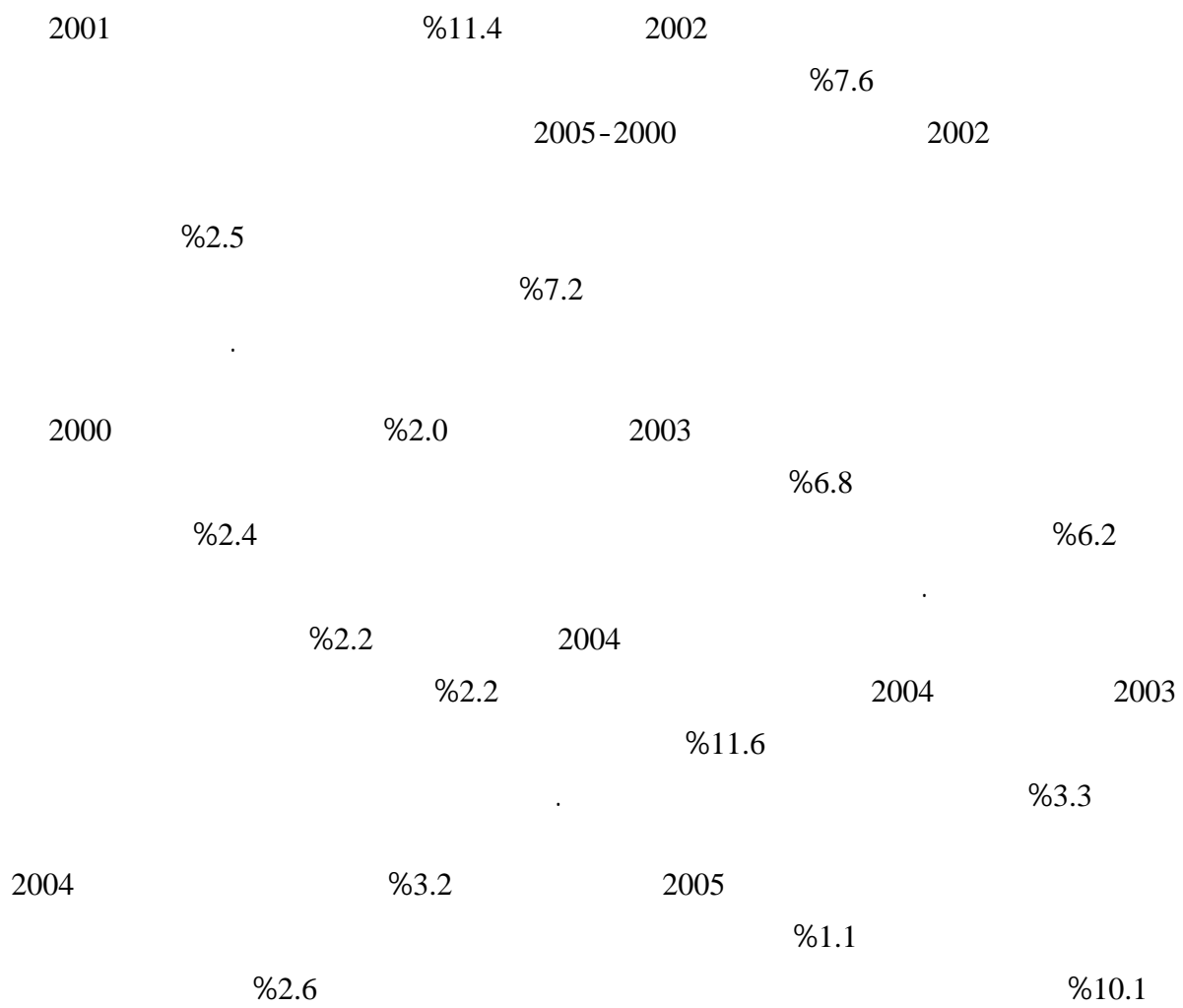

1.4  
1.1.4  
1.1.1.4

:

	( )	

	( )	
	)	
	(	
	)	
	(	
	( )	
	( )	
	UNRWA	
	UNRWA	

:

	:	
	UNRWA	
	) ( ) ( ) (	
	( ) ( )	
	( ) ( )	

:

.		( )
.		( )
.		
.		
.		

2.1.1.4

.( )

:

:

•

.

•

.

.

.

⋮

●

•

•

⋮

●

.

• •

/

•

$$\vdots$$

●

•

●

•

•

:2004

( )

$$\vdots$$

2003-2000

2004

1997

—

.2004

.1

.2

.3

2003

1997

16	) 2003	2004	%25	.4
	.		(	
			-	
2004				.1
			:	
			•	
			•	
			•	
			•	
			•	
			•	
		2004		.2
		2003		.3
	2004			.4
2001	2002	2002	2003	2003
			2004	
			.2000	2001
				.5
		2004		.6
				.7
				.8
				.9
				.10
			:	:
:				
			:	
			(Cost Method)	
			:	



:

:

1999

(ISIC)

( )

•

•

:

•

:(GFCF)

GFCF

GFCF

GFCF

(SNA93)

( )

•

.%15

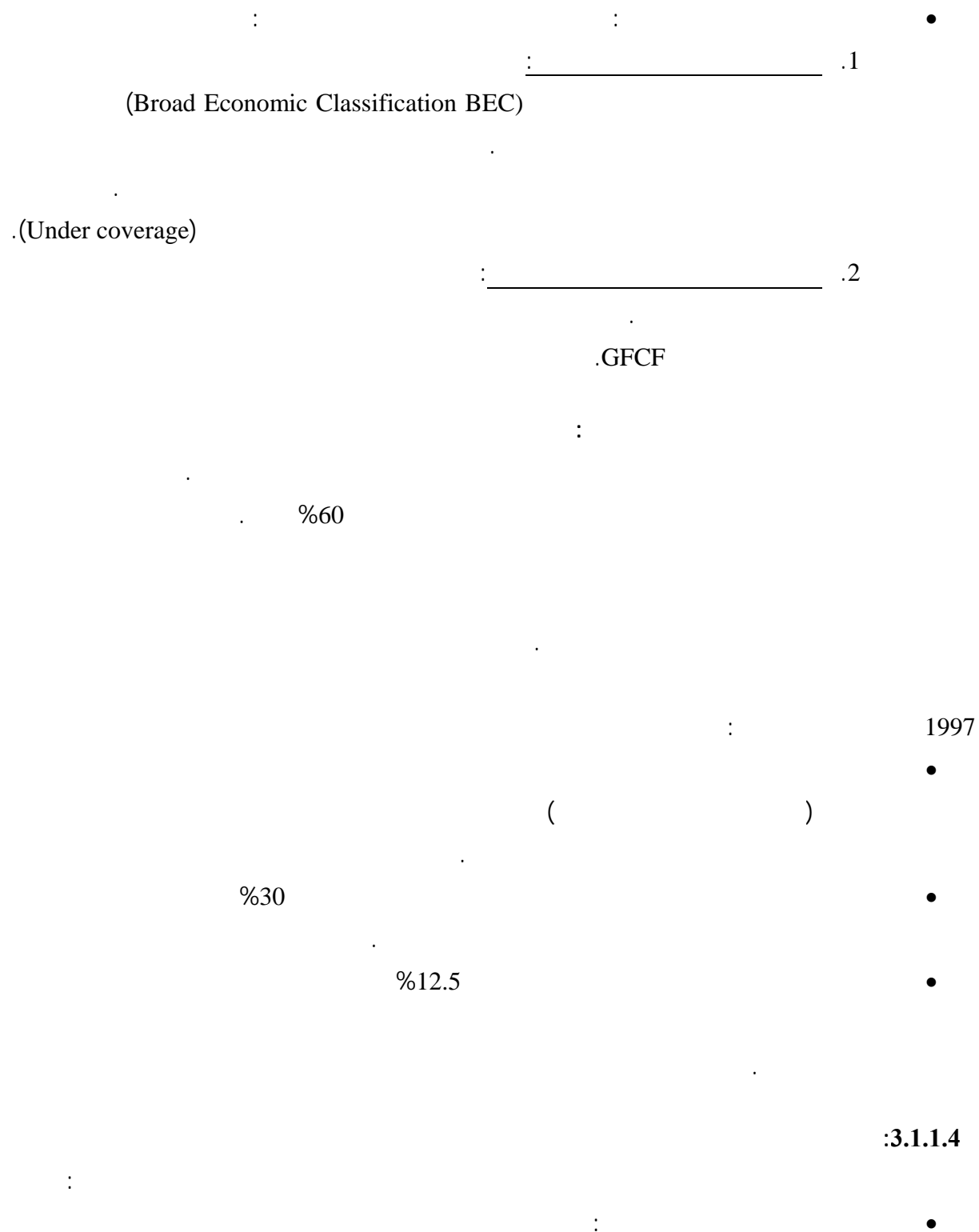

:
 

-

:

•

(                      )

•

:

•

.    Pecs

■

■

(CPI)

■

:

•

:

•

2005-2000

.2002

2.1.4

1.2.1.4

Value Added= $\sum P_1.Q_1$  -  $\sum p_2 .q_2$

**Double Deflation Method** ( )

( P<sub>1</sub>.Q<sub>1</sub>)

( p<sub>2</sub> .q<sub>2</sub>)

**2.2.1.4**

:

⋮  
\_\_\_\_\_⋮

1995

.(1995 ) 1995

1996

1997 ( )

1996

( Statistical Abstract of Israel)

⋮  
\_\_\_\_\_⋮

:

: \_\_\_\_\_

(Indices)

:

Wholesaler Price )                      (Consumer Price Index)

(Index

.(Producer Price Index)

. (100=1997)                      1997

: \_\_\_\_\_

SNA93

-

-

.(Residual)

:

---

:

:

---

**.1**

:

.2005-2000

(                      )

:

**.2**

.3

$$\begin{aligned} & \qquad \qquad \qquad : \\ & + \quad ) - \quad + \quad + \quad + \quad = \quad .( \end{aligned}$$

$$( \qquad )$$

.

$$\qquad \qquad \qquad : \qquad \qquad \qquad \rule{1.5cm}{0.4pt}$$

.1

2000

$$\begin{aligned} & : \\ & 2005-2000 \\ & 2005- \end{aligned}$$

.2

$$\begin{aligned} & : \\ & .2005-2000 \end{aligned}$$

.

.

.

.

$$( \qquad )$$

.3

:

.

.

1998

.2005-2000

.4

.2005-2000  
(Export Price Index)

:

:

1998

•

•

•

•

2.4

2005-2000

.1993

:

:

•

Age Group	2004 (Dots)	2005-2000 (Squares)
0-4	~10	~10
5-14	~10	~10
15-24	~10	~10
25-34	~10	~10
35-44	~10	~10
45-54	~10	~10
55-64	~10	~10
65-74	~10	~100
75-84	~10	~100
85-94	~10	~100
≥95	~10	~100



( )

:

:

.

3.4

.

⋮⋮

•

.

•

2007

.

.

•

.

•

:

•

•

•

•

.

.

•

.

•

:

—

—

—

—

.

•

:

—

—

—

.

•

.

•

.

•

.

•

.

:

—

.

:

.

.

:

:

2005-2000

—

.

—

.

—

.

—

.





.  
 :  
 .  
 .  
 .  
 :  
 ( ) : ( )  
 ( ) .( )  
 .  
 :  
 : \_\_\_\_\_ ■  
 .  
 .  
 : \_\_\_\_\_ ■  
 .  
 1999  
 .  
 (Under coverage)  
 :  
 .( )

:

.1

:

.

:

✓

.

.

:

-

-

-

-

-

:

✓

.

:

.2

✓

.

✓

.

2.5

( )

( )

.(Human Error)

(Checks)

$$\vdots$$

:

$$\left( \begin{array}{c} \text{ } \\ \text{ } \\ \text{ } \end{array} \right)$$

•

•

•

•

( )

$$\vdots$$



1.6

1993

(K)

.<sup>6</sup>

.(ISIC)

. %60

1997

:

.1

( : )

.2

.(1 ) ( )

%30

.3

( )

.4

)

.5

%.12.5 (4)

(

)

.( ...

1993

---

<sup>6</sup>

## 2.6

Group	Percentage
1. Children with no verbal skills	70%
2. Children with verbal skills but no written skills	60%
3. Children with both verbal and written skills	50%
4. Children with both verbal and written skills and a high level of communication	40%
5. Children with both verbal and written skills and a high level of communication and a high level of social interaction	30%

$$\frac{d}{dt} \left( \text{UNRWA} + \dots \right) = \dots$$

### 3.6

UNRWA ( )

1998 1997

( )

.(UNRWA )

	:				
(SNA93) 1993	:				-
( )	.				
	.				
				.%15	
:	:				-
	:				.1
Broad Economic Classification (BEC)					
BEC	.				
	:				
	( )			:4	
	.			:5	
	.			:6	
				.1993	
		PECS			
)				.(Under coverage)	
				.(	
	:				.2
	.				
	.				
		(FISIM)			4.6
	.				
	.				
.( )				( )	
	.				
	:				
- (					

( )

( )

:

(FISIM)

.1

(FISIM )

1968

.2

.1993

.<sup>8</sup> ( )

**5.6**

.Undercoverage

:

**.1**

( )

Own Use Account Production

**.2**

FISIM

8

127.6

( )

:

■

■

.(C) : (SC) + (P) =  
- (PS)

( )

/

)

.(

(SC) : (NP) + (P)  
- (PS)

1997

(2008

2004

)

1997

## **Tables**

**(2005-2000)**  
**Annual National Accounts Tables at Current Prices**  
**(2000-2005)**



2005-2000

:1-1

**Table 1-1: Percentage Contribution to GDP in Remaining West Bank and Gaza Strip by Economic Activity for the Years 2000-2005 at Current Prices**

<b>Economic Activity</b>	<b>2005</b>	<b>2004</b>	<b>2003</b>	<b>2002</b>	<b>2001</b>	<b>2000</b>	
<b>Agriculture and fishing</b>	<b>5.7</b>	<b>7.1</b>	<b>6.5</b>	<b>7.3</b>	<b>8.7</b>	<b>10.0</b>	
<b>Mining, manufacturing, electr. and water</b>	<b>15.1</b>	<b>17.1</b>	<b>17.3</b>	<b>15.0</b>	<b>15.8</b>	<b>15.0</b>	
Mining and quarrying	0.5	0.7	0.5	0.6	0.6	0.9	
Manufacturing	11.8	13.2	13.2	10.9	12.1	11.5	
Electricity and water supply	2.8	3.2	3.6	3.5	3.1	2.6	
<b>Construction</b>	<b>6.1</b>	<b>5.7</b>	<b>5.7</b>	<b>5.5</b>	<b>8.2</b>	<b>7.7</b>	
<b>Wholesale and retail trade</b>	<b>10.0</b>	<b>9.8</b>	<b>10.2</b>	<b>10.7</b>	<b>9.0</b>	<b>11.4</b>	
<b>Transport, Storage and Communications</b>	<b>6.1</b>	<b>6.1</b>	<b>6.4</b>	<b>7.3</b>	<b>5.7</b>	<b>4.1</b>	
<b>Financial intermediation</b>	<b>4.5</b>	<b>3.6</b>	<b>3.8</b>	<b>4.0</b>	<b>3.8</b>	<b>4.3</b>	
<b>Other services</b>	<b>22.6</b>	<b>22.8</b>	<b>23.7</b>	<b>24.1</b>	<b>21.7</b>	<b>21.4</b>	
Real estate, renting and business services	9.9	10.4	11.3	12.3	10.8	11.4	
Community, social and personal services	1.0	0.9	0.9	0.8	0.6	0.7	
Hotels and restaurants	0.7	0.7	0.6	0.4	0.5	1.0	
Education	8.3	7.8	7.7	7.4	6.8	5.5	
Health and social work	2.7	3.0	3.2	3.2	3.0	2.8	
<b>Public administration and defense</b>	<b>14.0</b>	<b>14.3</b>	<b>15.0</b>	<b>16.4</b>	<b>16.2</b>	<b>14.1</b>	
<b>Households with employed persons</b>	<b>0.0</b>	<b>0.1</b>	<b>0.2</b>	<b>0.2</b>	<b>0.2</b>	<b>0.2</b>	
<b>Public owned employed persons</b>	<b>4.3</b>	<b>3.7</b>	<b>4.1</b>	<b>3.8</b>	<b>3.0</b>	<b>4.4</b>	
Less: FISIM	-2.6	-2.8	-2.9	-3.0	-3.2	-3.5	:
Plus: Customs duties	6.2	4.8	4.8	2.8	4.7	4.8	:
Plus: VAT on imports, net	8.0	7.7	5.2	5.9	6.2	6.1	:
<b>Total</b>	<b>100</b>	<b>100</b>	<b>100</b>	<b>100</b>	<b>100</b>	<b>100</b>	

2005-2000

:2-1

Table 1-2: Percentage Contribution to GDP in Remaining West Bank by Economic Activity for the Years 2000-2005 at Current Prices

Economic Activity	2005	2004	2003	2002	2001	2000	
<b>Agriculture and fishing</b>	<b>5.3</b>	<b>6.5</b>	<b>6.2</b>	<b>7.0</b>	<b>8.2</b>	<b>10.2</b>	
<b>Mining, manufacturing, electr. and water</b>	<b>18.5</b>	<b>19.1</b>	<b>18.6</b>	<b>15.1</b>	<b>17.2</b>	<b>17.9</b>	
Mining and quarrying	0.7	1.1	0.7	0.9	0.9	1.2	
Manufacturing	15.3	15.7	15.0	11.9	13.9	15.1	
Electricity and water supply	2.5	2.3	2.9	2.3	2.4	1.6	
<b>Construction</b>	<b>5.7</b>	<b>5.3</b>	<b>5.8</b>	<b>5.4</b>	<b>7.7</b>	<b>7.4</b>	
<b>Wholesale and retail trade</b>	<b>10.7</b>	<b>10.1</b>	<b>10.3</b>	<b>10.9</b>	<b>9.4</b>	<b>12.0</b>	
<b>Transport, Storage and Communications</b>	<b>7.6</b>	<b>8.3</b>	<b>8.8</b>	<b>9.6</b>	<b>7.4</b>	<b>5.3</b>	
<b>Financial intermediation</b>	<b>4.8</b>	<b>4.1</b>	<b>4.6</b>	<b>4.5</b>	<b>4.3</b>	<b>4.7</b>	
<b>Other services</b>	<b>20.2</b>	<b>20.3</b>	<b>21.4</b>	<b>21.2</b>	<b>18.6</b>	<b>18.7</b>	
Real estate, renting and business services	9.1	9.5	10.5	11.0	9.7	9.9	
Community, social and personal services	1.0	0.8	0.9	0.8	0.5	0.7	
Hotels and restaurants	0.8	0.8	0.6	0.4	0.5	1.1	
Education	6.6	6.2	6.3	6.3	5.3	4.2	
Health and social work	2.7	3.0	3.1	2.7	2.6	2.8	
<b>Public administration and defense</b>	<b>10.9</b>	<b>12.4</b>	<b>13.5</b>	<b>15.0</b>	<b>13.1</b>	<b>11.6</b>	
<b>Households with employed persons</b>	<b>0.0</b>	<b>0.1</b>	<b>0.2</b>	<b>0.2</b>	<b>0.2</b>	<b>0.2</b>	
<b>Public owned employed persons</b>	<b>4.0</b>	<b>3.6</b>	<b>3.3</b>	<b>3.0</b>	<b>2.7</b>	<b>3.8</b>	
Less: FISIM	-2.4	-2.4	-2.7	-2.6	-2.8	-3.0	:
Plus: Customs duties	6.8	5.0	4.9	3.5	6.0	4.9	:
Plus: VAT on imports, net	7.9	7.6	5.1	7.2	8.0	6.3	:
<b>Total</b>	<b>100</b>	<b>100</b>	<b>100</b>	<b>100</b>	<b>100</b>	<b>100</b>	

2005-2000

:3-1

Table 1-3: Percentage Contribution to GDP in Gaza Strip by Economic Activity for the Years 2000-2005 at Current Prices

Economic Activity	2005	2004	2003	2002	2001	2000	
<b>Agriculture and fishing</b>	<b>6.3</b>	<b>8.3</b>	<b>7.2</b>	<b>7.9</b>	<b>9.7</b>	<b>9.3</b>	
<b>Mining, manufacturing, electr. and water</b>	<b>8.9</b>	<b>13.2</b>	<b>14.8</b>	<b>14.9</b>	<b>12.9</b>	<b>8.3</b>	
Mining and quarrying	0.0	0.0	0.0	0.0	0.0	0.0	
Manufacturing	5.5	8.2	9.8	8.8	8.1	3.3	
Electricity and water supply	3.4	5.0	5.0	6.1	4.8	5.0	
<b>Construction</b>	<b>6.9</b>	<b>6.4</b>	<b>5.4</b>	<b>5.7</b>	<b>9.2</b>	<b>8.3</b>	
<b>Wholesale and retail trade</b>	<b>8.6</b>	<b>9.3</b>	<b>10.1</b>	<b>10.3</b>	<b>7.9</b>	<b>10.2</b>	
<b>Transport, Storage and Communications</b>	<b>3.2</b>	<b>1.6</b>	<b>1.9</b>	<b>2.7</b>	<b>2.1</b>	<b>1.6</b>	
<b>Financial intermediation</b>	<b>3.8</b>	<b>2.4</b>	<b>2.4</b>	<b>2.9</b>	<b>2.8</b>	<b>3.3</b>	
<b>Other services</b>	<b>27.3</b>	<b>27.8</b>	<b>27.8</b>	<b>30.0</b>	<b>28.2</b>	<b>27.5</b>	
Real estate, renting and business services	11.5	12.4	12.7	14.9	13.2	14.8	
Community, social and personal services	1.1	1.1	0.9	0.6	0.7	0.6	
Hotels and restaurants	0.6	0.6	0.7	0.4	0.6	0.7	
Education	11.5	11.0	10.2	9.8	9.9	8.5	
Health and social work	2.6	2.7	3.3	4.3	3.8	2.9	
<b>Public administration and defense</b>	<b>19.7</b>	<b>18.0</b>	<b>17.7</b>	<b>19.2</b>	<b>22.8</b>	<b>19.6</b>	
<b>Households with employed persons</b>	<b>0.0</b>	<b>0.1</b>	<b>0.1</b>	<b>0.1</b>	<b>0.1</b>	<b>0.1</b>	
<b>Public owned employed persons</b>	<b>4.8</b>	<b>3.8</b>	<b>5.3</b>	<b>5.3</b>	<b>3.6</b>	<b>5.7</b>	
Less: FISIM	-3.0	-3.3	-3.2	-3.6	-4.0	-4.5	:
Plus: Customs duties	5.3	4.7	4.9	1.5	2.0	4.7	:
Plus: VAT on imports, net	8.2	7.7	5.6	3.1	2.7	5.9	:
<b>Total</b>	<b>100</b>	<b>100</b>	<b>100</b>	<b>100</b>	<b>100</b>	<b>100</b>	

2005-2000

:1-2

**Table 2-1: Output in Remaining West Bank and Gaza Strip by Economic Activity for the Years 2000-2005 at Current Prices**

Value In US\$ Million

<b>Economic Activity</b>	<b>2005</b>	<b>2004</b>	<b>2003</b>	<b>2002</b>	<b>2001</b>	<b>2000</b>	
<b>Agriculture and fishing</b>	<b>720.8</b>	<b>619.5</b>	<b>666.3</b>	<b>606.4</b>	<b>666.0</b>	<b>736.4</b>	
<b>Mining, manufacturing, electr. and water</b>	<b>1,662.0</b>	<b>1,681.1</b>	<b>1,478.9</b>	<b>1,417.2</b>	<b>1,653.2</b>	<b>1,820.9</b>	
Mining and quarrying	37.5	63.4	32.2	42.8	46.4	77.2	
Manufacturing	1,373.6	1,348.9	1,176.3	1,118.9	1,349.6	1,488.5	
Electricity and water supply	250.9	268.8	270.4	255.5	257.2	255.2	
<b>Construction</b>	<b>717.3</b>	<b>771.9</b>	<b>761.5</b>	<b>635.0</b>	<b>882.8</b>	<b>1,067.4</b>	
<b>Wholesale and retail trade</b>	<b>638.8</b>	<b>633.7</b>	<b>581.7</b>	<b>522.7</b>	<b>524.6</b>	<b>630.6</b>	
<b>Transport, Storage and Communications</b>	<b>403.1</b>	<b>347.6</b>	<b>323.3</b>	<b>318.1</b>	<b>299.4</b>	<b>289.7</b>	
<b>Financial intermediation</b>	<b>263.5</b>	<b>194.3</b>	<b>183.7</b>	<b>180.3</b>	<b>190.7</b>	<b>220.2</b>	
<b>Other services</b>	<b>1,232.5</b>	<b>1,141.5</b>	<b>1,074.2</b>	<b>948.2</b>	<b>1,007.1</b>	<b>1,079.1</b>	
Real estate, renting and business services	467.1	460.9	448.2	435.7	449.5	511.1	
Community, social and personal services	77.5	59.2	52.7	37.1	37.8	49.2	
Hotels and restaurants	73.3	68.5	52.3	30.8	47.0	83.2	
Education	413.5	358.6	330.4	280.8	294.9	254.2	
Health and social work	201.1	194.3	190.6	163.8	177.9	181.4	
<b>Public administration and defense</b>	<b>1,078.7</b>	<b>1,006.3</b>	<b>788.8</b>	<b>900.4</b>	<b>1,017.1</b>	<b>1,016.3</b>	
<b>Households with employed persons</b>	<b>1.8</b>	<b>2.9</b>	<b>6.4</b>	<b>5.9</b>	<b>6.4</b>	<b>7.9</b>	
<b>Public owned employed persons</b>	<b>351.6</b>	<b>336.6</b>	<b>303.1</b>	<b>257.8</b>	<b>248.4</b>	<b>300.0</b>	
Less: FISIM	0.0	0.0	0.0	0.0	0.0	0.0	:
Plus: Customs duties	277.4	204.0	187.2	97.4	182.8	203.8	:
Plus: VAT on imports, net	357.6	323.1	203.3	201.6	242.5	256.7	:
<b>Gross Output</b>	<b>7,705.1</b>	<b>7,262.5</b>	<b>6,558.4</b>	<b>6,091.0</b>	<b>6,921.0</b>	<b>7,629.0</b>	

2005-2000

:2-2

Table 2-2: Output in Remaining West Bank by Economic Activity for the Years 2000-2005 at Current Prices

Value In US\$ Million

Economic Activity	2005	2004	2003	2002	2001	2000	
<b>Agriculture and fishing</b>	<b>527.7</b>	<b>440.3</b>	<b>490.8</b>	<b>449.9</b>	<b>469.4</b>	<b>548.2</b>	
<b>Mining, manufacturing, electr. and water</b>	<b>1,249.3</b>	<b>1,258.9</b>	<b>1,082.9</b>	<b>1,039.0</b>	<b>1,264.8</b>	<b>1,425.0</b>	
Mining and quarrying	37.5	63.4	32.2	42.8	46.4	77.2	
Manufacturing	1,058.1	1,049.7	900.7	864.5	1,077.2	1,224.3	
Electricity and water supply	153.7	145.8	150.0	131.7	141.2	123.5	
<b>Construction</b>	<b>427.0</b>	<b>485.9</b>	<b>499.0</b>	<b>423.6</b>	<b>583.3</b>	<b>700.7</b>	
<b>Wholesale and retail trade</b>	<b>436.2</b>	<b>423.5</b>	<b>390.2</b>	<b>353.7</b>	<b>386.5</b>	<b>460.9</b>	
<b>Transport, Storage and Communications</b>	<b>316.2</b>	<b>305.2</b>	<b>274.2</b>	<b>262.0</b>	<b>267.9</b>	<b>253.0</b>	
<b>Financial intermediation</b>	<b>184.7</b>	<b>150.4</b>	<b>142.2</b>	<b>137.5</b>	<b>145.4</b>	<b>167.9</b>	
<b>Other services</b>	<b>712.3</b>	<b>685.5</b>	<b>631.9</b>	<b>563.3</b>	<b>603.3</b>	<b>668.3</b>	
Real estate, renting and business services	277.1	282.0	271.0	263.7	280.1	308.3	
Community, social and personal services	47.6	36.8	34.0	27.0	25.5	37.2	
Hotels and restaurants	45.6	45.7	32.1	18.5	33.8	63.4	
Education	214.8	194.6	176.8	159.9	158.8	138.6	
Health and social work	127.2	126.4	118.0	94.2	105.1	120.8	
<b>Public administration and defense</b>	<b>552.8</b>	<b>582.1</b>	<b>456.5</b>	<b>551.3</b>	<b>552.2</b>	<b>595.9</b>	
<b>Households with employed persons</b>	<b>1.1</b>	<b>1.6</b>	<b>5.1</b>	<b>4.7</b>	<b>5.1</b>	<b>6.1</b>	
<b>Public owned employed persons</b>	<b>196.3</b>	<b>188.7</b>	<b>165.5</b>	<b>139.0</b>	<b>151.2</b>	<b>180.0</b>	
Less: FISIM	0.0	0.0	0.0	0.0	0.0	0.0	:
Plus: Customs duties	196.1	139.3	120.5	80.6	158.3	143.9	:
Plus: VAT on imports, net	230.3	216.0	126.4	165.6	210.1	181.3	:
<b>Gross Output</b>	<b>5,030.0</b>	<b>4,877.4</b>	<b>4,385.2</b>	<b>4,170.2</b>	<b>4,797.5</b>	<b>5,331.2</b>	

2005-2000

:3-2

Table 2-3: Output in Gaza Strip by Economic Activity for the Years 2000-2005 at Current Prices

Value In US\$ Million

Economic Activity	2005	2004	2003	2002	2001	2000	
<b>Agriculture and fishing</b>	<b>193.1</b>	<b>179.2</b>	<b>175.5</b>	<b>156.5</b>	<b>196.6</b>	<b>188.2</b>	
<b>Mining, manufacturing, electr. and water</b>	<b>412.7</b>	<b>422.2</b>	<b>396.0</b>	<b>378.2</b>	<b>388.4</b>	<b>395.9</b>	
Mining and quarrying	0.0	0.0	0.0	0.0	0.0	0.0	
Manufacturing	315.5	299.2	275.6	254.4	272.4	264.2	
Electricity and water supply	97.2	123.0	120.4	123.8	116.0	131.7	
<b>Construction</b>	<b>290.3</b>	<b>286.0</b>	<b>262.5</b>	<b>211.4</b>	<b>299.5</b>	<b>366.7</b>	
<b>Wholesale and retail trade</b>	<b>202.6</b>	<b>210.2</b>	<b>191.5</b>	<b>169.0</b>	<b>138.1</b>	<b>169.7</b>	
<b>Transport, Storage and Communications</b>	<b>86.9</b>	<b>42.4</b>	<b>49.1</b>	<b>56.1</b>	<b>31.5</b>	<b>36.7</b>	
<b>Financial intermediation</b>	<b>78.8</b>	<b>43.9</b>	<b>41.5</b>	<b>42.8</b>	<b>45.3</b>	<b>52.3</b>	
<b>Other services</b>	<b>520.2</b>	<b>456.0</b>	<b>442.3</b>	<b>384.9</b>	<b>403.8</b>	<b>410.8</b>	
Real estate, renting and business services	190.0	178.9	177.2	172.0	169.4	202.8	
Community, social and personal services	29.9	22.4	18.7	10.1	12.3	12.0	
Hotels and restaurants	27.7	22.8	20.2	12.3	13.2	19.8	
Education	198.7	164.0	153.6	120.9	136.1	115.6	
Health and social work	73.9	67.9	72.6	69.6	72.8	60.6	
<b>Public administration and defense</b>	<b>525.9</b>	<b>424.2</b>	<b>332.3</b>	<b>349.1</b>	<b>464.9</b>	<b>420.4</b>	
<b>Households with employed persons</b>	<b>0.7</b>	<b>1.3</b>	<b>1.3</b>	<b>1.2</b>	<b>1.3</b>	<b>1.8</b>	
<b>Public owned employed persons</b>	<b>155.3</b>	<b>147.9</b>	<b>137.6</b>	<b>118.8</b>	<b>97.2</b>	<b>120.0</b>	
Less: FISIM	0.0	0.0	0.0	0.0	0.0	0.0	:
Plus: Customs duties	81.3	64.7	66.7	16.8	24.5	59.9	:
Plus: VAT on imports, net	127.3	107.1	76.9	36.0	32.4	75.4	:
<b>Gross Output</b>	<b>2,675.1</b>	<b>2,385.1</b>	<b>2,173.2</b>	<b>1,920.8</b>	<b>2,123.5</b>	<b>2,297.8</b>	

2005-2000

:1-3

**Table 3-1: Intermediate Consumption in Remaining West Bank and Gaza Strip by Economic Activity for the Years 2000-2005 at Current Prices**

Value In US\$ Million

<b>Economic Activity</b>	<b>2005</b>	<b>2004</b>	<b>2003</b>	<b>2002</b>	<b>2001</b>	<b>2000</b>	
<b>Agriculture and fishing</b>	<b>467.4</b>	<b>322.8</b>	<b>415.3</b>	<b>356.7</b>	<b>326.8</b>	<b>318.8</b>	
<b>Mining, manufacturing, electr. and water</b>	<b>982.8</b>	<b>962.1</b>	<b>816.3</b>	<b>900.9</b>	<b>1,036.0</b>	<b>1,192.2</b>	
Mining and quarrying	16.3	33.7	14.7	22.3	23.1	40.9	
Manufacturing	842.8	794.9	670.2	745.6	879.5	1,006.2	
Electricity and water supply	123.7	133.5	131.4	133.0	133.4	145.1	
<b>Construction</b>	<b>441.8</b>	<b>533.5</b>	<b>543.5</b>	<b>446.1</b>	<b>562.8</b>	<b>746.0</b>	
<b>Wholesale and retail trade</b>	<b>191.7</b>	<b>221.3</b>	<b>189.6</b>	<b>154.7</b>	<b>175.7</b>	<b>150.6</b>	
<b>Transport, Storage and Communications</b>	<b>131.4</b>	<b>91.2</b>	<b>78.9</b>	<b>66.3</b>	<b>76.0</b>	<b>115.7</b>	
<b>Financial intermediation</b>	<b>64.1</b>	<b>44.1</b>	<b>38.0</b>	<b>43.3</b>	<b>43.1</b>	<b>41.0</b>	
<b>Other services</b>	<b>217.4</b>	<b>184.3</b>	<b>165.6</b>	<b>122.3</b>	<b>162.2</b>	<b>182.9</b>	
Real estate, renting and business services	21.6	22.2	15.6	13.6	27.8	34.8	
Community, social and personal services	32.8	22.7	18.3	11.2	15.0	20.1	
Hotels and restaurants	41.1	38.3	28.2	18.3	27.6	42.0	
Education	41.1	32.5	34.0	25.8	31.6	21.9	
Health and social work	80.8	68.6	69.5	53.4	60.2	64.1	
<b>Public administration and defense</b>	<b>453.1</b>	<b>407.6</b>	<b>212.5</b>	<b>337.9</b>	<b>383.9</b>	<b>426.3</b>	
<b>Households with employed persons</b>	<b>0.0</b>	<b>0.0</b>	<b>0.0</b>	<b>0.0</b>	<b>0.0</b>	<b>0.0</b>	
<b>Public owned employed persons</b>	<b>159.2</b>	<b>182.9</b>	<b>147.2</b>	<b>128.2</b>	<b>132.6</b>	<b>116.7</b>	
Less: FISIM	116.3	114.3	110.6	102.0	124.7	144.1	:
Plus: Customs duties	0.0	0.0	0.0	0.0	0.0	0.0	:
Plus: VAT on imports, net	0.0	0.0	0.0	0.0	0.0	0.0	:
<b>Gross Intermediate Consumption</b>	<b>3,225.2</b>	<b>3,064.1</b>	<b>2,717.5</b>	<b>2,658.4</b>	<b>3,023.8</b>	<b>3,434.3</b>	

2005-2000

:2-3

**Table 3-2: Intermediate Consumption in Remaining West Bank by Economic Activity for the Years 2000-2005 at Current Prices**

Value In US\$ Million

<b>Economic Activity</b>	<b>2005</b>	<b>2004</b>	<b>2003</b>	<b>2002</b>	<b>2001</b>	<b>2000</b>	
<b>Agriculture and fishing</b>	<b>372.8</b>	<b>259.2</b>	<b>337.5</b>	<b>288.9</b>	<b>252.6</b>	<b>250.0</b>	
<b>Mining, manufacturing, electr. and water</b>	<b>709.4</b>	<b>723.7</b>	<b>622.9</b>	<b>691.0</b>	<b>810.0</b>	<b>903.0</b>	
Mining and quarrying	16.3	33.7	14.7	22.3	23.1	40.9	
Manufacturing	613.3	609.6	528.8	591.1	708.9	784.0	
Electricity and water supply	79.8	80.4	79.4	77.6	78.0	78.1	
<b>Construction</b>	<b>260.1</b>	<b>336.1</b>	<b>355.2</b>	<b>298.5</b>	<b>379.2</b>	<b>485.8</b>	
<b>Wholesale and retail trade</b>	<b>124.4</b>	<b>140.4</b>	<b>135.7</b>	<b>101.3</b>	<b>137.3</b>	<b>111.2</b>	
<b>Transport, Storage and Communications</b>	<b>95.4</b>	<b>71.0</b>	<b>55.7</b>	<b>40.4</b>	<b>71.1</b>	100.0	
<b>Financial intermediation</b>	<b>44.9</b>	<b>34.1</b>	<b>29.4</b>	<b>33.0</b>	<b>32.9</b>	<b>31.3</b>	
<b>Other services</b>	<b>125.5</b>	<b>115.4</b>	<b>102.6</b>	<b>75.5</b>	<b>111.6</b>	<b>124.2</b>	
Real estate, renting and business services	12.2	15.6	12.0	9.8	24.3	21.2	
Community, social and personal services	19.7	15.0	12.0	8.1	11.1	15.9	
Hotels and restaurants	23.5	23.5	18.1	10.4	21.4	31.5	
Education	22.5	21.8	20.0	15.7	19.6	15.0	
Health and social work	47.6	39.5	40.5	31.5	35.2	40.6	
<b>Public administration and defense</b>	<b>236.8</b>	<b>233.1</b>	<b>121.6</b>	<b>204.9</b>	<b>205.5</b>	<b>257.4</b>	
<b>Households with employed persons</b>	<b>0.0</b>	<b>0.0</b>	<b>0.0</b>	<b>0.0</b>	<b>0.0</b>	<b>0.0</b>	
<b>Public owned employed persons</b>	<b>78.8</b>	<b>88.4</b>	<b>82.6</b>	<b>69.1</b>	<b>80.7</b>	<b>69.7</b>	
Less: FISIM	69.9	68.6	66.4	61.1	74.8	86.4	:
Plus: Customs duties	0.0	0.0	0.0	0.0	0.0	0.0	:
Plus: VAT on imports, net	0.0	0.0	0.0	0.0	0.0	0.0	:
<b>Gross Intermediate Consumption</b>	<b>2,118.0</b>	<b>2,070.0</b>	<b>1,909.6</b>	<b>1,863.7</b>	<b>2,155.7</b>	<b>2,419.0</b>	



2005-2000

:3-3

**Table 3-3: Intermediate Consumption in Gaza Strip by Economic Activity for the Years 2000-2005 at Current Prices**

Value In US\$ Million

<b>Economic Activity</b>	<b>2005</b>	<b>2004</b>	<b>2003</b>	<b>2002</b>	<b>2001</b>	<b>2000</b>	
<b>Agriculture and fishing</b>	<b>94.6</b>	<b>63.6</b>	<b>77.8</b>	<b>67.8</b>	<b>74.2</b>	<b>68.8</b>	
<b>Mining, manufacturing, electr. and water</b>	<b>273.4</b>	<b>238.4</b>	<b>193.4</b>	<b>209.9</b>	<b>226.0</b>	<b>289.2</b>	
Mining and quarrying	0.0	0.0	0.0	0.0	0.0	0.0	
Manufacturing	229.5	185.3	141.4	154.5	170.6	222.2	
Electricity and water supply	43.9	53.1	52.0	55.4	55.4	67.0	
<b>Construction</b>	<b>181.7</b>	<b>197.4</b>	<b>188.3</b>	<b>147.6</b>	<b>183.6</b>	<b>260.2</b>	
<b>Wholesale and retail trade</b>	<b>67.3</b>	<b>80.9</b>	<b>53.9</b>	<b>53.4</b>	<b>38.4</b>	<b>39.4</b>	
<b>Transport, Storage and Communications</b>	<b>36.0</b>	<b>20.2</b>	<b>23.2</b>	<b>25.9</b>	<b>4.9</b>	<b>15.7</b>	
<b>Financial intermediation</b>	<b>19.2</b>	<b>10.0</b>	<b>8.6</b>	<b>10.3</b>	<b>10.2</b>	<b>9.7</b>	
<b>Other services</b>	<b>91.9</b>	<b>68.9</b>	<b>63.0</b>	<b>46.8</b>	<b>50.6</b>	<b>58.7</b>	
Real estate, renting and business services	9.4	6.6	3.6	3.8	3.5	13.6	
Community, social and personal services	13.1	7.7	6.3	3.1	3.9	4.2	
Hotels and restaurants	17.6	14.8	10.1	7.9	6.2	10.5	
Education	18.6	10.7	14.0	10.1	12.0	6.9	
Health and social work	33.2	29.1	29.0	21.9	25.0	23.5	
<b>Public administration and defense</b>	<b>216.3</b>	<b>174.5</b>	<b>90.9</b>	<b>133.0</b>	<b>178.4</b>	<b>168.9</b>	
<b>Households with employed persons</b>	<b>0.0</b>	<b>0.0</b>	<b>0.0</b>	<b>0.0</b>	<b>0.0</b>	<b>0.0</b>	
<b>Public owned employed persons</b>	<b>80.4</b>	<b>94.5</b>	<b>64.6</b>	<b>59.1</b>	<b>51.9</b>	<b>47.0</b>	
Less: FISIM	46.4	45.7	44.2	40.9	49.9	57.7	:
Plus: Customs duties	0.0	0.0	0.0	0.0	0.0	0.0	:
Plus: VAT on imports, net	0.0	0.0	0.0	0.0	0.0	0.0	:
<b>Gross Intermediate Consumption</b>	<b>1,107.2</b>	<b>994.1</b>	<b>807.9</b>	<b>794.7</b>	<b>868.1</b>	<b>1,015.3</b>	

2005-2000

:1-4

**Table 4-1: Value Added in Remaining West Bank and Gaza Strip by Economic Activity for the Years 2000-2005 at Current Prices**

Value In US\$ Million

<b>Economic Activity</b>	<b>2005</b>	<b>2004</b>	<b>2003</b>	<b>2002</b>	<b>2001</b>	<b>2000</b>	
<b>Agriculture and fishing</b>	<b>253.4</b>	<b>296.7</b>	<b>251.0</b>	<b>249.7</b>	<b>339.2</b>	<b>417.6</b>	
<b>Mining, manufacturing, electr. and water</b>	<b>679.2</b>	<b>719.0</b>	<b>662.6</b>	<b>516.3</b>	<b>617.2</b>	<b>628.7</b>	
Mining and quarrying	21.2	29.7	17.5	20.5	23.3	36.3	
Manufacturing	530.8	554.0	506.1	373.3	470.1	482.3	
Electricity and water supply	127.2	135.3	139.0	122.5	123.8	110.1	
<b>Construction</b>	<b>275.5</b>	<b>238.4</b>	<b>218.0</b>	<b>188.9</b>	<b>320.0</b>	<b>321.4</b>	
<b>Wholesale and retail trade</b>	<b>447.1</b>	<b>412.4</b>	<b>392.1</b>	<b>368.0</b>	<b>348.9</b>	<b>480.0</b>	
<b>Transport, Storage and Communications</b>	<b>271.7</b>	<b>256.4</b>	<b>244.4</b>	<b>251.8</b>	<b>223.4</b>	<b>174.0</b>	
<b>Financial intermediation</b>	<b>199.4</b>	<b>150.2</b>	<b>145.7</b>	<b>137.0</b>	<b>147.6</b>	<b>179.2</b>	
<b>Other services</b>	<b>1,015.1</b>	<b>957.2</b>	<b>908.6</b>	<b>825.9</b>	<b>844.9</b>	<b>896.2</b>	
Real estate, renting and business services	445.5	438.7	432.6	422.1	421.7	476.3	
Community, social and personal services	44.7	36.5	34.4	25.9	22.8	29.1	
Hotels and restaurants	32.2	30.2	24.1	12.5	19.4	41.2	
Education	372.4	326.1	296.4	255.0	263.3	232.3	
Health and social work	120.3	125.7	121.1	110.4	117.7	117.3	
<b>Public administration and defense</b>	<b>625.6</b>	<b>598.7</b>	<b>576.3</b>	<b>562.5</b>	<b>633.2</b>	<b>590.0</b>	
<b>Households with employed persons</b>	<b>1.8</b>	<b>2.9</b>	<b>6.4</b>	<b>5.9</b>	<b>6.4</b>	<b>7.9</b>	
<b>Public owned employed persons</b>	<b>192.4</b>	<b>153.7</b>	<b>155.9</b>	<b>129.6</b>	<b>115.8</b>	<b>183.3</b>	
Less: FISIM	-116.3	-114.3	-110.6	-102.0	-124.7	-144.1	:
Plus: Customs duties	277.4	204.0	187.2	97.4	182.8	203.8	:
Plus: VAT on imports, net	357.6	323.1	203.3	201.6	242.5	256.7	:
<b>Gross Domestic Product</b>	<b>4,479.9</b>	<b>4,198.4</b>	<b>3,840.9</b>	<b>3,432.6</b>	<b>3,897.2</b>	<b>4,194.7</b>	

2005-2000

:2-4

**Table 4-2: Value Added in Remaining West Bank by Economic Activity for the Years 2000-2005 at Current Prices**

Value In US\$ Million

<b>Economic Activity</b>	<b>2005</b>	<b>2004</b>	<b>2003</b>	<b>2002</b>	<b>2001</b>	<b>2000</b>	
<b>Agriculture and fishing</b>	<b>154.9</b>	<b>181.1</b>	<b>153.3</b>	<b>161.0</b>	<b>216.8</b>	<b>298.2</b>	
<b>Mining, manufacturing, electr. and water</b>	<b>539.9</b>	<b>535.2</b>	<b>460.0</b>	<b>348.0</b>	<b>454.8</b>	<b>522.0</b>	
Mining and quarrying	21.2	29.7	17.5	20.5	23.3	36.3	
Manufacturing	444.8	440.1	371.9	273.4	368.3	440.3	
Electricity and water supply	73.9	65.4	70.6	54.1	63.2	45.4	
<b>Construction</b>	<b>166.9</b>	<b>149.8</b>	<b>143.8</b>	<b>125.1</b>	<b>204.1</b>	<b>214.9</b>	
<b>Wholesale and retail trade</b>	<b>311.8</b>	<b>283.1</b>	<b>254.5</b>	<b>252.4</b>	<b>249.2</b>	<b>349.7</b>	
<b>Transport, Storage and Communications</b>	<b>220.8</b>	<b>234.2</b>	<b>218.5</b>	<b>221.6</b>	<b>196.8</b>	<b>153.0</b>	
<b>Financial intermediation</b>	<b>139.8</b>	<b>116.3</b>	<b>112.8</b>	<b>104.5</b>	<b>112.5</b>	<b>136.6</b>	
<b>Other services</b>	<b>586.8</b>	<b>570.1</b>	<b>529.3</b>	<b>487.8</b>	<b>491.7</b>	<b>544.1</b>	
Real estate, renting and business services	264.9	266.4	259.0	253.9	255.8	287.1	
Community, social and personal services	27.9	21.8	22.0	18.9	14.4	21.3	
Hotels and restaurants	22.1	22.2	14.0	8.1	12.4	31.9	
Education	192.3	172.8	156.8	144.2	139.2	123.6	
Health and social work	79.6	86.9	77.5	62.7	69.9	80.2	
<b>Public administration and defense</b>	<b>316.0</b>	<b>349.0</b>	<b>334.9</b>	<b>346.4</b>	<b>346.7</b>	<b>338.5</b>	
<b>Households with employed persons</b>	<b>1.1</b>	<b>1.6</b>	<b>5.1</b>	<b>4.7</b>	<b>5.1</b>	<b>6.1</b>	
<b>Public owned employed persons</b>	<b>117.5</b>	<b>100.3</b>	<b>82.9</b>	<b>69.9</b>	<b>70.5</b>	<b>110.3</b>	
Less: FISIM	-69.9	-68.6	-66.4	-61.1	-74.8	-86.4	:
Plus: Customs duties	196.1	139.3	120.5	80.6	158.3	143.9	:
Plus: VAT on imports, net	230.3	216.0	126.4	165.6	210.1	181.3	:
<b>Gross Domestic Product</b>	<b>2,912.0</b>	<b>2,807.4</b>	<b>2,475.6</b>	<b>2,306.5</b>	<b>2,641.8</b>	<b>2,912.2</b>	

2005-2000

:3-4

Table 4-3: Value Added in Gaza Strip by Economic Activity for the Years 2000-2005 at Current Prices

Value In US\$ Million

Economic Activity	2005	2004	2003	2002	2001	2000	
<b>Agriculture and fishing</b>	<b>98.5</b>	<b>115.6</b>	<b>97.7</b>	<b>88.7</b>	<b>122.4</b>	<b>119.4</b>	
<b>Mining, manufacturing, electr. and water</b>	<b>139.3</b>	<b>183.8</b>	<b>202.6</b>	<b>168.3</b>	<b>162.4</b>	<b>106.7</b>	
Mining and quarrying	0.0	0.0	0.0	0.0	0.0	0.0	
Manufacturing	86.0	113.9	134.2	99.9	101.8	42.0	
Electricity and water supply	53.3	69.9	68.4	68.4	60.6	64.7	
<b>Construction</b>	<b>108.6</b>	<b>88.6</b>	<b>74.2</b>	<b>63.8</b>	<b>115.9</b>	<b>106.5</b>	
<b>Wholesale and retail trade</b>	<b>135.3</b>	<b>129.3</b>	<b>137.6</b>	<b>115.6</b>	<b>99.7</b>	<b>130.3</b>	
<b>Transport, Storage and Communications</b>	<b>50.9</b>	<b>22.2</b>	<b>25.9</b>	<b>30.2</b>	<b>26.6</b>	<b>21.0</b>	
<b>Financial intermediation</b>	<b>59.6</b>	<b>33.9</b>	<b>32.9</b>	<b>32.5</b>	<b>35.1</b>	<b>42.6</b>	
<b>Other services</b>	<b>428.3</b>	<b>387.1</b>	<b>379.3</b>	<b>338.1</b>	<b>353.2</b>	<b>352.1</b>	
Real estate, renting and business services	180.6	172.3	173.6	168.2	165.9	189.2	
Community, social and personal services	16.8	14.7	12.4	7.0	8.4	7.8	
Hotels and restaurants	10.1	8.0	10.1	4.4	7.0	9.3	
Education	180.1	153.3	139.6	110.8	124.1	108.7	
Health and social work	40.7	38.8	43.6	47.7	47.8	37.1	
<b>Public administration and defense</b>	<b>309.6</b>	<b>249.7</b>	<b>241.4</b>	<b>216.1</b>	<b>286.5</b>	<b>251.5</b>	
<b>Households with employed persons</b>	<b>0.7</b>	<b>1.3</b>	<b>1.3</b>	<b>1.2</b>	<b>1.3</b>	<b>1.8</b>	
<b>Public owned employed persons</b>	<b>74.9</b>	<b>53.4</b>	<b>73.0</b>	<b>59.7</b>	<b>45.3</b>	<b>73.0</b>	
Less: FISIM	-46.4	-45.7	-44.2	-40.9	-49.9	-57.7	:
Plus: Customs duties	81.3	64.7	66.7	16.8	24.5	59.9	:
Plus: VAT on imports, net	127.3	107.1	76.9	36.0	32.4	75.4	:
<b>Gross Domestic Product</b>	<b>1,567.9</b>	<b>1,391.0</b>	<b>1,365.3</b>	<b>1,126.1</b>	<b>1,255.4</b>	<b>1,282.5</b>	

2005-2000

:1-5

**Table 5-1: GDP by Expenditure in Remaining West Bank and Gaza Strip for the Years 2000-2005 at Current Prices**

Value In US\$ Million

Final use	2005	2004	2003	2002	2001	2000	
<b>Final consumption</b>	<b>5,483.5</b>	<b>5,601.5</b>	<b>5,050.2</b>	<b>4,688.1</b>	<b>4,999.9</b>	<b>5,074.6</b>	
Household final consumption	4,486.0	4,400.3	3,976.3	3,512.7	3,804.6	3,839.1	
Government final consumption	832.5	1,048.9	880.6	1,002.9	1,038.1	1,111.1	
NPISH final consumption	165.0	152.3	193.3	172.5	157.2	124.4	
<b>Gross capital formation</b>	<b>1,081.4</b>	<b>1,022.3</b>	<b>1,081.9</b>	<b>883.3</b>	<b>1,127.2</b>	<b>1,417.2</b>	
Gross fixed capital formation	1,063.0	982.4	1,047.8	855.3	1,106.3	1,380.2	
- Buildings	597.3	620.0	572.7	470.1	690.9	824.1	-
- Non-buildings	465.7	362.4	475.1	385.2	415.4	556.1	-
Changes in inventories	18.4	39.9	34.1	28.0	20.9	37.0	
Acquisitions of valuables, net	0.0	0.0	0.0	0.0	0.0	0.0	
<b>Net exports of goods and services</b>	<b>-2,085.0</b>	<b>-2,425.4</b>	<b>-2,291.2</b>	<b>-2,138.8</b>	<b>-2,229.9</b>	<b>-2,297.1</b>	
Exports	561.2	483.8	409.1	379.8	437.9	698.0	
- Goods	468.0	412.3	346.1	312.2	348.1	525.8	-
- Services	93.2	71.5	63.0	67.6	89.8	172.2	-
Imports	2,646.2	2,909.2	2,700.3	2,518.6	2,667.8	2,995.1	
- Goods	2,336.3	2,622.1	2,413.2	2,144.7	2,241.5	2,625.9	-
- Services	309.9	287.1	287.1	373.9	426.3	369.2	-
Net errors and omissions	0.0	0.0	0.0	0.0	0.0	0.0	
<b>Gross Domestic Product</b>	<b>4,479.9</b>	<b>4,198.4</b>	<b>3,840.9</b>	<b>3,432.6</b>	<b>3,897.2</b>	<b>4,194.7</b>	

2005-2000

:2-5

Table 5-2: GDP by Expenditure in Remaining West Bank for the Years 2000-2005 at Current Prices

Value In US\$ Million

Final use	2005	2004	2003	2002	2001	2000	
<b>Final consumption</b>	<b>3,599.0</b>	<b>3,727.5</b>	<b>3,303.2</b>	<b>3,124.5</b>	<b>3,448.7</b>	<b>3,375.9</b>	
Household final consumption	3,057.8	3,038.7	2,711.7	2,440.9	2,784.9	2,668.3	
Government final consumption	456.8	599.2	491.7	608.1	584.1	643.6	
NPISH final consumption	84.4	89.6	99.8	75.5	79.7	64.0	
<b>Gross capital formation</b>	<b>657.4</b>	<b>659.4</b>	<b>679.2</b>	<b>606.0</b>	<b>820.0</b>	<b>1,014.7</b>	
Gross fixed capital formation	643.6	640.2	663.4	593.8	804.9	982.0	
- Buildings	328.7	321.1	332.9	307.1	475.5	527.2	-
- Non-buildings	314.9	319.1	330.5	286.7	329.4	454.8	-
Changes in inventories	13.8	19.2	15.8	12.2	15.1	32.7	
Acquisitions of valuables, net	0.0	0.0	0.0	0.0	0.0	0.0	
<b>Net exports of goods and services</b>	<b>-1,344.4</b>	<b>-1,579.5</b>	<b>-1,506.8</b>	<b>-1,424.0</b>	<b>-1,626.9</b>	<b>-1,478.4</b>	
Exports	470.3	410.1	333.5	315.7	373.1	615.8	
- Goods	405.5	362.0	293.6	273.6	307.9	483.2	-
- Services	64.8	48.1	39.9	42.1	65.2	132.6	-
Imports	1,814.7	1,989.6	1,840.3	1,739.7	2,000.0	2,094.2	
- Goods	1,568.7	1,759.5	1,635.7	1,459.1	1,651.2	1,785.6	-
- Services	246.0	230.1	204.6	280.6	348.8	308.6	-
Net errors and omissions	0.0	0.0	0.0	0.0	0.0	0.0	
<b>Gross Domestic Product</b>	<b>2,912.0</b>	<b>2,807.4</b>	<b>2,475.6</b>	<b>2,306.5</b>	<b>2,641.8</b>	<b>2,912.2</b>	

2005-2000

:3-5

Table 5-3: GDP by Expenditure in Gaza Strip for the Years 2000-2005 at Current Prices

Value In US\$ Million

Final use	2005	2004	2003	2002	2001	2000	
<b>Final consumption</b>	<b>1,884.5</b>	<b>1,874.0</b>	<b>1,747.0</b>	<b>1,563.6</b>	<b>1,551.2</b>	<b>1,698.7</b>	
Household final consumption	1,428.2	1,361.6	1,264.6	1,071.8	1,019.7	1,170.8	
Government final consumption	375.7	449.7	388.9	394.8	454.0	467.5	
NPISH final consumption	80.6	62.7	93.5	97.0	77.5	60.4	
<b>Gross capital formation</b>	<b>424.0</b>	<b>362.9</b>	<b>402.7</b>	<b>277.3</b>	<b>307.2</b>	<b>402.5</b>	
Gross fixed capital formation	419.4	342.2	384.4	261.5	301.4	398.2	
- Buildings	268.6	298.9	239.8	163.0	215.4	296.9	-
- Non-buildings	150.8	43.3	144.6	98.5	86.0	101.3	-
Changes in inventories	4.6	20.7	18.3	15.8	5.8	4.3	
Acquisitions of valuables, net	0.0	0.0	0.0	0.0	0.0	0.0	
<b>Net exports of goods and services</b>	<b>-740.6</b>	<b>-845.9</b>	<b>-784.4</b>	<b>-714.8</b>	<b>-603.0</b>	<b>-818.7</b>	
Exports	90.9	73.7	75.6	64.1	64.8	82.2	
- Goods	62.5	50.3	52.5	38.6	40.2	42.6	-
- Services	28.4	23.4	23.1	25.5	24.6	39.6	-
Imports	831.5	919.6	860.0	778.9	667.8	900.9	
- Goods	767.6	862.6	777.5	685.6	590.3	840.3	-
- Services	63.9	57.0	82.5	93.3	77.5	60.6	-
Net errors and omissions	0.0	0.0	0.0	0.0	0.0	0.0	
<b>Gross Domestic Product</b>	<b>1,567.9</b>	<b>1,391.0</b>	<b>1,365.3</b>	<b>1,126.1</b>	<b>1,255.4</b>	<b>1,282.5</b>	

2005-2000

:1-6

**Table 6-1: Major National Accounts Variables for Remaining West Bank and Gaza Strip for the Years 2000-2005 at Current Prices**

Value In US\$ Million

Indicator	2005	2004	2003	2002	2001	2000	
<b>Gross Domestic Product (GDP)</b>	<b>4,479.9</b>	<b>4,198.4</b>	<b>3,840.9</b>	<b>3,432.6</b>	<b>3,897.2</b>	<b>4,194.7</b>	
Income vis-a-vis non-residents, net	356.1	229.4	252.9	223.6	326.1	669.2	
- Compensation of employees, net	268.3	203.4	203.1	140.2	199.4	619.1	-
- Property income, net	87.8	26.0	49.8	83.4	126.7	50.1	-
<b>Gross National Income (GNI)</b>	<b>4,836.0</b>	<b>4,427.8</b>	<b>4,093.8</b>	<b>3,656.2</b>	<b>4,223.3</b>	<b>4,863.9</b>	
Current transfers vis-a-vis non-residents, net	1,132.3	756.0	785.2	1,051.5	933.9	635.6	
<b>Gross Disposable Income (GDI)</b>	<b>5,968.3</b>	<b>5,183.8</b>	<b>4,879.0</b>	<b>4,707.7</b>	<b>5,157.2</b>	<b>5,499.5</b>	
Final Consumption	5,483.5	5,601.5	5,050.2	4,688.1	4,999.9	5,074.6	
<b>Savings</b>	<b>484.8</b>	<b>-417.7</b>	<b>-171.2</b>	<b>19.6</b>	<b>157.3</b>	<b>424.9</b>	

2005-2000

:2-6

**Table 6-2: Major National Accounts Variables for Remaining West Bank for the Years 2000-2005 at Current Prices**

Value In US\$ Million

Indicator	2005	2004	2003	2002	2001	2000	
<b>Gross Domestic Product (GDP)</b>	<b>2,912.0</b>	<b>2,807.4</b>	<b>2,475.6</b>	<b>2,306.5</b>	<b>2,641.8</b>	<b>2,912.2</b>	
Income vis-a-vis non-residents, net	277.4	170.3	172.8	164.7	265.3	462.6	
- Compensation of employees, net	221.9	156.1	138.6	103.4	173.1	424.7	-
- Property income, net	55.5	14.2	34.2	61.3	92.2	37.9	-
<b>Gross National Income (GNI)</b>	<b>3,189.4</b>	<b>2,977.7</b>	<b>2,648.4</b>	<b>2,471.2</b>	<b>2,907.1</b>	<b>3,374.8</b>	
Current transfers vis-a-vis non-residents, net	684.3	458.0	476.7	639.7	569.1	388.0	
<b>Gross Disposable Income (GDI)</b>	<b>3,873.7</b>	<b>3,435.7</b>	<b>3,125.1</b>	<b>3,110.9</b>	<b>3,476.2</b>	<b>3,762.8</b>	
Final Consumption	3,599.0	3,727.5	3,303.2	3,124.5	3,448.7	3,375.9	
<b>Savings</b>	<b>274.7</b>	<b>-291.8</b>	<b>-178.1</b>	<b>-13.6</b>	<b>27.5</b>	<b>386.9</b>	



2005-2000

:3-6

**Table 6-3: Major National Accounts Variables for Gaza Strip for the Years 2000-2005 at Current Prices**

Value In US\$ Million

Indicator	2005	2004	2003	2002	2001	2000	
<b>Gross Domestic Product (GDP)</b>	<b>1,567.9</b>	<b>1,391.0</b>	<b>1,365.3</b>	<b>1,126.1</b>	<b>1,255.4</b>	<b>1,282.5</b>	
Income vis-a-vis non-residents, net	78.7	59.1	80.1	58.9	60.8	206.6	
- Compensation of employees, net	46.4	47.3	64.5	36.8	26.3	194.4	-
- Property income, net	32.3	11.8	15.6	22.1	34.5	12.2	-
<b>Gross National Income (GNI)</b>	<b>1,646.6</b>	<b>1,450.1</b>	<b>1,445.4</b>	<b>1,185.0</b>	<b>1,316.2</b>	<b>1,489.1</b>	
Current transfers vis-a-vis non-residents, net	448.0	298.0	308.5	411.8	364.8	247.6	
<b>Gross Disposable Income (GDI)</b>	<b>2,094.6</b>	<b>1,748.1</b>	<b>1,753.9</b>	<b>1,596.8</b>	<b>1,681.0</b>	<b>1,736.7</b>	
Final Consumption	1,884.5	1,874.0	1,747.0	1,563.6	1,551.2	1,698.7	
<b>Savings</b>	<b>210.1</b>	<b>-125.9</b>	<b>6.9</b>	<b>33.2</b>	<b>129.8</b>	<b>38.0</b>	

2005-2000

:1-7

**Table 7-1: GDP Per Capita by Region for the Years 2000-2005 at Current Prices**

Value In US\$

Region	2005	2004	2003	2002	2001	2000	
Remaining West Bank and Gaza Strip	1,349.6	1,300.9	1,224.1	1,125.2	1,314.0	1,454.7	
Remaining West Bank	1,448.1	1,431.5	1,294.4	1,236.6	1,452.5	1,641.9	
Gaza Strip	1,198.2	1,098.6	1,114.4	949.9	1,094.5	1,155.6	

2005-2000

:2-7

**Table 7-2: GNI Per Capita by Region for the Years 2000-2005 at Current Prices**

Value In US\$

Region	2005	2004	2003	2002	2001	2000	
Remaining West Bank and Gaza Strip	1,456.8	1,372.0	1,304.7	1,198.5	1,424.0	1,686.8	
Remaining West Bank	1,586.0	1,518.3	1,384.7	1,325.0	1,598.3	1,902.7	
Gaza Strip	1,258.3	1,145.2	1,179.8	999.6	1,147.5	1,341.8	

2005-2000

:3-7

**Table 7-3: GNDI Per Capita by Region for the Years 2000-2005 at Current Prices**

Value In US\$

Region	2005	2004	2003	2002	2001	2000	
Remaining West Bank and Gaza Strip	1,797.9	1,606.2	1,554.9	1,543.2	1,738.9	1,907.2	
Remaining West Bank	1,926.3	1,751.9	1,634.0	1,667.9	1,911.2	2,121.4	
Gaza Strip	1,600.7	1,380.6	1,431.6	1,347.0	1,465.6	1,564.9	

**(2005-2000)**  
**Annual National Accounts Tables at Constant**  
**Prices (2000-2005)**

1997 : 2005-2000 :1-8

**Table 8-1: Output in Remaining West Bank and Gaza Strip by Economic Activity for the Years 2000-2005 at Constant Prices:**  
1997 is the Base Year

Value In US\$ Million

Economic Activity	2005	2004	2003	2002	2001	2000	
<b>Agriculture and fishing</b>	<b>747.3</b>	<b>653.7</b>	<b>720.4</b>	<b>631.6</b>	<b>677.0</b>	<b>746.8</b>	
<b>Mining, manufacturing, electr. and water</b>	<b>1,659.3</b>	<b>1,696.1</b>	<b>1,530.0</b>	<b>1,508.1</b>	<b>1,695.1</b>	<b>1,853.9</b>	
Mining and quarrying	40.7	68.6	38.1	46.1	43.1	66.8	
Manufacturing	1,380.1	1,377.0	1,237.6	1,217.5	1,398.3	1,537.5	
Electricity and water supply	238.5	250.5	254.3	244.5	253.7	249.6	
<b>Construction</b>	<b>794.9</b>	<b>843.7</b>	<b>792.2</b>	<b>623.6</b>	<b>799.1</b>	<b>1,179.4</b>	
<b>Wholesale and retail trade</b>	<b>573.2</b>	<b>595.2</b>	<b>551.5</b>	<b>533.2</b>	<b>532.2</b>	<b>628.2</b>	
<b>Transport, Storage and Communications</b>	<b>290.1</b>	<b>263.8</b>	<b>249.1</b>	<b>249.4</b>	<b>282.9</b>	<b>356.2</b>	
<b>Financial intermediation</b>	<b>274.7</b>	<b>199.5</b>	<b>189.3</b>	<b>175.9</b>	<b>174.7</b>	<b>235.8</b>	
<b>Other services</b>	<b>1,160.4</b>	<b>1,062.4</b>	<b>1,016.1</b>	<b>886.9</b>	<b>965.6</b>	<b>1,093.5</b>	
Real estate, renting and business services	429.4	418.2	402.0	370.2	413.9	525.2	
Community, social and personal services	93.5	70.5	63.1	44.0	43.0	53.2	
Hotels and restaurants	58.9	56.8	45.0	26.6	44.8	72.3	
Education	378.5	325.4	316.0	284.1	298.4	266.3	
Health and social work	200.1	191.5	190.0	162.0	165.5	176.5	
<b>Public administration and defense</b>	<b>1,145.4</b>	<b>1,052.4</b>	<b>825.5</b>	<b>843.4</b>	<b>1,008.7</b>	<b>1,004.4</b>	
<b>Households with employed persons</b>	<b>2.3</b>	<b>3.6</b>	<b>8.2</b>	<b>7.4</b>	<b>7.5</b>	<b>9.3</b>	
<b>Public owned employed persons</b>	<b>391.8</b>	<b>358.4</b>	<b>319.7</b>	<b>252.8</b>	<b>244.8</b>	<b>301.2</b>	
Less: FISIM	0.0	0.0	0.0	0.0	0.0	0.0	:
Plus: Customs duties	230.3	173.4	166.5	87.4	170.0	196.7	:
Plus: VAT on imports, net	363.4	332.3	215.6	217.9	252.6	274.9	:
<b>Gross Output</b>	<b>7,633.1</b>	<b>7,234.5</b>	<b>6,584.1</b>	<b>6,017.6</b>	<b>6,810.2</b>	<b>7,880.3</b>	

1997

:

2005-2000

:2-8

**Table 8-2: Output in Remaining West Bank by Economic Activity for the Years 2000-2005 at Constant Prices: 1997 is the Base Year**

Value In US\$ Million

<b>Economic Activity</b>	<b>2005</b>	<b>2004</b>	<b>2003</b>	<b>2002</b>	<b>2001</b>	<b>2000</b>	
<b>Agriculture and fishing</b>	<b>547.1</b>	<b>464.6</b>	<b>530.6</b>	<b>468.6</b>	<b>477.2</b>	<b>555.9</b>	
<b>Mining, manufacturing, electr. and water</b>	<b>1,249.9</b>	<b>1,276.1</b>	<b>1,126.8</b>	<b>1,112.9</b>	<b>1,298.5</b>	<b>1,452.2</b>	
Mining and quarrying	40.7	68.6	38.1	46.1	43.1	66.8	
Manufacturing	1,063.1	1,071.6	947.6	940.7	1,116.1	1,264.6	
Electricity and water supply	146.1	135.9	141.1	126.1	139.3	120.8	
<b>Construction</b>	<b>473.2</b>	<b>531.1</b>	<b>519.1</b>	<b>416.0</b>	<b>528.0</b>	<b>774.2</b>	
<b>Wholesale and retail trade</b>	<b>391.4</b>	<b>397.8</b>	<b>370.0</b>	<b>360.8</b>	<b>392.1</b>	<b>459.2</b>	
<b>Transport, Storage and Communications</b>	<b>227.5</b>	<b>231.6</b>	<b>211.3</b>	<b>205.4</b>	<b>253.1</b>	<b>311.1</b>	
<b>Financial intermediation</b>	<b>192.6</b>	<b>154.4</b>	<b>146.5</b>	<b>134.1</b>	<b>133.2</b>	<b>179.8</b>	
<b>Other services</b>	<b>672.0</b>	<b>638.8</b>	<b>598.1</b>	<b>527.0</b>	<b>577.6</b>	<b>674.9</b>	
Real estate, renting and business services	254.7	255.9	243.1	224.1	257.9	316.8	
Community, social and personal services	57.4	43.8	40.7	32.0	29.0	40.2	
Hotels and restaurants	36.6	37.9	27.6	16.0	32.2	55.1	
Education	196.6	176.6	169.1	161.8	160.7	145.2	
Health and social work	126.7	124.6	117.6	93.1	97.8	117.6	
<b>Public administration and defense</b>	<b>587.0</b>	<b>608.8</b>	<b>477.7</b>	<b>516.4</b>	<b>547.6</b>	<b>588.9</b>	
<b>Households with employed persons</b>	<b>1.4</b>	<b>2.0</b>	<b>6.5</b>	<b>5.9</b>	<b>6.0</b>	<b>7.2</b>	
<b>Public owned employed persons</b>	<b>218.7</b>	<b>200.9</b>	<b>174.6</b>	<b>136.3</b>	<b>149.0</b>	<b>180.7</b>	
Less: FISIM	0.0	0.0	0.0	0.0	0.0	0.0	:
Plus: Customs duties	162.8	118.4	107.2	72.3	147.2	138.9	:
Plus: VAT on imports, net	234.1	222.1	134.1	179.0	218.8	194.1	:
<b>Gross Output</b>	<b>4,957.7</b>	<b>4,846.6</b>	<b>4,402.5</b>	<b>4,134.7</b>	<b>4,728.3</b>	<b>5,517.1</b>	

1997 : 2005-2000 :3-8

**Table 8-3: Output in Gaza Strip by Economic Activity for the Years 2000-2005 at Constant Prices: 1997 is the Base Year**

Value In US\$ Million

<b>Economic Activity</b>	<b>2005</b>	<b>2004</b>	<b>2003</b>	<b>2002</b>	<b>2001</b>	<b>2000</b>	
<b>Agriculture and fishing</b>	<b>200.2</b>	<b>189.1</b>	<b>189.8</b>	<b>163.0</b>	<b>199.8</b>	<b>190.9</b>	
<b>Mining, manufacturing, electr. and water</b>	<b>409.4</b>	<b>420.0</b>	<b>403.2</b>	<b>395.2</b>	<b>396.6</b>	<b>401.7</b>	
Mining and quarrying	0.0	0.0	0.0	0.0	0.0	0.0	
Manufacturing	317.0	305.4	290.0	276.8	282.2	272.9	
Electricity and water supply	92.4	114.6	113.2	118.4	114.4	128.8	
<b>Construction</b>	<b>321.7</b>	<b>312.6</b>	<b>273.1</b>	<b>207.6</b>	<b>271.1</b>	<b>405.2</b>	
<b>Wholesale and retail trade</b>	<b>181.8</b>	<b>197.4</b>	<b>181.5</b>	<b>172.4</b>	<b>140.1</b>	<b>169.0</b>	
<b>Transport, Storage and Communications</b>	<b>62.6</b>	<b>32.2</b>	<b>37.8</b>	<b>44.0</b>	<b>29.8</b>	<b>45.1</b>	
<b>Financial intermediation</b>	<b>82.1</b>	<b>45.1</b>	<b>42.8</b>	<b>41.8</b>	<b>41.5</b>	<b>56.0</b>	
<b>Other services</b>	<b>488.4</b>	<b>423.6</b>	<b>418.0</b>	<b>359.9</b>	<b>388.0</b>	<b>418.6</b>	
Real estate, renting and business services	174.7	162.3	158.9	146.1	156.0	208.4	
Community, social and personal services	36.1	26.7	22.4	12.0	14.0	13.0	
Hotels and restaurants	22.3	18.9	17.4	10.6	12.6	17.2	
Education	181.9	148.8	146.9	122.3	137.7	121.1	
Health and social work	73.4	66.9	72.4	68.9	67.7	58.9	
<b>Public administration and defense</b>	<b>558.4</b>	<b>443.6</b>	<b>347.8</b>	<b>327.0</b>	<b>461.1</b>	<b>415.5</b>	
<b>Households with employed persons</b>	<b>0.9</b>	<b>1.6</b>	<b>1.7</b>	<b>1.5</b>	<b>1.5</b>	<b>2.1</b>	
<b>Public owned employed persons</b>	<b>173.1</b>	<b>157.5</b>	<b>145.1</b>	<b>116.5</b>	<b>95.8</b>	<b>120.5</b>	
Less: FISIM	0.0	0.0	0.0	0.0	0.0	0.0	:
Plus: Customs duties	67.5	55.0	59.3	15.1	22.8	57.8	:
Plus: VAT on imports, net	129.3	110.2	81.5	38.9	33.8	80.8	:
<b>Gross Output</b>	<b>2,675.4</b>	<b>2,387.9</b>	<b>2,181.6</b>	<b>1,882.9</b>	<b>2,081.9</b>	<b>2,363.2</b>	

1997 : 2005-2000

:1-9

**Table 9-1: Intermediate Consumption in Remaining West Bank and Gaza Strip by Economic Activity for the Years 2000-2005 at Constant Prices: 1997 is the Base Year**

Value In US\$ Million

<b>Economic Activity</b>	<b>2005</b>	<b>2004</b>	<b>2003</b>	<b>2002</b>	<b>2001</b>	<b>2000</b>	
<b>Agriculture and fishing</b>	<b>457.5</b>	<b>315.1</b>	<b>422.8</b>	<b>380.3</b>	<b>336.2</b>	<b>343.2</b>	
<b>Mining, manufacturing, electr. and water</b>	<b>997.3</b>	<b>987.0</b>	<b>894.6</b>	<b>973.4</b>	<b>1,078.3</b>	<b>1,308.3</b>	
Mining and quarrying	14.4	30.3	14.1	20.9	21.9	43.0	
Manufacturing	884.3	845.8	766.9	831.6	926.6	1,065.1	
Electricity and water supply	98.6	110.9	113.6	120.9	129.8	200.2	
<b>Construction</b>	<b>451.3</b>	<b>555.7</b>	<b>605.0</b>	<b>495.9</b>	<b>593.7</b>	<b>813.1</b>	
<b>Wholesale and retail trade</b>	<b>182.4</b>	<b>214.0</b>	<b>185.4</b>	<b>146.4</b>	<b>169.6</b>	<b>163.8</b>	
<b>Transport, Storage and Communications</b>	<b>120.2</b>	<b>83.6</b>	<b>75.2</b>	<b>65.5</b>	<b>73.5</b>	<b>135.2</b>	
<b>Financial intermediation</b>	<b>58.9</b>	<b>40.5</b>	<b>35.1</b>	<b>39.6</b>	<b>40.3</b>	<b>55.1</b>	
<b>Other services</b>	<b>204.4</b>	<b>176.3</b>	<b>159.8</b>	<b>119.6</b>	<b>156.6</b>	<b>195.5</b>	
Real estate, renting and business services	20.3	21.0	14.9	12.6	26.7	41.1	
Community, social and personal services	31.0	21.5	17.5	10.5	14.4	23.3	
Hotels and restaurants	40.6	38.3	28.3	19.0	27.1	38.3	
Education	36.4	30.1	31.3	23.4	29.2	24.6	
Health and social work	76.1	65.4	67.8	54.1	59.2	68.2	
<b>Public administration and defense</b>	<b>393.7</b>	<b>358.9</b>	<b>191.9</b>	<b>297.8</b>	<b>345.0</b>	<b>486.0</b>	
<b>Households with employed persons</b>	<b>0.0</b>	<b>0.0</b>	<b>0.0</b>	<b>0.0</b>	<b>0.0</b>	<b>0.0</b>	
<b>Public owned employed persons</b>	<b>167.2</b>	<b>189.2</b>	<b>150.4</b>	<b>135.4</b>	<b>137.5</b>	<b>107.3</b>	
Less: FISIM	121.4	117.5	114.3	99.6	114.3	154.3	:
Plus: Customs duties	0.0	0.0	0.0	0.0	0.0	0.0	:
Plus: VAT on imports, net	0.0	0.0	0.0	0.0	0.0	0.0	:
<b>Gross Intermediate Consumption</b>	<b>3,154.3</b>	<b>3,037.8</b>	<b>2,834.5</b>	<b>2,753.5</b>	<b>3,045.0</b>	<b>3,761.8</b>	

1997

:

2005-2000

:2-9

**Table 9-2: Intermediate Consumption in Remaining West Bank by Economic Activity for the Years 2000-2005 at Constant Prices:  
1997 is the Base Year**

Value In US\$ Million

<b>Economic Activity</b>	<b>2005</b>	<b>2004</b>	<b>2003</b>	<b>2002</b>	<b>2001</b>	<b>2000</b>	
<b>Agriculture and fishing</b>	<b>364.9</b>	<b>253.0</b>	<b>343.6</b>	<b>308.0</b>	<b>259.8</b>	<b>269.1</b>	
<b>Mining, manufacturing, electr. and water</b>	<b>721.5</b>	<b>745.7</b>	<b>687.9</b>	<b>750.7</b>	<b>844.7</b>	<b>980.7</b>	
Mining and quarrying	14.4	30.3	14.1	20.9	21.9	43.0	
Manufacturing	643.5	648.6	605.1	659.3	746.9	829.9	
Electricity and water supply	63.6	66.8	68.7	70.5	75.9	107.8	
<b>Construction</b>	<b>265.7</b>	<b>350.1</b>	<b>395.4</b>	<b>331.8</b>	<b>400.0</b>	<b>529.5</b>	
<b>Wholesale and retail trade</b>	<b>118.4</b>	<b>135.8</b>	<b>132.7</b>	<b>95.9</b>	<b>132.5</b>	<b>120.9</b>	
<b>Transport, Storage and Communications</b>	<b>87.3</b>	<b>65.1</b>	<b>53.1</b>	<b>39.9</b>	<b>68.8</b>	<b>116.9</b>	
<b>Financial intermediation</b>	<b>41.3</b>	<b>31.3</b>	<b>27.2</b>	<b>30.2</b>	<b>30.7</b>	<b>42.0</b>	
<b>Other services</b>	<b>118.1</b>	<b>110.3</b>	<b>99.0</b>	<b>73.6</b>	<b>107.8</b>	<b>132.3</b>	
Real estate, renting and business services	11.5	14.7	11.4	9.1	23.4	25.1	
Community, social and personal services	18.6	14.2	11.5	7.6	10.7	18.4	
Hotels and restaurants	23.2	23.5	18.2	10.8	21.0	28.7	
Education	20.0	20.2	18.4	14.2	18.1	16.9	
Health and social work	44.8	37.7	39.5	31.9	34.6	43.2	
<b>Public administration and defense</b>	<b>205.8</b>	<b>205.3</b>	<b>109.8</b>	<b>180.6</b>	<b>184.7</b>	<b>293.4</b>	
<b>Households with employed persons</b>	<b>0.0</b>	<b>0.0</b>	<b>0.0</b>	<b>0.0</b>	<b>0.0</b>	<b>0.0</b>	
<b>Public owned employed persons</b>	<b>82.7</b>	<b>91.4</b>	<b>84.4</b>	<b>73.0</b>	<b>83.7</b>	<b>64.1</b>	
Less: FISIM	72.8	70.5	68.5	59.7	68.6	92.6	:
Plus: Customs duties	0.0	0.0	0.0	0.0	0.0	0.0	:
Plus: VAT on imports, net	0.0	0.0	0.0	0.0	0.0	0.0	:
<b>Gross Intermediate Consumption</b>	<b>2,078.5</b>	<b>2,058.5</b>	<b>2,001.6</b>	<b>1,943.4</b>	<b>2,181.3</b>	<b>2,641.5</b>	



1997

:

2005-2000

:3-9

**Table 9-3: Intermediate Consumption in Gaza Strip by Economic Activity for the Years 2000-2005 at Constant Prices: 1997 is the Base Year**

Value In US\$ Million

Economic Activity	2005	2004	2003	2002	2001	2000	
<b>Agriculture and fishing</b>	<b>92.6</b>	<b>62.1</b>	<b>79.2</b>	<b>72.3</b>	<b>76.4</b>	<b>74.1</b>	
<b>Mining, manufacturing, electr. and water</b>	<b>275.8</b>	<b>241.3</b>	<b>206.7</b>	<b>222.7</b>	<b>233.6</b>	<b>327.6</b>	
Mining and quarrying	0.0	0.0	0.0	0.0	0.0	0.0	
Manufacturing	240.8	197.2	161.8	172.3	179.7	235.2	
Electricity and water supply	35.0	44.1	44.9	50.4	53.9	92.4	
<b>Construction</b>	<b>185.6</b>	<b>205.6</b>	<b>209.6</b>	<b>164.1</b>	<b>193.7</b>	<b>283.6</b>	
<b>Wholesale and retail trade</b>	<b>64.0</b>	<b>78.2</b>	<b>52.7</b>	<b>50.5</b>	<b>37.1</b>	<b>42.9</b>	
<b>Transport, Storage and Communications</b>	<b>32.9</b>	<b>18.5</b>	<b>22.1</b>	<b>25.6</b>	<b>4.7</b>	<b>18.3</b>	
<b>Financial intermediation</b>	<b>17.6</b>	<b>9.2</b>	<b>7.9</b>	<b>9.4</b>	<b>9.6</b>	<b>13.1</b>	
<b>Other services</b>	<b>86.3</b>	<b>66.0</b>	<b>60.8</b>	<b>46.0</b>	<b>48.8</b>	<b>63.2</b>	
Real estate, renting and business services	8.8	6.3	3.5	3.5	3.3	16.0	
Community, social and personal services	12.4	7.3	6.0	2.9	3.7	4.9	
Hotels and restaurants	17.4	14.8	10.1	8.2	6.1	9.6	
Education	16.4	9.9	12.9	9.2	11.1	7.7	
Health and social work	31.3	27.7	28.3	22.2	24.6	25.0	
<b>Public administration and defense</b>	<b>187.9</b>	<b>153.6</b>	<b>82.1</b>	<b>117.2</b>	<b>160.3</b>	<b>192.6</b>	
<b>Households with employed persons</b>	<b>0.0</b>	<b>0.0</b>	<b>0.0</b>	<b>0.0</b>	<b>0.0</b>	<b>0.0</b>	
<b>Public owned employed persons</b>	<b>84.5</b>	<b>97.8</b>	<b>66.0</b>	<b>62.4</b>	<b>53.8</b>	<b>43.2</b>	
Less: FISIM	48.6	47.0	45.8	39.9	45.7	61.7	:
Plus: Customs duties	0.0	0.0	0.0	0.0	0.0	0.0	:
Plus: VAT on imports, net	0.0	0.0	0.0	0.0	0.0	0.0	:
<b>Gross Intermediate Consumption</b>	<b>1,075.8</b>	<b>979.3</b>	<b>832.9</b>	<b>810.1</b>	<b>863.7</b>	<b>1,120.3</b>	

1997

:

2005-2000

:1-10

**Table 10-1: Value Added in Remaining West Bank and Gaza Strip by Economic Activity for the Years 2000-2005 at Constant Prices:  
1997 is the Base Year**

Value In US\$ Million

Economic Activity	2005	2004	2003	2002	2001	2000	
<b>Agriculture and fishing</b>	<b>289.8</b>	<b>338.6</b>	<b>297.6</b>	<b>251.3</b>	<b>340.8</b>	<b>403.6</b>	
<b>Mining, manufacturing, electr. and water</b>	<b>662.0</b>	<b>709.1</b>	<b>635.4</b>	<b>534.7</b>	<b>616.8</b>	<b>545.6</b>	
Mining and quarrying	26.3	38.3	24.0	25.2	21.2	23.8	
Manufacturing	495.8	531.2	470.7	385.9	471.7	472.4	
Electricity and water supply	139.9	139.6	140.7	123.6	123.9	49.4	
<b>Construction</b>	<b>343.6</b>	<b>288.0</b>	<b>187.2</b>	<b>127.7</b>	<b>205.4</b>	<b>366.3</b>	
<b>Wholesale and retail trade</b>	<b>390.8</b>	<b>381.2</b>	<b>366.1</b>	<b>386.8</b>	<b>362.6</b>	<b>464.4</b>	
<b>Transport, Storage and Communications</b>	<b>169.9</b>	<b>180.2</b>	<b>173.9</b>	<b>183.9</b>	<b>209.4</b>	<b>221.0</b>	
<b>Financial intermediation</b>	<b>215.8</b>	<b>159.0</b>	<b>154.2</b>	<b>136.3</b>	<b>134.4</b>	<b>180.7</b>	
<b>Other services</b>	<b>956.0</b>	<b>886.1</b>	<b>856.3</b>	<b>767.3</b>	<b>809.0</b>	<b>898.0</b>	
Real estate, renting and business services	409.1	397.2	387.1	357.6	387.2	484.1	
Community, social and personal services	62.5	49.0	45.6	33.5	28.6	29.9	
Hotels and restaurants	18.3	18.5	16.7	7.6	17.7	34.0	
Education	342.1	295.3	284.7	260.7	269.2	241.7	
Health and social work	124.0	126.1	122.2	107.9	106.3	108.3	
<b>Public administration and defense</b>	<b>751.7</b>	<b>693.5</b>	<b>633.6</b>	<b>545.6</b>	<b>663.7</b>	<b>518.4</b>	
<b>Households with employed persons</b>	<b>2.3</b>	<b>3.6</b>	<b>8.2</b>	<b>7.4</b>	<b>7.5</b>	<b>9.3</b>	
<b>Public owned employed persons</b>	<b>224.6</b>	<b>169.2</b>	<b>169.3</b>	<b>117.4</b>	<b>107.3</b>	<b>193.9</b>	
Less: FISIM	-121.4	-117.5	-114.3	-99.6	-114.3	-154.3	:
Plus: Customs duties	230.3	173.4	166.5	87.4	170.0	196.7	:
Plus: VAT on imports, net	363.4	332.3	215.6	217.9	252.6	274.9	:
<b>Gross Domestic Product</b>	<b>4,478.8</b>	<b>4,196.7</b>	<b>3,749.6</b>	<b>3,264.1</b>	<b>3,765.2</b>	<b>4,118.5</b>	

1997

:

2005-2000

:2-10

**Table 10-2: Value Added in Remaining West Bank by Economic Activity for the Years 2000-2005 at Constant Prices: 1997 is the Base Year**

Value In US\$ Million

Economic Activity	2005	2004	2003	2002	2001	2000	
<b>Agriculture and fishing</b>	<b>182.2</b>	<b>211.6</b>	<b>187.0</b>	<b>160.6</b>	<b>217.4</b>	<b>286.8</b>	
<b>Mining, manufacturing, electr. and water</b>	<b>528.4</b>	<b>530.4</b>	<b>438.9</b>	<b>362.2</b>	<b>453.8</b>	<b>471.5</b>	
Mining and quarrying	26.3	38.3	24.0	25.2	21.2	23.8	
Manufacturing	419.6	423.0	342.5	281.4	369.2	434.7	
Electricity and water supply	82.5	69.1	72.4	55.6	63.4	13.0	
<b>Construction</b>	<b>207.5</b>	<b>181.0</b>	<b>123.7</b>	<b>84.2</b>	<b>128.0</b>	<b>244.7</b>	
<b>Wholesale and retail trade</b>	<b>273.0</b>	<b>262.0</b>	<b>237.3</b>	<b>264.9</b>	<b>259.6</b>	<b>338.3</b>	
<b>Transport, Storage and Communications</b>	<b>140.2</b>	<b>166.5</b>	<b>158.2</b>	<b>165.5</b>	<b>184.3</b>	<b>194.2</b>	
<b>Financial intermediation</b>	<b>151.3</b>	<b>123.1</b>	<b>119.3</b>	<b>103.9</b>	<b>102.5</b>	<b>137.8</b>	
<b>Other services</b>	<b>553.9</b>	<b>528.5</b>	<b>499.1</b>	<b>453.4</b>	<b>469.8</b>	<b>542.6</b>	
Real estate, renting and business services	243.2	241.2	231.7	215.0	234.5	291.7	
Community, social and personal services	38.8	29.6	29.2	24.4	18.3	21.8	
Hotels and restaurants	13.4	14.4	9.4	5.2	11.2	26.4	
Education	176.6	156.4	150.7	147.6	142.6	128.3	
Health and social work	81.9	86.9	78.1	61.2	63.2	74.4	
<b>Public administration and defense</b>	<b>381.2</b>	<b>403.5</b>	<b>367.9</b>	<b>335.8</b>	<b>362.9</b>	<b>295.5</b>	
<b>Households with employed persons</b>	<b>1.4</b>	<b>2.0</b>	<b>6.5</b>	<b>5.9</b>	<b>6.0</b>	<b>7.2</b>	
<b>Public owned employed persons</b>	<b>136.0</b>	<b>109.5</b>	<b>90.2</b>	<b>63.3</b>	<b>65.3</b>	<b>116.6</b>	
Less: FISIM	-72.8	-70.5	-68.5	-59.7	-68.6	-92.6	:
Plus: Customs duties	162.8	118.4	107.2	72.3	147.2	138.9	:
Plus: VAT on imports, net	234.1	222.1	134.1	179.0	218.8	194.1	:
<b>Gross Domestic Product</b>	<b>2,879.2</b>	<b>2,788.1</b>	<b>2,400.9</b>	<b>2,191.3</b>	<b>2,547.0</b>	<b>2,875.6</b>	

1997

:

2005-2000

:3-10

**Table 10-3: Value Added in Gaza Strip by Economic Activity for the Years 2000-2005 at Constant Prices: 1997 is the Base Year**

Value In US\$ Million

<b>Economic Activity</b>	<b>2005</b>	<b>2004</b>	<b>2003</b>	<b>2002</b>	<b>2001</b>	<b>2000</b>	
<b>Agriculture and fishing</b>	<b>107.6</b>	<b>127.0</b>	<b>110.6</b>	<b>90.7</b>	<b>123.4</b>	<b>116.8</b>	
<b>Mining, manufacturing, electr. and water</b>	<b>133.6</b>	<b>178.7</b>	<b>196.5</b>	<b>172.5</b>	<b>163.0</b>	<b>74.1</b>	
Mining and quarrying	0.0	0.0	0.0	0.0	0.0	0.0	
Manufacturing	76.2	108.2	128.2	104.5	102.5	37.7	
Electricity and water supply	57.4	70.5	68.3	68.0	60.5	36.4	
<b>Construction</b>	<b>136.1</b>	<b>107.0</b>	<b>63.5</b>	<b>43.5</b>	<b>77.4</b>	<b>121.6</b>	
<b>Wholesale and retail trade</b>	<b>117.8</b>	<b>119.2</b>	<b>128.8</b>	<b>121.9</b>	<b>103.0</b>	<b>126.1</b>	
<b>Transport, Storage and Communications</b>	<b>29.7</b>	<b>13.7</b>	<b>15.7</b>	<b>18.4</b>	<b>25.1</b>	<b>26.8</b>	
<b>Financial intermediation</b>	<b>64.5</b>	<b>35.9</b>	<b>34.9</b>	<b>32.4</b>	<b>31.9</b>	<b>42.9</b>	
<b>Other services</b>	<b>402.1</b>	<b>357.6</b>	<b>357.2</b>	<b>313.9</b>	<b>339.2</b>	<b>355.4</b>	
Real estate, renting and business services	165.9	156.0	155.4	142.6	152.7	192.4	
Community, social and personal services	23.7	19.4	16.4	9.1	10.3	8.1	
Hotels and restaurants	4.9	4.1	7.3	2.4	6.5	7.6	
Education	165.5	138.9	134.0	113.1	126.6	113.4	
Health and social work	42.1	39.2	44.1	46.7	43.1	33.9	
<b>Public administration and defense</b>	<b>370.5</b>	<b>290.0</b>	<b>265.7</b>	<b>209.8</b>	<b>300.8</b>	<b>222.9</b>	
<b>Households with employed persons</b>	<b>0.9</b>	<b>1.6</b>	<b>1.7</b>	<b>1.5</b>	<b>1.5</b>	<b>2.1</b>	
<b>Public owned employed persons</b>	<b>88.6</b>	<b>59.7</b>	<b>79.1</b>	<b>54.1</b>	<b>42.0</b>	<b>77.3</b>	
Less: FISIM	-48.6	-47.0	-45.8	-39.9	-45.7	-61.7	:
Plus: Customs duties	67.5	55.0	59.3	15.1	22.8	57.8	:
Plus: VAT on imports, net	129.3	110.2	81.5	38.9	33.8	80.8	:
<b>Gross Domestic Product</b>	<b>1,599.6</b>	<b>1,408.6</b>	<b>1,348.7</b>	<b>1,072.8</b>	<b>1,218.2</b>	<b>1,242.9</b>	

1997

:

2005-2000

:1-11

**Table 11-1: GDP by Expenditure in Remaining West Bank and Gaza Strip for the Years 2000-2005 at Constant Prices: 1997 is the Base Year**

Value In US\$ Million

Final use	2005	2004	2003	2002	2001	2000	
<b>Final consumption</b>	<b>5,557.2</b>	<b>5,683.3</b>	<b>5,194.2</b>	<b>4,748.6</b>	<b>5,078.0</b>	<b>5,209.3</b>	
Household final consumption	4,539.7	4,471.7	4,103.1	3,627.8	3,901.4	3,982.0	
Government final consumption	861.2	1,068.7	903.1	947.9	1,022.7	1,100.7	
NPISH final consumption	156.3	142.9	188.0	172.9	153.9	126.6	
<b>Gross capital formation</b>	<b>1,231.5</b>	<b>1,148.5</b>	<b>1,204.0</b>	<b>954.1</b>	<b>1,120.0</b>	<b>1,561.1</b>	
Gross fixed capital formation	1,212.4	1,106.5	1,167.9	924.6	1,099.2	1,524.1	
- Buildings	662.9	678.3	595.6	460.8	624.1	910.6	-
- Non-buildings	549.5	428.2	572.3	463.8	475.1	613.5	-
Changes in inventories	19.1	42.0	36.1	29.5	20.8	37.0	
Acquisitions of valuables, net	0.0	0.0	0.0	0.0	0.0	0.0	
<b>Net exports of goods and services</b>	<b>-2,309.9</b>	<b>-2,635.1</b>	<b>-2,648.6</b>	<b>-2,438.6</b>	<b>-2,432.8</b>	<b>-2,651.9</b>	
Exports	592.4	518.0	458.5	407.8	445.8	745.4	
- Goods	494.2	442.9	394.4	341.8	363.2	546.6	-
- Services	98.2	75.1	64.1	66.0	82.6	198.8	-
Imports	2,902.3	3,153.1	3,107.1	2,846.4	2,878.6	3,397.3	
- Goods	2,562.4	2,842.1	2,776.8	2,423.8	2,418.6	2,978.5	-
- Services	339.9	311.0	330.3	422.6	460.0	418.8	-
Net errors and omissions	0.0	0.0	0.0	0.0	0.0	0.0	
<b>Gross Domestic Product</b>	<b>4,478.8</b>	<b>4,196.7</b>	<b>3,749.6</b>	<b>3,264.1</b>	<b>3,765.2</b>	<b>4,118.5</b>	

1997

:

2005-2000

:2-11

**Table 11-2: GDP by Expenditure in Remaining West Bank for the Years 2000-2005 at Constant Prices: 1997 is the Base Year**

Value In US\$ Million

Final use	2005	2004	2003	2002	2001	2000	
<b>Final consumption</b>	<b>3,646.9</b>	<b>3,782.6</b>	<b>3,399.6</b>	<b>3,171.3</b>	<b>3,509.2</b>	<b>3,470.4</b>	
Household final consumption	3,094.4	3,088.0	2,798.2	2,520.9	2,855.8	2,767.7	
Government final consumption	472.5	610.5	504.3	574.8	575.4	637.6	
NPISH final consumption	80.0	84.1	97.1	75.6	78.0	65.1	
<b>Gross capital formation</b>	<b>750.7</b>	<b>748.5</b>	<b>761.0</b>	<b>659.1</b>	<b>821.3</b>	<b>1,117.0</b>	
Gross fixed capital formation	736.4	728.3	744.3	646.2	806.3	1,084.3	
- Buildings	364.8	351.3	346.2	301.0	429.6	582.5	-
- Non-buildings	371.6	377.0	398.1	345.2	376.7	501.8	-
Changes in inventories	14.3	20.2	16.7	12.9	15.0	32.7	
Acquisitions of valuables, net	0.0	0.0	0.0	0.0	0.0	0.0	
<b>Net exports of goods and services</b>	<b>-1,518.4</b>	<b>-1,743.0</b>	<b>-1,759.7</b>	<b>-1,639.1</b>	<b>-1,783.5</b>	<b>-1,711.8</b>	
Exports	496.4	439.3	375.2	340.6	381.2	655.4	
- Goods	428.1	388.8	334.6	299.5	321.2	502.3	-
- Services	68.3	50.5	40.6	41.1	60.0	153.1	-
Imports	2,014.8	2,182.3	2,134.9	1,979.7	2,164.7	2,367.2	
- Goods	1,745.0	1,933.0	1,899.5	1,662.5	1,788.3	2,017.1	-
- Services	269.8	249.3	235.4	317.2	376.4	350.1	-
Net errors and omissions	0.0	0.0	0.0	0.0	0.0	0.0	
<b>Gross Domestic Product</b>	<b>2,879.2</b>	<b>2,788.1</b>	<b>2,400.9</b>	<b>2,191.3</b>	<b>2,547.0</b>	<b>2,875.6</b>	

1997 : 2005-2000 :3-11  
**Table 11-3: GDP by Expenditure in Gaza Strip for the Years 2000-2005 at Constant Prices: 1997 is the Base Year**

Value In US\$ Million

Final use	2005	2004	2003	2002	2001	2000	
<b>Final consumption</b>	<b>1,910.3</b>	<b>1,900.7</b>	<b>1,794.6</b>	<b>1,577.3</b>	<b>1,568.8</b>	<b>1,738.9</b>	
Household final consumption	1,445.3	1,383.7	1,304.9	1,106.9	1,045.6	1,214.3	
Government final consumption	388.7	458.2	398.8	373.1	447.3	463.1	
NPISH final consumption	76.3	58.8	90.9	97.3	75.9	61.5	
<b>Gross capital formation</b>	<b>480.8</b>	<b>400.0</b>	<b>443.0</b>	<b>295.0</b>	<b>298.7</b>	<b>444.1</b>	
Gross fixed capital formation	476.0	378.2	423.6	278.4	292.9	439.8	
- Buildings	298.1	327.0	249.4	159.8	194.5	328.1	-
- Non-buildings	177.9	51.2	174.2	118.6	98.4	111.7	-
Changes in inventories	4.8	21.8	19.4	16.6	5.8	4.3	
Acquisitions of valuables, net	0.0	0.0	0.0	0.0	0.0	0.0	
<b>Net exports of goods and services</b>	<b>-791.5</b>	<b>-892.1</b>	<b>-888.9</b>	<b>-799.5</b>	<b>-649.3</b>	<b>-940.1</b>	
Exports	96.0	78.7	83.3	67.2	64.6	90.0	
- Goods	66.1	54.1	59.8	42.3	42.0	44.3	-
- Services	29.9	24.6	23.5	24.9	22.6	45.7	-
Imports	887.5	970.8	972.2	866.7	713.9	1,030.1	
- Goods	817.4	909.1	877.3	761.3	630.3	961.4	-
- Services	70.1	61.7	94.9	105.4	83.6	68.7	-
Net errors and omissions	0.0	0.0	0.0	0.0	0.0	0.0	
<b>Gross Domestic Product</b>	<b>1,599.6</b>	<b>1,408.6</b>	<b>1,348.7</b>	<b>1,072.8</b>	<b>1,218.2</b>	<b>1,242.9</b>	

1997

:

2005-2000

:1-12

**Table 12-1: Major National Accounts Variables for Remaining West Bank and Gaza Strip for the Years 2000-2005 at Constant Prices:  
1997 is the Base Year**

Value In US\$ Million

Indicator	2005	2004	2003	2002	2001	2000	
<b>Gross Domestic Product (GDP)</b>	<b>4,478.8</b>	<b>4,196.7</b>	<b>3,749.6</b>	<b>3,264.1</b>	<b>3,765.2</b>	<b>4,118.5</b>	
Income vis-a-vis non-residents, net	325.6	228.9	262.0	247.9	331.5	652.1	
- Compensation of employees, net	257.8	208.6	222.9	180.7	224.2	609.5	-
- Property income, net	67.8	20.3	39.1	67.2	107.3	42.6	-
<b>Gross National Income (GNI)</b>	<b>4,804.4</b>	<b>4,425.6</b>	<b>4,011.6</b>	<b>3,512.0</b>	<b>4,096.7</b>	<b>4,770.6</b>	
Current transfers vis-a-vis non-residents, net	1,080.8	745.5	810.7	1,178.7	983.9	655.9	
<b>Gross Disposable Income (GDI)</b>	<b>5,885.2</b>	<b>5,171.1</b>	<b>4,822.3</b>	<b>4,690.7</b>	<b>5,080.6</b>	<b>5,426.5</b>	
Final Consumption	5,557.2	5,683.3	5,194.2	4,748.6	5,078.0	5,209.3	
<b>Savings</b>	<b>328.0</b>	<b>-512.2</b>	<b>-371.9</b>	<b>-57.9</b>	<b>2.6</b>	<b>217.2</b>	



1997

:

2005-2000

:2-12

**Table 12-2: Major National Accounts Variables for Remaining West Bank for the Years 2000-2005 at Constant Prices: 1997 is the Base Year**

Value In US\$ Million

Indicator	2005	2004	2003	2002	2001	2000	
<b>Gross Domestic Product (GDP)</b>	<b>2,879.2</b>	<b>2,788.1</b>	<b>2,400.9</b>	<b>2,191.3</b>	<b>2,547.0</b>	<b>2,875.6</b>	
Income vis-a-vis non-residents, net	262.8	170.5	174.2	161.2	253.1	446.9	
- Compensation of employees, net	219.9	159.4	147.4	111.8	175.0	414.7	-
- Property income, net	42.9	11.1	26.8	49.4	78.1	32.2	-
<b>Gross National Income (GNI)</b>	<b>3,142.0</b>	<b>2,958.6</b>	<b>2,575.1</b>	<b>2,352.5</b>	<b>2,800.1</b>	<b>3,322.5</b>	
Current transfers vis-a-vis non-residents, net	653.2	451.6	492.2	717.1	599.6	400.4	
<b>Gross Disposable Income (GDI)</b>	<b>3,795.2</b>	<b>3,410.2</b>	<b>3,067.3</b>	<b>3,069.6</b>	<b>3,399.7</b>	<b>3,722.9</b>	
Final Consumption	3,646.9	3,782.6	3,399.6	3,171.3	3,509.2	3,470.4	
<b>Savings</b>	<b>148.3</b>	<b>-372.4</b>	<b>-332.3</b>	<b>-101.7</b>	<b>-109.5</b>	<b>252.5</b>	

1997

:

2005-2000

:3-12

**Table 12-3: Major National Accounts Variables for Gaza Strip for the Years 2000-2005 at Constant Prices: 1997 is the Base Year**

Value In US\$ Million

Indicator	2005	2004	2003	2002	2001	2000	
<b>Gross Domestic Product (GDP)</b>	<b>1,599.6</b>	<b>1,408.6</b>	<b>1,348.7</b>	<b>1,072.8</b>	<b>1,218.2</b>	<b>1,242.9</b>	
Income vis-a-vis non-residents, net	62.8	58.4	87.8	86.7	78.4	205.2	
- Compensation of employees, net	37.9	49.2	75.5	68.9	49.2	194.8	-
- Property income, net	24.9	9.2	12.3	17.8	29.2	10.4	-
<b>Gross National Income (GNI)</b>	<b>1,662.4</b>	<b>1,467.0</b>	<b>1,436.5</b>	<b>1,159.5</b>	<b>1,296.6</b>	<b>1,448.1</b>	
Current transfers vis-a-vis non-residents, net	427.6	293.9	318.5	461.6	384.3	255.5	
<b>Gross Disposable Income (GDI)</b>	<b>2,090.0</b>	<b>1,760.9</b>	<b>1,755.0</b>	<b>1,621.1</b>	<b>1,680.9</b>	<b>1,703.6</b>	
Final Consumption	1,910.3	1,900.7	1,794.6	1,577.3	1,568.8	1,738.9	
<b>Savings</b>	<b>179.7</b>	<b>-139.8</b>	<b>-39.6</b>	<b>43.8</b>	<b>112.1</b>	<b>-35.3</b>	

1997 : 2005-2000 :1-13

**Table 13-1: GDP Per Capita by Region for the Years 2000-2005 at Constant Prices: 1997 is the Base Year**

Value In US\$

Region	2005	2004	2003	2002	2001	2000	
Remaining West Bank and Gaza Strip	1,349.2	1,300.4	1,195.0	1,070.0	1,269.5	1,428.3	
Remaining West Bank	1,431.7	1,421.7	1,255.3	1,174.9	1,400.3	1,621.2	
Gaza Strip	1,222.4	1,112.5	1,100.8	905.0	1,062.1	1,120.0	

1997 : 2005-2000 :2-13

**Table 13-2: GNI Per Capita by Region for the Years 2000-2005 at Constant Prices: 1997 is the Base Year**

Value In US\$

Region	2005	2004	2003	2002	2001	2000	
Remaining West Bank and Gaza Strip	1,447.3	1,371.3	1,278.5	1,151.3	1,381.3	1,654.5	
Remaining West Bank	1,562.4	1,508.6	1,346.4	1,261.3	1,539.5	1,873.2	
Gaza Strip	1,270.4	1,158.6	1,172.5	978.1	1,130.4	1,304.9	

1997 : 2005-2000 :3-13

**Table 13-3: GNDI Per Capita by Region for the Years 2000-2005 at Constant Prices: 1997 is the Base Year**

Value In US\$

Region	2005	2004	2003	2002	2001	2000	
Remaining West Bank and Gaza Strip	1,772.9	1,602.3	1,536.9	1,537.6	1,713.0	1,881.9	
Remaining West Bank	1,887.2	1,738.9	1,603.8	1,645.8	1,869.1	2,098.9	
Gaza Strip	1,597.2	1,390.7	1,432.5	1,367.5	1,465.5	1,535.1	

( ) (2005-2000)  
**Annual National Accounts Tables at Current Prices**  
**(2000-2005) (NIS)**

2005-2000

:1-14

**Table 14-1: Output in Remaining West Bank and Gaza Strip by Economic Activity for the Years 2000-2005 at Current Prices**

Value In NIS Million

<b>Economic Activity</b>	<b>2005</b>	<b>2004</b>	<b>2003</b>	<b>2002</b>	<b>2001</b>	<b>2000</b>	
<b>Agriculture and fishing</b>	<b>3,232.7</b>	<b>2,773.9</b>	<b>3,032.5</b>	<b>2,870.1</b>	<b>2,802.8</b>	<b>3,002.8</b>	
<b>Mining, manufacturing, electr. and water</b>	<b>7,453.9</b>	<b>7,527.2</b>	<b>6,730.9</b>	<b>6,707.5</b>	<b>6,957.2</b>	<b>7,425.2</b>	
Mining and quarrying	168.2	283.9	146.6	202.6	195.3	314.8	
Manufacturing	6,160.5	6,039.8	5,353.6	5,295.7	5,679.5	6,069.8	
Electricity and water supply	1,125.2	1,203.5	1,230.7	1,209.2	1,082.4	1,040.6	
<b>Construction</b>	<b>3,217.1</b>	<b>3,456.2</b>	<b>3,465.8</b>	<b>3,005.4</b>	<b>3,715.1</b>	<b>4,352.6</b>	
<b>Wholesale and retail trade</b>	<b>2,864.9</b>	<b>2,837.4</b>	<b>2,647.5</b>	<b>2,473.9</b>	<b>2,207.7</b>	<b>2,571.4</b>	
<b>Transport, Storage and Communications</b>	<b>1,807.8</b>	<b>1,556.3</b>	<b>1,471.5</b>	<b>1,505.5</b>	<b>1,260.0</b>	<b>1,181.4</b>	
<b>Financial intermediation</b>	<b>1,181.8</b>	<b>870.0</b>	<b>836.1</b>	<b>853.4</b>	<b>802.5</b>	<b>898.0</b>	
<b>Other services</b>	<b>5,527.7</b>	<b>5,111.2</b>	<b>4,889.0</b>	<b>4,487.8</b>	<b>4,238.1</b>	<b>4,400.3</b>	
Real estate, renting and business services	2,094.9	2,063.7	2,039.9	2,062.2	1,891.6	2,084.2	
Community, social and personal services	347.6	265.1	239.8	175.6	159.1	200.6	
Hotels and restaurants	328.7	306.7	238.0	145.8	197.8	339.2	
Education	1,854.6	1,605.7	1,503.8	1,329.0	1,241.0	1,036.6	
Health and social work	901.9	870.0	867.5	775.2	748.6	739.7	
<b>Public administration and defense</b>	<b>4,838.0</b>	<b>4,505.8</b>	<b>3,590.1</b>	<b>4,261.6</b>	<b>4,280.4</b>	<b>4,144.2</b>	
<b>Households with employed persons</b>	<b>8.0</b>	<b>13.0</b>	<b>29.1</b>	<b>27.9</b>	<b>27.0</b>	<b>32.2</b>	
<b>Public owned employed persons</b>	<b>1,577.0</b>	<b>1,507.1</b>	<b>1,379.5</b>	<b>1,220.2</b>	<b>1,045.4</b>	<b>1,223.3</b>	
Less: FISIM	0.0	0.0	0.0	0.0	0.0	0.0	:
Plus: Customs duties	1,244.3	913.5	851.8	461.0	769.3	831.0	:
Plus: VAT on imports, net	1,603.8	1,446.6	925.3	954.2	1,020.6	1,046.8	:
<b>Gross Output</b>	<b>34,557.0</b>	<b>32,518.2</b>	<b>29,849.1</b>	<b>28,828.5</b>	<b>29,126.1</b>	<b>31,109.2</b>	

2005-2000

:2-14

Table 14-2: Output in Remaining West Bank by Economic Activity for the Years 2000-2005 at Current Prices

Value In NIS Million

Economic Activity	2005	2004	2003	2002	2001	2000	
<b>Agriculture and fishing</b>	<b>2,366.7</b>	<b>1,971.5</b>	<b>2,233.8</b>	<b>2,129.4</b>	<b>1,975.4</b>	<b>2,235.4</b>	
<b>Mining, manufacturing, electr. and water</b>	<b>5,603.0</b>	<b>5,636.8</b>	<b>4,928.6</b>	<b>4,917.5</b>	<b>5,322.7</b>	<b>5,810.8</b>	
Mining and quarrying	168.2	283.9	146.6	202.6	195.3	314.8	
Manufacturing	4,745.5	4,700.1	4,099.3	4,091.6	4,533.2	4,992.4	
Electricity and water supply	689.3	652.8	682.7	623.3	594.2	503.6	
<b>Construction</b>	<b>1,915.1</b>	<b>2,175.6</b>	<b>2,271.1</b>	<b>2,004.9</b>	<b>2,454.7</b>	<b>2,857.3</b>	
<b>Wholesale and retail trade</b>	<b>1,956.3</b>	<b>1,896.2</b>	<b>1,775.9</b>	<b>1,674.0</b>	<b>1,626.5</b>	<b>1,879.4</b>	
<b>Transport, Storage and Communications</b>	<b>1,418.1</b>	<b>1,366.5</b>	<b>1,248.0</b>	<b>1,240.0</b>	<b>1,127.4</b>	<b>1,031.7</b>	
<b>Financial intermediation</b>	<b>828.4</b>	<b>673.4</b>	<b>647.2</b>	<b>650.8</b>	<b>611.9</b>	<b>684.7</b>	
<b>Other services</b>	<b>3,194.7</b>	<b>3,069.4</b>	<b>2,876.0</b>	<b>2,666.1</b>	<b>2,538.9</b>	<b>2,725.2</b>	
Real estate, renting and business services	1,242.8	1,262.7	1,233.4	1,248.1	1,178.8	1,257.2	
Community, social and personal services	213.5	164.8	154.7	127.8	107.3	151.7	
Hotels and restaurants	204.5	204.6	146.1	87.6	142.2	258.5	
Education	963.4	871.3	804.7	756.8	668.3	565.2	
Health and social work	570.5	566.0	537.1	445.8	442.3	492.6	
<b>Public administration and defense</b>	<b>2,479.3</b>	<b>2,606.4</b>	<b>2,077.7</b>	<b>2,609.3</b>	<b>2,323.9</b>	<b>2,429.9</b>	
<b>Households with employed persons</b>	<b>4.9</b>	<b>7.2</b>	<b>23.2</b>	<b>22.2</b>	<b>21.5</b>	<b>24.9</b>	
<b>Public owned employed persons</b>	<b>880.4</b>	<b>844.9</b>	<b>753.2</b>	<b>657.9</b>	<b>636.3</b>	<b>734.0</b>	
Less: FISIM	0.0	0.0	0.0	0.0	0.0	0.0	:
Plus: Customs duties	879.5	623.8	548.3	381.5	666.2	586.7	:
Plus: VAT on imports, net	1,032.9	967.1	575.3	783.8	884.2	739.3	:
<b>Gross Output</b>	<b>22,559.3</b>	<b>21,838.8</b>	<b>19,958.3</b>	<b>19,737.4</b>	<b>20,189.6</b>	<b>21,739.3</b>	

2005-2000

:3-14

Table 14-3: Output in Gaza Strip by Economic Activity for the Years 2000-2005 at Current Prices

Value In NIS Million

Economic Activity	2005	2004	2003	2002	2001	2000	
<b>Agriculture and fishing</b>	<b>866.0</b>	<b>802.4</b>	<b>798.7</b>	<b>740.7</b>	<b>827.4</b>	<b>767.4</b>	
<b>Mining, manufacturing, electr. and water</b>	<b>1,850.9</b>	<b>1,890.4</b>	<b>1,802.3</b>	<b>1,790.0</b>	<b>1,634.5</b>	<b>1,614.4</b>	
Mining and quarrying	0.0	0.0	0.0	0.0	0.0	0.0	
Manufacturing	1,415.0	1,339.7	1,254.3	1,204.1	1,146.3	1,077.4	
Electricity and water supply	435.9	550.7	548.0	585.9	488.2	537.0	
<b>Construction</b>	<b>1,302.0</b>	<b>1,280.6</b>	<b>1,194.7</b>	<b>1,000.5</b>	<b>1,260.4</b>	<b>1,495.3</b>	
<b>Wholesale and retail trade</b>	<b>908.6</b>	<b>941.2</b>	<b>871.6</b>	<b>799.9</b>	<b>581.2</b>	<b>692.0</b>	
<b>Transport, Storage and Communications</b>	<b>389.7</b>	<b>189.8</b>	<b>223.5</b>	<b>265.5</b>	<b>132.6</b>	<b>149.7</b>	
<b>Financial intermediation</b>	<b>353.4</b>	<b>196.6</b>	<b>188.9</b>	<b>202.6</b>	<b>190.6</b>	<b>213.3</b>	
<b>Other services</b>	<b>2,333.0</b>	<b>2,041.8</b>	<b>2,013.0</b>	<b>1,821.7</b>	<b>1,699.2</b>	<b>1,675.1</b>	
Real estate, renting and business services	852.1	801.0	806.5	814.1	712.8	827.0	
Community, social and personal services	134.1	100.3	85.1	47.8	51.8	48.9	
Hotels and restaurants	124.2	102.1	91.9	58.2	55.6	80.7	
Education	891.2	734.4	699.1	572.2	572.7	471.4	
Health and social work	331.4	304.0	330.4	329.4	306.3	247.1	
<b>Public administration and defense</b>	<b>2,358.7</b>	<b>1,899.4</b>	<b>1,512.4</b>	<b>1,652.3</b>	<b>1,956.5</b>	<b>1,714.3</b>	
<b>Households with employed persons</b>	<b>3.1</b>	<b>5.8</b>	<b>5.9</b>	<b>5.7</b>	<b>5.5</b>	<b>7.3</b>	
<b>Public owned employed persons</b>	<b>696.6</b>	<b>662.2</b>	<b>626.3</b>	<b>562.3</b>	<b>409.1</b>	<b>489.3</b>	
Less: FISIM	0.0	0.0	0.0	0.0	0.0	0.0	:
Plus: Customs duties	364.8	289.7	303.5	79.5	103.1	244.3	:
Plus: VAT on imports, net	570.9	479.5	350.0	170.4	136.4	307.5	:
<b>Gross Output</b>	<b>11,997.7</b>	<b>10,679.4</b>	<b>9,890.8</b>	<b>9,091.1</b>	<b>8,936.5</b>	<b>9,369.9</b>	

2005-2000

:1-15

**Table 15-1: Intermediate Consumption in Remaining West Bank and Gaza Strip by Economic Activity for the Years 2000-2005 at Current Prices**

Value In NIS Million

<b>Economic Activity</b>	<b>2005</b>	<b>2004</b>	<b>2003</b>	<b>2002</b>	<b>2001</b>	<b>2000</b>	
<b>Agriculture and fishing</b>	<b>2,096.3</b>	<b>1,445.4</b>	<b>1,890.2</b>	<b>1,688.3</b>	<b>1,375.3</b>	<b>1,299.9</b>	
<b>Mining, manufacturing, electr. and water</b>	<b>4,407.8</b>	<b>4,307.8</b>	<b>3,715.2</b>	<b>4,263.9</b>	<b>4,359.9</b>	<b>4,861.6</b>	
Mining and quarrying	73.1	150.9	66.9	105.5	97.2	166.8	
Manufacturing	3,779.9	3,559.1	3,050.2	3,528.9	3,701.2	4,103.1	
Electricity and water supply	554.8	597.8	598.1	629.5	561.5	591.7	
<b>Construction</b>	<b>1,981.4</b>	<b>2,388.8</b>	<b>2,473.6</b>	<b>2,111.4</b>	<b>2,368.5</b>	<b>3,042.0</b>	
<b>Wholesale and retail trade</b>	<b>859.7</b>	<b>990.8</b>	<b>862.9</b>	<b>732.1</b>	<b>739.4</b>	<b>614.1</b>	
<b>Transport, Storage and Communications</b>	<b>589.4</b>	<b>408.3</b>	<b>359.1</b>	<b>313.8</b>	<b>319.8</b>	<b>471.8</b>	
<b>Financial intermediation</b>	<b>287.5</b>	<b>197.5</b>	<b>172.9</b>	<b>204.9</b>	<b>181.4</b>	<b>167.2</b>	
<b>Other services</b>	<b>975.1</b>	<b>825.3</b>	<b>753.8</b>	<b>578.9</b>	<b>682.6</b>	<b>745.8</b>	
Real estate, renting and business services	96.9	99.4	71.0	64.4	117.0	141.9	
Community, social and personal services	147.2	101.7	83.3	53.0	63.1	81.9	
Hotels and restaurants	184.3	171.5	128.4	86.6	116.2	171.2	
Education	184.3	145.5	154.7	122.1	133.0	89.3	
Health and social work	362.4	307.2	316.4	252.8	253.3	261.5	
<b>Public administration and defense</b>	<b>2,032.1</b>	<b>1,825.0</b>	<b>967.1</b>	<b>1,599.3</b>	<b>1,615.6</b>	<b>1,738.3</b>	
<b>Households with employed persons</b>	<b>0.0</b>	<b>0.0</b>	<b>0.0</b>	<b>0.0</b>	<b>0.0</b>	<b>0.0</b>	
<b>Public owned employed persons</b>	<b>714.0</b>	<b>818.9</b>	<b>669.9</b>	<b>606.7</b>	<b>558.0</b>	<b>475.9</b>	
Less: FISIM	521.5	511.8	503.4	482.8	524.8	587.6	:
Plus: Customs duties	0.0	0.0	0.0	0.0	0.0	0.0	:
Plus: VAT on imports, net	0.0	0.0	0.0	0.0	0.0	0.0	:
<b>Gross Intermediate Consumption</b>	<b>14,464.8</b>	<b>13,719.6</b>	<b>12,368.1</b>	<b>12,582.1</b>	<b>12,725.3</b>	<b>14,004.2</b>	

2005-2000

:2-15

**Table 15-2: Intermediate Consumption in Remaining West Bank by Economic Activity for the Years 2000-2005 at Current Prices**

Value In NIS Million

<b>Economic Activity</b>	<b>2005</b>	<b>2004</b>	<b>2003</b>	<b>2002</b>	<b>2001</b>	<b>2000</b>	
<b>Agriculture and fishing</b>	<b>1,672.0</b>	<b>1,160.6</b>	<b>1,536.1</b>	<b>1,367.4</b>	<b>1,063.0</b>	<b>1,019.4</b>	
<b>Mining, manufacturing, electr. and water</b>	<b>3,181.6</b>	<b>3,240.4</b>	<b>2,835.0</b>	<b>3,270.5</b>	<b>3,408.8</b>	<b>3,682.3</b>	
Mining and quarrying	73.1	150.9	66.9	105.5	97.2	166.8	
Manufacturing	2,750.6	2,729.5	2,406.7	2,797.7	2,983.3	3,197.0	
Electricity and water supply	357.9	360.0	361.4	367.3	328.3	318.5	
<b>Construction</b>	<b>1,166.5</b>	<b>1,504.9</b>	<b>1,616.6</b>	<b>1,412.8</b>	<b>1,595.8</b>	<b>1,981.0</b>	
<b>Wholesale and retail trade</b>	<b>557.9</b>	<b>628.6</b>	<b>617.6</b>	<b>479.4</b>	<b>577.8</b>	<b>453.4</b>	
<b>Transport, Storage and Communications</b>	<b>427.9</b>	<b>317.9</b>	<b>253.5</b>	<b>191.2</b>	<b>299.2</b>	<b>407.8</b>	
<b>Financial intermediation</b>	<b>201.4</b>	<b>152.7</b>	<b>133.8</b>	<b>156.2</b>	<b>138.5</b>	<b>127.6</b>	
<b>Other services</b>	<b>562.9</b>	<b>516.7</b>	<b>467.0</b>	<b>357.3</b>	<b>469.7</b>	<b>506.5</b>	
Real estate, renting and business services	54.7	69.8	54.6	46.4	102.3	86.4	
Community, social and personal services	88.4	67.2	54.6	38.3	46.7	64.8	
Hotels and restaurants	105.4	105.2	82.4	49.2	90.1	128.4	
Education	100.9	97.6	91.0	74.3	82.5	61.2	
Health and social work	213.5	176.9	184.4	149.1	148.1	165.7	
<b>Public administration and defense</b>	<b>1,062.0</b>	<b>1,043.7</b>	<b>553.4</b>	<b>969.8</b>	<b>864.8</b>	<b>1,049.6</b>	
<b>Households with employed persons</b>	<b>0.0</b>	<b>0.0</b>	<b>0.0</b>	<b>0.0</b>	<b>0.0</b>	<b>0.0</b>	
<b>Public owned employed persons</b>	<b>353.4</b>	<b>395.8</b>	<b>375.9</b>	<b>327.0</b>	<b>339.6</b>	<b>284.2</b>	
Less: FISIM	313.5	307.2	302.2	289.2	314.8	352.3	:
Plus: Customs duties	0.0	0.0	0.0	0.0	0.0	0.0	:
Plus: VAT on imports, net	0.0	0.0	0.0	0.0	0.0	0.0	:
<b>Gross Intermediate Consumption</b>	<b>9,499.1</b>	<b>9,268.5</b>	<b>8,691.1</b>	<b>8,820.8</b>	<b>9,072.0</b>	<b>9,864.1</b>	



2005-2000

:3-15

**Table 15-3: Intermediate Consumption in Gaza Strip by Economic Activity for the Years 2000-2005 at Current Prices**

Value In NIS Million

<b>Economic Activity</b>	<b>2005</b>	<b>2004</b>	<b>2003</b>	<b>2002</b>	<b>2001</b>	<b>2000</b>	
<b>Agriculture and fishing</b>	<b>424.3</b>	<b>284.8</b>	<b>354.1</b>	<b>320.9</b>	<b>312.3</b>	<b>280.5</b>	
<b>Mining, manufacturing, electr. and water</b>	<b>1,226.2</b>	<b>1,067.4</b>	<b>880.2</b>	<b>993.4</b>	<b>951.1</b>	<b>1,179.3</b>	
Mining and quarrying	0.0	0.0	0.0	0.0	0.0	0.0	
Manufacturing	1,029.3	829.6	643.5	731.2	717.9	906.1	
Electricity and water supply	196.9	237.8	236.7	262.2	233.2	273.2	
<b>Construction</b>	<b>814.9</b>	<b>883.9</b>	<b>857.0</b>	<b>698.6</b>	<b>772.7</b>	<b>1,061.0</b>	
<b>Wholesale and retail trade</b>	<b>301.8</b>	<b>362.2</b>	<b>245.3</b>	<b>252.7</b>	<b>161.6</b>	<b>160.7</b>	
<b>Transport, Storage and Communications</b>	<b>161.5</b>	<b>90.4</b>	<b>105.6</b>	<b>122.6</b>	<b>20.6</b>	<b>64.0</b>	
<b>Financial intermediation</b>	<b>86.1</b>	<b>44.8</b>	<b>39.1</b>	<b>48.7</b>	<b>42.9</b>	<b>39.6</b>	
<b>Other services</b>	<b>412.2</b>	<b>308.6</b>	<b>286.8</b>	<b>221.6</b>	<b>212.9</b>	<b>239.3</b>	
Real estate, renting and business services	42.2	29.6	16.4	18.0	14.7	55.5	
Community, social and personal services	58.8	34.5	28.7	14.7	16.4	17.1	
Hotels and restaurants	78.9	66.3	46.0	37.4	26.1	42.8	
Education	83.4	47.9	63.7	47.8	50.5	28.1	
Health and social work	148.9	130.3	132.0	103.7	105.2	95.8	
<b>Public administration and defense</b>	<b>970.1</b>	<b>781.3</b>	<b>413.7</b>	<b>629.5</b>	<b>750.8</b>	<b>688.7</b>	
<b>Households with employed persons</b>	<b>0.0</b>	<b>0.0</b>	<b>0.0</b>	<b>0.0</b>	<b>0.0</b>	<b>0.0</b>	
<b>Public owned employed persons</b>	<b>360.6</b>	<b>423.1</b>	<b>294.0</b>	<b>279.7</b>	<b>218.4</b>	<b>191.7</b>	
Less: FISIM	208.0	204.6	201.2	193.6	210.0	235.3	:
Plus: Customs duties	0.0	0.0	0.0	0.0	0.0	0.0	:
Plus: VAT on imports, net	0.0	0.0	0.0	0.0	0.0	0.0	:
<b>Gross Intermediate Consumption</b>	<b>4,965.7</b>	<b>4,451.1</b>	<b>3,677.0</b>	<b>3,761.3</b>	<b>3,653.3</b>	<b>4,140.1</b>	

2005-2000

:1-16

**Table 16-1: Value Added in Remaining West Bank and Gaza Strip by Economic Activity for the Years 2000-2005 at Current Prices**

Value In NIS Million

<b>Economic Activity</b>	<b>2005</b>	<b>2004</b>	<b>2003</b>	<b>2002</b>	<b>2001</b>	<b>2000</b>	
<b>Agriculture and fishing</b>	<b>1,136.4</b>	<b>1,328.5</b>	<b>1,142.3</b>	<b>1,181.8</b>	<b>1,427.5</b>	<b>1,702.9</b>	
<b>Mining, manufacturing, electr. and water</b>	<b>3,046.1</b>	<b>3,219.4</b>	<b>3,015.7</b>	<b>2,443.6</b>	<b>2,597.3</b>	<b>2,563.6</b>	
Mining and quarrying	95.1	133.0	79.7	97.1	98.1	148.0	
Manufacturing	2,380.6	2,480.7	2,303.4	1,766.8	1,978.3	1,966.7	
Electricity and water supply	570.4	605.7	632.6	579.7	520.9	448.9	
<b>Construction</b>	<b>1,235.7</b>	<b>1,067.4</b>	<b>992.2</b>	<b>894.0</b>	<b>1,346.6</b>	<b>1,310.6</b>	
<b>Wholesale and retail trade</b>	<b>2,005.2</b>	<b>1,846.6</b>	<b>1,784.6</b>	<b>1,741.8</b>	<b>1,468.3</b>	<b>1,957.3</b>	
<b>Transport, Storage and Communications</b>	<b>1,218.4</b>	<b>1,148.0</b>	<b>1,112.4</b>	<b>1,191.7</b>	<b>940.2</b>	<b>709.6</b>	
<b>Financial intermediation</b>	<b>894.3</b>	<b>672.5</b>	<b>663.2</b>	<b>648.5</b>	<b>621.1</b>	<b>730.8</b>	
<b>Other services</b>	<b>4,552.6</b>	<b>4,285.9</b>	<b>4,135.2</b>	<b>3,908.9</b>	<b>3,555.5</b>	<b>3,654.5</b>	
Real estate, renting and business services	1,998.0	1,964.3	1,968.9	1,997.8	1,774.6	1,942.3	
Community, social and personal services	200.4	163.4	156.5	122.6	96.0	118.7	
Hotels and restaurants	144.4	135.2	109.6	59.2	81.6	168.0	
Education	1,670.3	1,460.2	1,349.1	1,206.9	1,108.0	947.3	
Health and social work	539.5	562.8	551.1	522.4	495.3	478.2	
<b>Public administration and defense</b>	<b>2,805.9</b>	<b>2,680.8</b>	<b>2,623.0</b>	<b>2,662.3</b>	<b>2,664.8</b>	<b>2,405.9</b>	
<b>Households with employed persons</b>	<b>8.0</b>	<b>13.0</b>	<b>29.1</b>	<b>27.9</b>	<b>27.0</b>	<b>32.2</b>	
<b>Public owned employed persons</b>	<b>863.0</b>	<b>688.2</b>	<b>709.6</b>	<b>613.5</b>	<b>487.4</b>	<b>747.4</b>	
Less: FISIM	-521.5	-511.8	-503.4	-482.8	-524.8	-587.6	:
Plus: Customs duties	1,244.3	913.5	851.8	461.0	769.3	831.0	:
Plus: VAT on imports, net	1,603.8	1,446.6	925.3	954.2	1,020.6	1,046.8	:
<b>Gross Domestic Product</b>	<b>20,092.2</b>	<b>18,798.6</b>	<b>17,481.0</b>	<b>16,246.4</b>	<b>16,400.8</b>	<b>17,105.0</b>	

2005-2000

:2-16

**Table 16-2: Value Added in Remaining West Bank by Economic Activity for the Years 2000-2005 at Current Prices**

Value In NIS Million

<b>Economic Activity</b>	<b>2005</b>	<b>2004</b>	<b>2003</b>	<b>2002</b>	<b>2001</b>	<b>2000</b>	
<b>Agriculture and fishing</b>	<b>694.7</b>	<b>810.9</b>	<b>697.7</b>	<b>762.0</b>	<b>912.4</b>	<b>1,216.0</b>	
<b>Mining, manufacturing, electr. and water</b>	<b>2,421.4</b>	<b>2,396.4</b>	<b>2,093.6</b>	<b>1,647.0</b>	<b>1,913.9</b>	<b>2,128.5</b>	
Mining and quarrying	95.1	133.0	79.7	97.1	98.1	148.0	
Manufacturing	1,994.9	1,970.6	1,692.6	1,293.9	1,549.9	1,795.4	
Electricity and water supply	331.4	292.8	321.3	256.0	265.9	185.1	
<b>Construction</b>	<b>748.6</b>	<b>670.7</b>	<b>654.5</b>	<b>592.1</b>	<b>858.9</b>	<b>876.3</b>	
<b>Wholesale and retail trade</b>	<b>1,398.4</b>	<b>1,267.6</b>	<b>1,158.3</b>	<b>1,194.6</b>	<b>1,048.7</b>	<b>1,426.0</b>	
<b>Transport, Storage and Communications</b>	<b>990.2</b>	<b>1,048.6</b>	<b>994.5</b>	<b>1,048.8</b>	<b>828.2</b>	<b>623.9</b>	
<b>Financial intermediation</b>	<b>627.0</b>	<b>520.7</b>	<b>513.4</b>	<b>494.6</b>	<b>473.4</b>	<b>557.1</b>	
<b>Other services</b>	<b>2,631.8</b>	<b>2,552.7</b>	<b>2,409.0</b>	<b>2,308.8</b>	<b>2,069.2</b>	<b>2,218.7</b>	
Real estate, renting and business services	1,188.1	1,192.9	1,178.8	1,201.7	1,076.5	1,170.8	
Community, social and personal services	125.1	97.6	100.1	89.5	60.6	86.9	
Hotels and restaurants	99.1	99.4	63.7	38.4	52.1	130.1	
Education	862.5	773.7	713.7	682.5	585.8	504.0	
Health and social work	357.0	389.1	352.7	296.7	294.2	326.9	
<b>Public administration and defense</b>	<b>1,417.3</b>	<b>1,562.7</b>	<b>1,524.3</b>	<b>1,639.5</b>	<b>1,459.1</b>	<b>1,380.3</b>	
<b>Households with employed persons</b>	<b>4.9</b>	<b>7.2</b>	<b>23.2</b>	<b>22.2</b>	<b>21.5</b>	<b>24.9</b>	
<b>Public owned employed persons</b>	<b>527.0</b>	<b>449.1</b>	<b>377.3</b>	<b>330.9</b>	<b>296.7</b>	<b>449.8</b>	
Less: FISIM	-313.5	-307.2	-302.2	-289.2	-314.8	-352.3	:
Plus: Customs duties	879.5	623.8	548.3	381.5	666.2	586.7	:
Plus: VAT on imports, net	1,032.9	967.1	575.3	783.8	884.2	739.3	:
<b>Gross Domestic Product</b>	<b>13,060.2</b>	<b>12,570.3</b>	<b>11,267.2</b>	<b>10,916.6</b>	<b>11,117.6</b>	<b>11,875.2</b>	

2005-2000

:3-16

**Table 16-3: Value Added in Gaza Strip by Economic Activity for the Years 2000-2005 at Current Prices**

Value In NIS Million

<b>Economic Activity</b>	<b>2005</b>	<b>2004</b>	<b>2003</b>	<b>2002</b>	<b>2001</b>	<b>2000</b>	
<b>Agriculture and fishing</b>	<b>441.7</b>	<b>517.6</b>	<b>444.6</b>	<b>419.8</b>	<b>515.1</b>	<b>486.9</b>	
<b>Mining, manufacturing, electr. and water</b>	<b>624.7</b>	<b>823.0</b>	<b>922.1</b>	<b>796.6</b>	<b>683.4</b>	<b>435.1</b>	
Mining and quarrying	0.0	0.0	0.0	0.0	0.0	0.0	
Manufacturing	385.7	510.1	610.8	472.9	428.4	171.3	
Electricity and water supply	239.0	312.9	311.3	323.7	255.0	263.8	
<b>Construction</b>	<b>487.1</b>	<b>396.7</b>	<b>337.7</b>	<b>301.9</b>	<b>487.7</b>	<b>434.3</b>	
<b>Wholesale and retail trade</b>	<b>606.8</b>	<b>579.0</b>	<b>626.3</b>	<b>547.2</b>	<b>419.6</b>	<b>531.3</b>	
<b>Transport, Storage and Communications</b>	<b>228.2</b>	<b>99.4</b>	<b>117.9</b>	<b>142.9</b>	<b>112.0</b>	<b>85.7</b>	
<b>Financial intermediation</b>	<b>267.3</b>	<b>151.8</b>	<b>149.8</b>	<b>153.9</b>	<b>147.7</b>	<b>173.7</b>	
<b>Other services</b>	<b>1,920.8</b>	<b>1,733.2</b>	<b>1,726.2</b>	<b>1,600.1</b>	<b>1,486.3</b>	<b>1,435.8</b>	
Real estate, renting and business services	809.9	771.4	790.1	796.1	698.1	771.5	
Community, social and personal services	75.3	65.8	56.4	33.1	35.4	31.8	
Hotels and restaurants	45.3	35.8	45.9	20.8	29.5	37.9	
Education	807.8	686.5	635.4	524.4	522.2	443.3	
Health and social work	182.5	173.7	198.4	225.7	201.1	151.3	
<b>Public administration and defense</b>	<b>1,388.6</b>	<b>1,118.1</b>	<b>1,098.7</b>	<b>1,022.8</b>	<b>1,205.7</b>	<b>1,025.6</b>	
<b>Households with employed persons</b>	<b>3.1</b>	<b>5.8</b>	<b>5.9</b>	<b>5.7</b>	<b>5.5</b>	<b>7.3</b>	
<b>Public owned employed persons</b>	<b>336.0</b>	<b>239.1</b>	<b>332.3</b>	<b>282.6</b>	<b>190.7</b>	<b>297.6</b>	
Less: FISIM	-208.0	-204.6	-201.2	-193.6	-210.0	-235.3	:
Plus: Customs duties	364.8	289.7	303.5	79.5	103.1	244.3	:
Plus: VAT on imports, net	570.9	479.5	350.0	170.4	136.4	307.5	:
<b>Gross Domestic Product</b>	<b>7,032.0</b>	<b>6,228.3</b>	<b>6,213.8</b>	<b>5,329.8</b>	<b>5,283.2</b>	<b>5,229.8</b>	

2005-2000

:1-17

Table 17-1: GDP by Expenditure in Remaining West Bank and Gaza Strip for the Years 2000-2005 at Current Prices

Value In NIS Million

Final use	2005	2004	2003	2002	2001	2000	
<b>Final consumption</b>	<b>24,593.3</b>	<b>25,080.9</b>	<b>22,984.8</b>	<b>22,188.6</b>	<b>21,041.4</b>	<b>20,693.0</b>	
Household final consumption	20,119.6	19,702.5	18,097.2	16,625.5	16,011.2	15,655.0	
Government final consumption	3,733.7	4,696.5	4,007.9	4,746.7	4,368.7	4,530.7	
NPISH final consumption	740.0	681.9	879.7	816.4	661.5	507.3	
<b>Gross capital formation</b>	<b>4,850.0</b>	<b>4,577.4</b>	<b>4,924.0</b>	<b>4,180.6</b>	<b>4,743.6</b>	<b>5,778.9</b>	
Gross fixed capital formation	4,767.5	4,398.7	4,768.8	4,048.1	4,655.7	5,628.2	
- Buildings	2,678.9	2,776.0	2,606.5	2,225.0	2,907.6	3,360.5	-
- Non-buildings	2,088.6	1,622.7	2,162.3	1,823.1	1,748.1	2,267.7	-
Changes in inventories	82.5	178.7	155.2	132.5	87.9	150.7	
Acquisitions of valuables, net	0.0	0.0	0.0	0.0	0.0	0.0	
<b>Net exports of goods and services</b>	<b>-9,351.1</b>	<b>-10,859.7</b>	<b>-10,427.8</b>	<b>-10,122.8</b>	<b>-9,384.2</b>	<b>-9,366.9</b>	
Exports	2,516.9	2,166.3	1,862.0	1,797.6	1,842.8	2,846.3	
- Goods	2,098.9	1,846.1	1,575.2	1,477.6	1,464.9	2,144.1	-
- Services	418.0	320.2	286.8	320.0	377.9	702.2	-
Imports	11,868.0	13,026.0	12,289.8	11,920.4	11,227.0	12,213.2	
- Goods	10,478.1	11,740.5	10,983.1	10,150.7	9,433.0	10,707.7	-
- Services	1,389.9	1,285.5	1,306.7	1,769.7	1,794.0	1,505.5	-
Net errors and omissions	0.0	0.0	0.0	0.0	0.0	0.0	
<b>Gross Domestic Product</b>	<b>20,092.2</b>	<b>18,798.6</b>	<b>17,481.0</b>	<b>16,246.4</b>	<b>16,400.8</b>	<b>17,105.0</b>	

2005-2000

:2-17

Table 17-2: GDP by Expenditure in Remaining West Bank for the Years 2000-2005 at Current Prices

Value In NIS Million

Final use	2005	2004	2003	2002	2001	2000	
<b>Final consumption</b>	<b>16,141.4</b>	<b>16,690.0</b>	<b>15,033.8</b>	<b>14,788.1</b>	<b>14,513.4</b>	<b>13,766.1</b>	
Household final consumption	13,714.2	13,605.9	12,341.7	11,552.7	11,719.9	10,880.7	
Government final consumption	2,048.7	2,682.9	2,237.9	2,878.1	2,458.1	2,624.4	
NPISH final consumption	378.5	401.2	454.2	357.3	335.4	261.0	
<b>Gross capital formation</b>	<b>2,948.4</b>	<b>2,952.5</b>	<b>3,091.2</b>	<b>2,868.2</b>	<b>3,450.8</b>	<b>4,137.6</b>	
Gross fixed capital formation	2,886.5	2,866.5	3,019.3	2,810.5	3,387.3	4,004.4	
- Buildings	1,474.2	1,437.7	1,515.1	1,453.6	2,001.1	2,149.8	-
- Non-buildings	1,412.3	1,428.8	1,504.2	1,356.9	1,386.2	1,854.6	-
Changes in inventories	61.9	86.0	71.9	57.7	63.5	133.2	
Acquisitions of valuables, net	0.0	0.0	0.0	0.0	0.0	0.0	
<b>Net exports of goods and services</b>	<b>-6,029.6</b>	<b>-7,072.2</b>	<b>-6,857.8</b>	<b>-6,739.7</b>	<b>-6,846.6</b>	<b>-6,028.5</b>	
Exports	2,109.2	1,836.3	1,517.9	1,494.2	1,570.1	2,511.1	
- Goods	1,818.6	1,620.9	1,336.3	1,294.9	1,295.7	1,970.4	-
- Services	290.6	215.4	181.6	199.3	274.4	540.7	-
Imports	8,138.8	8,908.5	8,375.7	8,233.9	8,416.7	8,539.6	
- Goods	7,035.5	7,878.2	7,444.5	6,905.8	6,948.8	7,281.2	-
- Services	1,103.3	1,030.3	931.2	1,328.1	1,467.9	1,258.4	-
Net errors and omissions	0.0	0.0	0.0	0.0	0.0	0.0	
<b>Gross Domestic Product</b>	<b>13,060.2</b>	<b>12,570.3</b>	<b>11,267.2</b>	<b>10,916.6</b>	<b>11,117.6</b>	<b>11,875.2</b>	

2005-2000

:3-17

Table 17-3: GDP by Expenditure in Gaza Strip for the Years 2000-2005 at Current Prices

Value In NIS Million

Final use	2005	2004	2003	2002	2001	2000	
<b>Final consumption</b>	<b>8,451.9</b>	<b>8,390.9</b>	<b>7,951.0</b>	<b>7,400.5</b>	<b>6,528.0</b>	<b>6,926.9</b>	
Household final consumption	6,405.4	6,096.6	5,755.5	5,072.8	4,291.3	4,774.3	
Government final consumption	1,685.0	2,013.6	1,770.0	1,868.6	1,910.6	1,906.3	
NPISH final consumption	361.5	280.7	425.5	459.1	326.1	246.3	
<b>Gross capital formation</b>	<b>1,901.6</b>	<b>1,624.9</b>	<b>1,832.8</b>	<b>1,312.4</b>	<b>1,292.8</b>	<b>1,641.3</b>	
Gross fixed capital formation	1,881.0	1,532.2	1,749.5	1,237.6	1,268.4	1,623.8	
- Buildings	1,204.7	1,338.3	1,091.4	771.4	906.5	1,210.7	-
- Non-buildings	676.3	193.9	658.1	466.2	361.9	413.1	-
Changes in inventories	20.6	92.7	83.3	74.8	24.4	17.5	
Acquisitions of valuables, net	0.0	0.0	0.0	0.0	0.0	0.0	
<b>Net exports of goods and services</b>	<b>-3,321.5</b>	<b>-3,787.5</b>	<b>-3,570.0</b>	<b>-3,383.1</b>	<b>-2,537.6</b>	<b>-3,338.4</b>	
Exports	407.7	330.0	344.1	303.4	272.7	335.2	
- Goods	280.3	225.2	238.9	182.7	169.2	173.7	-
- Services	127.4	104.8	105.2	120.7	103.5	161.5	-
Imports	3,729.2	4,117.5	3,914.1	3,686.5	2,810.3	3,673.6	
- Goods	3,442.6	3,862.3	3,538.6	3,244.9	2,484.2	3,426.5	-
- Services	286.6	255.2	375.5	441.6	326.1	247.1	-
Net errors and omissions	0.0	0.0	0.0	0.0	0.0	0.0	
<b>Gross Domestic Product</b>	<b>7,032.0</b>	<b>6,228.3</b>	<b>6,213.8</b>	<b>5,329.8</b>	<b>5,283.2</b>	<b>5,229.8</b>	

2005-2000

:1-18

**Table 18-1: Major National Accounts Variables for Remaining West Bank and Gaza Strip for the Years 2000-2005 at Current Prices**

Value In NIS Million

Indicator	2005	2004	2003	2002	2001	2000	
<b>Gross Domestic Product (GDP)</b>	<b>20,092.2</b>	<b>18,798.6</b>	<b>17,481.0</b>	<b>16,246.4</b>	<b>16,400.8</b>	<b>17,105.0</b>	
Income vis-a-vis non-residents, net	1,597.1	1,027.1	1,151.0	1,058.3	1,372.4	2,728.9	
- Compensation of employees, net	1,203.4	910.7	924.3	663.6	839.2	2,524.7	-
- Property income, net	393.7	116.4	226.7	394.7	533.2	204.2	-
<b>Gross National Income (GNI)</b>	<b>21,689.3</b>	<b>19,825.7</b>	<b>18,632.0</b>	<b>17,304.7</b>	<b>17,773.2</b>	<b>19,833.9</b>	
Current transfers vis-a-vis non-residents, net	5,078.3	3,385.0	3,573.7	4,976.7	3,930.2	2,591.7	
<b>Gross Disposable Income (GDI)</b>	<b>26,767.6</b>	<b>23,210.7</b>	<b>22,205.7</b>	<b>22,281.4</b>	<b>21,703.4</b>	<b>22,425.6</b>	
Final Consumption	24,593.3	25,080.9	22,984.8	22,188.6	21,041.4	20,693.0	
<b>Savings</b>	<b>2,174.3</b>	<b>-1,870.2</b>	<b>-779.1</b>	<b>92.8</b>	<b>662.0</b>	<b>1,732.6</b>	

2005-2000

:2-18

**Table 18-2: Major National Accounts Variables for Remaining West Bank for the Years 2000-2005 at Current Prices**

Value In NIS Million

Indicator	2005	2004	2003	2002	2001	2000	
<b>Gross Domestic Product (GDP)</b>	<b>13,060.2</b>	<b>12,570.3</b>	<b>11,267.2</b>	<b>10,916.6</b>	<b>11,117.6</b>	<b>11,875.2</b>	
Income vis-a-vis non-residents, net	1,244.2	762.5	786.4	779.5	1,116.5	1,886.4	
- Compensation of employees, net	995.3	698.9	630.7	489.4	728.5	1,731.9	-
- Property income, net	248.9	63.6	155.7	290.1	388.0	154.5	-
<b>Gross National Income (GNI)</b>	<b>14,304.4</b>	<b>13,332.8</b>	<b>12,053.6</b>	<b>11,696.1</b>	<b>12,234.1</b>	<b>13,761.6</b>	
Current transfers vis-a-vis non-residents, net	3,069.0	2,050.7	2,169.6	3,027.7	2,395.0	1,582.2	
<b>Gross Disposable Income (GDI)</b>	<b>17,373.4</b>	<b>15,383.5</b>	<b>14,223.2</b>	<b>14,723.8</b>	<b>14,629.1</b>	<b>15,343.8</b>	
Final Consumption	16,141.4	16,690.0	15,033.8	14,788.1	14,513.4	13,766.1	
<b>Savings</b>	<b>1,232.0</b>	<b>-1,306.5</b>	<b>-810.6</b>	<b>-64.3</b>	<b>115.7</b>	<b>1,577.7</b>	



2005-2000

:3-18

**Table 18-3: Major National Accounts Variables for Gaza Strip for the Years 2000-2005 at Current Prices**

Value In NIS Million

Indicator	2005	2004	2003	2002	2001	2000	
<b>Gross Domestic Product (GDP)</b>	<b>7,032.0</b>	<b>6,228.3</b>	<b>6,213.8</b>	<b>5,329.8</b>	<b>5,283.2</b>	<b>5,229.8</b>	
Income vis-a-vis non-residents, net	352.9	264.6	364.6	278.8	255.9	842.5	
- Compensation of employees, net	208.1	211.8	293.6	174.2	110.7	792.8	-
- Property income, net	144.8	52.8	71.0	104.6	145.2	49.7	-
<b>Gross National Income (GNI)</b>	<b>7,384.9</b>	<b>6,492.9</b>	<b>6,578.4</b>	<b>5,608.6</b>	<b>5,539.1</b>	<b>6,072.3</b>	
Current transfers vis-a-vis non-residents, net	2,009.3	1,334.3	1,404.1	1,949.0	1,535.2	1,009.5	
<b>Gross Disposable Income (GDI)</b>	<b>9,394.2</b>	<b>7,827.2</b>	<b>7,982.5</b>	<b>7,557.6</b>	<b>7,074.3</b>	<b>7,081.8</b>	
Final Consumption	8,451.9	8,390.9	7,951.0	7,400.5	6,528.0	6,926.9	
<b>Savings</b>	<b>942.3</b>	<b>-563.7</b>	<b>31.5</b>	<b>157.1</b>	<b>546.3</b>	<b>154.9</b>	

**(2005-2000)**  
**Institutional National Accounts Tables at Current  
and Constant Prices (2000-2005)**

2005-2000

:19

**Table 19: Percentage Contribution to GDP by Economic Activity and Institutional Sector in Remaining West Bank and Gaza Strip 2000-2005 at Current Prices**

<b>Economic Activity</b>	<b>2005</b>	<b>2004</b>	<b>2003</b>	<b>2002</b>	<b>2001</b>	<b>2000</b>	
<b>Agriculture and fishing</b>	<b>5.7</b>	<b>7.1</b>	<b>6.5</b>	<b>7.3</b>	<b>8.7</b>	<b>10.0</b>	
Households sector	5.7	7.1	6.5	7.3	8.7	10.0	
<b>Mining, manufacturing, electr. and water</b>	<b>15.2</b>	<b>17.1</b>	<b>17.3</b>	<b>15.0</b>	<b>15.8</b>	<b>15.0</b>	
<b>Mining and quarrying</b>	<b>0.5</b>	<b>0.7</b>	<b>0.5</b>	<b>0.6</b>	<b>0.6</b>	<b>0.9</b>	
Households sector	0.1	0.3	0.2	0.3	0.2	0.1	
Non- Financial enterprises sector	0.3	0.4	0.2	0.3	0.4	0.8	
<b>Manufacturing</b>	<b>11.9</b>	<b>13.2</b>	<b>13.2</b>	<b>10.9</b>	<b>12.1</b>	<b>11.5</b>	
Households sector	4.8	5.5	4.3	5.2	4.4	6.7	
NPISH sector	0.0	0.0	0.0	0.0	0.0	0.0	
Non- Financial enterprises sector	7.0	7.7	8.8	5.7	7.6	4.8	
<b>Electricity and water supply</b>	<b>2.8</b>	<b>3.2</b>	<b>3.6</b>	<b>3.6</b>	<b>3.2</b>	<b>2.6</b>	
Households sector	1.0	0.2	1.9	2.1	1.7	1.5	
NPISH sector	-	-	-	-	-	-	
Government sector	1.1	1.1	1.1	1.0	1.1	0.8	
Non- Financial enterprises sector	0.8	1.9	0.6	0.4	0.3	0.4	
<b>Construction</b>	<b>6.2</b>	<b>5.7</b>	<b>5.7</b>	<b>5.5</b>	<b>8.2</b>	<b>7.7</b>	
Households sector	3.6	3.9	4.0	3.9	5.4	5.9	
Non- Financial enterprises sector	2.6	1.7	1.7	1.6	2.8	1.7	
<b>Wholesale and retail trade</b>	<b>10.0</b>	<b>9.8</b>	<b>10.2</b>	<b>10.7</b>	<b>9.0</b>	<b>11.4</b>	
Households sector	7.1	6.2	6.1	7.4	6.5	8.0	
Non- Financial enterprises sector	2.8	3.6	4.2	3.3	2.4	3.5	
<b>Transport, Storage and Communications</b>	<b>6.1</b>	<b>6.1</b>	<b>6.4</b>	<b>7.3</b>	<b>5.7</b>	<b>4.2</b>	
Households sector	2.8	1.3	1.8	3.3	2.7	2.1	
NPISH sector	-	-	-	-	-	-	

2005-2000

:( ) 19

**Table 19(Cont.): Percentage Contribution to GDP by Economic Activity and Institutional Sector in Remaining West Bank and Gaza Strip  
2000-2005 at Current Prices**

<b>Economic Activity</b>	<b>2005</b>	<b>2004</b>	<b>2003</b>	<b>2002</b>	<b>2001</b>	<b>2000</b>	
Non- Financial enterprises sector	3.3	4.9	4.5	4.1	3.0	2.1	
<b>Financial intermediation</b>	<b>4.5</b>	<b>3.6</b>	<b>3.8</b>	<b>4.0</b>	<b>3.8</b>	<b>4.3</b>	
Financial enterprises sector	4.5	3.6	3.8	4.0	3.8	4.3	
<b>Other services</b>	<b>22.7</b>	<b>22.8</b>	<b>23.7</b>	<b>24.1</b>	<b>21.7</b>	<b>21.4</b>	
<b>Real estate, renting and business services</b>	<b>9.9</b>	<b>10.4</b>	<b>11.3</b>	<b>12.3</b>	<b>10.8</b>	<b>11.4</b>	
Households sector	9.5	9.6	10.6	11.6	10.2	10.3	
NPISH sector	0.0	0.0	0.0	0.0	0.0	0.5	
Non- Financial enterprises sector	0.5	0.8	0.6	0.6	0.6	0.6	
<b>Community, social and personal services</b>	<b>1.0</b>	<b>0.9</b>	<b>0.9</b>	<b>0.8</b>	<b>0.6</b>	<b>0.7</b>	
Households sector	0.4	0.4	0.3	0.3	0.4	0.4	
NPISH sector	0.5	0.4	0.4	0.4	0.2	0.1	
Non- Financial enterprises sector	0.1	0.1	0.2	0.0	0.0	0.1	
<b>Hotels and restaurants</b>	<b>0.7</b>	<b>0.7</b>	<b>0.6</b>	<b>0.4</b>	<b>0.5</b>	<b>1.0</b>	
Households sector	0.5	0.5	0.2	0.3	0.3	0.5	
NPISH sector	-	-	-	-	-	-	
Non- Financial enterprises sector	0.3	0.2	0.4	0.1	0.2	0.4	
<b>Education</b>	<b>8.3</b>	<b>7.8</b>	<b>7.7</b>	<b>7.4</b>	<b>6.8</b>	<b>5.5</b>	
Households sector	0.1	0.2	0.1	0.1	0.0	0.4	
NPISH sector	3.4	3.5	3.4	3.2	2.4	2.0	
Government sector	4.3	3.7	3.9	3.9	3.7	3.0	
Non- Financial enterprises sector	0.4	0.4	0.3	0.3	0.7	0.1	
<b>Health and social work</b>	<b>2.7</b>	<b>3.0</b>	<b>3.2</b>	<b>3.2</b>	<b>3.0</b>	<b>2.8</b>	
Households sector	0.5	0.4	0.3	0.3	0.4	0.4	
NPISH sector	1.1	1.3	1.3	1.4	1.2	0.8	

2005-2000

:( ) 19

**Table 19(Cont.): Percentage Contribution to GDP by Economic Activity and Institutional Sector in Remaining West Bank and Gaza Strip  
2000-2005 at Current Prices**

Economic Activity	2005	2004	2003	2002	2001	2000	
Government sector	0.9	1.2	1.4	1.3	1.3	1.3	
Non- Financial enterprises sector	0.3	0.1	0.1	0.2	0.2	0.3	
<b>Public administration and defense</b>	<b>14.0</b>	<b>14.3</b>	<b>15.0</b>	<b>16.4</b>	<b>16.2</b>	<b>14.1</b>	
Government sector	14.0	14.3	15.0	16.4	16.2	14.1	
<b>Households with employed persons</b>	<b>0.0</b>	<b>0.1</b>	<b>0.2</b>	<b>0.2</b>	<b>0.2</b>	<b>0.2</b>	
Households sector	0.0	0.1	0.2	0.2	0.2	0.2	
<b>Public owned employed persons</b>	<b>4.3</b>	<b>3.7</b>	<b>4.1</b>	<b>3.8</b>	<b>3.0</b>	<b>4.4</b>	
Non- Financial enterprises sector	4.3	3.7	4.1	3.8	3.0	4.4	
<b>Total by Sectors</b>	<b>88.4</b>	<b>90.2</b>	<b>92.7</b>	<b>94.3</b>	<b>92.3</b>	<b>92.5</b>	
<b>Households sector</b>	<b>36.0</b>	<b>35.7</b>	<b>36.6</b>	<b>42.3</b>	<b>41.3</b>	<b>46.5</b>	
<b>NPISH sector</b>	<b>5.0</b>	<b>5.1</b>	<b>5.2</b>	<b>5.0</b>	<b>3.7</b>	<b>3.4</b>	
<b>Government sector</b>	<b>20.2</b>	<b>20.3</b>	<b>21.4</b>	<b>22.6</b>	<b>22.3</b>	<b>19.1</b>	
<b>Financial enterprises sector</b>	<b>4.5</b>	<b>3.6</b>	<b>3.8</b>	<b>4.0</b>	<b>3.8</b>	<b>4.3</b>	
<b>Non- Financial enterprises sector</b>	<b>22.7</b>	<b>25.5</b>	<b>25.7</b>	<b>20.4</b>	<b>21.2</b>	<b>19.1</b>	
Less: FISIM	-2.6	-2.7	-2.9	-3.0	-3.2	-3.4	:
Plus: Customs duties	6.2	4.9	4.9	2.8	4.7	4.9	:
Plus: VAT on imports, net	8.0	7.7	5.3	5.9	6.2	6.1	:
<b>Total</b>	<b>100</b>	<b>100</b>	<b>100</b>	<b>100</b>	<b>100</b>	<b>100</b>	

-: Percentage Contribution for economic sector less than 0.1%

%0.1

:-

2005-2000

:20

**Table 20: Output by Economic Activity and Institutional Sector in Remaining West Bank and Gaza Strip 2000-2005 at Current Prices**

Value In US\$ Million

<b>Economic Activity</b>	<b>2005</b>	<b>2004</b>	<b>2003</b>	<b>2002</b>	<b>2001</b>	<b>2000</b>	
<b>Agriculture and fishing</b>	<b>720.7</b>	<b>619.5</b>	<b>666.4</b>	<b>606.4</b>	<b>666.0</b>	<b>736.4</b>	
Households sector	720.7	619.5	666.4	606.4	666.0	736.4	
<b>Mining, manufacturing, electr. and water</b>	<b>1,662.1</b>	<b>1,681.1</b>	<b>1,479.0</b>	<b>1,417.2</b>	<b>1,653.2</b>	<b>1,820.9</b>	
<b>Mining and quarrying</b>	<b>37.5</b>	<b>63.4</b>	<b>32.2</b>	<b>42.8</b>	<b>46.4</b>	<b>77.2</b>	
Households sector	9.6	25.2	14.0	16.4	15.2	9.8	
Non- Financial enterprises sector	27.9	38.2	18.2	26.4	31.2	67.4	
<b>Manufacturing</b>	<b>1,373.7</b>	<b>1,348.9</b>	<b>1,176.4</b>	<b>1,118.9</b>	<b>1,349.7</b>	<b>1,488.5</b>	
Households sector	479.8	576.9	356.4	457.7	405.2	928.7	
NPISH sector	0.5	0.3	0.4	0.1	0.1	0.1	
Non- Financial enterprises sector	893.4	771.7	819.6	661.1	944.3	559.7	
<b>Electricity and water supply</b>	<b>250.9</b>	<b>268.8</b>	<b>270.4</b>	<b>255.5</b>	<b>257.2</b>	<b>255.2</b>	
Households sector	46.5	12.3	92.6	89.1	81.8	90.0	
NPISH sector	1.7	0.3	0.1	0.1	0.1	0.0	
Government sector	154.9	151.5	149.0	148.5	157.3	149.1	
Non- Financial enterprises sector	47.8	104.7	28.7	17.8	18.0	16.1	
<b>Construction</b>	<b>717.4</b>	<b>771.9</b>	<b>761.5</b>	<b>634.9</b>	<b>882.7</b>	<b>1,067.4</b>	
Households sector	521.7	575.7	592.6	517.7	734.2	850.2	
Non- Financial enterprises sector	195.7	196.2	168.9	117.2	148.5	217.2	
<b>Wholesale and retail trade</b>	<b>638.8</b>	<b>633.7</b>	<b>581.7</b>	<b>522.7</b>	<b>524.6</b>	<b>630.6</b>	
Households sector	477.5	440.2	340.3	362.7	389.2	454.4	
Non- Financial enterprises sector	161.3	193.5	241.4	160.0	135.4	176.2	
<b>Transport, Storage and Communications</b>	<b>403.2</b>	<b>347.6</b>	<b>323.2</b>	<b>318.1</b>	<b>299.4</b>	<b>289.8</b>	
Households sector	223.4	143.7	130.8	165.8	162.2	152.8	
NPISH sector	0.0	0.0	0.1	0.0	0.0	0.0	

2005-2000

:( ) 20

**Table 20 (Cont.): Output by Economic Activity and Institutional Sector in Remaining West Bank and Gaza Strip 2000-2005 at Current Prices**

Value In US\$ Million

<b>Economic Activity</b>	<b>2005</b>	<b>2004</b>	<b>2003</b>	<b>2002</b>	<b>2001</b>	<b>2000</b>	
Non- Financial enterprises sector	179.8	203.9	192.3	152.3	137.2	137.0	
<b>Financial intermediation</b>	<b>263.5</b>	<b>194.3</b>	<b>183.7</b>	<b>180.3</b>	<b>190.7</b>	<b>220.3</b>	
Financial enterprises sector	263.5	194.3	183.7	180.3	190.7	220.3	
<b>Other services</b>	<b>1,232.6</b>	<b>1,141.5</b>	<b>1,074.2</b>	<b>948.2</b>	<b>1,007.2</b>	<b>1,079.1</b>	
<b>Real estate, renting and business services</b>	<b>467.1</b>	<b>460.9</b>	<b>448.2</b>	<b>435.7</b>	<b>449.5</b>	<b>511.1</b>	
Households sector	437.7	415.9	415.7	407.3	414.7	453.6	
NPISH sector	1.6	3.4	1.9	1.6	2.2	21.0	
Non- Financial enterprises sector	27.8	41.6	30.6	26.8	32.6	36.5	
<b>Community, social and personal services</b>	<b>77.6</b>	<b>59.3</b>	<b>52.7</b>	<b>37.1</b>	<b>37.7</b>	<b>49.2</b>	
Households sector	32.5	24.7	20.3	16.2	22.5	27.4	
NPISH sector	37.8	27.2	22.4	18.7	13.4	11.4	
Non- Financial enterprises sector	7.3	7.4	10.0	2.2	1.8	10.4	
<b>Hotels and restaurants</b>	<b>73.3</b>	<b>68.5</b>	<b>52.3</b>	<b>30.7</b>	<b>47.0</b>	<b>83.2</b>	
Households sector	51.1	46.4	29.9	26.6	31.9	49.0	
NPISH sector	0.0	0.5	0.0	0.0	0.2	0.6	
Non- Financial enterprises sector	22.2	21.6	22.4	4.1	14.9	33.6	
<b>Education</b>	<b>413.4</b>	<b>358.7</b>	<b>330.4</b>	<b>280.8</b>	<b>294.9</b>	<b>254.2</b>	
Households sector	9.4	11.6	6.3	5.5	2.5	24.6	
NPISH sector	170.5	164.8	148.9	124.1	108.7	93.9	
Government sector	210.1	161.7	158.4	139.0	152.6	130.9	
Non- Financial enterprises sector	23.4	20.6	16.8	12.2	31.1	4.8	
<b>Health and social work</b>	<b>201.2</b>	<b>194.2</b>	<b>190.6</b>	<b>163.8</b>	<b>178.0</b>	<b>181.3</b>	
Households sector	31.9	21.8	16.6	17.3	21.3	27.8	

2005-2000

:( ) 20

**Table 20 (Cont.): Output by Economic Activity and Institutional Sector in Remaining West Bank and Gaza Strip 2000-2005 at Current Prices**

Value In US\$ Million

<b>Economic Activity</b>	<b>2005</b>	<b>2004</b>	<b>2003</b>	<b>2002</b>	<b>2001</b>	<b>2000</b>	
NPISH sector	71.3	80.1	73.2	66.9	65.4	47.9	
Government sector	81.9	86.5	88.8	71.0	80.7	89.7	
Non- Financial enterprises sector	16.1	5.8	12.0	8.6	10.6	15.9	
<b>Public administration and defense</b>	<b>1,078.7</b>	<b>1,006.3</b>	<b>788.8</b>	<b>900.4</b>	<b>1,017.1</b>	<b>1,016.2</b>	
Government sector	1,078.7	1,006.3	788.8	900.4	1,017.1	1,016.2	
<b>Households with employed persons</b>	<b>1.8</b>	<b>2.9</b>	<b>6.4</b>	<b>5.9</b>	<b>6.4</b>	<b>7.9</b>	
Households sector	1.8	2.9	6.4	5.9	6.4	7.9	
<b>Public owned employed persons</b>	<b>351.6</b>	<b>336.6</b>	<b>303.1</b>	<b>257.8</b>	<b>248.4</b>	<b>300.0</b>	
Non- Financial enterprises sector	351.6	336.6	303.1	257.8	248.4	300.0	
<b>Total by Sectors</b>	<b>7,070.2</b>	<b>6,735.4</b>	<b>6,168.0</b>	<b>5,792.0</b>	<b>6,495.6</b>	<b>7,168.6</b>	
<b>Households sector</b>	<b>3,043.8</b>	<b>2,916.9</b>	<b>2,688.2</b>	<b>2,694.7</b>	<b>2,953.2</b>	<b>3,812.6</b>	
<b>NPISH sector</b>	<b>283.3</b>	<b>276.5</b>	<b>247.0</b>	<b>211.7</b>	<b>190.0</b>	<b>174.9</b>	
<b>Government sector</b>	<b>1,525.7</b>	<b>1,406.1</b>	<b>1,185.1</b>	<b>1,258.9</b>	<b>1,407.7</b>	<b>1,386.0</b>	
<b>Financial enterprises sector</b>	<b>263.5</b>	<b>194.3</b>	<b>183.7</b>	<b>180.3</b>	<b>190.7</b>	<b>220.3</b>	
<b>Non- Financial enterprises sector</b>	<b>1,954.0</b>	<b>1,941.7</b>	<b>1,864.1</b>	<b>1,446.4</b>	<b>1,754.0</b>	<b>1,574.8</b>	
Less: FISIM	0.0	0.0	0.0	0.0	0.0	0.0	:
Plus: Customs duties	277.3	203.9	187.3	97.5	182.7	203.8	:
Plus: VAT on imports, net	357.4	323.1	203.2	201.7	242.6	256.6	:
<b>Total</b>	<b>7,705.1</b>	<b>7,262.5</b>	<b>6,558.5</b>	<b>6,091.0</b>	<b>6,921.0</b>	<b>7,628.9</b>	



2005-2000

:21

**Table 21: Intermediate Consumption by Economic Activity and Institutional Sector in Remaining West Bank and Gaza Strip 2000-2005 at Current Prices**

Value In US\$ Million

<b>Economic Activity</b>	<b>2005</b>	<b>2004</b>	<b>2003</b>	<b>2002</b>	<b>2001</b>	<b>2000</b>	
<b>Agriculture and fishing</b>	<b>467.4</b>	<b>322.8</b>	<b>415.3</b>	<b>356.7</b>	<b>326.8</b>	<b>318.8</b>	
Households sector	467.4	322.8	415.3	356.7	326.8	318.8	
<b>Mining, manufacturing, electr. and water</b>	<b>982.9</b>	<b>962.1</b>	<b>816.3</b>	<b>900.9</b>	<b>1,035.9</b>	<b>1,192.2</b>	
<b>Mining and quarrying</b>	<b>16.4</b>	<b>33.7</b>	<b>14.7</b>	<b>22.3</b>	<b>23.1</b>	<b>40.9</b>	
Households sector	3.2	12.3	5.5	7.1	6.0	7.2	
Non- Financial enterprises sector	13.2	21.4	9.2	15.2	17.1	33.7	
<b>Manufacturing</b>	<b>842.8</b>	<b>794.9</b>	<b>670.2</b>	<b>745.7</b>	<b>879.4</b>	<b>1,006.1</b>	
Households sector	263.6	346.5	189.9	278.9	231.9	648.2	
NPISH sector	0.2	0.1	0.1	0.1	0.0	0.0	
Non- Financial enterprises sector	579.0	448.3	480.2	466.7	647.5	357.9	
<b>Electricity and water supply</b>	<b>123.7</b>	<b>133.5</b>	<b>131.4</b>	<b>133.0</b>	<b>133.4</b>	<b>145.2</b>	
Households sector	2.8	2.9	18.4	15.8	14.7	27.2	
NPISH sector	0.1	0.2	0.1	0.1	0.1	0.0	
Government sector	107.0	107.1	105.4	114.0	114.0	117.6	
Non- Financial enterprises sector	13.9	23.2	7.5	3.1	4.6	0.4	
<b>Construction</b>	<b>441.8</b>	<b>533.5</b>	<b>543.5</b>	<b>446.1</b>	<b>562.9</b>	<b>745.9</b>	
Households sector	362.4	410.1	440.7	384.9	524.0	600.8	
Non- Financial enterprises sector	79.4	123.4	102.8	61.2	38.9	145.1	
<b>Wholesale and retail trade</b>	<b>191.7</b>	<b>221.3</b>	<b>189.5</b>	<b>154.7</b>	<b>175.7</b>	<b>150.5</b>	
Households sector	158.0	178.4	107.9	108.5	134.3	120.0	
Non- Financial enterprises sector	33.7	42.9	81.6	46.2	41.4	30.5	
<b>Transport, Storage and Communications</b>	<b>131.4</b>	<b>91.1</b>	<b>78.9</b>	<b>66.3</b>	<b>76.0</b>	<b>115.6</b>	
Households sector	98.7	91.1	60.2	53.3	55.6	65.8	
NPISH sector	0.0	0.0	0.0	0.0	0.0	0.0	
Non- Financial enterprises sector	32.7	0.0	18.7	13.0	20.4	49.8	

2005-2000

:( ) 21

**Table 21 (Cont.): Intermediate Consumption by Economic Activity and Institutional Sector in Remaining West Bank and Gaza Strip 2000-2005 at Current Prices**

Value In US\$ Million

<b>Economic Activity</b>	<b>2005</b>	<b>2004</b>	<b>2003</b>	<b>2002</b>	<b>2001</b>	<b>2000</b>	
<b>Financial intermediation</b>	<b>64.1</b>	<b>44.1</b>	<b>38.0</b>	<b>43.4</b>	<b>43.1</b>	<b>41.0</b>	
Financial enterprises sector	64.1	44.1	38.0	43.4	43.1	41.0	
<b>Other services</b>	<b>217.4</b>	<b>184.3</b>	<b>165.5</b>	<b>122.3</b>	<b>162.2</b>	<b>182.9</b>	
<b>Real estate, renting and business services</b>	<b>21.6</b>	<b>22.2</b>	<b>15.6</b>	<b>13.6</b>	<b>27.8</b>	<b>34.8</b>	
Households sector	14.3	11.9	8.3	8.5	16.2	21.1	
NPISH sector	1.1	1.4	0.8	0.5	1.5	1.2	
Non- Financial enterprises sector	6.2	8.9	6.5	4.6	10.1	12.5	
<b>Community, social and personal services</b>	<b>32.8</b>	<b>22.7</b>	<b>18.3</b>	<b>11.3</b>	<b>15.0</b>	<b>20.1</b>	
Households sector	14.1	8.7	8.0	5.6	7.7	8.7	
NPISH sector	14.4	11.5	7.2	4.6	6.8	6.7	
Non- Financial enterprises sector	4.3	2.5	3.1	1.1	0.5	4.7	
<b>Hotels and restaurants</b>	<b>41.1</b>	<b>38.3</b>	<b>28.2</b>	<b>18.3</b>	<b>27.6</b>	<b>42.1</b>	
Households sector	30.7	25.9	20.4	16.5	20.4	26.7	
NPISH sector	0.0	0.2	0.0	0.0	0.1	0.2	
Non- Financial enterprises sector	10.4	12.3	7.8	1.8	7.1	15.2	
<b>Education</b>	<b>41.1</b>	<b>32.5</b>	<b>34.0</b>	<b>25.8</b>	<b>31.6</b>	<b>21.9</b>	
Households sector	3.1	4.2	2.5	1.7	1.2	6.0	
NPISH sector	17.5	19.9	18.3	14.7	16.4	10.1	
Government sector	16.8	4.7	9.1	6.6	8.6	4.4	
Non- Financial enterprises sector	3.7	3.7	4.1	2.8	5.4	1.4	
<b>Health and social work</b>	<b>80.9</b>	<b>68.6</b>	<b>69.4</b>	<b>53.4</b>	<b>60.3</b>	<b>64.1</b>	
Households sector	11.4	4.4	5.3	6.8	5.9	9.5	
NPISH sector	23.8	27.1	22.0	18.8	19.9	14.2	
Government sector	42.7	36.1	34.9	24.8	31.3	35.9	
Non- Financial enterprises sector	3.0	1.0	7.2	3.0	3.2	4.5	

2005-2000

:( ) 21

**Table 21 (Cont.): Intermediate Consumption by Economic Activity and Institutional Sector in Remaining West Bank and Gaza Strip 2000-2005 at Current Prices**

Value In US\$ Million

<b>Economic Activity</b>	<b>2005</b>	<b>2004</b>	<b>2003</b>	<b>2002</b>	<b>2001</b>	<b>2000</b>	
<b>Public administration and defense</b>	<b>453.1</b>	<b>407.6</b>	<b>212.5</b>	<b>337.8</b>	<b>383.9</b>	<b>426.3</b>	
Government sector	453.1	407.6	212.5	337.8	383.9	426.3	
<b>Households with employed persons</b>	<b>0.0</b>	<b>0.0</b>	<b>0.0</b>	<b>0.0</b>	<b>0.0</b>	<b>0.0</b>	
Households sector	0.0	0.0	0.0	0.0	0.0	0.0	
<b>Public owned employed persons</b>	<b>159.0</b>	<b>182.9</b>	<b>147.2</b>	<b>128.1</b>	<b>132.6</b>	<b>116.8</b>	
Non- Financial enterprises sector	159.0	182.9	147.2	128.1	132.6	116.8	
<b>Total by Sectors</b>	<b>3,108.8</b>	<b>2,949.7</b>	<b>2,606.8</b>	<b>2,556.4</b>	<b>2,899.0</b>	<b>3,290.1</b>	
<b>Households sector</b>	<b>1,429.6</b>	<b>1,419.1</b>	<b>1,282.4</b>	<b>1,244.3</b>	<b>1,344.8</b>	<b>1,860.0</b>	
<b>NPISH sector</b>	<b>57.1</b>	<b>60.5</b>	<b>48.6</b>	<b>38.8</b>	<b>44.7</b>	<b>32.4</b>	
<b>Government sector</b>	<b>619.5</b>	<b>555.6</b>	<b>361.9</b>	<b>483.2</b>	<b>537.8</b>	<b>584.3</b>	
<b>Financial enterprises sector</b>	<b>64.1</b>	<b>44.1</b>	<b>38.0</b>	<b>43.4</b>	<b>43.1</b>	<b>41.0</b>	
<b>Non- Financial enterprises sector</b>	<b>938.5</b>	<b>870.5</b>	<b>875.9</b>	<b>746.6</b>	<b>928.7</b>	<b>772.5</b>	
Less: FISIM	116.4	114.4	110.8	102.1	124.7	144.3	:
Plus: Customs duties	0.0	0.0	0.0	0.0	0.0	0.0	:
Plus: VAT on imports, net	0.0	0.0	0.0	0.0	0.0	0.0	:
<b>Total</b>	<b>3,225.2</b>	<b>3,064.1</b>	<b>2,717.5</b>	<b>2,658.4</b>	<b>3,023.8</b>	<b>3,434.3</b>	

2005-2000

:22

**Table 22: Gross Domestic Product by Economic Activity and Institutional Sector in Remaining West Bank and Gaza Strip 2000-2005 at Current Prices**

Value In US\$ Million

<b>Economic Activity</b>	<b>2005</b>	<b>2004</b>	<b>2003</b>	<b>2002</b>	<b>2001</b>	<b>2000</b>	
<b>Agriculture and fishing</b>	<b>253.3</b>	<b>296.7</b>	<b>251.1</b>	<b>249.7</b>	<b>339.2</b>	<b>417.6</b>	
Households sector	253.3	296.7	251.1	249.7	339.2	417.6	
<b>Mining, manufacturing, electr. and water</b>	<b>679.2</b>	<b>719</b>	<b>662.7</b>	<b>516.3</b>	<b>617.4</b>	<b>628.7</b>	
<b>Mining and quarrying</b>	<b>21.1</b>	<b>29.7</b>	<b>17.5</b>	<b>20.5</b>	<b>23.3</b>	<b>36.3</b>	
Households sector	6.4	12.9	8.5	9.3	9.2	2.6	
Non- Financial enterprises sector	14.7	16.8	9.0	11.2	14.1	33.7	
<b>Manufacturing</b>	<b>530.9</b>	<b>554</b>	<b>506.2</b>	<b>373.2</b>	<b>470.3</b>	<b>482.4</b>	
Households sector	216.2	230.4	166.5	178.8	173.3	280.5	
NPISH sector	0.3	0.2	0.3	0	0.1	0.1	
Non- Financial enterprises sector	314.4	323.4	339.4	194.4	296.8	201.8	
<b>Electricity and water supply</b>	<b>127.2</b>	<b>135.3</b>	<b>139</b>	<b>122.6</b>	<b>123.8</b>	<b>110</b>	
Households sector	43.7	9.4	74.2	73.4	67.1	62.8	
NPISH sector	1.6	0.1	0	0	0	0	
Government sector	47.9	44.4	43.6	34.6	43.3	31.5	
Non- Financial enterprises sector	33.9	81.5	21.2	14.6	13.4	15.7	
<b>Construction</b>	<b>275.6</b>	<b>238.4</b>	<b>218</b>	<b>188.8</b>	<b>319.8</b>	<b>321.5</b>	
Households sector	159.3	165.6	151.9	132.8	210.2	249.4	
Non- Financial enterprises sector	116.3	72.8	66.1	56	109.6	72.1	
<b>Wholesale and retail trade</b>	<b>447.1</b>	<b>412.4</b>	<b>392.2</b>	<b>368</b>	<b>348.9</b>	<b>480.1</b>	
Households sector	319.5	261.8	232.4	254.2	254.9	334.4	
Non- Financial enterprises sector	127.6	150.6	159.8	113.8	94	145.7	
<b>Transport, Storage and Communications</b>	<b>271.8</b>	<b>256.5</b>	<b>244.3</b>	<b>251.8</b>	<b>223.4</b>	<b>174.2</b>	
Households sector	124.7	52.6	70.6	112.5	106.6	87	
NPISH sector	0	0	0.1	0	0	0	
Non- Financial enterprises sector	147.1	203.9	173.6	139.3	116.8	87.2	

2005-2000

:( ) 22

**Table 22 (Cont.): Gross Domestic Product by Economic Activity and Institutional Sector in Remaining West Bank and Gaza Strip 2000-2005 at Current Prices**

Value In US\$ Million

<b>Economic Activity</b>	<b>2005</b>	<b>2004</b>	<b>2003</b>	<b>2002</b>	<b>2001</b>	<b>2000</b>	
<b>Financial intermediation</b>	<b>199.4</b>	<b>150.2</b>	<b>145.7</b>	<b>136.9</b>	<b>147.6</b>	<b>179.3</b>	
Financial enterprises sector	199.4	150.2	145.7	136.9	147.6	179.3	
<b>Other services</b>	<b>1015.2</b>	<b>957.3</b>	<b>908.7</b>	<b>825.8</b>	<b>844.9</b>	<b>896.1</b>	
<b>Real estate, renting and business services</b>	<b>445.5</b>	<b>438.7</b>	<b>432.6</b>	<b>422.1</b>	<b>421.7</b>	<b>476.3</b>	
Households sector	423.4	404	407.4	398.8	398.5	432.5	
NPISH sector	0.5	2	1.1	1.1	0.7	19.8	
Non- Financial enterprises sector	21.6	32.7	24.1	22.2	22.5	24	
<b>Community, social and personal services</b>	<b>44.8</b>	<b>36.6</b>	<b>34.4</b>	<b>25.8</b>	<b>22.7</b>	<b>29.1</b>	
Households sector	18.4	16	12.3	10.6	14.8	18.7	
NPISH sector	23.4	15.7	15.2	14.1	6.6	4.7	
Non- Financial enterprises sector	3	4.9	6.9	1.1	1.3	5.7	
<b>Hotels and restaurants</b>	<b>32.2</b>	<b>30.2</b>	<b>24.1</b>	<b>12.4</b>	<b>19.4</b>	<b>41.1</b>	
Households sector	20.4	20.6	9.5	10.1	11.5	22.3	
NPISH sector	0	0.3	0	0	0.1	0.4	
Non- Financial enterprises sector	11.8	9.3	14.6	2.3	7.8	18.4	
<b>Education</b>	<b>372.3</b>	<b>326.2</b>	<b>296.4</b>	<b>255</b>	<b>263.3</b>	<b>232.3</b>	
Households sector	6.3	7.4	3.8	3.8	1.3	18.6	
NPISH sector	153	144.9	130.6	109.4	92.3	83.8	
Government sector	193.3	157	149.3	132.4	144	126.5	
Non- Financial enterprises sector	19.7	16.9	12.7	9.4	25.7	3.4	
<b>Health and social work</b>	<b>120.3</b>	<b>125.6</b>	<b>121.2</b>	<b>110.4</b>	<b>117.7</b>	<b>117.2</b>	
Households sector	20.5	17.4	11.3	10.5	15.4	18.3	
NPISH sector	47.5	53	51.2	48.1	45.5	33.7	
Government sector	39.2	50.4	53.9	46.2	49.4	53.8	
Non- Financial enterprises sector	13.1	4.8	4.8	5.6	7.4	11.4	

2005-2000

:( ) 22

**Table 22 (Cont.): Gross Domestic Product by Economic Activity and Institutional Sector in Remaining West Bank and Gaza Strip 2000-2005 at Current Prices**

Value In US\$ Million

<b>Economic Activity</b>	<b>2005</b>	<b>2004</b>	<b>2003</b>	<b>2002</b>	<b>2001</b>	<b>2000</b>	
<b>Public administration and defense</b>	<b>625.6</b>	<b>598.7</b>	<b>576.3</b>	<b>562.6</b>	<b>633.2</b>	<b>589.9</b>	
Government sector	625.6	598.7	576.3	562.6	633.2	589.9	
<b>Households with employed persons</b>	<b>1.8</b>	<b>2.9</b>	<b>6.4</b>	<b>5.9</b>	<b>6.4</b>	<b>7.9</b>	
Households sector	1.8	2.9	6.4	5.9	6.4	7.9	
<b>Public owned employed persons</b>	<b>192.6</b>	<b>153.7</b>	<b>155.9</b>	<b>129.7</b>	<b>115.8</b>	<b>183.2</b>	
Non- Financial enterprises sector	192.6	153.7	155.9	129.7	115.8	183.2	
<b>Total by Sectors</b>	<b>3,961.4</b>	<b>3,785.7</b>	<b>3,561.2</b>	<b>3,235.6</b>	<b>3,596.6</b>	<b>3,878.5</b>	
<b>Households sector</b>	<b>1,614.2</b>	<b>1,497.8</b>	<b>1,405.8</b>	<b>1,450.4</b>	<b>1,608.4</b>	<b>1,952.6</b>	
<b>NPISH sector</b>	<b>226.2</b>	<b>216.0</b>	<b>198.4</b>	<b>172.9</b>	<b>145.3</b>	<b>142.5</b>	
<b>Government sector</b>	<b>906.2</b>	<b>850.5</b>	<b>823.2</b>	<b>775.7</b>	<b>869.9</b>	<b>801.7</b>	
<b>Financial enterprises sector</b>	<b>199.4</b>	<b>150.2</b>	<b>145.7</b>	<b>136.9</b>	<b>147.6</b>	<b>179.3</b>	
<b>Non- Financial enterprises sector</b>	<b>1,015.5</b>	<b>1,071.2</b>	<b>988.2</b>	<b>699.8</b>	<b>825.3</b>	<b>802.3</b>	
Less: FISIM	-116.4	-114.4	-110.8	-102.1	-124.7	-144.2	:
Plus: Customs duties	277.3	203.9	187.2	97.5	182.7	203.8	:
Plus: VAT on imports, net	357.4	323.1	203.2	201.7	242.6	256.6	:
<b>Total</b>	<b>4,479.9</b>	<b>4,198.4</b>	<b>3,840.9</b>	<b>3,432.6</b>	<b>3,897.2</b>	<b>4,194.7</b>	

1997

:

2005-2000

:23

**Table 23: Gross Domestic Product by Economic Activity and Institutional Sector in Remaining West Bank and Gaza Strip 2000-2005 at Constant Prices: 1997 is the Base Year**

Value In US\$ Million

Economic Activity	2005	2004	2003	2002	2001	2000	
<b>Agriculture and fishing</b>	<b>289.8</b>	<b>338.6</b>	<b>297.5</b>	<b>251.2</b>	<b>340.8</b>	<b>403.5</b>	
Households sector	289.8	338.6	297.5	251.2	340.8	403.5	
<b>Mining, manufacturing, electr. and water</b>	<b>662.1</b>	<b>709.0</b>	<b>635.4</b>	<b>534.7</b>	<b>616.7</b>	<b>545.6</b>	
<b>Mining and quarrying</b>	<b>26.2</b>	<b>38.4</b>	<b>24.0</b>	<b>25.2</b>	<b>21.2</b>	<b>23.8</b>	
Households sector	8.0	16.6	11.7	10.8	8.4	1.7	
Non- Financial enterprises sector	18.2	21.8	12.3	14.4	12.8	22.1	
<b>Manufacturing</b>	<b>495.9</b>	<b>531.2</b>	<b>470.7</b>	<b>385.8</b>	<b>471.7</b>	<b>472.3</b>	
Households sector	202.2	220.9	154.9	182.6	173.9	274.7	
NPISH sector	0.1	0.2	0.2	0.0	0.1	0.0	
Non- Financial enterprises sector	293.6	310.1	315.6	203.2	297.7	197.6	
<b>Electricity and water supply</b>	<b>140.1</b>	<b>139.5</b>	<b>140.7</b>	<b>123.7</b>	<b>123.8</b>	<b>49.5</b>	
Households sector	48.3	9.7	75.1	13.2	67.1	35.1	
NPISH sector	1.8	0.1	-0.1	0.1	0.0	0.0	
Government sector	52.8	45.7	44.2	90.6	43.4	14.2	
Non- Financial enterprises sector	37.3	83.9	21.5	19.7	13.3	0.2	
<b>Construction</b>	<b>343.6</b>	<b>288.0</b>	<b>187.2</b>	<b>127.7</b>	<b>205.3</b>	<b>366.4</b>	
Households sector	198.6	200.2	130.4	77.8	134.9	284.3	
Non- Financial enterprises sector	145.0	87.8	56.8	49.9	70.4	82.1	
<b>Wholesale and retail trade</b>	<b>390.8</b>	<b>381.2</b>	<b>366.1</b>	<b>386.9</b>	<b>362.6</b>	<b>464.4</b>	
Households sector	279.3	242.0	216.9	267.4	265.0	323.4	
Non- Financial enterprises sector	111.5	139.2	149.2	119.5	97.6	141.0	
<b>Transport, Storage and Communications</b>	<b>169.9</b>	<b>180.3</b>	<b>173.9</b>	<b>183.8</b>	<b>209.4</b>	<b>221.0</b>	
Households sector	77.9	50.4	50.2	82.1	99.9	110.3	
NPISH sector	0.0	0.1	0.1	0.0	0.0	0.0	
Non- Financial enterprises sector	91.9	129.8	123.6	101.7	109.5	110.7	

1997 : 2005-2000

:( ) 23

**Table 23 (Cont.): Gross Domestic Product by Economic Activity and Institutional Sector in Remaining West Bank and Gaza Strip 2000-2005 at Constant Prices: 1997 is the Base Year**

Value In US\$ Million

<b>Economic Activity</b>	<b>2005</b>	<b>2004</b>	<b>2003</b>	<b>2002</b>	<b>2001</b>	<b>2000</b>	
<b>Financial intermediation</b>	<b>215.7</b>	<b>159.0</b>	<b>154.2</b>	<b>136.2</b>	<b>134.5</b>	<b>180.8</b>	
Financial enterprises sector	215.7	159.0	154.2	136.2	134.5	180.8	
<b>Other services</b>	<b>955.9</b>	<b>886.0</b>	<b>856.4</b>	<b>767.2</b>	<b>808.9</b>	<b>898.1</b>	
<b>Real estate, renting and business services</b>	<b>409.0</b>	<b>397.2</b>	<b>387.2</b>	<b>357.5</b>	<b>387.4</b>	<b>484.0</b>	
Households sector	388.7	365.8	364.7	339.3	365.8	439.4	
NPISH sector	0.6	1.8	1.0	0.5	0.7	20.2	
Non- Financial enterprises sector	19.7	29.6	21.6	17.7	20.7	24.4	
<b>Community, social and personal services</b>	<b>62.5</b>	<b>48.9</b>	<b>45.7</b>	<b>33.5</b>	<b>28.5</b>	<b>30.0</b>	
Households sector	25.8	21.4	16.2	20.4	18.6	19.3	
NPISH sector	32.6	21.0	20.3	10.8	8.3	4.8	
Non- Financial enterprises sector	4.1	6.5	9.2	2.3	1.6	5.9	
<b>Hotels and restaurants</b>	<b>18.3</b>	<b>18.6</b>	<b>16.7</b>	<b>7.6</b>	<b>17.8</b>	<b>34.1</b>	
Households sector	11.6	12.7	6.7	6.3	10.6	18.5	
NPISH sector	0.0	0.2	0.0	0.0	0.1	0.3	
Non- Financial enterprises sector	6.7	5.7	10.0	1.3	7.1	15.3	
<b>Education</b>	<b>342.1</b>	<b>295.4</b>	<b>284.7</b>	<b>260.6</b>	<b>269.2</b>	<b>241.7</b>	
Households sector	5.8	6.8	3.7	5.3	1.3	19.4	
NPISH sector	140.5	131.1	125.4	105.6	94.4	87.3	
Government sector	177.7	142.2	143.4	135.5	147.2	131.5	
Non- Financial enterprises sector	18.1	15.3	12.2	14.2	26.3	3.5	
<b>Health and social work</b>	<b>124.1</b>	<b>126.0</b>	<b>122.0</b>	<b>108.0</b>	<b>106.3</b>	<b>108.3</b>	
Households sector	21.2	17.5	11.4	17.5	13.8	17.0	
NPISH sector	48.9	53.1	51.5	45.9	41.1	31.1	
Government sector	40.4	50.5	54.2	40.5	44.5	49.7	
Non- Financial enterprises sector	13.6	4.9	4.9	4.1	6.9	10.5	



1997 : 2005-2000

:( ) 23

**Table 23 (Cont.): Gross Domestic Product by Economic Activity and Institutional Sector in Remaining West Bank and Gaza Strip 2000-2005 at Constant Prices: 1997 is the Base Year**

Value In US\$ Million

<b>Economic Activity</b>	<b>2005</b>	<b>2004</b>	<b>2003</b>	<b>2002</b>	<b>2001</b>	<b>2000</b>	
<b>Public administration and defense</b>	<b>751.7</b>	<b>693.5</b>	<b>633.5</b>	<b>545.6</b>	<b>663.7</b>	<b>518.3</b>	
Government sector	751.7	693.5	633.5	545.6	663.7	518.3	
<b>Households with employed persons</b>	<b>2.3</b>	<b>3.7</b>	<b>8.2</b>	<b>7.4</b>	<b>7.6</b>	<b>9.3</b>	
Households sector	2.3	3.7	8.2	7.4	7.6	9.3	
<b>Public owned employed persons</b>	<b>224.7</b>	<b>169.2</b>	<b>169.2</b>	<b>117.5</b>	<b>107.4</b>	<b>193.8</b>	
Non- Financial enterprises sector	224.7	169.2	169.2	117.5	107.4	193.8	
<b>Total by Sectors</b>	<b>4,006.5</b>	<b>3,808.5</b>	<b>3,481.6</b>	<b>3,058.2</b>	<b>3,456.9</b>	<b>3,801.2</b>	
<b>Households sector</b>	<b>1,559.5</b>	<b>1,506.1</b>	<b>1,347.5</b>	<b>1,281.5</b>	<b>1,507.6</b>	<b>1,956.1</b>	
<b>NPISH sector</b>	<b>224.2</b>	<b>207.6</b>	<b>198.4</b>	<b>162.8</b>	<b>144.6</b>	<b>143.7</b>	
<b>Government sector</b>	<b>1,022.6</b>	<b>931.9</b>	<b>875.4</b>	<b>812.4</b>	<b>898.9</b>	<b>713.8</b>	
<b>Financial enterprises sector</b>	<b>215.7</b>	<b>159.0</b>	<b>154.2</b>	<b>136.2</b>	<b>134.5</b>	<b>180.8</b>	
<b>Non- Financial enterprises sector</b>	<b>984.4</b>	<b>1,003.9</b>	<b>906.0</b>	<b>665.2</b>	<b>771.4</b>	<b>806.8</b>	
Less: FISIM	-121.4	-117.5	-114.2	-99.6	-114.3	-154.4	:
Plus: Customs duties	230.3	173.4	166.4	87.5	170.0	196.8	:
Plus: VAT on imports, net	363.4	332.2	215.7	218.0	252.6	274.9	:
<b>Total</b>	<b>4,478.9</b>	<b>4,196.7</b>	<b>3,749.6</b>	<b>3,264.1</b>	<b>3,765.3</b>	<b>4,118.5</b>	

**(2005-2000)**  
**Quarterly National Accounts Tables at Constant  
Prices (2000-2005)**

1997 : 2000

:1-24

**Table 24-1: Percentage Contribution to GDP in Remaining West Bank and Gaza Strip by Economic Activity and Quarter for Year 2000  
at Constant Prices:1997 is the Base Year**

Economic Activity	2000					
	Q IV	Q III	Q II	Q I	Annual Data	
<b>Agriculture and fishing</b>	<b>12.6</b>	<b>9.2</b>	<b>9.1</b>	<b>8.8</b>	<b>9.8</b>	
<b>Mining, manufacturing, electr. and water</b>	<b>15.4</b>	<b>13.3</b>	<b>12.2</b>	<b>12.4</b>	<b>13.2</b>	
Mining and quarrying	0.5	0.6	0.6	0.6	0.6	
Manufacturing	13.5	11.5	10.5	10.7	11.4	
Electricity and water supply	1.4	1.2	1.1	1.1	1.2	
<b>Construction</b>	<b>5.8</b>	<b>9.8</b>	<b>10.7</b>	<b>8.8</b>	<b>8.9</b>	
<b>Wholesale and retail trade</b>	<b>12.9</b>	<b>12.6</b>	<b>11.8</b>	<b>11.9</b>	<b>12.3</b>	
<b>Transport, Storage and Communications</b>	<b>4.4</b>	<b>5.5</b>	<b>5.6</b>	<b>5.7</b>	<b>5.4</b>	
<b>Financial intermediation</b>	<b>4.8</b>	<b>4.5</b>	<b>4.2</b>	<b>4.2</b>	<b>4.4</b>	
<b>Other services</b>	<b>23.9</b>	<b>23.7</b>	<b>25.3</b>	<b>29.1</b>	<b>25.5</b>	
Real estate, renting and business services	13.1	10.4	12.3	16.5	13.0	
Community, social and personal services	0.8	0.7	0.7	0.7	0.7	
Hotels and restaurants	0.9	4.5	3.9	3.4	3.3	
Education	6.5	5.4	5.7	6.0	5.9	
Health and social work	2.6	2.7	2.7	2.5	2.6	
<b>Public administration and defense</b>	<b>14.0</b>	<b>12.1</b>	<b>12.3</b>	<b>12.1</b>	<b>12.6</b>	
<b>Households with employed persons</b>	<b>0.2</b>	<b>0.2</b>	<b>0.2</b>	<b>0.2</b>	<b>0.2</b>	
Less: FISIM	-4.5	-3.8	-3.4	-3.4	-3.7	:
Plus: Customs duties	5.4	5.7	4.9	3.2	4.7	:
Plus: VAT on imports, net	5.1	7.2	7.1	7.0	6.7	:
<b>Gross Domestic Product</b>	<b>100</b>	<b>100</b>	<b>100</b>	<b>100</b>	<b>100</b>	

1997 : 2001

:2-24

**Table 24-2: Percentage Contribution to GDP in Remaining West Bank and Gaza Strip by Economic Activity and Quarter for Year 2001  
at Constant Prices: 1997 is the Base Year**

Economic Activity	2001					
	Q IV	Q III	Q II	Q I	Annual Data	
<b>Agriculture and fishing</b>	<b>9.4</b>	<b>8.0</b>	<b>9.2</b>	<b>9.7</b>	<b>9.1</b>	
<b>Mining, manufacturing, electr. and water</b>	<b>16.6</b>	<b>16.4</b>	<b>16.5</b>	<b>15.9</b>	<b>16.4</b>	
Mining and quarrying	0.6	0.5	0.5	0.6	0.6	
Manufacturing	12.7	12.6	12.7	12.1	12.5	
Electricity and water supply	3.3	3.3	3.3	3.2	3.3	
<b>Construction</b>	<b>5.1</b>	<b>5.7</b>	<b>5.9</b>	<b>5.0</b>	<b>5.5</b>	
<b>Wholesale and retail trade</b>	<b>10.6</b>	<b>10.2</b>	<b>9.8</b>	<b>10.0</b>	<b>10.2</b>	
<b>Transport, Storage and Communications</b>	<b>5.8</b>	<b>5.7</b>	<b>5.4</b>	<b>5.4</b>	<b>5.6</b>	
<b>Financial intermediation</b>	<b>3.5</b>	<b>3.5</b>	<b>3.6</b>	<b>3.7</b>	<b>3.6</b>	
<b>Other services</b>	<b>23.7</b>	<b>22.8</b>	<b>23.6</b>	<b>25.2</b>	<b>23.8</b>	
Real estate, renting and business services	10.0	10.3	11.1	11.6	10.7	
Community, social and personal services	0.7	0.8	0.7	0.8	0.8	
Hotels and restaurants	2.7	2.3	2.0	2.3	2.3	
Education	7.6	6.8	6.7	7.6	7.2	
Health and social work	2.7	2.6	3.1	2.9	2.8	
<b>Public administration and defense</b>	<b>17.8</b>	<b>18.1</b>	<b>16.2</b>	<b>18.4</b>	<b>17.6</b>	
<b>Households with employed persons</b>	<b>0.2</b>	<b>0.2</b>	<b>0.2</b>	<b>0.2</b>	<b>0.2</b>	
Less: FISIM	-2.9	-2.9	-3.0	-3.4	-3.0	:
Plus: Customs duties	3.7	5.6	5.8	3.0	4.4	:
Plus: VAT on imports, net	6.5	6.7	6.8	6.9	6.6	:
<b>Gross Domestic Product</b>	<b>100</b>	<b>100</b>	<b>100</b>	<b>100</b>	<b>100</b>	

1997 : 2002

:3-24

**Table 24-3: Percentage Contribution to GDP in Remaining West Bank and Gaza Strip by Economic Activity and Quarter for Year 2002  
at Constant Prices:1997 is the Base Year**

Economic Activity	2002					
	Q IV	Q III	Q II	Q I	Annual Data	
<b>Agriculture and fishing</b>	<b>9.1</b>	<b>6.2</b>	<b>8.4</b>	<b>7.1</b>	<b>7.7</b>	
<b>Mining, manufacturing, electr. and water</b>	<b>16.2</b>	<b>17.1</b>	<b>16.3</b>	<b>16.0</b>	<b>16.4</b>	
Mining and quarrying	0.8	0.7	0.7	0.9	0.8	
Manufacturing	11.7	12.4	11.8	11.4	11.8	
Electricity and water supply	3.7	4.0	3.8	3.7	3.8	
<b>Construction</b>	<b>4.4</b>	<b>4.4</b>	<b>3.0</b>	<b>3.8</b>	<b>3.9</b>	
<b>Wholesale and retail trade</b>	<b>11.6</b>	<b>12.2</b>	<b>11.7</b>	<b>14.6</b>	<b>12.5</b>	
<b>Transport, Storage and Communications</b>	<b>5.5</b>	<b>5.2</b>	<b>6.7</b>	<b>5.2</b>	<b>5.6</b>	
<b>Financial intermediation</b>	<b>4.0</b>	<b>4.0</b>	<b>4.0</b>	<b>4.7</b>	<b>4.2</b>	
<b>Other services</b>	<b>26.0</b>	<b>27.4</b>	<b>26.2</b>	<b>26.2</b>	<b>26.4</b>	
Real estate, renting and business services	11.1	12.6	11.2	11.1	11.5	
Community, social and personal services	1.0	1.2	1.0	1.0	1.0	
Hotels and restaurants	2.6	2.2	2.7	2.9	2.6	
Education	8.0	8.0	8.0	8.0	8.0	
Health and social work	3.3	3.4	3.3	3.2	3.3	
<b>Public administration and defense</b>	<b>16.2</b>	<b>16.6</b>	<b>17.8</b>	<b>16.2</b>	<b>16.7</b>	
<b>Households with employed persons</b>	<b>0.2</b>	<b>0.3</b>	<b>0.2</b>	<b>0.2</b>	<b>0.2</b>	
Less: FISIM	-2.9	-3.1	-3.2	-3.0	-3.0	:
Plus: Customs duties	2.8	2.3	2.9	2.7	2.7	:
Plus: VAT on imports, net	6.9	7.4	6.0	6.3	6.7	:
<b>Gross Domestic Product</b>	<b>100</b>	<b>100</b>	<b>100</b>	<b>100</b>	<b>100</b>	

1997 : 2003

:4-24

**Table 24-4: Percentage Contribution to GDP in Remaining West Bank and Gaza Strip by Economic Activity and Quarter for Year 2003  
at Constant Prices:1997 is the Base Year**

Economic Activity	2003					
	Q IV	Q III	Q II	Q I	Annual Data	
<b>Agriculture and fishing</b>	<b>8.1</b>	<b>7.5</b>	<b>9.0</b>	<b>7.2</b>	<b>7.9</b>	
<b>Mining, manufacturing, electr. and water</b>	<b>16.3</b>	<b>17.0</b>	<b>17.7</b>	<b>19.4</b>	<b>17.6</b>	
Mining and quarrying	1.2	1.2	1.2	1.2	1.2	
Manufacturing	11.6	12.2	12.7	13.9	12.6	
Electricity and water supply	3.5	3.6	3.8	4.3	3.8	
<b>Construction</b>	<b>5.7</b>	<b>5.8</b>	<b>4.6</b>	<b>3.8</b>	<b>5.0</b>	
<b>Wholesale and retail trade</b>	<b>10.9</b>	<b>10.8</b>	<b>9.6</b>	<b>9.6</b>	<b>10.3</b>	
<b>Transport, Storage and Communications</b>	<b>6.6</b>	<b>5.9</b>	<b>6.2</b>	<b>5.7</b>	<b>6.1</b>	
<b>Financial intermediation</b>	<b>4.6</b>	<b>4.3</b>	<b>3.8</b>	<b>3.7</b>	<b>4.1</b>	
<b>Other services</b>	<b>24.0</b>	<b>23.8</b>	<b>26.1</b>	<b>25.1</b>	<b>24.8</b>	
Real estate, renting and business services	10.1	9.3	11.7	11.3	10.6	
Community, social and personal services	1.3	1.5	1.4	1.3	1.4	
Hotels and restaurants	1.9	2.2	1.9	1.7	1.9	
Education	7.4	7.3	8.1	7.5	7.6	
Health and social work	3.3	3.5	3.0	3.3	3.3	
<b>Public administration and defense</b>	<b>17.2</b>	<b>16.5</b>	<b>16.4</b>	<b>17.5</b>	<b>16.9</b>	
<b>Households with employed persons</b>	<b>0.2</b>	<b>0.2</b>	<b>0.2</b>	<b>0.2</b>	<b>0.2</b>	
Less: FISIM	-3.1	-2.9	-3.0	-3.1	-3.0	:
Plus: Customs duties	3.5	5.3	4.0	5.1	4.4	:
Plus: VAT on imports, net	6.0	5.8	5.4	5.8	5.7	:
<b>Gross Domestic Product</b>	<b>100</b>	<b>100</b>	<b>100</b>	<b>100</b>	<b>100</b>	

1997 : 2004

:5-24

**Table 24-5: Percentage Contribution to GDP in Remaining West Bank and Gaza Strip by Economic Activity and Quarter for Year 2004  
at Constant Prices:1997 is the Base Year**

Economic Activity	2004					
	Q IV	Q III	Q II	Q I	Annual Data	
<b>Agriculture and fishing</b>	<b>9.9</b>	<b>6.9</b>	<b>7.8</b>	<b>7.7</b>	<b>8.1</b>	
<b>Mining, manufacturing, electr. and water</b>	<b>19.4</b>	<b>16.5</b>	<b>18.2</b>	<b>16.1</b>	<b>17.5</b>	
Mining and quarrying	1.4	1.5	1.6	1.7	1.5	
Manufacturing	14.2	11.9	13.1	11.4	12.7	
Electricity and water supply	3.8	3.1	3.5	3.0	3.3	
<b>Construction</b>	<b>7.1</b>	<b>7.7</b>	<b>6.5</b>	<b>6.0</b>	<b>6.9</b>	
<b>Wholesale and retail trade</b>	<b>9.5</b>	<b>9.7</b>	<b>9.8</b>	<b>9.5</b>	<b>9.6</b>	
<b>Transport, Storage and Communications</b>	<b>6.2</b>	<b>5.3</b>	<b>5.2</b>	<b>6.1</b>	<b>5.7</b>	
<b>Financial intermediation</b>	<b>3.9</b>	<b>3.8</b>	<b>3.8</b>	<b>3.6</b>	<b>3.8</b>	
<b>Other services</b>	<b>22.5</b>	<b>21.0</b>	<b>22.6</b>	<b>24.2</b>	<b>22.6</b>	
Real estate, renting and business services	10.1	9.1	9.4	10.6	9.8	
Community, social and personal services	1.2	1.1	1.3	1.3	1.3	
Hotels and restaurants	1.4	1.7	1.3	1.4	1.5	
Education	6.6	6.4	7.6	7.7	7.0	
Health and social work	3.2	2.7	3.0	3.2	3.0	
<b>Public administration and defense</b>	<b>16.1</b>	<b>15.9</b>	<b>17.2</b>	<b>17.1</b>	<b>16.5</b>	
<b>Households with employed persons</b>	<b>0.1</b>	<b>0.1</b>	<b>0.1</b>	<b>0.1</b>	<b>0.1</b>	
Less: FISIM	-2.8	-2.7	-2.9	-2.8	-2.8	:
Plus: Customs duties	2.8	5.5	3.7	4.3	4.1	:
Plus: VAT on imports, net	5.3	10.3	8.0	8.1	7.9	:
<b>Gross Domestic Product</b>	<b>100</b>	<b>100</b>	<b>100</b>	<b>100</b>	<b>100</b>	

1997 : 2005

:6-24

**Table 24-6: Percentage Contribution to GDP in Remaining West Bank and Gaza Strip by Economic Activity and Quarter for Year 2005  
at Constant Prices:1997 is the Base Year**

Economic Activity	2005					
	Q IV	Q III	Q II	Q I	Annual Data	
<b>Agriculture and fishing</b>	<b>6.0</b>	<b>6.7</b>	<b>7.5</b>	<b>5.7</b>	<b>6.5</b>	
<b>Mining, manufacturing, electr. and water</b>	<b>13.9</b>	<b>15.2</b>	<b>16.6</b>	<b>16.9</b>	<b>15.6</b>	
Mining and quarrying	1.3	1.4	1.5	1.3	1.4	
Manufacturing	9.8	10.8	11.8	12.1	11.1	
Electricity and water supply	2.8	3.0	3.3	3.5	3.1	
<b>Construction</b>	<b>6.9</b>	<b>8.1</b>	<b>9.1</b>	<b>6.7</b>	<b>7.7</b>	
<b>Wholesale and retail trade</b>	<b>9.4</b>	<b>9.7</b>	<b>9.7</b>	<b>8.8</b>	<b>9.4</b>	
<b>Transport, Storage and Communications</b>	<b>5.1</b>	<b>5.2</b>	<b>5.8</b>	<b>6.0</b>	<b>5.5</b>	
<b>Financial intermediation</b>	<b>4.9</b>	<b>4.8</b>	<b>4.9</b>	<b>4.6</b>	<b>4.8</b>	
<b>Other services</b>	<b>22.3</b>	<b>23.0</b>	<b>23.4</b>	<b>23.9</b>	<b>23.1</b>	
Real estate, renting and business services	8.6	9.8	9.8	10.0	9.5	
Community, social and personal services	1.4	1.5	1.5	1.7	1.5	
Hotels and restaurants	1.7	1.6	1.6	1.9	1.7	
Education	7.6	7.7	7.7	7.5	7.6	
Health and social work	3.0	2.4	2.8	2.8	2.8	
<b>Public administration and defense</b>	<b>18.2</b>	<b>16.9</b>	<b>15.9</b>	<b>16.0</b>	<b>16.8</b>	
<b>Households with employed persons</b>	<b>0.1</b>	<b>0.1</b>	<b>0.0</b>	<b>0.1</b>	<b>0.1</b>	
Less: FISIM	-2.6	-2.7	-2.8	-2.7	-2.7	:
Plus: Customs duties	5.5	5.2	4.9	4.9	5.1	:
Plus: VAT on imports, net	10.3	7.8	5.0	9.1	8.1	:
<b>Gross Domestic Product</b>	<b>100</b>	<b>100</b>	<b>100</b>	<b>100</b>	<b>100</b>	



1997 : 2000

:1-25

**Table 25-1: GDP in Remaining West Bank and Gaza Strip by Economic Activity and Quarter for the Year 2000 at Constant Prices:  
1997 is the Base Year**

Value In US\$ Million

Economic Activity	2000					
	Q IV	Q III	Q II	Q I	Annual Data	
<b>Agriculture and fishing</b>	<b>112.2</b>	<b>102.8</b>	<b>99.6</b>	<b>89.0</b>	<b>403.6</b>	
<b>Mining, manufacturing, electr. and water</b>	<b>137.7</b>	<b>149.7</b>	<b>132.5</b>	<b>125.7</b>	<b>545.6</b>	
Mining and quarrying	4.6	6.6	6.4	6.2	23.8	
Manufacturing	120.5	129.6	114.1	108.2	472.4	
Electricity and water supply	12.6	13.5	12.0	11.3	49.4	
<b>Construction</b>	<b>51.7</b>	<b>109.6</b>	<b>116.3</b>	<b>88.7</b>	<b>366.3</b>	
<b>Wholesale and retail trade</b>	<b>115.1</b>	<b>140.9</b>	<b>128.4</b>	<b>120.5</b>	<b>504.9</b>	
<b>Transport, Storage and Communications</b>	<b>39.6</b>	<b>62.2</b>	<b>61.1</b>	<b>58.1</b>	<b>221.0</b>	
<b>Financial intermediation</b>	<b>42.9</b>	<b>50.0</b>	<b>45.8</b>	<b>43.0</b>	<b>181.7</b>	
<b>Other services</b>	<b>213.9</b>	<b>266.3</b>	<b>275.8</b>	<b>294.4</b>	<b>1,050.4</b>	
Real estate, renting and business services	116.8	116.8	133.5	166.9	534.0	
Community, social and personal services	7.0	8.2	7.7	7.0	29.9	
Hotels and restaurants	8.0	50.6	42.8	34.6	136.0	
Education	58.5	60.9	62.0	60.8	242.2	
Health and social work	23.6	29.8	29.8	25.1	108.3	
<b>Public administration and defense</b>	<b>124.9</b>	<b>136.1</b>	<b>134.3</b>	<b>123.1</b>	<b>518.4</b>	
<b>Households with employed persons</b>	<b>2.1</b>	<b>2.6</b>	<b>2.4</b>	<b>2.2</b>	<b>9.3</b>	
Less: FISIM	-40.0	-42.9	-36.9	-34.5	-154.3	:
Plus: Customs duties	48.0	64.7	52.1	31.9	196.7	:
Plus: VAT on imports, net	45.5	80.4	77.6	71.4	274.9	:
<b>Gross Domestic Product</b>	<b>893.6</b>	<b>1,122.4</b>	<b>1,089.0</b>	<b>1,013.5</b>	<b>4,118.5</b>	

1997 : 2001

:2-25

**Table 25-2: GDP in Remaining West Bank and Gaza Strip by Economic Activity and Quarter for the Year 2001 at Constant Prices:  
1997 is the Base Year**

Value In US\$ Million

Economic Activity	2001					
	Q IV	Q III	Q II	Q I	Annual Data	
<b>Agriculture and fishing</b>	<b>88.9</b>	<b>78.9</b>	<b>89.4</b>	<b>83.6</b>	<b>340.8</b>	
<b>Mining, manufacturing, electr. and water</b>	<b>157.4</b>	<b>161.6</b>	<b>159.8</b>	<b>138.0</b>	<b>616.8</b>	
Mining and quarrying	5.4	5.1	5.3	5.4	21.2	
Manufacturing	120.4	123.9	122.4	105.0	471.7	
Electricity and water supply	31.6	32.6	32.1	27.6	123.9	
<b>Construction</b>	<b>48.6</b>	<b>56.4</b>	<b>57.5</b>	<b>42.9</b>	<b>205.4</b>	
<b>Wholesale and retail trade</b>	<b>100.7</b>	<b>100.5</b>	<b>94.9</b>	<b>86.7</b>	<b>382.8</b>	
<b>Transport, Storage and Communications</b>	<b>54.8</b>	<b>56.4</b>	<b>51.8</b>	<b>46.4</b>	<b>209.4</b>	
<b>Financial intermediation</b>	<b>33.6</b>	<b>34.2</b>	<b>34.4</b>	<b>32.2</b>	<b>134.4</b>	
<b>Other services</b>	<b>224.7</b>	<b>224.8</b>	<b>228.5</b>	<b>218.1</b>	<b>896.1</b>	
Real estate, renting and business services	95.2	101.3	107.4	100.2	404.1	
Community, social and personal services	7.0	7.7	7.1	6.8	28.6	
Hotels and restaurants	25.9	23.0	19.3	19.5	87.7	
Education	71.2	67.3	64.8	66.1	269.4	
Health and social work	25.4	25.5	29.9	25.5	106.3	
<b>Public administration and defense</b>	<b>168.9</b>	<b>178.2</b>	<b>157.1</b>	<b>159.5</b>	<b>663.7</b>	
<b>Households with employed persons</b>	<b>1.8</b>	<b>2.0</b>	<b>1.9</b>	<b>1.8</b>	<b>7.5</b>	
Less: FISIM	-27.9	-28.2	-28.6	-29.6	-114.3	:
Plus: Customs duties	34.4	54.5	55.1	26.0	170.0	:
Plus: VAT on imports, net	61.7	65.6	65.8	59.5	252.6	:
<b>Gross Domestic Product</b>	<b>947.6</b>	<b>984.9</b>	<b>967.6</b>	<b>865.1</b>	<b>3,765.2</b>	

1997 : 2002

:3-25

**Table 25-3: GDP in Remaining West Bank and Gaza Strip by Economic Activity and Quarter for the Year 2002 at Constant Prices:  
1997 is the Base Year**

Value In US\$ Million

Economic Activity	2002					
	Q IV	Q III	Q II	Q I	Annual Data	
<b>Agriculture and fishing</b>	<b>77.5</b>	<b>49.4</b>	<b>65.2</b>	<b>59.2</b>	<b>251.3</b>	
<b>Mining, manufacturing, electr. and water</b>	<b>138.0</b>	<b>136.0</b>	<b>126.4</b>	<b>134.3</b>	<b>534.7</b>	
Mining and quarrying	6.4	5.6	5.5	7.7	25.2	
Manufacturing	99.7	98.7	91.6	95.9	385.9	
Electricity and water supply	31.9	31.7	29.3	30.7	123.6	
<b>Construction</b>	<b>37.2</b>	<b>35.3</b>	<b>23.0</b>	<b>32.2</b>	<b>127.7</b>	
<b>Wholesale and retail trade</b>	<b>98.7</b>	<b>96.9</b>	<b>90.7</b>	<b>122.6</b>	<b>408.9</b>	
<b>Transport, Storage and Communications</b>	<b>47.1</b>	<b>41.3</b>	<b>52.2</b>	<b>43.3</b>	<b>183.9</b>	
<b>Financial intermediation</b>	<b>34.2</b>	<b>31.8</b>	<b>31.0</b>	<b>39.3</b>	<b>136.3</b>	
<b>Other services</b>	<b>222.1</b>	<b>217.8</b>	<b>203.0</b>	<b>219.7</b>	<b>862.6</b>	
Real estate, renting and business services	94.7	100.8	87.2	93.4	376.1	
Community, social and personal services	8.2	9.5	7.7	8.1	33.5	
Hotels and restaurants	22.5	17.2	20.4	24.1	84.2	
Education	68.3	63.4	62.1	67.1	260.9	
Health and social work	28.4	26.9	25.6	27.0	107.9	
<b>Public administration and defense</b>	<b>138.5</b>	<b>132.3</b>	<b>138.4</b>	<b>136.4</b>	<b>545.6</b>	
<b>Households with employed persons</b>	<b>1.8</b>	<b>2.1</b>	<b>1.7</b>	<b>1.8</b>	<b>7.4</b>	
Less: FISIM	-25.1	-24.9	-24.8	-24.8	-99.6	:
Plus: Customs duties	24.0	18.5	22.5	22.4	87.4	:
Plus: VAT on imports, net	59.0	58.9	46.7	53.3	217.9	:
<b>Gross Domestic Product</b>	<b>853.0</b>	<b>795.4</b>	<b>776.0</b>	<b>839.7</b>	<b>3,264.1</b>	

1997 : 2003

:4-25

**Table 25-4: GDP in Remaining West Bank and Gaza Strip by Economic Activity and Quarter for the Year 2003 at Constant Prices:  
1997 is the Base Year**

Value In US\$ Million

Economic Activity	2003					
	Q IV	Q III	Q II	Q I	Annual Data	
<b>Agriculture and fishing</b>	<b>77.7</b>	<b>74.0</b>	<b>83.4</b>	<b>62.5</b>	<b>297.6</b>	
<b>Mining, manufacturing, electr. and water</b>	<b>156.6</b>	<b>168.0</b>	<b>164.8</b>	<b>168.4</b>	<b>657.8</b>	
Mining and quarrying	12.0	12.1	11.0	10.8	45.9	
Manufacturing	111.3	119.9	118.3	121.2	470.7	
Electricity and water supply	33.3	36.0	35.5	36.4	141.2	
<b>Construction</b>	<b>54.7</b>	<b>57.0</b>	<b>42.5</b>	<b>33.0</b>	<b>187.2</b>	
<b>Wholesale and retail trade</b>	<b>105.5</b>	<b>106.8</b>	<b>89.3</b>	<b>83.8</b>	<b>385.4</b>	
<b>Transport, Storage and Communications</b>	<b>63.7</b>	<b>58.7</b>	<b>57.5</b>	<b>50.0</b>	<b>229.9</b>	
<b>Financial intermediation</b>	<b>44.3</b>	<b>42.6</b>	<b>34.9</b>	<b>32.4</b>	<b>154.2</b>	
<b>Other services</b>	<b>231.7</b>	<b>235.2</b>	<b>242.4</b>	<b>218.6</b>	<b>927.9</b>	
Real estate, renting and business services	97.1	92.2	108.5	98.5	396.3	
Community, social and personal services	12.9	14.7	12.8	11.2	51.6	
Hotels and restaurants	18.2	22.1	17.5	15.2	73.0	
Education	72.1	71.7	75.3	65.6	284.7	
Health and social work	31.4	34.5	28.3	28.1	122.3	
<b>Public administration and defense</b>	<b>165.9</b>	<b>162.8</b>	<b>152.3</b>	<b>152.6</b>	<b>633.6</b>	
<b>Households with employed persons</b>	<b>2.0</b>	<b>2.4</b>	<b>2.0</b>	<b>1.8</b>	<b>8.2</b>	
Less: FISIM	-29.7	-29.1	-28.1	-27.4	-114.3	:
Plus: Customs duties	33.8	50.9	37.9	43.9	166.5	:
Plus: VAT on imports, net	57.4	57.5	50.2	50.5	215.6	:
<b>Gross Domestic Product</b>	<b>963.6</b>	<b>986.8</b>	<b>929.1</b>	<b>870.1</b>	<b>3,749.6</b>	

1997 : 2004

:5-25

**Table 25-5: GDP in Remaining West Bank and Gaza Strip by Economic Activity and Quarter for the Year 2004 at Constant Prices:  
1997 is the Base Year**

Value In US\$ Million

Economic Activity	2004					
	Q IV	Q III	Q II	Q I	Annual Data	
<b>Agriculture and fishing</b>	<b>107.3</b>	<b>77.1</b>	<b>78.3</b>	<b>75.9</b>	<b>338.6</b>	
<b>Mining, manufacturing, electr. and water</b>	<b>209.9</b>	<b>185.1</b>	<b>183.5</b>	<b>158.0</b>	<b>736.5</b>	
Mining and quarrying	15.1	16.7	16.5	16.6	64.9	
Manufacturing	154.1	133.2	132.1	111.8	531.2	
Electricity and water supply	40.7	35.2	34.9	29.6	140.4	
<b>Construction</b>	<b>77.2</b>	<b>86.4</b>	<b>65.5</b>	<b>58.9</b>	<b>288.0</b>	
<b>Wholesale and retail trade</b>	<b>103.4</b>	<b>109.2</b>	<b>98.1</b>	<b>93.5</b>	<b>404.2</b>	
<b>Transport, Storage and Communications</b>	<b>67.3</b>	<b>59.4</b>	<b>52.1</b>	<b>59.7</b>	<b>238.5</b>	
<b>Financial intermediation</b>	<b>42.7</b>	<b>42.3</b>	<b>38.3</b>	<b>35.7</b>	<b>159.0</b>	
<b>Other services</b>	<b>243.7</b>	<b>236.6</b>	<b>227.8</b>	<b>238.5</b>	<b>946.6</b>	
Real estate, renting and business services	109.7	102.4	94.9	104.1	411.1	
Community, social and personal services	13.2	12.8	13.5	13.0	52.5	
Hotels and restaurants	15.1	19.4	13.3	13.8	61.6	
Education	71.1	72.2	75.9	76.1	295.3	
Health and social work	34.6	29.8	30.2	31.5	126.1	
<b>Public administration and defense</b>	<b>174.3</b>	<b>177.9</b>	<b>172.5</b>	<b>168.8</b>	<b>693.5</b>	
<b>Households with employed persons</b>	<b>0.9</b>	<b>0.9</b>	<b>0.9</b>	<b>0.9</b>	<b>3.6</b>	
Less: FISIM	-30.5	-30.0	-29.0	-28.0	-117.5	:
Plus: Customs duties	31.4	61.9	37.5	42.6	173.4	:
Plus: VAT on imports, net	57.1	115.2	80.1	79.9	332.3	:
<b>Gross Domestic Product</b>	<b>1,084.7</b>	<b>1,122.0</b>	<b>1,005.6</b>	<b>984.4</b>	<b>4,196.7</b>	

1997 : 2005

:6-25

**Table 25-6: GDP in Remaining West Bank and Gaza Strip by Economic Activity and Quarter for the Year 2005 at Constant Prices:  
1997 is the Base Year**

Value In US\$ Million

Economic Activity	2005					
	Q IV	Q III	Q II	Q I	Annual Data	
<b>Agriculture and fishing</b>	<b>71.4</b>	<b>78.3</b>	<b>79.8</b>	<b>60.3</b>	<b>289.8</b>	
<b>Mining, manufacturing, electr. and water</b>	<b>166.6</b>	<b>178.0</b>	<b>176.0</b>	<b>177.8</b>	<b>698.4</b>	
Mining and quarrying	16.1	15.8	15.9	13.8	61.6	
Manufacturing	117.2	126.3	124.6	127.7	495.8	
Electricity and water supply	33.3	35.9	35.5	36.3	141.0	
<b>Construction</b>	<b>82.5</b>	<b>94.7</b>	<b>96.4</b>	<b>70.0</b>	<b>343.6</b>	
<b>Wholesale and retail trade</b>	<b>113.0</b>	<b>113.2</b>	<b>102.9</b>	<b>92.3</b>	<b>421.4</b>	
<b>Transport, Storage and Communications</b>	<b>61.7</b>	<b>61.1</b>	<b>61.7</b>	<b>62.8</b>	<b>247.3</b>	
<b>Financial intermediation</b>	<b>58.9</b>	<b>56.5</b>	<b>52.2</b>	<b>48.2</b>	<b>215.8</b>	
<b>Other services</b>	<b>267.6</b>	<b>269.2</b>	<b>248.3</b>	<b>251.1</b>	<b>1,036.2</b>	
Real estate, renting and business services	103.4	114.7	104.4	105.1	427.6	
Community, social and personal services	16.5	17.0	16.2	17.4	67.1	
Hotels and restaurants	19.9	18.2	17.2	20.1	75.4	
Education	91.1	90.3	81.9	78.8	342.1	
Health and social work	36.7	29.0	28.6	29.7	124.0	
<b>Public administration and defense</b>	<b>218.2</b>	<b>197.1</b>	<b>168.7</b>	<b>167.7</b>	<b>751.7</b>	
<b>Households with employed persons</b>	<b>0.6</b>	<b>0.6</b>	<b>0.5</b>	<b>0.6</b>	<b>2.3</b>	
Less: FISIM	-31.4	-31.1	-30.2	-28.7	-121.4	:
Plus: Customs duties	66.8	60.2	51.7	51.6	230.3	:
Plus: VAT on imports, net	122.9	90.9	53.5	96.1	363.4	:
<b>Gross Domestic Product</b>	<b>1,198.8</b>	<b>1,168.7</b>	<b>1,061.5</b>	<b>1,049.8</b>	<b>4,478.8</b>	

1997 : 2005-2000

:26

**Table 26: GDP Per Capita in Remaining West Bank and Gaza Strip by Quarter for the Years 2000-2005 at Constant Prices:1997 is the Base Year**

Value In US\$

Quarter	2005	2004	2003	2002	2001	2000	
First Quarter	319.6	308.3	280.3	278.2	294.8	355.3	
Second Quarter	320.9	312.7	297.2	255.3	327.4	379.0	
Third Quarter	350.9	346.5	313.4	259.8	330.9	387.9	
Fourth Quarter	357.4	332.6	303.9	276.7	316.2	306.7	



**Palestinian National Authority  
Palestinian Central Bureau of Statistics  
Palestinian National Accounts**

**National Accounts at Current  
and Constant Prices (2000-2005)**

**June, 2008**

“Cover price ??US\$”



PAGE NUMBERS OF ENGLISH TEXT ARE PRINTED IN SQUARE BRACKETS.  
TABLES ARE PRINTED IN THE ARABIC ORDER FROM RIGHT TO LEFT

**This document is prepared in accordance with the standard  
procedures stated in the Code of Practice for Palestine Official  
Statistics 2006**

© June, 2008  
**All rights reserved**

**Suggested Citation:**

**Palestinian Central Bureau of Statistics 2008**, *National Accounts at Current and Constant Prices (2000-2005)*. Ramallah - Palestine.

All correspondence should be directed to:  
**Palestinian Central Bureau of Statistics**  
**P.O. Box 1647, Ramallah - Palestine**

Tel: 972/970 2 242 6340  
Fax: 972/970 2 242 6343  
E-Mail: [diwan@pcbs.gov.ps](mailto:diwan@pcbs.gov.ps)  
Web-site: <http://www.pcbs.gov.ps>

## **Acknowledgement**

**The Palestinian Central Bureau of Statistics would like to thank all of the sources of data which are important for compiling National Accounts. This includes Ministries and Representatives that participate in gathering the important data used for the successful compilation of the National Accounts, and to the employees in National Accounts Department who working in issuing this revised time series.**

**This Report, The National Accounts Report 2000-2005, was prepared by the technical team of PCBS. Funding was provided by the Palestinian National Authority (PNA), and the Core Funding Group (CFG) for 2008 represented by the Representative Office of Norway to PNA; the Representative Office of Netherlands to PNA; and Swiss Agency for Development and Cooperation (SDC).**

**On this occasion, the PCBS extends special thanks to the members of the Core Funding Group (CFG) for this support in funding this report.**

**We would like to extend our appreciation to the National Accounts Advisor Committee members who representing academics and economic expertise who participated in the revision process of the National Accounts data and provide the recommendations in this field.**



## Notice for users

The following notes should be considered by users of this report, including the Annual National Accounts, Institutional National Accounts, in addition to the Quarterly National Accounts:

- The government data for education, health and social work, in addition to public administration and defense, was evaluated depending on the accrual basis based on the recommendations of The United Nations System of National Accounts SNA' 1993.
- The economic surveys data for the years 2000-2005 was revised based on the findings of the Establishment Census 2004 conducted by PCBS.
- The main findings for the Quarterly National Accounts are the final results during final compilation of the Annual National Accounts by production and expenditure sides at constant prices, and during completion of the Short-Term Indicators that are necessary to compile Quarterly National Accounts.
- The following table is showing exchange rate (US\$) compared with (NIS) during the years 2000-2005:

<b>Year</b>	<b>2000</b>	<b>2001</b>	<b>2002</b>	<b>2003</b>	<b>2004</b>	<b>2005</b>
<b>Indicator</b>						
Yearly Average	4.08	4.21	4.73	4.55	4.48	4.50

<b>CFG:</b>	Core Funding Group
<b>EC:</b>	European Commission
<b>WB:</b>	World Bank
<b>SDC:</b>	Swiss Agency Development and Cooperation
<b>GDP:</b>	Gross Domestic Product
<b>GNI:</b>	Gross National Income
<b>GNDI:</b>	Gross National Disposable Income
<b>PCBS:</b>	Palestinian Central Bureau of Statistics
<b>PNA:</b>	Palestinian National Authority
<b>RWB:</b>	Remaining West Bank.
<b>RWBGS:</b>	Remaining West Bank and Gaza Strip.
<b>SNA93:</b>	System of National Accounts 1993
<b>G.F.C.F:</b>	Gross Fixed Capital Formation.
<b>PMA:</b>	Palestinian Monetary Authority.
<b>NIS:</b>	New Israeli Shekel
<b>NA:</b>	National Accounts
<b>QNA:</b>	Quarterly National Accounts
<b>INA:</b>	Institutional National Accounts
<b>VAT:</b>	Value Added Tax
<b>WPI:</b>	Wholesale Price Index
<b>PPI:</b>	Producer Price Index
<b>CPI:</b>	Consumer Price Index



## **Team Work**

- **Report Preparation**

Amina Khasib

Amneh Al natshah

Ahmad Omar

Rania Abu ghaboush

Hani Alahmad

- **Graphic Design**

Ahmad Sawalmeh

- **Preliminary Review**

Ibraheem Al Tarsha

- **Dissemination Standerd**

Hanan Janajreh

- **Final Review**

Mahmoud Jaradat

- **Overall Supervision**

Luay Shabaneh, Ph.D

PCBS President



## **Preface**

The compilation of National Accounts (NA) in any country is considered the peak of efforts exerted in developing a contemporary integrated economic statistical system. This makes the provision of basic data needed for NA among the major goals targeted when launching the various economic statistical programmes.

National Accounts of any country are supposed to give both systematic statistical description of the economy as a whole and a quite detailed map of the transactions between the various parts of the economy and with the rest of the world. In order to be able to measure the growth rates and the economic trends from year to year, and to monitor the performance of the economy and its cycle within a time series, it becomes necessary to have a systematic time series and a comprehensive framework for the data at current and constant prices needed for the compilation of national accounts for the purposes of comparisons and economic analyses.

PCBS has adopted, since its establishment in 1993, the SNA'1993 as a comprehensive framework guiding all statistical efforts in the economic field. The compilation of the revised time series for the national accounts data for the years 2000-2005 required revising many methodologies and hypothesis used in the earlier years when the compilation of such accounts was experimental and affected by the scarcity of required qualified staff. Despite that, National Accounts staff is to be congratulated for surmounting all obstacles and performing this work successfully.

**June, 2008**

**Luay Shabaneh, Ph.D**  
**PCBS President**





## Table of Contents

Subject	Page
List of Tables	
List of Figures	
Executive Summary	
Chapter One: <b>Introduction</b>	<b>[25]</b>
1.1 Objectives of National Accounts	[26]
1.2 Overview about Palestinian National Accounts	[26]
1.3 Report Structure	[27]
Chapter Two: <b>Concepts and Definitions</b>	<b>[29]</b>
Chapter Three: <b>Main Findings</b>	<b>[37]</b>
3.1 Annual National Accounts	[37]
3.2 Institutional National Accounts	[44]
3.3 Quarterly National Accounts	[44]
Chapter Four: <b>Methodology</b>	<b>[47]</b>
4.1 Annual Basic National Accounts	[47]
4.1.1 Revised Time Series at Current Prices	[47]
4.1.2 Revised Time Series at Constant Prices	[50]
4.2 Institutional National Accounts	[51]
4.3 Quarterly National Accounts	[52]
<b>Tables</b>	<b>[79]</b>
Annual National Accounts Tables at Current Prices (2000-2005)	[81]
Annual National Accounts Tables at Constant Prices (2000-2005)	[101]
Annual National Accounts Tables at Current Prices (2000-2005) (NIS)	[119]
Institutional National Accounts Tables at Current and Constant Prices (2000-2005)	[135]
Quarterly National Accounts Tables at Constant Prices (2000-2005)	[153]



## List of Tables

### Annual National Accounts at Current Prices Tables (2000-2005)

Table	Page
<b>Table 1-1:</b> Percentage Contribution to GDP in Remaining West Bank and Gaza Strip by Economic Activity for the Years 2000-2005 at Current Prices	<b>83</b>
<b>Table1-2:</b> Percentage Contribution to GDP in Remaining West Bank by Economic Activity for the Years 2000-2005 at Current Prices	<b>84</b>
<b>Table 1-3:</b> Percentage Contribution to GDP in Gaza Strip by Economic Activity for the Years 2000-2005 at Current Prices	<b>85</b>
<b>Table 2-1:</b> Output in Remaining West Bank and Gaza Strip by Economic Activity for the Years 2000-2005 at Current Prices	<b>86</b>
<b>Table 2-2:</b> Output in Remaining West Bank by Economic Activity for the Years 2000-2005 at Current Prices	<b>87</b>
<b>Table 2-3:</b> Output in Gaza Strip by Economic Activity for the Years 2000-2005 at Current Prices	<b>88</b>
<b>Table 3-1:</b> Intermediate Consumption in Remaining West Bank and Gaza Strip by Economic Activity for the Years 2000-2005 at Current Prices	<b>89</b>
<b>Table 3-2:</b> Intermediate Consumption in Remaining West Bank by Economic Activity for the Years 2000-2005 at Current Prices	<b>90</b>
<b>Table 3-3:</b> Intermediate Consumption in Gaza Strip by Economic Activity for the Years 2000-2005 at Current Prices	<b>91</b>
<b>Table 4-1:</b> Value Added in Remaining West Bank and Gaza Strip by Economic Activity for the Years 2000-2005 at Current Prices	<b>92</b>
<b>Table 4-2:</b> Value Added in Remaining West Bank by Economic Activity for the Years 2000-2005 at Current Prices	<b>93</b>
<b>Table 4-3:</b> Value Added in Gaza Strip by Economic Activity for the Years 2000-2005 at Current Prices	<b>94</b>
<b>Table 5-1:</b> GDP by Expenditure in Remaining West Bank and Gaza Strip for the Years 2000-2005 at Current Prices	<b>95</b>
<b>Table 5-2:</b> GDP by Expenditure in Remaining West Bank for the Years 2000-2005 at Current Prices	<b>96</b>
<b>Table 5-3:</b> GDP by Expenditure in Gaza Strip for the Years 2000-2005 at Current Prices	<b>97</b>
<b>Table 6-1:</b> Major National Accounts Variables for Remaining West Bank and Gaza Strip for the Years 2000-2005 at Current Prices	<b>98</b>
<b>Table 6-2:</b> Major National Accounts Variables for Remaining West Bank for the Years 2000-2005 at Current Prices	<b>98</b>
<b>Table 6-3:</b> Major National Accounts Variables for Gaza Strip for the Years 2000-2005 at Current Prices	<b>99</b>

<b>Table</b>		<b>Page</b>
<b>Table 7-1:</b>	GDP Per Capita by Region for the Years 2000-2005 at Current Prices	<b>99</b>
<b>Table 7-2:</b>	GNI Per Capita by Region for the Years 2000-2005 at Current Prices	<b>100</b>
<b>Table 7-3:</b>	GNDI Per Capita by Region for the Years 2000-2005 at Current Prices	<b>100</b>

### **Annual National Accounts at Constant Prices Tables (2000-2005)**

<b>Table 8-1:</b>	Output by Economic Activity in Remaining West Bank and Gaza Strip for the Years 2000-2005 at Constant Prices:1997 is the Base Year	<b>103</b>
<b>Table 8-2:</b>	Output in Remaining West Bank by Economic Activity for the Years 2000-2005 at Constant Prices:1997 is the Base Year	<b>104</b>
<b>Table 8-3:</b>	Output in Gaza Strip by Economic Activity for the Years 2000-2005 at Constant Prices:1997 is the Base Year	<b>105</b>
<b>Table 9-1:</b>	Intermediate Consumption in Remaining West Bank and Gaza Strip by Economic Activity for the Years 2000-2005 at Constant Prices:1997 is the Base Year	<b>106</b>
<b>Table 9-2:</b>	Intermediate Consumption in Remaining West Bank by Economic Activity for the Years 2000-2005 at Constant Prices:1997 is the Base Year	<b>107</b>
<b>Table 9-3:</b>	Intermediate Consumption in Gaza Strip by Economic Activity for the Years 2000-2005 at Constant Prices:1997 is the Base Year	<b>108</b>
<b>Table 10-1:</b>	Value Added in Remaining West Bank and Gaza Strip by Economic Activity for the Years 2000-2005 at Constant Prices:1997 is the Base Year	<b>109</b>
<b>Table 10-2:</b>	Value Added in Remaining West Bank by Economic Activity for the Years 2000-2005 at Constant Prices:1997 is the Base Year	<b>110</b>
<b>Table 10-3:</b>	Value Added in Gaza Strip by Economic Activity for the Years 2000-2005 at Constant Prices:1997 is the Base Year	<b>111</b>
<b>Table 11-1:</b>	GDP by Expenditure in Remaining West Bank and Gaza Strip for the Years 2000-2005 at Constant Prices:1997 is the Base Year	<b>112</b>
<b>Table 11-2:</b>	GDP by Expenditure in Remaining West Bank for the Years 2000-2005 at Constant Prices:1997 is the Base Year	<b>113</b>
<b>Table 11-3:</b>	GDP by Expenditure in Gaza Strip for the Years 2000-2005 at Constant Prices:1997 is the Base Year	<b>114</b>
<b>Table 12-1:</b>	Major National Accounts Variables for Remaining West Bank and Gaza Strip for the Years 2000-2005 at Constant Prices:1997 is the Base Year	<b>115</b>
<b>Table 12-2:</b>	Major National Accounts Variables for Remaining West Bank for the Years 2000-2005 at Constant Prices:1997 is the Base Year	<b>116</b>

<b>Table</b>	<b>Page</b>
<b>Table 12-3:</b> Major National Accounts Variables for Gaza Strip for the Years 2000-2005 at Constant Prices:1997 is the Base Year	<b>116</b>
<b>Table 13-1:</b> GDP Per Capita by Region for the Years 2000-2005 at Constant Prices:1997 is the Base Year	<b>117</b>
<b>Table 13-2:</b> GNI Per Capita by Region for the Years 2000-2005 at Constant Prices:1997 is the Base Year	<b>117</b>
<b>Table 13-3:</b> GNDI Per Capita by Region for the Years 2000-2005 at Constant Prices:1997 is the Base Year	<b>117</b>

### **Annual National Accounts at Current Prices Tables (2000-2005) (NIS)**

<b>Table 14-1:</b> Output in Remaining West Bank and Gaza Strip by Economic Activity for the Years 2000-2005 at Current Prices	<b>121</b>
<b>Table 14-2:</b> Output in Remaining West Bank by Economic Activity for the Years 2000-2005 at Current Prices	<b>122</b>
<b>Table 14-3:</b> Output in Gaza Strip by Economic Activity for the Years 2000-2005 at Current Prices	<b>123</b>
<b>Table 15-1:</b> Intermediate Consumption in Remaining West Bank and Gaza Strip by Economic Activity for the Years 2000-2005 at Current Prices	<b>124</b>
<b>Table 15-2:</b> Intermediate Consumption in Remaining West Bank by Economic Activity for the Years 2000-2005 at Current Prices	<b>125</b>
<b>Table 15-3:</b> Intermediate Consumption in Gaza Strip by Economic Activity for the Years 2000-2005 at Current Prices	<b>126</b>
<b>Table 16-1:</b> Value Added in Remaining West Bank and Gaza Strip by Economic Activity for the Years 2000-2005 at Current Prices	<b>127</b>
<b>Table 16-2:</b> Value Added in Remaining West Bank by Economic Activity for the Years 2000-2005 at Current Prices	<b>128</b>
<b>Table 16-3:</b> Value Added in Gaza Strip by Economic Activity for the Years 2000-2005 at Current Prices	<b>129</b>
<b>Table 17-1:</b> GDP by Expenditure in Remaining West Bank and Gaza Strip for the Years 2000-2005 at Current Prices	<b>130</b>
<b>Table 17-2:</b> GDP by Expenditure in Remaining West Bank for the Years 2000-2005 at Current Prices	<b>131</b>
<b>Table 17-3:</b> GDP by Expenditure in Gaza Strip for the Years 2000-2005 at Current Prices	<b>132</b>
<b>Table 18-1:</b> Major National Accounts Variables for Remaining West Bank and Gaza Strip for the Years 2000-2005 at Current Prices	<b>133</b>
<b>Table 18-2:</b> Major National Accounts Variables for Remaining West Bank for the Years 2000-2005 at Current Prices	<b>133</b>
<b>Table 18-3:</b> Major National Accounts Variables for Gaza Strip for the Years 2000-2005 at Current Prices	<b>134</b>

## **Institutional National Accounts at Current and Constant Prices Tables (2000-2005)**

<b>Table</b>	<b>Page</b>
<b>Table 19:</b> Percentage Contribution to GDP in Remaining West Bank and Gaza Strip by Economic Activity and Institutional Sector for the Years 2000-2005 at Current Prices	<b>137</b>
<b>Table 20:</b> Output in Remaining West Bank and Gaza Strip by Economic Activity and Institutional Sector for the Years 2000-2005 at Current Prices	<b>140</b>
<b>Table 21:</b> Intermediate Consumption in Remaining West Bank and Gaza Strip by Economic Activity and Institutional Sector for the Years 2000-2005 at Current Prices	<b>143</b>
<b>Table 22:</b> Gross Domestic Product in Remaining West Bank and Gaza Strip by Economic Activity and Institutional Sector for the Years 2000-2005 at Current Prices	<b>146</b>
<b>Table 23:</b> Gross Domestic Product in Remaining West Bank and Gaza Strip by Economic Activity and Institutional Sector for the Years 2000-2005 at Constant Prices: 1997 is the Base Year	<b>149</b>

## **Quarterly National Accounts at Constant Prices Tables (2000-2005)**

<b>Table 24-1:</b> Percentage Contribution to GDP in Remaining West Bank and Gaza Strip by Economic Activity and Quarter for Year 2000 at Constant Prices:1997 is the Base Year	<b>155</b>
<b>Table 24-2:</b> Percentage Contribution to GDP in Remaining West Bank and Gaza Strip by Economic Activity and Quarter for Year 2001 at Constant Prices:1997 is the Base Year	<b>156</b>
<b>Table 24-3:</b> Percentage Contribution to GDP in Remaining West Bank and Gaza Strip by Economic Activity and Quarter for Year 2002 at Constant Prices:1997 is the Base Year	<b>157</b>
<b>Table 24-4:</b> Percentage Contribution to GDP in Remaining West Bank and Gaza Strip by Economic Activity and Quarter for Year 2003 at Constant Prices:1997 is the Base Year	<b>158</b>
<b>Table 24-5:</b> Percentage Contribution to GDP in Remaining West Bank and Gaza Strip by Economic Activity and Quarter for Year 2004 at Constant Prices:1997 is the Base Year	<b>159</b>
<b>Table 24-6:</b> Percentage Contribution to GDP in Remaining West Bank and Gaza Strip by Economic Activity and Quarter for Year 2005 at Constant Prices:1997 is the Base Year	<b>160</b>
<b>Table 25-1:</b> GDP in Remaining West Bank and Gaza Strip by Economic Activity and Quarter for the Year 2000 at Constant Prices: 1997 is the Base Year	<b>161</b>

<b>Table</b>	<b>Page</b>
<b>Table 25-2:</b> GDP in Remaining West Bank and Gaza Strip by Economic Activity and Quarter for the Year 2001 at Constant Prices: 1997 is the Base Year	<b>162</b>
<b>Table 25-3:</b> GDP in Remaining West Bank and Gaza Strip by Economic Activity and Quarter for the Year 2002at Constant Prices: 1997 is the Base Year	<b>163</b>
<b>Table 25-4:</b> GDP in Remaining West Bank and Gaza Strip by Economic Activity and Quarter for the Year 2003 at Constant Prices: 1997 is the Base Year	<b>164</b>
<b>Table 25-5:</b> GDP in Remaining West Bank and Gaza Strip by Economic Activity and Quarter for the Year 2004 at Constant Prices: 1997 is the Base Year	<b>165</b>
<b>Table 26-5:</b> GDP in Remaining West Bank and Gaza Strip by Economic Activity and Quarter for the Year 2005 at Constant Prices: 1997 is the Base Year	<b>166</b>
<b>Table 26:</b> GDP Per Capita in Remaining West Bank and Gaza Strip by Quarter for the Years 2000-2005 at Constant Prices:1997 is the Base Year	<b>167</b>



## List of Figures

Figure		Page
<b>Figure 1:</b>	GDP in Remaining West Bank and Gaza Strip for the Years 2000-2005 at Current and Constant Prices (Value In US\$ Million)	[39]
<b>Figure 2:</b>	The Growth Rate in Remaining West Bank and Gaza Strip for the Years 2000-2005 at Constant Prices	[39]
<b>Figure 3:</b>	GNI in Remaining West Bank and Gaza Strip for the Years 2000-2005 at Current and Constant Prices (Value In US\$ Million)	[40]
<b>Figure 4:</b>	GDI in Remaining West Bank and Gaza Strip for the Years 2000-2005 at Current and Constant Prices (Value In US\$ Million)	[41]
<b>Figure 5:</b>	Major Economic Indicators in Remaining West Bank and Gaza Strip for the Years 2000-2005 at Constant Prices (Value In US\$ Million)	[41]
<b>Figure 6:</b>	The Saving and Current Transfers vis-a-vis non-residents in Remaining West Bank and Gaza Strip for the Years 2000-2005 at Constant Prices (Value In US\$ Million)	[42]
<b>Figure 7:</b>	The Per Capita for National Accounts Indicators in Remaining West Bank and Gaza Strip for the Years 2000-2005 at Constant Prices (Value In US\$)	[43]
<b>Figure 8:</b>	The Ingredients of GDP by Expenditure Side in Remaining West Bank and Gaza Strip for the Years 2000-2005 at Constant Prices (Value In US\$ Million)	[43]
<b>Figure 9:</b>	GDP in Remaining West Bank and Gaza Strip for the Quarters of the Years 2000-2005 at Constant Prices ( Value US\$ Million)	[45]

## Executive Summary

### Introduction:

National Accounts in many countries perform a double goal: firstly, to assist in controlling economic performance and economic policy through an analysis of current economic reaction between different economic sectors; and, Secondly, to use the data in a comprehensive framework feeding in microeconomic models that are used in compiling national budgets and macroeconomic planning and economic forecasting.

National Accounts provide a comprehensive picture for all transactions between periods, and of the macroeconomic situation in any country. It consists of a systematic statistical description of the macroeconomic situation and of the relation between different economic sectors within the country, and the macroeconomic relation with the rest of the economic world.

The compilation of National Accounts (NA) in any country is considered to the peak of efforts toward developing a contemporary integrated economic statistical system. Therefore providing the basic data needed for NA is a major goal when launching the various economic statistical programmes.

### General Palestinian Economic Performance:

#### 1. Annual National Accounts Indicators:

The findings of the revised time series in current and constant prices of the Palestinian economy throughout 2000-2005 show that the value of total indicators of the Gross Domestic Product, the Gross national Income, and the Gross National Disposable Income have significant fluctuation, growth and decline caused by the political and economic situation throughout the years, as the table below tells us.

#### Major National Accounts Indicators in Remaining West Bank and Gaza Strip for the Years 2000-2005 at Current and Constant Prices

Value In US\$ Million

Indicator	2000	2001	2002	2003	2004	2005
<b>Current Prices</b>						
Gross Domestic Product (GDP)	4,194.7	3,897.2	3,432.6	3,840.9	4,198.4	4,479.9
Gross National Income (GNI)	4,863.9	4,223.3	3,656.2	4,093.8	4,427.8	4,836.0
Gross Disposable Income (GDI)	5,499.5	5,157.2	4,707.7	4,879.0	5,183.8	5,968.3
Saving	424.9	157.3	19.6	-171.2	-417.7	484.8
<b>Constant Prices</b>						
Gross Domestic Product (GDP)	4,118.5	3,765.2	3,264.1	3,749.6	4,196.7	4,478.8
Gross National Income (GNI)	4,770.6	4,096.7	3,512.0	4,011.6	4,425.6	4,804.4
Gross Disposable Income (GDI)	5,426.5	5,080.6	4,690.7	4,822.3	5,171.1	5,885.2

The revised contribution of the most prominent economic activities of the Gross Domestic Product at current prices during 2000-2005, findings of the refined time series at current prices, show the service nature of the Palestinian economy. The service sector provided the highest contribution to the GDP followed by industrial activities in some years and public

administration and defense in others. The activities of the financial intermediation registered the lowest contribution to the GDP. The following table shows the contribution of various economic activities in the GDP.

**Percentage Contribution to GDP in Remaining West Bank and Gaza Strip by Economic Activity for the years 2000-2005 at Current Prices**

Economic Activity	2000	2001	2002	2003	2004	2005
Agriculture and fishing	10.0	8.7	7.3	6.5	7.1	5.7
Mining, manufacturing, electr. and water	15.0	15.8	15.0	17.3	17.1	15.1
Construction	7.7	8.2	5.5	5.7	5.7	6.1
Wholesale and retail trade	11.4	9.0	10.7	10.2	9.8	10.0
Transport, Storage and Communications	4.1	5.7	7.3	6.4	6.1	6.1
Financial intermediation	4.3	3.8	4.0	3.8	3.6	4.5
services	21.4	21.7	24.1	23.7	22.8	22.6
Public administration and defense	14.1	16.2	16.4	15.0	14.3	14.0
Households with employed persons	0.2	0.2	0.2	0.2	0.1	0.0
Other *	11.8	10.7	9.5	11.2	13.4	15.9
<b>Total</b>	<b>100</b>	<b>100</b>	<b>100</b>	<b>100</b>	<b>100</b>	<b>100</b>

**Notes:**

(\*): Includes Public owned enterprises, FISIM, Customs duties and VAT on imports, net

Indicators of per capita GDP, GNI, and GDI in current and constant prices in 2000-2005 reflect the significant impact of net income of non resident and the net current transfers of them, as explained in the table below.

**Per Capita of GDP, GNI, GNDI in Remaining West Bank and Gaza Strip for the years 2000-2005**

Value In US\$

Indicator	2000	2001	2002	2003	2004	2005
<b>Current Prices</b>						
GDP Per Capita	1,454.7	1,314.0	1,125.2	1,224.1	1,300.9	1,349.6
GNI Per Capita	1,686.8	1,424.0	1,198.5	1,304.7	1,372.0	1,456.8
GNDI Per Capita	1,907.2	1,738.9	1,543.2	1,554.9	1,606.2	1,797.9
<b>Constant Prices</b>						
GDP Per Capita	1,428.3	1,269.5	1,070.0	1,195.0	1,300.4	1,349.2
GNI Per Capita	1,654.5	1,381.3	1,151.3	1,278.5	1,371.3	1,447.3
GNDI Per Capita	1,881.9	1,713.0	1,537.6	1,536.9	1,602.3	1,772.9

**2. Gross Domestic Product in Remaining West Bank and Gaza Strip by Institutional Sector for the Years 2000-2005 at Current and Constant Prices:**

The findings of the revised time series in current and constant prices of the Palestinian economy throughout 2000-2005 show that the Households sector provided the highest contribution to the GDP followed by the Non- Financial enterprises sector, the NPISH sector provided the lowest contribution, according to the table below.

### Gross Domestic Product in Remaining West Bank and Gaza Strip by Institutional Sector for the Years 2000-2005 at Current and Constant Prices:

Value In US\$ Million

Indicator	2000	2001	2002	2003	2004	2005
<b>Current Prices</b>						
Households sector	2,133.9	1,745.2	1,541.0	1,522.1	1,672.6	1,835.6
NPISH sector	152.1	154.3	181.0	212.1	235.3	249.2
Government sector	863.3	927.2	817.9	882.9	938.1	1,017.8
Financial enterprises sector	191.7	159.1	145.1	155.5	163.8	220.7
Non- Financial enterprises sector	853.6	911.6	747.5	1,068.3	1,188.7	1,156.6
<b>Constant Prices</b>						
Households sector	2,122.1	1,647.9	1,375.2	1,458.5	1,670.7	1,760.7
NPISH sector	153.5	153.6	172.4	211.8	225.9	245.5
Government sector	775.7	957.7	860.4	933.0	1,014.5	1,124.7
Financial enterprises sector	193.5	146.1	144.2	163.8	171.9	235.5
Non- Financial enterprises sector	873.7	860.0	711.8	982.5	1,113.7	1,112.5

### 3. GDP in Remaining West Bank and Gaza Strip by Quarter for the Years 2000-2005 at Constant Prices: 1997 is the Base Year.

The following figure shows the GDP in Remaining West Bank and Gaza Strip by Quarter for the Years 2000-2005 at Constant Prices: 1997 is the Base Year. this reflects the fluctuation in different quarters that related to a general performance for the Years 2000-2005, and shows the affect of short-term economic indicators in monitoring the general performance during different quarters during the years.

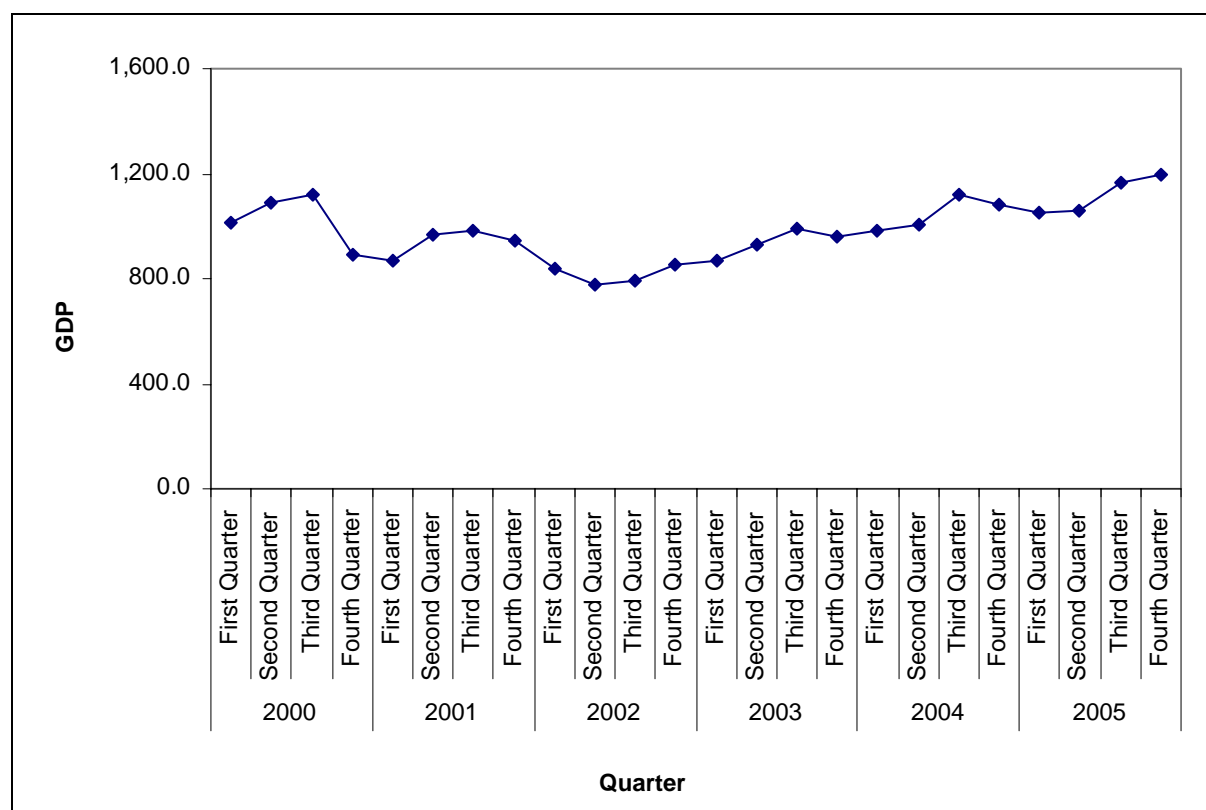



## Chapter One

### Introduction

The Palestinian Central Bureau of Statistics seeks to develop a contemporary integrated economic statistical system committed to international standards. This makes basic data needed for NA among the major goals targeted when launching the various economic statistical programs. The compilation of National Accounts (NA) is considered the peak of efforts toward developing PCBS; therefore, there is a concentration on capacity building for professional staff in order to perform this difficult task which requires scientific and intellectual and experience in macroeconomic.

National Accounts in many countries perform a double goal: firstly, to assist in controlling economic performance and economic policy through an analysis of current economic reaction between different economic sectors; and, Secondly, to use the data in a comprehensive framework feeding in microeconomic models that are used in compiling national budgets and macroeconomic planning and economic forecasting.

The issuance of National Accounts provides a comprehensive picture of all transactions taking place in a specific period of time, and therefore gives a comprehensive picture of the macro-economy of any State. It is both a systematic statistical description for the whole economy and of the relationships between the various economic sectors and the rest of the world alike. National Accounts are calculated for sectors and activities which are all parts of the overall system of national accounting. The present status of accounts is a great deal of systematically classified and detailed information in accordance with economic concepts and principles which predict the economic performance of the state.

The process of preparing National Accounts in the Palestinian territories developed continuously since the establishments of the Palestinian Central Bureau of Statistics, from its inception in 1994 till the current process of compiling revised data series for the years 2000-2005, in addition to the compilation of Institutional National Accounts and quarterly gross domestic product, parallel with development of methodologies and mechanisms which will be mentioned in details in the methodology chapter.

Since the beginning of compilation National Accounts, SNA'1993 was adopted as a reference for the preparation of National Accounts. Therefore the preparation of Palestinian national accounts did not face a transition process from SNA'1968 process. SNA'1993 is the latest basic and internationally agreed standards for the preparation of the accounts that are interrelated and consistent for macroeconomic analysis. It provides a set of concepts, definitions and classifications in the context of integrated accounting purposes, designed to provide data necessary for decision-taking, policy-making and economic analysis.

## **1.1 Objectives of the National Accounts:**

### **National Accounts endeavor to act in response to the following economic question:**

“Who does what, by which means, for what purpose, with whom in exchange for what, with what changes in stocks?” (System of National Accounts SNA 1993)

The National Accounts gives a coherent overview of the performance of the economy of the country. Using a clearly structured statistical framework, it provides a detailed understanding of the different elements of the economic system and their interaction in relation to the rest of the world.

The system of national accounts provides a set of concepts, definitions and detailed information within a broad accounting framework designed for purposes of policy making and decision-taking and subject for measuring the economic performance of the country.

Additionally, they supply economic forms used in budget preparation, total economic planning and economic forecast and analysis.

The National Accounts also provide data used in reports needed for the regional and international organizations. Such data comply with internationally recognized standards that enable researchers to compare outputs of different countries and evaluate the performance of the domestic economy in relation to other similar economies.

## **1.2 Overview about Palestinian National Accounts:**

National accounts for 1994 is considered the first effort to build statistical databases for national accounts, and cornerstone of their issuance was the requirement for the completion of the work. The Establishment Census in 1994 was the framework of sampling for the inception of Economic Surveys carried out for the first time in 1994 according to a regular timetable. During the year 1996 the National Accounts for the years 1995 and 1996 were compiled, together after the compilation of economic surveys for the years mentioned. The goal is to narrow the gap in the issuance of modern national accounts. The issuance of National Accounts in 1997 represented a quantum leap in the preparation of supply and use tables in achieving a level of consistency between data. In the year 2003 there was an issuance for revised data series for the years 1994-2000 at current and constant prices and essential step in the issuance of data at constant prices based on Palestinian price deflators. A press release of the main findings of national accounts for the years 2001-2002 were issued, and another one for the year 2003. The year 2005 saw the implementation of the Establishments Census of 2004, requiring re-weighting Economic Survey data for the years 2000-2003 based on the results of the census, which of course necessitated a revision process of national accounts data for those years.

This effort of issuing a revised time series comes as a necessity to provide revised data for the years 2000-2005 at current and constant prices based on the various developments and changes that have accompanied the process of issuing national accounts data for the different years.

At the same time PCBS worked on providing data on GDP quarterly since 2003. Quarterly national accounts are one of the most important branches of national accounts, and provide a comprehensive picture of the main macroeconomic indicators over a period of time shorter than what is provided in the annual National Accounts. While macroeconomic indicators are used for short-term analysis, the annual accounts are not sufficient because they generally do not allow necessary follow at the various short-term movements. At the same time, a reliance

on short-term analysis of indicators is only an adequate substitute for various reasons. Often, these indicators are not complete in terms of inclusiveness, and it is not always easy to understand the mutual economic relations generated.

Quarterly national accounts (QNA) constitute a system of integrated quarterly time series coordinated through an accounting framework. It adopts the same principles, definitions and structure as the annual national accounts. In addition to that, it is positioned between annual national accounts and short-term indicators, since QNA are commonly compiled by combining annual national accounts data with short-term indicators and annual estimates.

To complement the work in conducting a solid database to provide adequate picture on the Palestinian economy, and committed to international recommendations to extend the scope of compilation of the system of national accounts, PCBS worked on the issuance of national accounts data by institutional sector to create a solid base for studies and economic analysis. National Accounts are considered the reference for compiling institutional national accounts data and the key to any sequence in the system. In the year 2003 a data series was issued for gross domestic product by institutional sector at current and constant prices for the years 1997-2000. It was an essential step in building information by providing a description that was statistically steady and consistent for the whole economy and the relationship between the various economic sectors, and the macroeconomic situation with the rest of the world.

SNA' 1993 separates the economy into five institutional sectors which are all parts of the overall system of national accounting. From this point of view work began on the production of institutional national accounts to give a clear picture of each economic sector at the end, and what is most prevalent sector in the national economy. Another press release for GDP by institutional sectors at current prices for the years 2001-2002 was issued in 2004.

### **1.3 Report Structure:**

The report of National Accounts at current and constant prices for the years 2000-2005 is divided into several chapters as follows:

**Chapter One:** Includes introduction about national accounts, which contains the goals and over view about Palestinian National Accounts in addition to the report structure.

**Chapter Two:** Deals with the most important definitions and concepts in this report with simplified explanation of these terms

**Chapter Three:** Present an over view about the main findings extracted from the report.

**Chapter Four:** Deals with National Accounts methodology at current and constant prices, Institutional National Accounts, and Quarterly National Accounts.

**Chapter Five:** Deals with data quality and addresses the main remarks about the report.

**Chapter Six:** deals with the main technical issues facing the preparation of National Accounts.

**The Main results tables:** This report presents the most significant results in the tables at the level of Remaining West Bank and Gaza Strip for the basic National Accounts at current and constant prices, Institutional National Accounts, and Quarterly National Accounts.





## Concepts and Definitions

### Glossary of Terms According to the System of National Accounts (SNA) 1993

#### 1. General terms

**Statistical unit:**

The United Nations System of National Accounts SNA 1993 defines two main types of statistical units:

**Institutional unit-Enterprise:**

An institutional unit is an economic entity that is capable, in its own right, of owning assets, incurring liabilities and engaging in economic activities and in transactions with other entities.

**Establishment:**

An establishment is an enterprise, or part of an enterprise, which produces only a single group of goods (with the possibility of production from secondary activities) in which the principal productive activity accounts for most of the value added.

Breaking down institutional units into establishments serves in creating more consistent statistical units in the productive sense.

**Industry:**

Industry is defined as a group of establishments engaged on the same, or similar, kinds of activity. This definition is in agreement with the International Standard Industrial Classification of All Economic Activities (ISIC). The highest level of aggregation is called the classification group, and the lowest level is called division. The various groups are determined in accordance with the nature of production, its use, and its structure of inputs. The tables in this report include classification standards linked with the Palestinian economy.

**Sector:**

The System of National Accounts divides the society into five institutional sectors: The government, non-profit institutions serving households or NPISHs, financial corporations, households, and non-financial corporations. This Report does not show data on the institutional sectors' level; however, most activities can be related to one or two of the mentioned institutional sectors.

Financial corporations: This sector includes main financial corporations such as banks and insurance companies and auxiliary financial activities like bureau de change that keep complete accounting records of their activities.

Non-financial corporations: This sector includes all other institutional units, which are principally engaged in the production of market goods and services. Producers of this sector are distinguished from the family sector by keeping a complete set of accounts. A large portion of the value added in the rest of the activities is contributed by this sector.

Government: a government is a legal entity established by political processes which have legislative, judicial or executive authority over other institutional units within a given area.

The government in Palestine has two levels: Local and central. Tables show that a significant portion of the economic activity is linked to the government's sector; it is marked "government services' producers."<sup>1</sup>

Non-profit institutions serving households (NPISHs): They consist of non-profit institutions. Despite the fact that they produce goods and services, NPISHs do not generate profit or income for their units.

Three main groups of NPISHs may be distinguished:

The first group serves the business sector such as chambers of trade and industry, which are classified within the non-financial corporations sector. The second group constitutes part of the government sector such as state-run hospitals. And the third type, which aims at serving households, includes professional and trade unions, churches, charitable societies, and privately subsidized organizations.

Household: a household is a small group of persons who share the same living accommodation, who pool some, or all, of their income and wealth and who consume certain types of goods and services collectively, mainly housing and food. Although primarily consumer units, households can engage in any kind of economic activity. All economic activities within the production boundaries and carried out by groups that do not keep complete sets of accounts fall within the household sector. The tables include paid work within the household. The family sector takes part in a number of other activities mentioned in the tables such as agriculture and domestic trade.

#### **Resident:**

Individuals and establishments are residents in a country when they have a center of economic interest in the economic territory of that country. The concept of residence used here is not based on nationality or legal criteria (although it may be similar to concepts of residence).

An individual is said to be resident within the economic territory of a country when such individual maintains a center of economic interest in that territory - that is, when this individual engages, or intends to engage, in economic activities or transactions on a significant scale either indefinitely or over a long period of time, usually interpreted as one year.

The rule excludes students, sick people, and foreign diplomats and international organizations other than country's residents where such institutions exist. Individuals in the three aforementioned groups are considered non-residents in the economy but residents in their own country regardless of the length of the period of their stay.

Establishments are always considered residents in the country where they operate. This is in line with the residency concept, which defines residency as the center of economic activity. The only exception here is concerning establishments that operate movable equipment such as fishermen who stay in the regional water of a certain country for a limited period in time. Companies that hold limited contracts are also excluded since they stay for the period of the contract with no intention to extend their stay once the project is over. These activities are considered residents in the economy of the country as long as they do not keep independent accounts of their overseas activities. Otherwise, they are considered residents in the country where they keep independent accounts of their activities and pay taxes and possess permission to operate, then their activity is considered resident in the country in question.

---

<sup>1</sup> Many countries produce education, health, social, and public services data under this title in accordance with the System of National Accounts.

**The Remaining West Bank:**

The West Bank excluding that part of Jerusalem, which was annexed after the 1967 occupation by Israel.

**Jerusalem:**

That part of Jerusalem, which was annexed after the 1967 occupation by Israel.

**2. Production concepts:****Production:**

Production is measured during a certain period of time by the value of the final products of goods and services produced by a certain establishment capable of being provided to other units though they can be self-consumed or for the purposes of self gross fixed capital formation. Production includes two categories: Final products and the so-called (under operating products), which means products that take long time to produce such as livestock and establishment works. The value of the majority of goods can be estimated at the moment the production process is completed. However, the production of some goods may exceed the accounting period (such as the case of under operating products). The value of such products is estimated and registered during that accounting period, such as the case of establishment works and winter crops.

**Production can be classified as follows:**

- **Market outputs:** including goods and services sold at market prices such as most of the goods and services sold at warehouses and retail sail stores.
- **Outputs of private account:** including goods and services consumed at the same production unit such as agricultural products, which are produced and consumed at the same farm.
- **Other non-market outputs:** These are the goods and services produced by the government or non-profit institutions that are given free of charge or for minimal prices, including educational services provided by the government.

Outputs are assessed when goods are produced from the production process. Assessment can be carried out in different ways based on taxes and subsidies on product and imports taken into consideration in the assessment (such as calling these taxes indirect taxes; a term used in SNA 1968 but became obsolete in SNA 1993). SNA 1993 recommends that the assessment be carried out at producers' prices and basic prices. The basic price is the amount receivable by the producer from the purchaser for a unit of a good or service produced as output less any tax payable, and plus any subsidy receivable, on that unit as a consequence of its production. Other taxes on product "SNA 1993" consist mainly of taxes on land and building use and licensing fees. Whatever can be transferred by the government to an establishment in order to reduce pollution, regardless of the size of production, can be considered subsidies receivable by producers before starting the process of production. A producer's price is the basic price plus all taxes and subsidies on production and imports (excluding Value Added Tax VAT), which are known as "taxes and subsidies on product". Most prominently; sales tax, custom duties, and duties on imports. Subsidies can take several forms most commonly subsidies on exports and imports.

SNA 1993 briefly discusses the other two methodologies of assessment: market prices and costing factors. Market prices represent the product's price plus VAT. This methodology has been used in the assessment of the Palestinian National Accounts since it was difficult to exclude VAT. Assessment by costing factors does not include any taxes on production or

imports<sup>2</sup>. However, none of the four assessment methodologies includes transportation margins receivable by producers independently.

### **Financial services:**

the output of financial services can be measured by the total cost of actual and calculated service. This is necessary because financial institutions gain earnings by the difference between interests on loans and deposits. As the calculation of the cost of the actual service is carried out directly, the calculation of the calculated service is more complicated. The calculated cost, (which is called the services of financial intermediation measured indirectly) equals the total of property income payable to financial institutions less gross value of payable interests on these institutions excluding property income receivable by investment of money of the same institution.

Measuring GDP by using the output or production approach shows the calculated service in minus for an unreal activity in order to avoid duplicated calculation. Since by definition, cost of calculated service is not separated from payable interests, it is impossible to measure the cost of service from expenditure side whether concerning establishments or households. Therefore, cost of calculated service is not included as an expenditure item. Henceforth, the cost of calculated service is shown as intermediate consumption for an unreal activity. This method is used in a number of countries. Since part of the service cost is actually paid by households (whose consumption is classified as final consumption and not intermediate consumption) the assessment of gross intermediate consumption therefore becomes a little higher than the actual, henceforth, the value added becomes a little less than its actual value.

### **Insurance services:**

The output of insurance is measured by the value of the actual and calculated cost of the service provided. In the case of other than life insurance (insurance against accidents such as car insurance, fire, and maritime insurance...etc) the cost of the calculated service equals: insurance premium with respect to future claims arising from the occurrence of the events specified in the insurance policies during the reference period + the income generated from investing the technical reserves in the reference period – claims payable for the reference period. Income here refers to property income (the income generated from the financial assets such as interests, shares, and stocks and the non-financial producing assets such as land lease) in addition to earnings on owned items.

The output of life insurance is measured in the same way as it consists of the three aforementioned components in addition to the value of reduction of technical reserves, which are built by the insurance enterprises to pay the claims of an insurance policy included in the insurance program.

### **Intermediate consumption:**

Intermediate consumption consists of the value of the goods and services consumed as inputs by a process of production. It is measured during a specific period in time in a way similar to measuring production. Intermediate consumption is estimated by purchase price, which is defined as the producers' price plus transportation and wholesale and retail trade margins. The value of the gross intermediate consumption on the level of the total economy is the same whether calculated by purchase or producers' price. However, on the detailed level, the two evaluations vary.

---

<sup>2</sup> SNA 1993 shows clearly that using assessment by costing must be avoided because of the difficulties related to this concept of assessment. See 6.230-6.232 of SNA for more information.

**Value added:**

Value added is a central concept of production and refers to the generated value of any unit that carries out any productive activity. Gross value added is defined as the value of gross production less the value of intermediate consumption. The net value added is defined as the gross value less the value of fixed capital consumption. The net value added reflects the performance of the economy in a better way; however, since it is difficult to measure the fixed capital consumption accurately, the concept of gross value added is more used.

Value added at producers' price is the difference between output at basic prices and the value of the intermediate consumption at purchase price plus taxes (less subsidies) on production. However, if taxes and subsidies are excluded, value added will be obtained in basic prices.

**Gross Domestic Product or GDP:**

Gross Domestic Product or GDP is the summary measure of the output or production during a certain period in time. Estimate of GDP, like the output and the value added, can vary according to taxes and subsidies taken into consideration. GDP is usually estimated at market prices, producers' prices, or basic prices.

There are three approaches to estimate the GDP: Output or Production approach, Expenditure approach, and Income approach. Output or Production approach measures the GDP as the sum of value added of all economic activities.

Since supply is one of the components of the value added of all goods and services, it must equal the sum of money spent on same goods and services. Therefore, the following must apply:

Gross Domestic Product at market prices = final consumption + gross fixed capital formation + change in the inventory + exports (goods and services) – imports (goods and services).

Also, since income is totally linked to the production process, the gross value added is used as an income on the capital (operating surplus) and employment (compensation of employees) plus paid taxes linked to the production processes less subsidies. Henceforth, the following applies:

GDP at market prices = the compensation of employees (paid by resident producers to resident and non-resident employees) + net operating surplus (paid by institutional units that carry out production activities; residents by definition) + fixed capital consumption + taxes (less subsidies) on production and imports.

However, the current Palestinian National Accounts was unable to provide independent estimates on the fixed capital consumption, which required projecting the operating surplus in its gross value i.e. including fixed capital consumption.

**3. Final consumption groups:****Final consumption:**

Households, government, and non-profit institutions carry out the final consumption registered in the National Accounts. Therefore, the establishments' consumption is not considered final consumption since products used in the production process are considered intermediate consumption.

**Households' final consumption** is registered in purchase' price. It consists of expenditure on all goods and services excluding expenditure on building and construction, which are considered gross fixed capital formation for the property owners. Renting accommodation is classified as final consumption spent by households.

**Government and non-profit institutions consumption** is dealt with in the SNA 1993 similarly to the way it was dealt with in SNA 1968; it is measured by output value less sales revenues.

Expenditure of the two sectors can be divided into two types: individual and collective. The first includes spending that benefits individuals on medical services, for instance. Collective expenditure has a public nature such as the government's spending on defense and security.

### **Gross capital formation:**

Gross capital formation can be divided into three components: gross fixed capital formation, change in inventory, and net acquisitions of valuables. Henceforth, gross capital formation (or investment) can be defined as the total value of the three aforementioned components. It is measured at purchase price, as is the case with measuring consumption.

Gross capital formation is the value of what producers own less what they spend on new and used capital goods (including households' expenditure on accommodation where households are in this sense producers of accommodation services). In addition to capital improvements on lands and subsoil assets and the cost of property transaction of such assets.<sup>3</sup> Capital goods can be tangible like houses, equipment, machinery...etc. or intangible like copyrights, trademarks, computer programs...etc.

Change in the inventory can be measured by the value of the goods entering the inventory less the value of the goods leaving the inventory. Goods must be valued at current prices i.e. their prices at the time they enter or leave the inventory in order to avoid calculating unreal earnings of ownership. Change in the inventory also includes "under operating products".

Valuables are assets that do not become worn out as time goes by. They are not originally used as basis for production or consumption but kept as a valuable inventory. This includes gold, diamonds, jewelry, paintings...etc. This has not been taken into consideration in the capital formation in the current accounts.

### **Exports and imports of goods and services:**

They include trading goods and services among residents and non-residents and selling, barter, and gifts.

## **3. Income components:**

### **Compensation of employees:**

Compensation of employees is the total remuneration, in cash or in kind, including social security contributions, payable by an enterprise to an employee in return for work done by the latter.

### **Tax on a product:**

Taxes are compulsory cash or in kind payments payable by producers to the general government. Taxes on a product consist of taxes on products payable on goods and services at production, sale, or exchange and other taxes payable on production by resident producers as a result of carrying out the production process.

### **Taxes and duties on imports, excluding VAT:**

Taxes and duties on imports consist of taxes on goods and services that become payable at the moment when the goods cross the national or customs frontiers of the economic territory.

Other imports taxes (excluding VAT) include sales tax, Excise (imposed on certain goods like tobacco and fuel) and other taxes that can be imposed on services...etc.

---

<sup>3</sup> The definition can be simplified; gross fixed capital formation includes capital improvements of all non-produced assets and the costs of property transaction of all non-produced assets. It also includes tangible non-produced assets, land and subsoil assets, water sources, and non-organic cultivated sources. Non-produced assets include copyrights, rental contracts, and purchasable name of fame. In any case, such deals have not been estimated since they are of a neglected value in Palestine.

**Subsidies on product:**

Subsidies are current unrequited payments that government units make to local producers or importers. They consist of subsidies on products made to each unit of produced goods or services and other subsidies on product made by the government to resident producers as a result of carrying out the production process.

**Gross Operating surplus:**

The operating surplus totals the value of the gross value added at basic prices less the total of compensation of employees (including compensations payable to non-residents) less taxes (minus subsidies on product). Gross operating surplus can be analyzed to net operating surplus and the fixed capital consumption.<sup>4</sup>

However, this distinction was not possible in the Palestinian National Accounts since data were unavailable.

**Property income:**

Property income is the income receivable by the owner of a financial asset or a tangible non-produced asset (such as land) in return for providing funds to, or putting the tangible non-produced asset at the disposal of another institutional unit.

**Gross National Income<sup>5</sup>:**

GNI (gross national income) measures the gross value of the initial earned income of residents. It is the income incurred by carrying out production activities or by owning financial assets or land or subsoil assets. GNI can be measured by adding the following components:

- Compensations of employees payable to residents
- Operating surplus of production units (residents by definition)
- Taxes on production and imports less governmental subsidies
- Income generated by financial assets, lands, subsoil assets earned by residents

Less:

Income generated by financial assets, lands, subsoil assets paid by residents

GNI can be estimated in a different way by adding the initial income earned by residents less initial income earned by non-residents from the GNI.

**Gross disposable income:**

Gross disposable income measures available income of residents, which can be spent on consumption of goods and services (locally produced or imported goods and services) or for savings. Gross disposable income can be measured by adding the following components:

GNI, current payable current taxes on income and wealth and others payable to residents, residents social security contributions and revenues, net insurance premiums and claims other than life insurance payable to residents, local different transactions, current transactions of non-residents (which can take any of the aforementioned forms)

Less:

The same articles above on payments side.

Gross disposable income can also be measured in a simplified way by adding the net transactions from non residents to the GNI.

---

<sup>4</sup> A line must be drawn between the consumption of fixed capital and the book consumption of the fixed capital used in commercial accounting basically for tax purposes. Consumption of fixed capital measures the reduction of fixed assets as a result of use and depreciation. It is a variable related to future view.

<sup>5</sup> Formerly known as Gross National Product GNP in SNA 1968 but the term became absolute in SNA 1993





## Chapter Three

### Main Findings

#### **The General Performance for National Economy:**

##### **3.1 Annual National Accounts:**

The final findings of the revised time series at current and constant prices throughout 2000-2005, that covers Palestinian macroeconomic indicators in this period, show that fluctuation in the value of the Gross Domestic Product, growth and decline and in other indicators was caused by political and economic situations in the Palestinian Territory throughout this period. In looking at the actual Gross Domestic Product in Remaining West Bank and Gaza Strip and at the different growth rates for the Gross Domestic Product at constant prices we find that in the year 2005 GDP declined by 0.7% compared with 1999, but during the period 2000-2005, the GDP recorded the highest growth rate during the year 2003, 14.9%, increases compared with the year 2002, and the highest decline rate during 2002, 13.3% compared with 2001.

The steep decline in 2002 was caused by intensive Israeli destruction on the Palestinian Territory and followed by deterioration of the infrastructure and poor economic situation, a halt of passenger and freight vehicles in various places, and complete closure of the border, increased military checkpoints, and restrictions on Palestinian employees who work in Israeli. This was reflected in lowest value in GDP during the period, and it affected the growth rate in 2003 in comparison to the decline during 2002.

During the years 2004 and 2005 the Palestinian economy recovered and rebuilt from the destruction of the previous years in the Remaining West Bank, but in the Gaza Strip the political crisis was increasing which negatively affected the economic movement.

The political crisis was felt on Palestinian per capita income then savings declined during the different years. Saving was negative during the years 2002-2004, reflecting directly on the investment level on the Palestinian economy and increasing foreign debt value to cover this shortage and creating shortages in net lending / borrowing.

We notice an increase in some data at constant prices compared with current prices in Remaining West Bank and Gaza Strip, although the data at constant prices should be decreasing when compared with current prices since the deflator should decrease the data at current prices, and put it under the changing in exchange rate. The main reason for the increase is the special in Palestinian situation, where the data from different sources is recorded in New Israeli Shekels, then transferred to US Dollars. We will clarify this mechanism in the following methodology chapter.

##### **Firstly: Percentage Contribution to GDP for the Years 2000-2005 at Current Prices:**

For percentage contribution to GDP by economic activity, we notice that the Palestinian economy is service-oriented at the top level. The percentage contribution to GDP was between 21.4%-24.1% which includes (Real estate, renting and business services, community, social and personal services, hotels and restaurants, education, health and social work) during the years 2000-2005.

The findings show that industrial activities provided the second highest contribution to the GDP; the contribution reached 17.3% in 2003 as the largest contribution, despite that industrial activity declined compared with the years before 1999; it followed by Public administration and defense reaching a peak contribution in 2002 of about 16.4%.

**Percentage Contribution to GDP in Remaining West Bank and Gaza Strip by Economic Activity for the years 2000-2005 at Current Prices**

<b>Economic Activity</b>	<b>2000</b>	<b>2001</b>	<b>2002</b>	<b>2003</b>	<b>2004</b>	<b>2005</b>
Agriculture and fishing	10.0	8.7	7.3	6.5	7.1	5.7
Mining, manufacturing, electr. and water	15.0	15.8	15.0	17.3	17.1	15.1
Construction	7.7	8.2	5.5	5.7	5.7	6.1
Wholesale and retail trade	11.4	9.0	10.7	10.2	9.8	10.0
Transport, Storage and Communications	4.1	5.7	7.3	6.4	6.1	6.1
Financial intermediation	4.3	3.8	4.0	3.8	3.6	4.5
services	21.4	21.7	24.1	23.7	22.8	22.6
Public administration and defense	14.1	16.2	16.4	15.0	14.3	14.0
Households with employed persons	0.2	0.2	0.2	0.2	0.1	0.0
Other *	11.8	10.7	9.5	11.2	13.4	15.9
<b>Total</b>	<b>100</b>	<b>100</b>	<b>100</b>	<b>100</b>	<b>100</b>	<b>100</b>

**Notes:**

(\*): Includes Public owned enterprises, FISIM, Customs duties and VAT on imports, net

The findings show significant fluctuation in Percentage Contribution to GDP, for instance the highest percentage contribution for Transport, Storage and Communications activity was 7.3% in 2002, caused by activation of the informal sector an addition to the lengthy by pass road caused by closing all main roads between various places. The lowest percentage contribution for this activity was 4.1% in 2000.

The highest percentage contribution for Construction activity in 2001 was 8.2%. The lowest percentage contribution for this activity was 5.5% in 2002.

**Secondly: GDP for the Years 2000-2005:**

Gross Domestic Product or GDP is the summary measure of the output or production during a certain period in time. Estimates of GDP, like output and the value added, can vary according to taxes and subsidies taken into consideration. There are three approaches to estimate the GDP: Output or Production approach, Expenditure approach, and Income approach.

The following figure shows the GDP trend line in Remaining West Bank and Gaza Strip for the years 2000-2005 at current and constant prices:

**Figure1: GDP in Remaining West Bank and Gaza Strip for the Years 2000-2005 at Current and Constant Prices (Value in US\$ Million)**

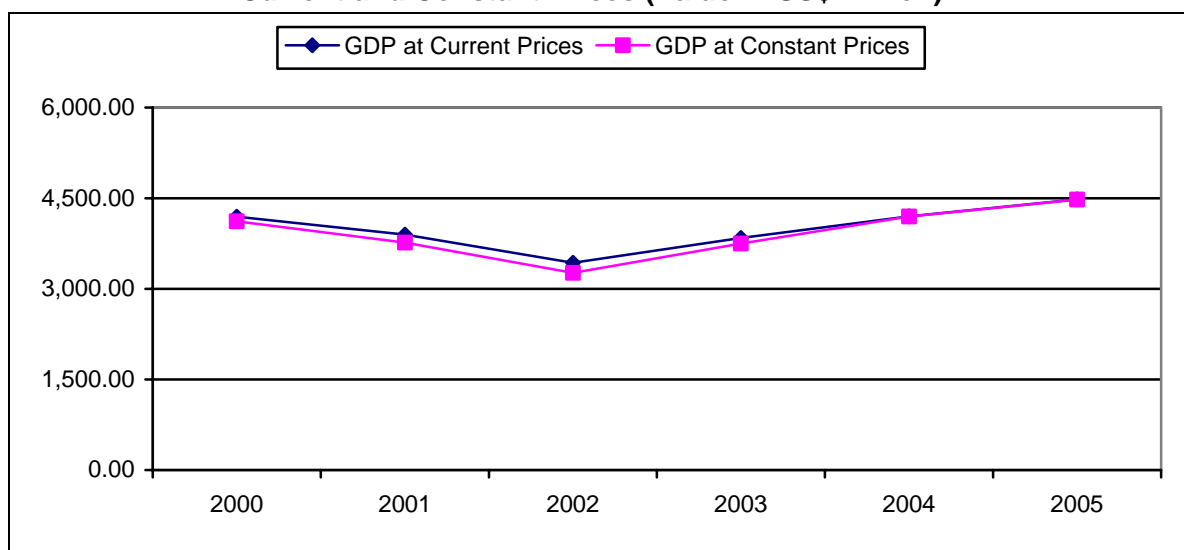

The figure indicates that the GDP at current and constant prices are approximately similar, caused by the growth rate in exchange rate of NIS compared with US\$. This makes the decline in prices if we measure in US\$.

But for the growth rate in GDP at constant prices, we find the Palestinian economy recorded the highest growth rate during 2003, about 14.9%, followed by 2004 by 11.9%. It recorded the lowest growth rate during 2002, with a decline of about 13.3% as mentioned above.

The following figure shows the growth rate and the changing in growth rate in Remaining West Bank and Gaza Strip for the years 2000-2005 at current and constant Prices:

**Figure2: The Growth Rate in Remaining West Bank and Gaza Strip for the Years 2000-2005 at Constant Prices**

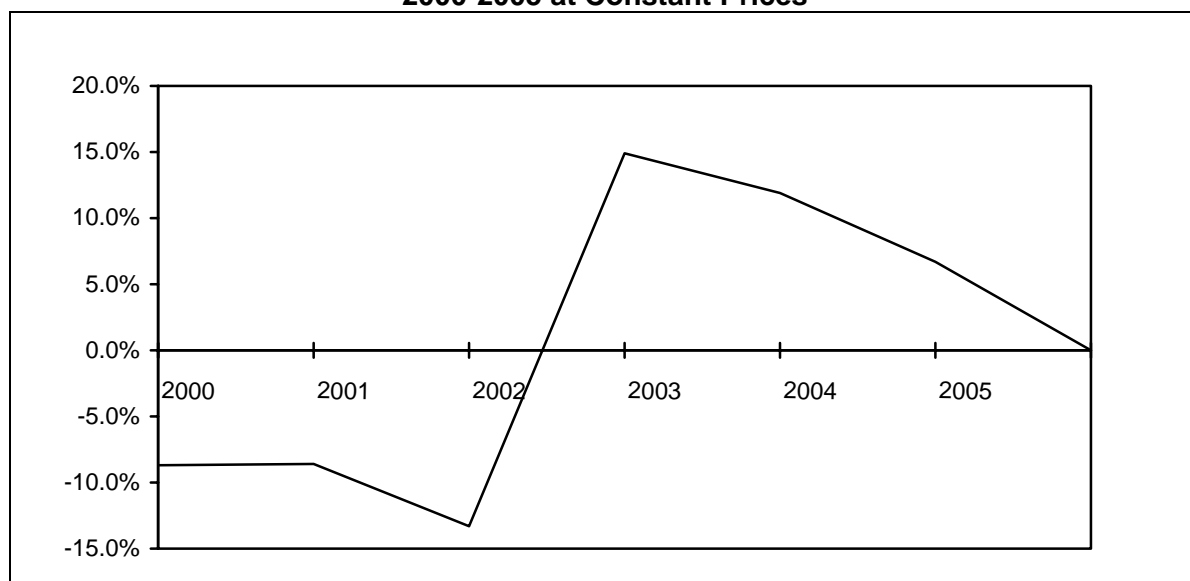

### Thirdly: GNI for the Years 2000-2005:

GNI (gross national income) measures the gross value of the initial earned income of residents. It is the income incurred by carrying out production activities or by owning financial assets or land or subsoil assets.

Income generated by financial assets, lands, subsoil assets paid by residents.

GNI can be estimated in a different way by adding the initial income earned by residents less initial income earned by non-residents from the GNI.

The following figure shows the increasing on GNI in Remaining West Bank and Gaza Strip for the years 2000-2005 at current and constant prices:

**Figure3: GNI in Remaining West Bank and Gaza Strip for the Years 2000-2005 at Current and Constant Prices (Value in US\$ Million)**

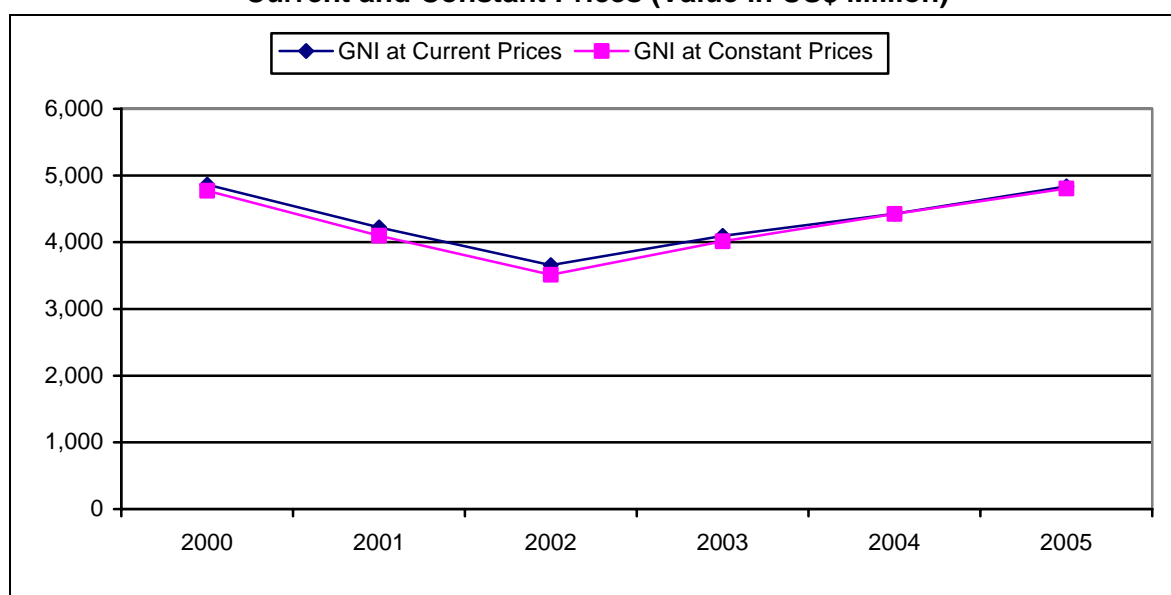

### Fourthly: GNDI for the Years 2000-2005:

As in many developing countries, GDI is more than GDP and GNI, caused by aids and current transfers from international community in addition to Palestinian transfers in foreign currency to their families. The revised time series data indicate that the GDI in Remaining West Bank and Gaza Strip at current and constant prices (in US\$ Million) as the following figure:

**Figure4: GDI in Remaining West Bank and Gaza Strip for the Years 2000-2005 at Current and Constant Prices (Value in US\$ Million)**



We can compare the major macroeconomic indicators in Remaining West Bank and Gaza Strip for the years 2000-2005 at constant prices through the following figure:

**Figure5: Major Economic Indicators in Remaining West Bank and Gaza Strip for the Years 2000-2005 at Constant Prices (Value In US\$ Million)**

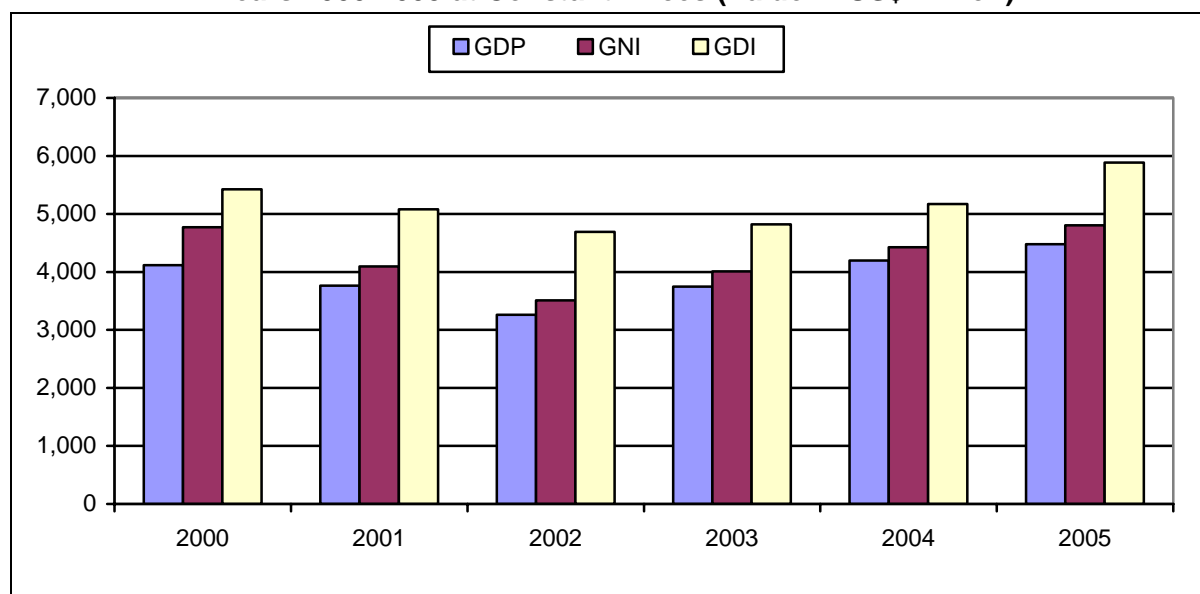

We also notice the fluctuation in savings value, caused by fluctuation in GDI addition to the households expending from their savings for the consumption caused by the political crisis that is reflected on the per capita; the savings during 2000-2005 was negative. The following figure shows the savings and current transfers vis-a-vis non-residents, net in Remaining West Bank and Gaza Strip for the years 2000-2005 at constant prices:

**Figure6: The Saving and Current Transfers vis-a-vis non-Residents in Remaining West Bank and Gaza Strip for the Years 2000-2005 at Constant Prices (Value In US\$ Million)**

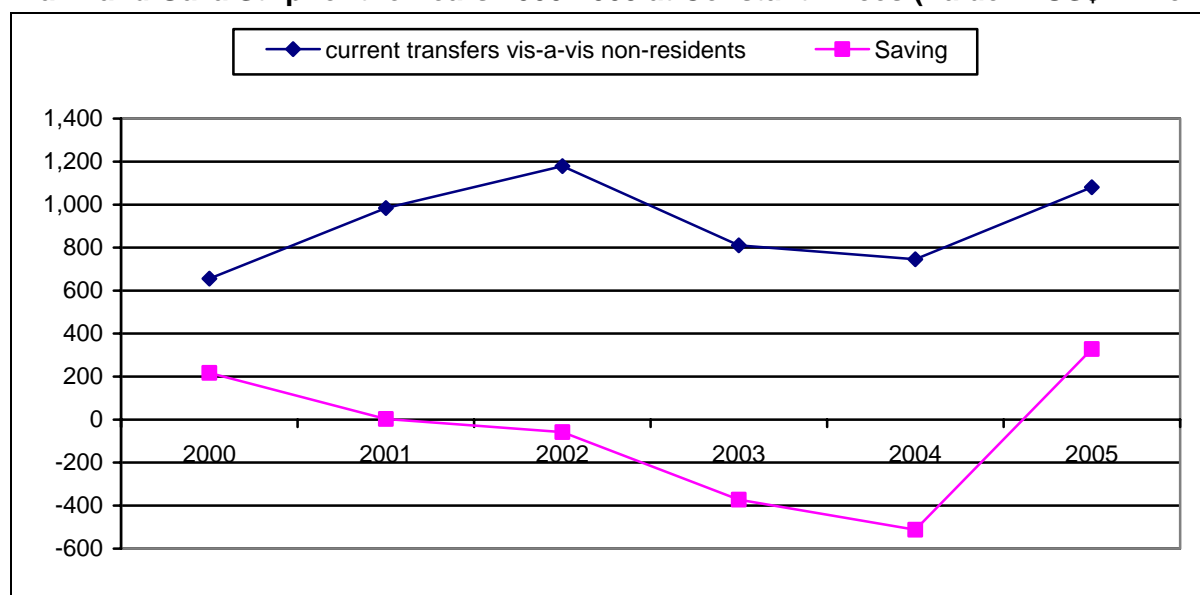

#### **Fifth: Per Capita Indicators:**

##### **1. at Current Prices**

GDP,GNI,GDI Per Capita in Remaining West Bank and Gaza Strip for the years 2000-2005 at current prices (US\$)was:

Value In US\$

Indicator	2000	2001	2002	2003	2004	2005
GDP Per Capita	1,454.7	1,314.0	1,125.2	1,224.1	1,300.9	1,349.6
GNI Per Capita	1,686.8	1,424.0	1,198.5	1,304.7	1,372.0	1,456.8
GNDI Per Capita	1,907.2	1,738.9	1,543.2	1,554.9	1,606.2	1,797.9

##### **2. at Constant Prices**

GDP,GNI,GDI Per Capita in Remaining West Bank and Gaza Strip for the years 2000-2005 at constant prices (US\$)was:

Value In US\$

Indicator	2000	2001	2002	2003	2004	2005
GDP Per Capita	1,428.3	1,269.5	1,070.0	1,195.0	1,300.4	1,349.2
GNI Per Capita	1,654.5	1,381.3	1,151.3	1,278.5	1,371.3	1,447.3
GNDI Per Capita	1,881.9	1,713.0	1,537.6	1,536.9	1,602.3	1,772.9

The following figure show per capita for important of National Accounts indicators:

**Figure7: The Per Capita for National Accounts Indicators in Remaining West Bank and Gaza Strip for the Years 2000-2005 at Constant Prices (Value in US\$)**

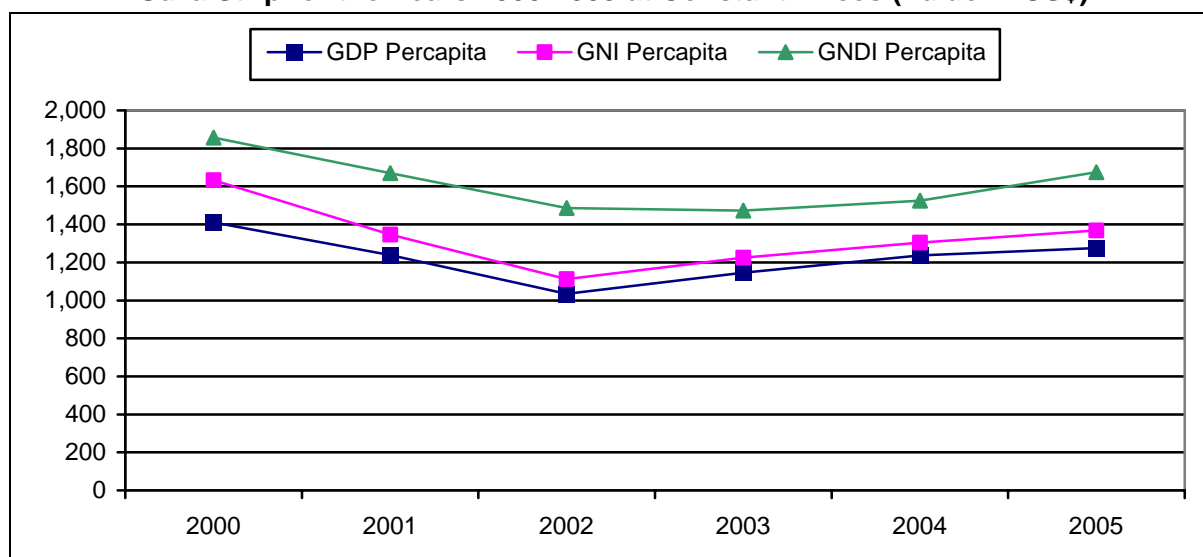

#### **Sixth: GDP by Expenditure Side**

The main findings indicate that the final consumption on the GDP had achieved the highest expenditure value on the GDP at constant prices in Remaining West Bank and Gaza Strip for the year 2004, about 5,683.3US\$ million, whereas the final consumption of the households sector contribute the highest percent during the year 2005 by 81.6%.

Whereas the Gross Capital Formation was 1,561.1 US\$ million in 2000 it's the highest value for it, whereas the Capital Formation for buildings contribute the highest percent was 58.3% in the same year, the lowest for value Gross Capital Formation was 954.1 US\$ million in 2002, but the trade balance recorded sequence deficit during this period, where the highest deficit amount 2,651.9 US\$ million and was similar compared with 2003, 2004, the following figure shows expenditure on the GDP in Remaining West Bank and Gaza Strip for the years 2000-2005 at constant prices:

**Figure8: The Ingredients of GDP by Expenditure Side in Remaining West Bank and Gaza Strip for the Years 2000-2005 at Constant Prices (Value in US\$ Million)**

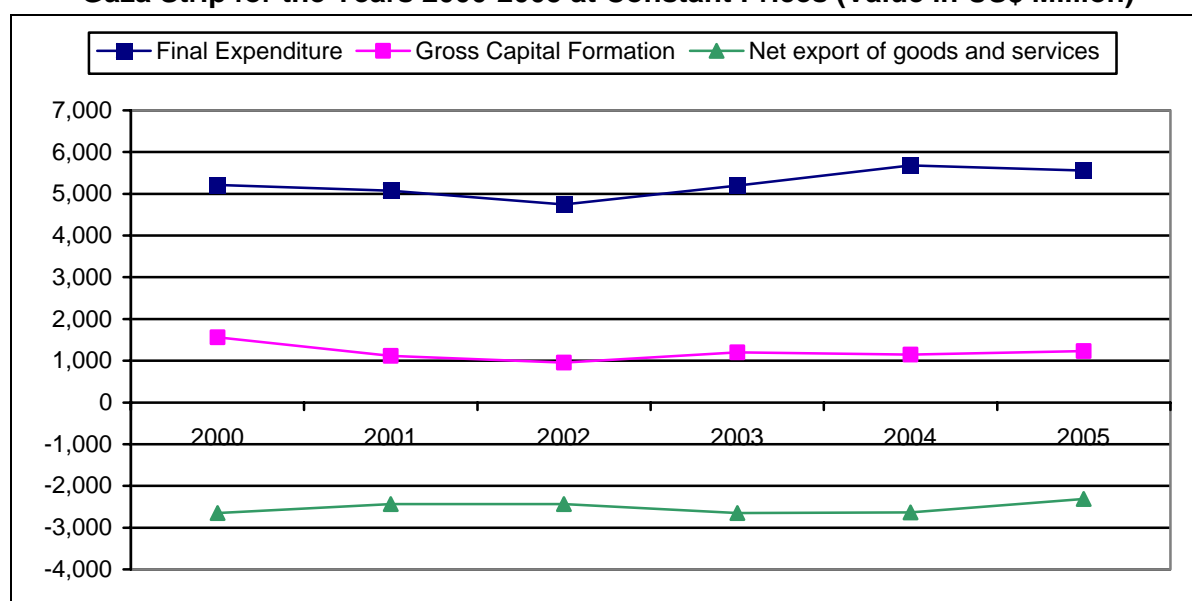



### 3.2 Institutional National Accounts:

The findings of the revised time series in current and constant prices of the Palestinian throughout 2000-2005 show that the Households sector provided the highest contribution to the GDP followed by the Non- Financial enterprises sector, NPISH sector provided the lowest contribution, as the table below tells us.

#### **Gross Domestic Product in Remaining West Bank and Gaza Strip by Institutional Sector for the Years 2000-2005 at Current and Constant Prices**

Value In US\$ Million

Indicator	2000	2001	2002	2003	2004	2005
<b>Current Prices</b>						
Households sector	2,133.9	1,745.2	1,541.0	1,522.1	1,672.6	1,835.6
NPISH sector	152.1	154.3	181.0	212.1	235.3	249.2
Government sector	863.3	927.2	817.9	882.9	938.1	1,017.8
Financial enterprises sector	191.7	159.1	145.1	155.5	163.8	220.7
Non- Financial enterprises sector	853.6	911.6	747.5	1,068.3	1,188.7	1,156.6
<b>Constant Prices</b>						
Households sector	2,122.1	1,647.9	1,375.2	1,458.5	1,670.7	1,760.7
NPISH sector	153.5	153.6	172.4	211.8	225.9	245.5
Government sector	775.7	957.7	860.4	933.0	1,014.5	1,124.7
Financial enterprises sector	193.5	146.1	144.2	163.8	171.9	235.5
Non- Financial enterprises sector	873.7	860.0	711.8	982.5	1,113.7	1,112.5

### 3.3 Quarterly National Accounts

The findings of the Quarterly National Accounts for the years 2000-2005 based on available short-term indicators indicate the fluctuation in QNA in Remaining West Bank and Gaza Strip for the years at Constant Prices. In addition the general trend for this fluctuation indicates a decline in GDP in fourth quarter 2000 until second quarter 2004 compared with the first three quarters of the year 2000, where the first three quarters of the year 2000 represent normal situation. GDP achieved a growth rate of about 7.4% during second quarter compared with the first quarter in the same year, and 3.1% during third quarter compared with the second quarter in the same year.

When Al-Aqsa Intifada started in the fourth quarter 2000, GDP had recorded a decline, amounting 20.4% compared to the third quarter of the year 2000. This decline was reflected on the different economic activities which declined during the fourth quarter. This decreases and fluctuation continued caused by closing and siege.

**Figure9: GDP in Remaining West Bank and Gaza Strip for the Quarters of the Years 2000-2005 at Constant Prices (Value in US\$ Million)**

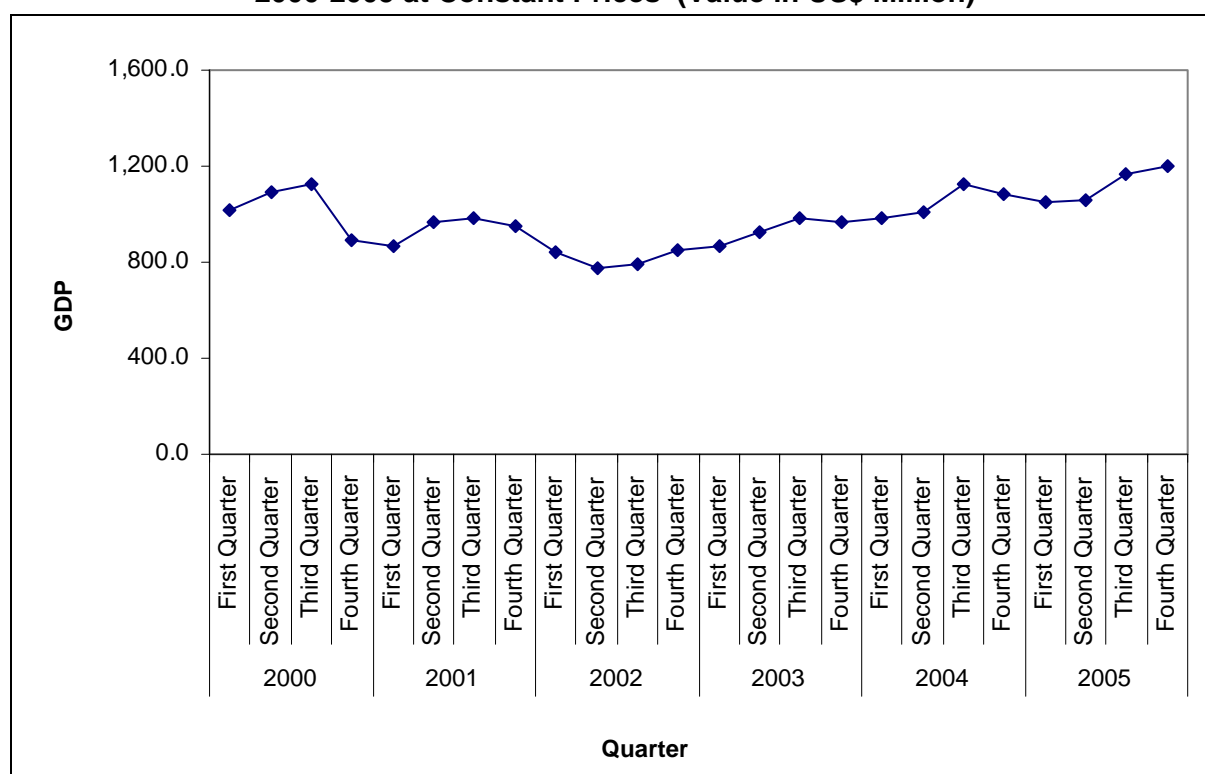

As for the year 2001, the GDP declined amount 3.2% compared to the forth quarter of the year 2000, while the second quarter recorded an increase by 11.8% compared to the first quarter of the same year. There were increases in the Construction, Manufacturing, Wholesale and Retail Trade, Transport, Storage and Communications. The third quarter of the same year recorded an increase by 1.8% compared to the second quarter of the same year, while it decreased during the fourth quarter by 3.8% compared to the third quarter of the same year. There were decreases in the Construction, Manufacturing, Transport, Storage and Communications in this quarter.

The findings indicate that the first quarter of the year 2002 declined by 11.4% compared to the fourth quarter of the year 2001, and the second quarter of the year 2002 decreased by 7.6% compared to the first quarter of the same year. This indicates that decline was reduced in the second quarter 2002 compared to the same quarters of the years 2000-2005. This was caused by the closure by the Israeli Authorities during this quarter. There were decreases in the Construction, Manufacturing, Wholesale and Retail Trade, and Financial Intermediation, while the third quarter for the same year recorded an increase by 2.5% compared to the second quarter of the same year. Also the fourth quarter showed an increase by 7.2% compared to the third quarter of the same year. This is appears in Agriculture activity caused by the increase in the demand for employees (related to the olive harvest).

The findings indicate that the first quarter of the year 2003 increased by 2.0% compared to the fourth quarter of the year 2002, and the second quarter of the year 2003 increased by 6.8% compared to the first quarter of the same year. Also the third quarter for the same year recorded an increase of 6.2% compared to the second quarter of the same year, while it decreased by 2.4% in the fourth quarter, compared to the third quarter of the same year.

The findings indicate that the first and second quarter of the year 2004 increased by 2.2% compared to the fourth quarter of the year 2003 and first quarter 2004, and the third quarter of the year 2004 increased by 11.6% compared to the second quarter of the same year. Also it decreased by 3.3% in the fourth quarter, compared to the third quarter of the same year.

The findings indicate that the first quarter of the year 2005 decreased by 3.2% compared to the fourth quarter of the year 2004, and the second quarter of the year 2005 increased by 1.1% compared to the first quarter of the same year. The third quarter of the year 2005 increased by 10.1% compared to the second quarter of the same year. Also it increased by 2.6% in the fourth quarter compared to the third quarter of the same year.

## Chapter Four

### Methodology

This Chapter will present the adopted methodologies for the compilation of the National Accounts at current and constant prices based on the available price deflators. In addition to that we will present the methodologies for compiling both the Institutional National Accounts at current and constant prices in addition to the compilation of the Quarterly National Accounts at constant prices based on the necessary short term indicators.

#### 4.1 Annual Basic National Accounts

##### 4.1.1 Revised Time Series at Current Prices

###### 4.1.1.1 Data sources for the GDP from the Production side

Activity	Source	Notes
Agriculture and Fishing	<ul style="list-style-type: none"><li>- Agriculture Statistics</li><li>- Palestinian Expenditure and Consumption Survey</li><li>- Oil Presses Survey</li></ul>	<ul style="list-style-type: none"><li>- The compensation of employees obtained from the Labour Force Survey.</li><li>- Estimates available about the intermediate consumption of the Fishing production due to lack of data.</li><li>- Oil presses survey provides estimates about the farmers production from pressing olives as a secondary activity.</li></ul>
Mining and Quarrying	Industry Survey	
Manufacturing	<ul style="list-style-type: none"><li>- Industry Survey</li><li>- Oil Presses Survey</li><li>- Palestinian Expenditure and Consumption Survey</li></ul>	
Electricity and Water Supply	<ul style="list-style-type: none"><li>- Industry Survey</li><li>- Local government budgets</li><li>- Palestinian Expenditure and Consumption Survey</li></ul>	
Construction	Contractors' Survey (Formal Sector) Existing building survey (Informal Sector)	LFS data for the compensation of employees were used in estimating them for the informal sector.
Wholesale and Retail Trade	Internal Trade Survey	
Hotels and Restaurants	Services Survey	
Transport	Transport Survey (Formal Sector) Informal Transport Survey (Informal Sector)	

Financial Intermediation	Finance Survey	
Real Estate, renting and Business services	<ul style="list-style-type: none"> <li>- Services Survey</li> <li>- Palestinian Expenditure and Consumption Survey</li> <li>- Estimates for the Imputed rents from the economic surveys</li> </ul>	
Public Administration and Defense	<ul style="list-style-type: none"> <li>- Central Government Budget</li> <li>- Local Government Budget</li> <li>- Government abroad Budgets</li> </ul>	
Education	<ul style="list-style-type: none"> <li>- Services Survey</li> <li>- UNRWA Budget</li> <li>- Ministry of Education budget</li> </ul>	
Health and social work	<ul style="list-style-type: none"> <li>- Services Survey</li> <li>- UNRWA Budget</li> <li>- Ministry of Health budget</li> </ul>	
Community, social and personal services	Services Survey	
Households with employed persons	- Palestinian Expenditure and Consumption Survey	

**Data sources for the GDP from the Expenditure side:**

<b>Transaction</b>	<b>Source</b>	<b>Notes</b>
Household Final Consumption	Palestinian Expenditure and Consumption Survey	
Government Final Consumption	Administrative records from: - Central Government - Local Government - Extra Budgetary institutions - Government Abroad - Palestinian Expenditure and Consumption Survey	
NPISH Final Consumption	- Services Survey - UNRAWA Budget - Palestinian Expenditure and Consumption Survey	
Gross capital formation	For Buildings (Contractors Survey) For Non buildings (Imports of capital goods from the Foreign trade statistics)	
Changes in inventories	Economic surveys	
Exports	Foreign trade statistics (exports of goods) Rest of the world estimates (exports of services)	
Imports	Foreign trade statistics (imports of goods) Rest of the world estimates (imports of services)	

**Data sources for the GNI and GNDI :**

Transaction	Source	Notes
Income vis-à-vis non residents, net Compensation of employees (residents) receivable abroad Compensation of employees (non residents) payable abroad	Balance of Payments	
Property Income, net Property Income receivable Property Income payable	Balance of Payments	
Current Transfers from abroad, net Current Transfers receivable from abroad  Current Transfers payable for abroad	Balance of Payments	

**4.1.1.2 The main basis for revision process**

During the process of compiling this time series, many economic indicators changed and a cumulative process of expertise was achieved. Based on the following it was a necessity to have a revised time series for the National Accounts covering the period 2000-2005 based on the following considerations:

- The updating process of the data sources when it was possible depending on the latest administrative records available from mainly the Government and UNRWA.
- Unifying the methodologies from the various data sources based on the latest one, such as the methodologies for estimating the government production, imputed rent and the gross capital formation. Using the latest methodologies improve the data quality for data compilation.
- Unifying the data coverage for the data by economic activities. This was accomplished by revising the economic surveys data based on the results of the Establishments Census 2004 since based on this, it showed that there was under coverage in the frames for compiling the economic surveys for the years 2000-2003 that depended on the 1997 Census.
- Improving the consistency of the data by checking the framework of the data, such as checking the proportion of the inputs to the outputs, the value added per employee, in addition to the logic of the growth rates for the output and value added, in addition to the regional distribution for the data.
- Balancing the GDP from both the production and expenditure sides at current prices.
- Re checking for the data at current prices after compiling those at constant prices based on the general overview about the performance of the economy.

**4.1.2 Revised Time Series at Constant Prices**

The methodology for compiling the National Accounts at constant prices based on a set of price indices and delators. Mainly PCBS produce three types of indices (Consumer price index, producer and wholesaler price index) based on the average of the year 1996 as a base year.

The process for deflating divided into two steps: First step by compiling the necessary deflators in format and details of the SUT, while in the second step those deflators were used in order to deflate the various transactions in the SUT.

**The following table shows the various indices used to deflate various transactions:**

Transaction	Price Index	Source
Output		
Output from Goods	Pal-PPI	PCBS
Output from buildings	Special Index based on the components of the output	PCBS
Services	Pal- CPI	PCBS
VAT on Imports	Pal-WPI	PCBS
Imports of goods and services	Residual	
Intermediate Consumption		
From Goods	Pal-WPI	PCBS
From Services	Isr- WPI	Israeli Abstract
Final Consumption		
Household Final Consumption	Pal- CPI	PCBS
Government Final Consumption	Special Index based on the production of Government	PCBS
NPISH Final Consumption	Pal-WPI	PCBS
Gross Capital Formation		
Gross Fixed Capital Formation	Pal-WPI	PCBS
Changes in Inventories	Pal-WPI	PCBS
Exports of goods and services	Pal-PPI	PCBS

#### **4.2 Institutional National Accounts**

The methodology for compiling the Institutional National Accounts is based mainly on the Annual Basic National Accounts, therefore the results of this report as for the institutional accounts depend on the annual national accounts for the years 2000-2005 as a basic for the institutional distribution for institutions and based on the recommendations of the SNA' 93.

Two approaches were used to compile the institutional national accounts based on the sources of the data and there particularity.

##### **First Approach consists of:**

Agriculture and Fishing: classified as Household sector.

Financial Intermediation: Financial Institutions Sector.

Public owned enterprise: Non Financial Institutions.

Public Administration and Defense: Government Sector.

Household Services: Household Sector.



**Second Approach consists of:**

It consists of all activities where data are collected from the economic surveys, and those data were classified by their institutional sectors based on the legal entities.

A percentage contribution for each sector was used as a basis for distributing the data for each sector.

**4.3 Quarterly National Accounts**

Before talking about the quarterly national accounts, it is necessary to introduce the main sources for the QNA.

The QNA depend on a set of short-term indicators that serve as a tool for the compilation; those indicators must have a periodicity of monthly or quarterly basis. The following table shows the main data sources for the compilation:

<b>Activity</b>	<b>Available Indicator</b>	<b>Recommendations</b>
Agriculture and Fishing	Number of Employees in Agriculture	The recommendations were to use the quantity of agricultural production.
Mining and Quarrying	Industrial Production Index	Within the recommendations
Manufacturing	Industrial Production Index	Within the recommendations
Electricity and Water Supply	Quantity of consumed water	Within the recommendations
Construction	Number of Employees in Construction Building Licenses Quantity of imported cement	Within the recommendations
Wholesale and Retail Trade	Number of Employees in Trade	The recommendations to use the average of the household consumption.
Hotels and Restaurants	Number of Bed nights	Within the recommendations
Transport	Number of licensed vehicles Number of Employees in Transport	Within the recommendations
Financial Intermediation	Credit facilities PMA assets and liabilities Checks clearances	Within the recommendations
Real Estate, renting and Business services	Number of Employees in Renting services	The recommendations to use the number of new building.
Public Administration and Defense	Revenues and expenditures for central government Budget	Within the recommendations
Education	Revenues and expenditures for the Ministry of Education	Within the recommendations
Health and social work	Revenues and expenditures for the Ministry of Health	Within the recommendations

**The QNA methodology:**

The following steps are used for the compilation of QNA:

- Collecting the necessary short-term indicators for all economic activities in order to derive the GDP at constant prices. Those data have to be monthly or quarterly.
- From those indicators, indices derived for each activity based on the format of the Supply and Use Tables.
- Based on the results of the annual national accounts, the value added for each activity was distributed based on the derived indices.