



# **Palestinian Central Bureau of Statistics**

## **Child Labour Survey, 2004 Main Findings**

**July, 2004**

Cover Price (..) US\$

**PAGE NUMBERS OF ENGLISH TEXT ARE PRINTED IN SQUARE BRACKETS.  
TABLES ARE PRINTED IN THE ARABIC ORDER (FROM RIGHT TO LEFT).**

© July, 2004

**All Rights Reserved.**

**Suggested Citation:**

**Palestinian Central Bureau of Statistics, 2004.** *Child Labour Survey, 2004: Main Findings.* Ramallah - Palestine.

All correspondence should be directed to:  
Dissemination and Documentation Department/Division of User Services  
**Palestinian Central Bureau of Statistics**  
**P.O.Box 1647 Ramallah, Palestine.**

Tel: (972/970) 2 240 6340

E-mail: [diwan@pcbs.pna.org](mailto:diwan@pcbs.pna.org)

Fax: (972/970) 2 240 6343

web-site: <http://www.pcbs.org>

## **Acknowledgement**

**The Cooperation and understanding of children and households selected in the survey sample during field work was truly remarkable.**

**The Palestinian Central Bureau of Statistics (PCBS) extend it's gratitude to International Labour Organization (ILO) for their financial and technical support during preparations and implementing of the survey.**

**Financial support for the Child Labour survey, 2004 at PCBS is being provided by the Palestinian National Authority (PNA) and the Core Funding Group (CFG) represented by the Representative Office of Norway to PNA ;the Representative Office of Netherlands to PNA; Swiss Agency for Development and Cooperation (SDC); UK Department for International Development (DFID); the European Commission (EU); and the World Bank (WB).**

## **Note for Users**

1. As a result of rounding a discrepancy of observation totals is noticed; plus or minus one.
2. (-) In tables means observations are too small.
3. For all tables the reference period is the last week (the week before the interview) otherwise it is mentioned.
4. Data in the tables 9-23 excluded children (5-9) years who did not work at least 2 months during the last 12 months.
5. Small discrepancy of some indicator results compared to those released in the press conference, that discrepancy was due to completing comprehensive data cleaning.



## **Project Team of Child Labour Survey, 2004**

- **Technical Committee**

Suha Kanaan

Project Director

Saleh Al-Kafri

Semren Mahamdeh

Khalid Hantoli

Khitam El-Bezreh

Ruba El-Qubaj

Amineh Khaseeb

- **Report Preparation**

Suha Kanaan

Saadi Al-Masri

- **Revision**

Saleh Al-Kafri

Mohammed Omari

- **Final Revision**

Mahmoud Jaradat

Luay Shabaneh

## **Preface**

Child issues and child rights are significant and a matter of concern worldwide, the child of today is the youth of tomorrow, the interest aimed to improving the child social and economic life, the child right conventions in the year of 1989 from the General Committee of United Nation was approved. Proceeded by the September, 30<sup>th</sup> 1990 Summit Conference for the international pronounce of Child Right especially in labour , which imposed minimum age for child working, because child work consider one of profanation international conventions, abuse for child dignity and humanity and exploitation of his poverty, need and his worst conditions. Child Labour consider international problem it's risk become from enormous numbers of children annually engaged in labour market and the type of work they practice. The majority of them are engaged in hazardous work, and the problem extended with the spread of poverty, which lead children to engage in labour market to secure their households from suffering hunger.

The Palestinian Central Bureau of Statistics is pleased to present the findings of the Palestinian Child Labour Survey. This Survey includes an integrated indicators of Child Labour.

The main objective of collecting data on the Palestinian Child Labour, is to provide basic information on the relative size and structure of the Palestinian working children. These data are supported with information on other aspects of the economy that will provide a basis for evaluation and analysis of macro-economic policies.

This report provides main findings of child labour survey which was conducted during the period January, 10<sup>th</sup> 2004 until March, 4<sup>th</sup> 2004, including the main indicators of child work conditions, size of child labour, reasons for child work, also the report revealed the economic, social, educational level for households having a working children, as well as the demographic characteristics of the children (5-17) years, measure the household and the child perspective toward child work and other indicators. In addition the report presents indicators about different characteristics; industry, occupation, sex.

We hope that these indicators will provide Palestinian planners, researches and decision makers with needed statistical data on the different aspects of Palestinian Child Life.

**July, 2004**

**Hasan Abu-Libdeh, Ph.D.  
President**





## Table of Contents

<b>Subject</b>	<b>Page</b>
List of tables	
Executive summary	
Chapter One: <b>Introduction</b>	<b>[21]</b>
1.1 Survey objectives	[21]
1.2 Report structure	[21]
Chapter Two: <b>Concepts and Definitions</b>	<b>[23]</b>
Chapter Three: <b>Main Findings</b>	<b>[27]</b>
3.1 Characteristics of working children and child labour	[27]
3.2 Work conditions for working children	[28]
3.3 Reasons for child to join labour market	[29]
3.4 Impact of household status on child Work	[30]
3.5 Expectations for the child future	[30]
3.6 School attendance	[30]
Chapter Four: <b>Methodology</b>	<b>[33]</b>
4.1 Questionnaire design	[33]
4.2 Sample and sampling frame	[33]
4.3 Reference period	[36]
4.4 Pilot survey	[37]
4.5 Fieldwork operations	[37]
4.6 Data Processing	[38]
Chapter Five: <b>Data Quality</b>	<b>[39]</b>
<b>Figures</b>	<b>[41]</b>
<b>Tables</b>	

## List of Tables

<b>Table</b>	<b>Page</b>
<b>Table 1:</b> population in Palestinian Territory by Age Group, Sex and Region: Mid February, 2004	<b>45</b>
<b>Table 2:</b> Distribution of Children (5-17) Years by Age Group, Sex, Work Status and Region, 2004	<b>46</b>
<b>Table 3:</b> Distribution of Children (5-17) Years by Age Group, Sex, Work Status and Type of Locality, 2004	<b>47</b>
<b>Table 4 :</b> Children (5-17) Years by Governorate/ District and Work Status for Child, 2004	<b>48</b>
<b>Table 5:</b> Percentage of Working Children (5–17) Years by Age Group, Sex and Reference Period for Work and Region, 2004	<b>49</b>
<b>Table 6:</b> Working Children (5-17)Years by Age Group, Region and Type of Work, 2004	<b>50</b>
<b>Table 7:</b> Percentage Distribution of Children (5-17) Years Who are Attending School by Age Group, Sex, Work Status and Region, 2004	<b>51</b>
<b>Table 8:</b> Percentage Distribution of Children (5-17) Years Who are Not Attending School by Age Group, Sex, Work Status and Region,	<b>52</b>
<b>Table 9:</b> Working Children (5-17) Years by Sex, Region and Employment Status, 2004	<b>53</b>
<b>Table 10:</b> Working Children (5-17) Years by Age Group, Region and Employment Status, 2004	<b>54</b>
<b>Table 11:</b> Working Children (5-17) Years by School Attendance, Region and Employment Status, 2004	<b>55</b>
<b>Table 12:</b> Percentage Distribution of Working Children (5-17) Years by Sex, Region and Economic Activity, 2004	<b>56</b>
<b>Table 13 :</b> Percentage Distribution of Working Children (-17) Years by Age Group, Region and Economic Activity, 2004	<b>57</b>
<b>Table 14 :</b> Percentage Distribution of Working Children (5-17) Years by School Attendance, Region and Economic Activity, 2004	<b>58</b>
<b>Table 15:</b> Percentage Distribution of Working Children (5-17) Years by Sex, Region and Occupation, 2004	<b>59</b>
<b>Table 16:</b> Percentage Distribution of Working Children (5-17) Years by Age Group, Region and Occupation, 2004	<b>60</b>
<b>Table 17:</b> Percentage Distribution of Working Children ( 5-17) Years by School Attendance, Region and Occupation, 2004	<b>61</b>
<b>Table 18:</b> Percentage Distribution of Working Children (5-17) Years by Sex, Region and Place of Work, 2004	<b>62</b>

<b>Table</b>	<b>Page</b>
<b>Table 19:</b> Percentage Distribution of Working Children (5-17) Years by Age Group, Region and Place of Work, 2004	<b>63</b>
<b>Table 20:</b> Percentage Distribution of Working Children (17-5)Years by School Attendance, Region and Place of Work, 2004	<b>64</b>
<b>Table 21:</b> Percentage Distribution of Child Labour (5–17) Years by Age Group, Region and Economic Activity, 2004	<b>65</b>
<b>Table 22:</b> Percentage Distribution of Child Labour (5–17) Years by School Attendance, Region and Economic Activity, 2004	<b>66</b>
<b>Table 23:</b> Percentage Distribution of Child Labour (5–17) Years by School Attendance, Region and Occupation, 2004	<b>67</b>
<b>Table 24:</b> Percentage Distribution of Child Labour (5-17) Years for Working Children by School Attendance, Sex and Region, 2004	<b>67</b>
<b>Table 25:</b> Percentage Distribution of Working Children (5-17) Years by Age Group, Region, Number of Weekly Work Hours, School Attendance and Average Weekly Work Hours, 2004	<b>68</b>
<b>Table 26:</b> Average of Weekly Work Hours for Working Children (5 -17) Years by Age Group, Sex, School Attendance and Region, 2004	<b>69</b>
<b>Table 27:</b> Percentage Distribution of Working Children (5-17) Years by Age Group, Region and Daily Time Work, 2004	<b>70</b>
<b>Table 28:</b> Percentage Distribution of Working Children (5-17) Years by Economic Activity, Region and Exposure to Work Injuries, 2004	<b>71</b>
<b>Table 29:</b> Main Indicators of Work Conditions for Working Children (5-17) Years by Region, 2004	<b>72</b>
<b>Table 30:</b> Percentage of Currently Working Children (5-17) Years Who Received Advantages from Work by Work Advantages and Region, 2004	<b>73</b>
<b>Table 31:</b> Percentage of Currently Working Children (5-17) Years in the Palestinian Territory by Age Group, Sex and the Daily Activities the Child Usually Practice, 2004	<b>74</b>
<b>Table 32:</b> Percentage of Currently Working Children (5-17) Years by Age Group, Region and the Daily Activities the Child Usually Practice, 2004	<b>75</b>
<b>Table 33:</b> Percentage Distribution of Currently Working Children (5-17) Years by Age Group, Region and Reason for Work According to Household Prospective, 2004	<b>76</b>
<b>Table 34:</b> Percentage Distribution of Currently Working Children (5-17) Years in Palestinian Territory by Age Group, Region and the Consequences of Child Stopped the Work on Household According the Household Prospective, 2004	<b>77</b>

<b>Table</b>	<b>Page</b>
<b>Table 35:</b> Percentage Distribution of Not Working Children (5-17) Years by Age Group, Sex, School Attendance or Doing Other Activities and Region, 2004	<b>78</b>
<b>Table 36:</b> Percentage Distribution of Children (5-17) Years Who are Not Working and Not Attending School, Involved in Chores Activities by Age Group, Sex, Number of Hours Worked Per Day and Region, 2004	<b>79</b>
<b>Table 37:</b> Percentage Distribution of Children (5-17) Years by Characteristics of head of Household, School Attendance and Work Status, 2004	<b>80</b>
<b>Table 38:</b> Percentage Distribution of Children (5-17) Years by Household's Housing Unit Tenure Status, Region, School Attendance and Work	<b>81</b>
<b>Table 39:</b> Percentage Distribution of Children (5-17) Years by Holding Household Projects, Region and Work status, 2004	<b>82</b>
<b>Table 40:</b> Percentage Distribution of Children (5-17) Years by Household Size, Region, School Attendance and Work Status, 2004	<b>83</b>
<b>Table 41 :</b> Percentage Distribution of Children (5-17) Years by Monthly Family Expenditure in NIS, Region, School Attendance and Work Status, 2004	<b>84</b>
<b>Table 42:</b> Distribution of Children (5-17) Years by Age Group, Sex, Work Status and Region, According to the Child Opinion, 2004	<b>85</b>
<b>Table 43:</b> Working Children (5 -17) Years Currently Attending School and their Perspective Toward the Impact of Work on Attending School by Age Group and Region, 2004	<b>86</b>
<b>Table 44:</b> Percentage Distribution of Children (5-17) Years Not Attending School by Age Group, Region and Reason for Drop out from School According to their Opinion, 2004	<b>87</b>
<b>Table 45:</b> Percentage of Working Children For Cash or Kind Paid During the Last 12 Months from Total Children (5-17) Years and The Average Period Work In Months for them by Age Group, Sex and Region According to The Child Opinion, 2004	<b>88</b>
<b>Table 46:</b> Percentage Distribution of Working Children (5-17) Years For Cash or Kind Paid in the Palestinian Territory During the Last 12 Months by Age Group, Sex and Work Period According to the Child	<b>89</b>
<b>Table 46-a:</b> Percentage Distribution of Working Children (5-17) Years For Cash or Kind Paid in West Bank During the Last 12 Months by Age Group, Sex and Work Period According to the Child Opinion, 2004	<b>90</b>
<b>Table 46-b:</b> Percentage Distribution of Working Children (5-17) Years For Cash or Kind Paid in Gaza Strip During the Last 12 Months by Age Group, Sex and Work Period According to the Child Opinion, 2004	<b>91</b>

<b>Table</b>		<b>Page</b>
<b>Table 47:</b>	Percentage Distribution of Children (5-17) Years by Parents Prospective in Educational and Professional Future For the Child, Working Status and Region, 2004	<b>92</b>
<b>Table 48:</b>	Children (5-17) Years by Children Desire, in the Current Time and in the Future (School and Work), Region and Working Status, 2004	<b>93</b>
<b>Table 49:</b>	Distribution of Children (6-17) Years by Sex, Region and School Attendance, 2004	<b>94</b>
<b>Table 50:</b>	Percentage Distribution of Children (6-17) Years Not Attending School by Age Group, Region and Reason of Drop Out from School, from Parents Prospective, 2004	<b>95</b>

## List of Figure

<b>Figure</b>		<b>Page</b>
<b>Figure 1:</b>	Percentage of Working Children from Children (5-17) Years by Governorate/ District, 2004	[41]
<b>Figure 2:</b>	Percentage Distribution of Working Children and Child Labour from Children (5-17) Years by Age, 2004	[41]
<b>Figure 3:</b>	Percentage Distribution of Working Children (5-17) Years by Sex and Occupation, 2004	[42]
<b>Figure 4:</b>	Percentage Distribution of Working Children (5-17) Years by Sex and Status in Employment, 2004	[42]
<b>Figure 5:</b>	Percentage of Working Children from Children (5-17) Years by Holding Household Projects and School Attendance, 2004	[43]

## Executive Summary

The Palestinian Central Bureau of Statistics has conducted a national survey of child labour in the Palestinian Territory between January 10<sup>th</sup>, 2004 and March 4<sup>th</sup>, 2004. The survey covered a sample of 10,334 households within the Palestinian Territory of which 8,601 households were interviewed with at least one child aged (5-17) years.

The significance of this survey is due to its being the first national survey dealing with Palestinian child labour, in addition to the fact that it was carried out during a critical and sensitive political and social time period for the Palestinian population.

- The estimated population of children (5-17) years old in the Palestinian Territory Mid-February 2004 was 1,313, 663 representing 34.9% of the total population.
- 3.1% of the total children aged (5-17) years are working children (3.8% in the West Bank, 1.9% in Gaza strip)
- 4.6% of working children are in rural areas compared with 2.6% in urban areas and 1.8% in refugee camps.
- The highest percentage of working children in the West Bank was registered in the Jericho governorate (13.2%) followed by the Salfit district (10.4%), then Qalqilya governorate (9.2%). The Jerusalem and Bethlehem governorates registered the lowest percentages at 1.3% and 1.8% respectively.
- In the Gaza Strip, the Gaza governorate registered the highest percentage (2.8%) followed by Rafah (2.2%), while the lowest percentage was registered in Deir al-Balah and Khanyunis governorates (1.0%) for each.
- 56.2% of working children are classified as child labourers; representing 1.7% of total children (5-17) years.
- 67.4% of working children work as unpaid family members (71.8% in the West Bank, and 53.3% in the Gaza Strip)
- 51.1% of working children in the West Bank worked as skilled workers in agriculture, while workers in services, shops and markets represents 16.6%. In the Gaza Strip workers in crafts and related occupations represent 27.6% and workers in services, shops and markets represent 27.0% .
- 55.6% of working and attending school children work less than 15 hours per week, while more than two thirds of working children not attending school work more than 34 hours per week (71.2%) . The average weekly work hours reached 25.6 hours.
- 87.0% of working children work during the day time (before sunset) and 1.3% work during night time, while 11.7% work during both periods.
- 7.6% of working children are exposed to injuries or chronic diseases at work.

- 71.0% of working children work due to economic need. 51.4% work to assist in household projects and 19.6% work to increase household income.
- 5.7% of not working children and not attending school worked more than 3 hours daily in house chores, while 55.4% do not help in house chores.
- 89.5% of working children watch TV during their free time. Two thirds of working children (73.0%) play with friends during their free time, while 20.9% use computers and 6.2% use the internet.
- 2.3% of children of wage employees joined the labour market compared to 5.0% of children of self employed fathers. Heads of households who work as skilled workers in agriculture registered the highest percentage of working children among children aged (5-17) years, 12.7%.
- The results showed that 2.5% of working children belong to households of less than 7 persons, while 3.1% belong to households of 7-8 persons.
- 46.1% of working children's parents wish their children would concentrate on their education, while 18.1% prefer that their children continue to work only and 8.5% prefer that their children study and work at the same time.
- 95.4% of children aged 6-17 years are attending school .



## Chapter One

### **Introduction**

The Palestinian Central Bureau of Statistics (PCBS) conducted a survey of child labour (5-17) years of age between January 10<sup>th</sup> , 2004 and March 4<sup>th</sup> , 2004. The survey is the only one of its kind at the national level and is part of a larger plan to compile a reliable and comprehensive database of statistics concerning various aspects of Palestinian economic life.

Over the past decade child labour has become a subject of great interest in the world at large, as more children join the labour market in lieu of continuing their education. This is particularly worrisome in developing countries where there are dramatic increases annually in the number of children working and where working children are often engaged in hazardous labour.

The Arab Labour Organization is concerned about working to draw up conventions to: organize child labour; protect child rights at the work place; set age, pay and work hour requirements; and provide medical care for working children.

#### **1.1 Survey Objectives:**

The main objective of collecting data on child labour is to provide basic information on the size of the Palestinian child labour force, as well as to establish a statistical database to determine the magnitude of child labour, the work conditions they endure and the extent of societal abuse they are exposed to. In general, this data, along with supporting information regarding other aspects of the Palestinian economy, will provide a basis for the evaluation of macro-economic policies in Palestine.

The objectives of our survey are:

1. To provide a statistical database of child labour in the Palestinian Territory.
2. To provide an estimate of the extent of child labour.
3. To help determine the reasons behind the prevalence of child labour and its impact on child development.
4. To provide information on child work conditions.
5. To determine the impact child labour has on basic child rights.
6. To gauge family and child perspectives on child labour.

#### **1.2 Report Structure:**

This report consists of five chapters. Chapter One presents a background on child labour and survey objectives. Chapter Two outlines the survey methodology as well as definitions for key research terms. Chapter Three outlines the survey results. Chapter Four discusses the questionnaire design, sampling frame, sample design and sample weights calculations, as well as the recruitment and training of interviewers and supervisors, fieldwork operations, data processing, coding and editing after data entry and tabulation. Chapter Five discusses quality of the data as well as possible sources for error.

## Concepts and Definitions

- Child:** Completed years age at the time of the interview is 17 years. For the survey purpose we targeted on children aged (5-17) years
- Household:** One person or a group of persons living together who make common provision for food or other essentials for living. Household members may be related, unrelated, or combination of both.
- Head of Household:** The person who usually lives with the household and is recognized as head of household by its other members. Often he/she is the main decision-maker or responsible for financial support and welfare of the household at the time the survey is conducted.
- School Attendance:** Attendance means registering the person in any formal education stage irrespective of whether it took the form of continuous attendance or distant learning. Formal education stages include the elementary stage, preparatory stage, (both of which are referred to as the basic stage), secondary stage, and higher education stage (universities, colleges, vocational institutes, ...etc.). Enrollment categories are as follows:  
**Attending:** It applies if the person is currently enrolled in a regular education stage.  
**Attended and left:** It applies if the person unsuccessfully left a regular education stage, i.e. without obtaining any degree.  
**Attended and graduated:** It applies if the person successfully graduated from a regular education stage and did not enroll in any stage after that.  
**Never attended:** It applies if the person is not currently enrolled and was never enrolled in any regular education stage.
- Work:** Includes any activity for wage or salary, for profit or family gain, in cash or in kind. One hour or more of such activity constitutes work,. Work also includes unpaid activity on a family farm or business.
- Working Child:** Child aged 5-17 years who was worked at least one hour either for pay (cash or in-kind), or unpaid family workers during the reference period, or at least two months uring last 12 months. Working children are classified according to status in employment as follows:  
**1. Employer:** A child who operates his or her own economic enterprise or engages independently in a profession or trade, and hires one or more waged employees.  
**2. Self-Employed:** A child who operates his or her own economic enterprise or engages independently in a profession or trade, and hires no employees.  
**3. Wage Employee:** A child who works for a public or private employer and receives remuneration in wage, salary, commission, tips, piece-rates or pay in kind.  
**4. Unpaid Family Member:** A child who works without pay in an economic enterprise operated by a related person living in the same household.

<b>Child Labour:</b>	<p>Working children (5-17) years and on them the following condition is applicable:</p> <ol style="list-style-type: none"> <li>1. Children (5-11) years who worked one hour either for pay (cash or in-kind), or unpaid family and domestic workers during the reference period,.</li> <li>2. Children (12-14) years who worked more than 14 hours a week , or the child worked under unsafe conditions (including if that involves domestic labour); child works in one of the ‘worst forms’ of child labour identified by C. 182; the child works under conditions as specified domestically in reference to Article 4 of C. 182.</li> <li>3. Children (15-17) years who worked more than 40 hours a week, the child worked under unsafe conditions (including if that involves domestic Labour); child works in one of the ‘worst forms’ of child labour identified by C. 182; the child works under conditions as specified domestically in reference to Article 4 of C. 182.</li> </ol>
<b>Main Job:</b>	The job at which the person usually works the most hours in his/her main job. If a person usually works the same number of hours at two jobs, the “main” job is the job at which the person has been employed the longest.
<b>Occupation:</b>	Occupation refers to the kind of work done during the reference period by the person employed, or the kind of work done previously if unemployed, irrespective of the industry or the employment status of the person. Occupations are grouped together mainly on the basis of the similarity of skills required to fulfill the tasks and duties of the job. Occupations are classified according to the International Standard Classification of Occupation (ISCO 1988).
<b>Economic Activity:</b>	Refers to the activity of the establishment in which an employed person worked during the reference period, or last worked if unemployed. This activity is defined in terms of the kind of goods produced or services supplied by the unit in which the person works. Industry activities are classified according to the unified commodity classification in the West Bank and Gaza Strip which is based on the International Standard Classification of All Economic Activities (ISIC Rev3).
<b>Hours Worked:</b>	Total number of hours actually worked during the reference period as well as overtime and time spent at the place of work on activities such as preparation of the workplace. Leaves, meal breaks and time spent on travel from home to work and vice versa are excluded from work hours.
<b>Wage:</b>	Cash net wage paid to the wage employee from the employer. Wages received in different currencies are converted into New Israeli Shiekles according to the exchange rate in the survey period
<b>Work Injury:</b>	Any kind of physical harm that has occurred to a person during his work time. All kinds of harm are considered here. How much slight they seem, such as burns, broken, cuts, ...etc.
<b>Expenditure:</b>	Includes the following: <ol style="list-style-type: none"> <li>1. Cash spent on purchase goods and services for living purposes.</li> <li>2. The value of goods and services payments or part of payments received</li> </ol>

form the employer.

3. Cash expenditure spent as taxes (non commercial or non industrial), contributions, insurance, gifts, interest on debts and the non consumption items.

**Abbreviations:**

PT: Palestinian Territory

WB: West Bank

GS: Gaza Strip

PSUs: Primary Sampling Units

## Chapter Three

### Main Findings

The estimated population of children aged 5-17 years in the Palestinian Territory (Mid-February 2004) was 1,313,663, representing 34.9% of the total population, (33.9% in the West Bank and 36.8% in Gaza Strip), of which 54.9% were in urban areas, 29.4% in rural and 15.7% in refugee camps (Table 1).

#### 3.1 Characteristics of Working Children and Child Labour<sup>1</sup>

The results showed that there were 40,139 working children in the Palestinian Territory (wage employee or unpaid family member) during the survey period, representing 3.1% of all children aged 5-17 years (3.8% in the West Bank, 1.9% in the Gaza Strip) (Table 2).

The highest percentage of working children was in rural areas, 4.6% compared to 2.6% in urban and 1.8% in refugee camps (Table3).

The highest percentage of working children was registered in Jericho governorate (13.2%), followed by Salfit district (10.4%), then Qalqilya governorate (9.2%). Jerusalem and Bethlehem governorates registered the lowest percentages (1.3% and 1.8% respectively). In the Gaza Strip, Gaza governorate registered the highest percentage (2.8%), followed by Rafah (2.2%), while the lowest percentage was registered in Deir al-Balah and Khanyunis governorates (1.0% each) (Figure 1, table 4).

Male children were more likely to work than female children (5.3% and 0.7% respectively), and older children were more likely to work than younger children, (0.8%, 3.5% and 7.2% for the age groups (5-9), (10-14) and (15-17) respectively (Table 2).

Data showed a discrepancy between the answers of parents and children regarding the child's work status. Parents' answers indicated that 3.1% of children aged 5-17 years are working whereas children's answers (63,468 children) indicated that the percentage was 4.8% (6.0% in the West Bank compared to 2.9% in the Gaza Strip) (Tables 2,43).

#### Child Labour

The results showed that 56.2% of working children fall into the category of child labour; 22,570 children (according to key concepts and definitions) representing 1.7% of total children aged (5-17) years. Data indicate that the majority of child labour is among children under the age of 15 years (18,024 children), of which 9,155 are under the age of 12 years, 8,869 are among 12-14 year olds, and 4,546 children who are working are aged (15-17) years (Table 6).

The results showed that 24.3% of child labourers are not attending school (26.2% for males, 7.9% for females) (Table 24). 44.2% of child labourers are working in the agricultural sector, 32.0% are working in trade, restaurants and hotels (Table 22), and 42.3% are working as skilled workers in agriculture and fishing (48.6% in the West Bank and 18.9% in the Gaza Strip). Results showed that 24.1% of child labourers are working in service, shops and markets, and 19.5% in elementary occupations (Table 23).

---

<sup>1</sup> The main findings are based on parents' answers. According to International Labour Organization experience and recommendations, parents' answers are more reliable than child answers.

### **Working Children by Status in Employment**

About two thirds (67.4%) of working children work as unpaid family members (71.8% in the West Bank and 53.3% in the Gaza Strip), distributed as 87.8% of working females and 64.6% of males. At the same time, 28.1% work as wage employees for others (8.7% of working females and 30.7% of males). 98.0% of working children aged 5-9 years work as unpaid family members. Also 37.6% of children not attending school work as unpaid family members compared with 82.1% for those attending school (Tables 9-11).

### **Working Children by Economic Activity**

The results showed that 46.1% of working children work in agriculture, fishing and forestry (73.1% for females, 42.5% for males) compared to 29.1% in commerce, restaurants and hotels (30.8% for working males, 16.2% for working females). The percentage of working children in construction sector reached 6.6% (6.2% in the West Bank and 8.0% in the Gaza Strip). Data shows that more than half of working children who are attending school are working in agriculture sector (55.5%), while commerce, restaurants and hotels registered the highest percentage for working children not attending school at 28.2%, followed by agriculture at 27.2% (Tables 12-14).

### **Working Children by Occupation**

The results showed that 51.1% of working children in the West Bank work as skilled workers in agriculture, and 16.6% in services, shops and markets. In the Gaza Strip, 27.6% of working children work in crafts and related occupations, followed by workers in services, shops and markets (27.0%), and skilled agricultural workers (21.7%) (Table15).

### **Working Children by Place of Work**

The results showed that 45.6% of working children work on agricultural land, raising animals and fishing (72.2% of working females, 42.1% of working males); more than half of working children who are attending school are working on agricultural land, raising animals and fishing (55.1%), compared to 26.2% among those working and not attending school. The majority of working children not attending school are concentrated outside factories and construction workshops (35.2%) compared to 11.2% of those attending school.

The results indicate that working children in the West Bank are concentrated on agricultural land, raising animals and fishing (51.9%), while in the Gaza Strip they are distributed in three main places: commercial shops and offices (28.5%), workshops and factories (27.6%) and agricultural land, raising animals and fishing (25.3%).

Working children aged (5-9) years are mainly concentrated on agricultural land (65.6%): more than half of working children in the Gaza Strip (52.6%) and in the West Bank (67.4%) for the same age group (Tables 18-20).

## **3.2 Work Conditions for Working Children**

### **Work Hours**

Data showed that half of working children who attend school work less than 15 hours per week (55.6%) and 29.7% work 15-34 hours per week, while more than two thirds of children not attending school work more than 34 hours per week (71.2%). The average work hours per week reached 25.6 hours (14.4 hours for the 5-9 age group, 33.8 weekly hours for the 15-17

age group). In the Gaza Strip children work more hours on average (28.2 hours per week compared to 24.8 hours per week in the West Bank). The results showed that females work less hours weekly than males, 16.6 hours for females compared to 26.8 hours for males, (Tables 25-26).

The majority of working children (87.0%) work during the day time (before sunset) compared to 1.3% who work during the night, while 11.7% work during both periods. The survey indicated that 4.5% of children aged (5-9) years work during the day and night time in the West Bank compared to 7.8% in the Gaza Strip, while 10.5% of children aged (10-14) years in the West Bank work during the day and night, compared to 6.9% in the Gaza Strip (Table 27).

### **Work Injuries**

Data showed that 7.6% of working children were prone to injury or chronic disease during their work (7.5% in the West Bank and 8.3% in the Gaza Strip) (Table 28).

### **Work Benefits**

The results showed that 9.3% of wage employee children receive paid holidays (7.6% in the West Bank, 12.4% in the Gaza Strip), 15.0% receive paid sick leaves, 10.3% have health insurance and 16.3% of wage employee children receive frequent bonuses (12.2% in the West Bank, 23.6% in the Gaza Strip). It was also evident that 54.2% have a break time (57.2% in the West Bank, 49.0% in the Gaza Strip) (Table 30).

### **Free Time for Working Children**

The results showed that the majority of working children (89.5%) watch TV during their free time (90.0% of males, 86.9% of females). The results also showed that two thirds of working children (73.0%) play with friends during their free time, compared to 20.9% who use computers and 6.2% who use the internet. 81.7% of working female children indicated that they spend their free time helping with household chores compared to 36.5% of male children who do the same (Tables 31-32).

### **House Chores**

The results showed that the 5.1% of non working children help in household chores (4.7% of males and 5.5% of females). 6.0% are engaged in other activities and never help in household chores (7.0% of males, 5.1 of females) (Table 35).

The results indicated that 5.7% of children not working and not attending school work more than 3 hours a day in house chores, and 38.9% work less than 3 hours a day, while the rest do not help in house chores at all (55.4%). Half of female children who are not working and not attending school work in house chores (50.3%) compared to 39.2% for males (Table 36).

### **3.3 Reasons for Child to Join Labour Market**

The results showed that 71.0% of children work due to economic need, 51.4% work to assist in a household project, 19.6% work to increase household income (75.2% in the West Bank, 56.6% in the Gaza Strip).

The survey also examined the impact that stopping a child from working would have on the household economic situation. 24.0% of households stated that living standards would decline, while 52.9% stated that the economic situation would not be affected (Table 34).

### **3.4 Impact of Household Status on Child Work**

The data indicated there is an inverse relationship between the rate of children working and the educational level of the head of household: 4.1% of working children belonged to households where the head of household completed (0-6) years of schooling (1.9% not attending school and 2.1% attending school). This percentage decreased to 2.1% for heads of households who completed 13 years of schooling or more (0.3% not attending and 1.8% attending school) (Table 37).

The results showed that 2.3% of children of wage employee heads of households worked, compared to 5.0% of children of heads of households who were self employed . While the head of household who worked as a skilled worker in agriculture registered the highest percentage of working children among children aged (5-17) years (12.7%), results also showed that children working and not attending school belong to households whose head averages a daily wage of NIS 71.7 compared to NIS 99.7 for a head of household whose children do not work and attend school (Table 37).

The results showed that the percentage of working children increased as the household size increased, 2.5% of working children belong to households of less than 7 persons, compared to 3.1% who belong to households of 7-8 persons (Table 40).

The results showed that the highest percentage of working children (6.5%) belongs to households with agricultural projects, compared to 4.3% for households with no agricultural projects (Figure 5,table 39). The highest percentage of working children (3.4%) also belongs to the group of households whose monthly expenditure ranges between NIS 1500-2500 (Table 42).

### **3.5 Expectation for the Child's Future**

The results showed that 46.1% of working children's parents prefer that they concentrate on their education, while 18.1% prefer that their children continue to work only and 8.5% prefer that their children study and work at the same time. On the other hand, 71.4% of non working children's parents prefer that their children continue with their education only (Table 48).

56.8% of children reported that they wish to continue studying while 17.6% reported that they wish to work only. 16.3% of working children wish to study and work at the same time, and 7.7% wish to study and work during the summer holiday. On the other hand, 91.2% of non working children reported that they wish to study only, whereas about 2.9% wish to work only.

37.7% of working children indicated that they wish to study only, 33.1% wish to work only and 20.1% wish to work and study at the same time (Table 49).

### **3.6 School Attendance**

The compulsory schooling age is 6-15. The results showed that 95.4% of children aged 6-17 years are attending school (Table 50).

Also the results showed 2.3% of those attending school are working in economic activities (4.0% of males, 0.6% of females) (Table 7).



Results showed that 8.1% of those children not attending school are working: 9.5% in the West Bank and 6.1% in the Gaza Strip (children aged 5 years are included) (Table 8).

As for school drop-out rates (according to parents), 30.1% was due to not being interested in studying while 18.5% was due to disability/illness, and 1.2% was blamed on the security situation. Data showed a discrepancy between child and parent answers regarding the reason behind drop out (Tables 45, 51).

## Methodology

Survey methodology conformed to international standards, taking into account the Palestinian political and social reality, data processing requirements and the compatibility of outputs with other related surveys conducted in the Palestinian Territory.

### 4.1 Questionnaire Design

The questionnaire represents the main instrument for data collection. The child labour questionnaire was designed according to international recommendations and covered IPEC requirements through an International Labour Organization technical assistance mission to the Palestinian Territory.

The questionnaire consists of the following sections:

**First section:** Identification data and quality control criteria.

**Second section:** Data on household members that includes data on demographic and social characteristics, such as age, sex, refugee status, education, marital status, and family relationships.

**Third section:** Labour force characteristics for all household members aged five years and over.

**Fourth section:** Data on all household children (5-17) years, asked of child's parents. The following conditions must be applicable to answer this section: the children are not attending school and did not work one hour or more during the reference week.

**Fifth section:** Data on all children (5-17) years, answered by child's parents.

**Sixth section:** Data on all household children (5-17) years, in order to compare answers of parents and children.

**Seventh section:** Data on all households about housing characteristics, agricultural holdings, income and expenditure for the household.

### 4.2 Sample and Sampling Frame

#### Target Population

The target population consists of all Palestinian households that usually reside in the Palestinian Territory and have at least one child aged (5-17) years.

#### Frame

The sampling frame consists of a master sample of enumeration areas (EAs) selected from the Population, Housing and Establishment Census (1997). The master sample consists of area units of relatively equal size (number of households); these units have been used as primary sampling units (PSUs).

#### Sample Size

The sample size is about 10,334 households, which is sufficient to provide reliable estimates for the main indicators at the district level; 8,601 households have an eligible child to be interviewed.

### Sample Design

The sample is a two-stage stratified cluster random sample. The first stage was the selection of stratified sample of 513 enumeration areas. The number of enumeration areas in the West Bank and Gaza Strip is about 468 areas, and in Jerusalem (J1) about 45 enumeration areas.

The second stage was the selection of 20 households using data available from Census 1997 each with at least one person aged 5-17 years. while in Jerusalem (J1) data was collected from 22 households and has at least one child aged (5-17) years (beginning of enumeration area).

### Stratification:

In this stage data was collected from interviewed household, including all persons aged (5-17) years in the household.

Two levels of stratification were made:

1. Stratification by District

2. Stratification by place of residence, which comprised:

(a) Urban

(b) Rural

(c) Refugee Camps

### Response Rate

#### Households and Eligible children and their Response Rate by Region and Type of Locality

Sample and Response Rate	Region			Type of Locality		
	Palestinian Territory	West Bank	Gaza Strip	Urban	Rural	Camps
Households	10,334	6,654	3,680	5,660	3,006	1,668
Households Interviewed	8,601	5,423	3,178	4,665	2,533	1,403
Response Rate of Households	83.2	81.5	86.3	82.4	84.3	84.1
Children (5-17) years Interviewed	29,586	17,223	12,363	15,751	8,693	5,142

### Weighing

Weights have been calculated for each sampling unit. Weight reflects the sampling procedures. To make the weighing procedure practical and simple, we assumed that the households have been selected directly within the EA.

Adjusted weights are important to reduce bias resulting from non-responses. "Adjusted" weights give consideration to demographic changes between the time of the Population, Housing and Establishments Census, 1997 and the time the survey was carried out.

The adjusted weights in the survey are based on the estimation of the size of the population within the Palestinian Territories and their age group distribution according to a mid February 2004.

**Estimation Procedures:**

The sample is self-weighted by design. To estimate a given total  $Y$  for a given sub-population  $A$ , we applied the following formula:

$$Y_A = \sum_h \sum_i \sum_j W_{hij} Y_{hij} \tag{1}_A$$

But since  $W$  is constant for all  $j$  within  $i$ , the estimating formula becomes:

$$\hat{Y}_A = \sum_h \sum_i W_{hi} Y_{Ahi} \tag{1}_B$$

where,

$\hat{Y}_A$  = Estimated total for variable  $Y$  in sub-population  $A$ .

$h$  = The sub-stratum within the estimation domain.

$i$  = The sample PSU (cell).

$j$  = The unit of analysis or element.

$A$  = Subset of elements possessing a given attribute, that is, belonging to a given sub-population  $A$ .

$Y_{hij}$  = Observed value of the variable “ $y$ ” for the  $j$ -the element of the  $i$ -the sample PSU in stratum  $h$ .

$W_{hij}$  = Final (adjusted) sampling weight for the element.

$y_{Ahi}$  is the unweighted PSU total within  $h$  for sub-population  $A$ .

The estimator for a given ratio for sub-population  $A$  is the following:

$$\hat{R}_A = \frac{\hat{Y}_A}{\hat{X}_A} \tag{2}$$

Where:

$\hat{R}_A$  = Estimate for the ratio of two variables,  $Y/X$ , in sub-population  $A$ .

$\hat{X}_A$  = Estimated total for variable  $X$  in sub-population  $A$ , given by formula (1)<sub>B</sub>.

$\hat{Y}_A$  = Estimated total for variable  $Y$  in sub-population  $A$ , also given by formula (1)<sub>B</sub>.

Means and proportions are special types of ratios. In the case of the mean, the variable  $X$ , in the denominator of the ratio, is defined to equal 1 for each element so that denominator is the sum of the weights in the sub-population.

In the case of proportions, the variable  $X$  in the denominator is also defined to equal 1 for all elements. But, in addition, the variable  $Y$  in the numerator is binomial and is defined to equal either 0 or 1, depending on the absence or presence, respectively, of a specified attribute in the element observed.

### Variance Calculation

It is very important to calculate standard errors for the main survey estimates so that the user can have an idea of their reliability or precision.

The variance calculation uses the method of ultimate clusters. Within any domain of estimation, for a sub-population  $A$ , and for a characteristic  $Y$ , the formulas are:

(a) The variance of an estimator of a total, estimated by:

$$(3) \quad V\left(\hat{Y}_A\right) = \sum_h \left[ \frac{n_h}{n_h - 1} \sum_{i=1}^{n_h} \left( \hat{Y}_{Ahi} - \frac{\hat{Y}_{Ah}}{n_h} \right)^2 \right]$$

Where:

$$(4) \quad \hat{Y}_{Ahi} = \sum_{j \in A} W_{hij} Y_{hij}$$

and:

$$(5) \quad \hat{Y}_{Ah} = \sum_i \sum_{j \in A} W_{hij} Y_{hij}$$

The expression in (3) is an unbiased estimator of the Variance.

(b) The variance of an estimator of a ratio, estimated by:

$$(6) \quad V\left(\hat{R}_A\right) = \frac{1}{\hat{X}_A^2} \left[ V\left(\hat{Y}_A\right) + \hat{R}_A^2 V\left(\hat{X}_A\right) - 2 \hat{R}_A COV\left(\hat{X}_A, \hat{Y}_A\right) \right]$$

Where:

$$COV\left(\hat{X}_A, \hat{Y}_A\right) = \sum_h \frac{n_h}{n_h - 1} \sum_{i=1}^{n_h} \left( \hat{X}_{Ahi} - \frac{\hat{X}_{Ah}}{n_h} \right) \left( \hat{Y}_{Ahi} - \frac{\hat{Y}_{Ah}}{n_h} \right)$$

$V(\hat{Y}_A)$  and  $V(\hat{X}_A)$  are calculated according to formula (3);

$\hat{X}_A$  is calculated according to formula (1)<sub>B</sub> and  $\hat{R}_A$  according to formula (2)

### 4.3 Reference Period

This survey was conducted between January 10<sup>th</sup>, 2004 and March 4<sup>th</sup>, 2004 with the date of reference being the date of the interview. The reference period for participation in economic activity is the week before the date of interview, (Saturday-Friday), however questions were also asked about the present period as well as the past period and the past 12 months.

#### **4.4 Pilot Survey**

The pilot survey is a miniature reflection of the main survey. It was designed to include all aspects of the actual survey and included checking training, fieldwork, questionnaire, interview data processing and the sample.

A sample of 234 households was selected from Tulkarem, Ramallah, Hebron and the Gaza Strip governorates representing urban, rural and refugee camp areas. 18 households were then chosen from each enumeration area.

The fieldwork continued for six days and was followed by a meeting with interviewers in order to discuss their observations. The questionnaire and training manuals and other documents were then evaluated and amended in accordance with the recommendations.

#### **4.5 Fieldwork Operations**

##### **Instructions and Training Manual**

The training manual was a guide for fieldwork, questionnaire completion and follow up, as well as the interviewing process. A central training course was held in Ramallah for West Bank and Gaza Strip trainees through VC between December 24<sup>th</sup> and December 30<sup>th</sup>, 2003. 106 trainees participated, 75 in the West Bank and 31 in the Gaza Strip. There were 7 days of training for fieldworkers and an additional one day for supervisors, editors, and assistants.

Training was divided into two parts: **The first part** addressed general issues such as designing statistical surveys, reaching selected households, interviewing, tasks and duties and fieldwork. **The second part** emphasized the objectives of the child labour survey and provided exercises for questionnaire completion.

##### **Main Fieldwork**

A plan for the fieldwork for both regions was designed. At this stage, the fieldwork team and the tools (questionnaires, maps, sample lists) were prepared. Two teams were set up to carry out the fieldwork:

**Team one:** Included 57 interviewers, 8 supervisors, and 7 editors. They were divided between the northern, middle, and southern areas of the West Bank.

**Team two:** Included 23 interviewers, 7 supervisors and 2 editors. They were divided between the northern, middle, and southern parts of the Gaza Strip.

Field operations were conducted in the Palestinian Territories from 10/01/2004 to 04/03/2004. Fieldwork teams were distributed among all districts on the basis of sample size in each district. The number of CLS fieldworkers were 88, including the fieldwork coordinator, and 11 supervisors.

### **Data Editing in the Field**

The project's management developed a clear mechanism for editing the data and trained the team of editors accordingly. The mechanism was as follows:

- Receiving completed questionnaires on daily basis
- Checking each questionnaire to make sure that they were completed and that the data covered all eligible persons, and that answers were error-free.
- Returning the uncompleted questionnaires as well as those with errors to the field for completion.
- Re-interviewing 10% of the sample households for each enumeration area using a special questionnaire for the supervisors to ensure the accuracy of the data when compared to the interviewers' completed questionnaire.

### **Follow up and supervision**

Follow-up strategies were designed to deal with questionnaires compiled by the interviewers on a daily basis. Supervisors delegated tasks to the teams according to the map and list. They provided the fieldwork coordinator and the project's administration with daily and weekly reports explaining the completed interviews, refusal cases, inapplicable cases (e.g. vacant housing units), interviews where results could not be determined, and the cases where contact could not be established (after three contact attempts). The reports included the technicians and coordinators' supervisory field visits.

### **Coding**

At this stage, the Economic Activity variable underwent coding according to West Bank and Gaza Strip Standard Commodities Classification, based on the United Nations ISIC-3. The Economic Activity for all employed and ever employed individuals was classified at the fourth-digit-level. The occupations were coded on the basis of the International Standard Occupational Classification of 1988 at the third-digit-level (ISCO-88).

## **4.6 Data Processing**

### **Preparation of Data Entry Programme**

At this stage the data entry programme has been prepared using the ACCESS package. Data entry screens have been designed. Entry and data verification regulations have been established to guarantee consistent and accurate entry of questionnaires. These regulations address the variables on the questionnaire level.

### **Data Entry**

Data entry began on Jan, 20<sup>th</sup>, 2004, after designing the data entry programme, testing it and training staff to deal with it, and was completed on March 29<sup>th</sup>, 2004. Data entry was linked to the receipt of questionnaires from the fieldwork whereby 17 staff members were engaged in data entry and verification of questionnaires. Data entry took place during two shifts, morning and evening, to ensure prompt data entry.

## Chapter Five

### **Data Quality**

Since the data reported here are based on a sample survey and not on a complete enumeration, they are subject to sampling errors as well as non-sampling errors.

Sampling errors are random outcomes of the sample design and are, therefore, in principle measurable by the statistical concept of standard error. A description of the estimated standard errors and the effects of the sample design on sampling errors are provided in the previous chapter.

Non-sampling errors can occur at various stages of survey implementation, data collection or data processing. They are generally difficult to be evaluated statistically. They include errors resulting from non-response, sampling frame coverage, coding and classification, data processing, and survey response (both respondent and interviewer-related). The use of effective training and supervision and the careful design of questions have direct bearing on limiting the magnitude of non-sampling errors, thereby enhancing the quality of the resulting data. Some errors are unavoidable and occur due to non-response because the households were away or refused to participate, (only 1.0%). It is difficult, however, to assess the amount of bias resulting from non-response; non-response is more frequent in some population groups than in others. This is expected but such information is necessary to be able to compensate for bias resulting from non-response errors.

Errors can occur when households are interviewed in a week different than the reference week. However, all households were interviewed during the reference week in this survey.

Errors can occur during data processing, such as coding and punching. Data therefore was checked post processing.

Thorough training, supervision, and various quality control checks were used to minimize bias resulting from response errors. Response errors resulted from misunderstanding of the questions, interviewers' bias in asking the questions and probing.



**Figure 1: Percentage of Working Children from Children (5-17) Years by Governorate/ District, 2004**

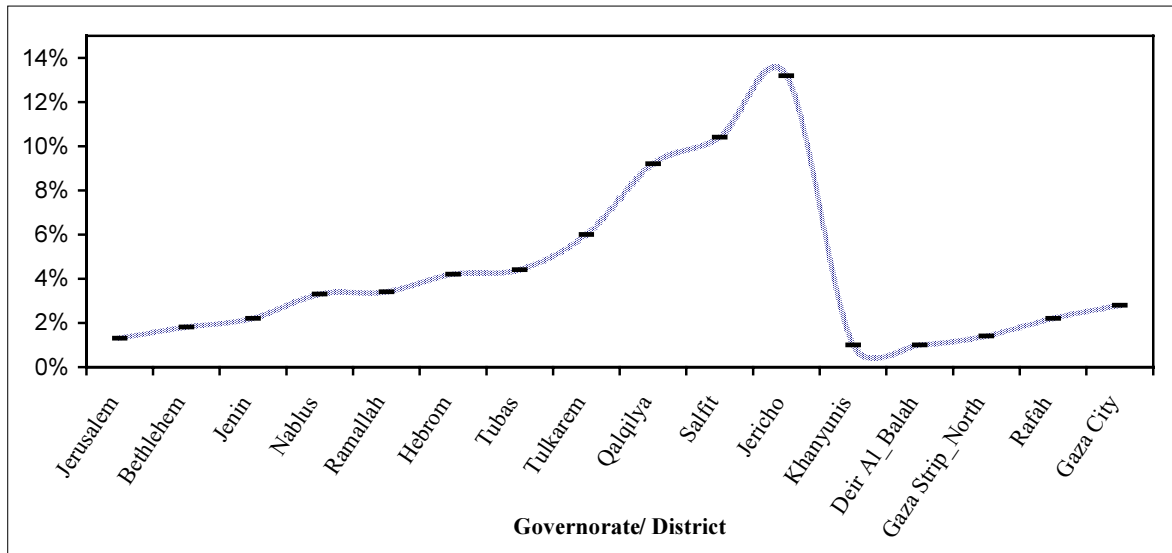

**Figure 2: Percentage of Working Children and Child Labour from Children (5-17) Years by Age, 2004**

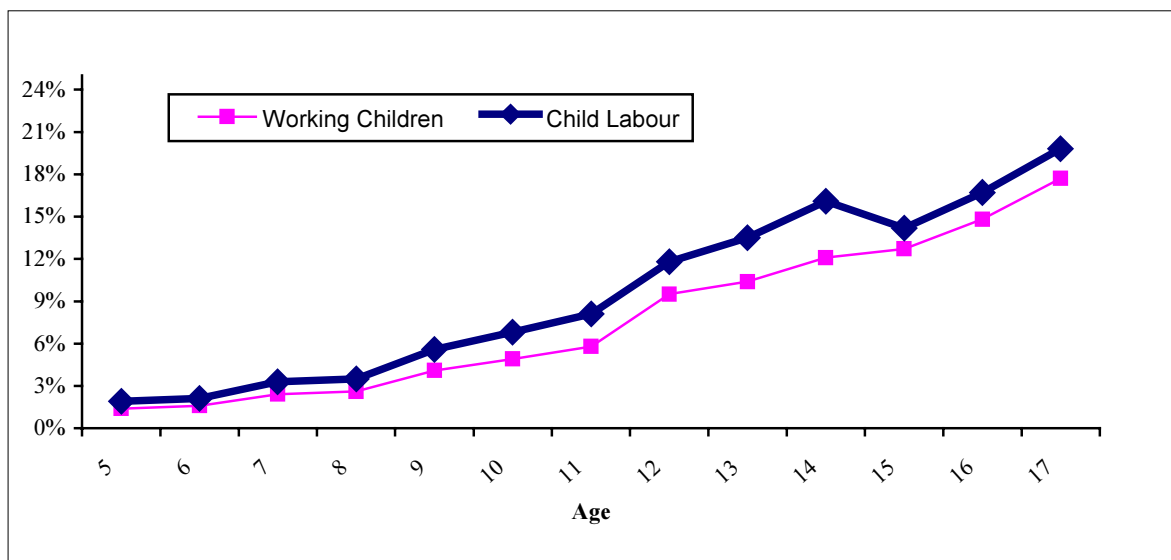

**Figure 3: Percentage Distribution of Working Children (5-17) Years by Sex and Status in Employment, 2004**

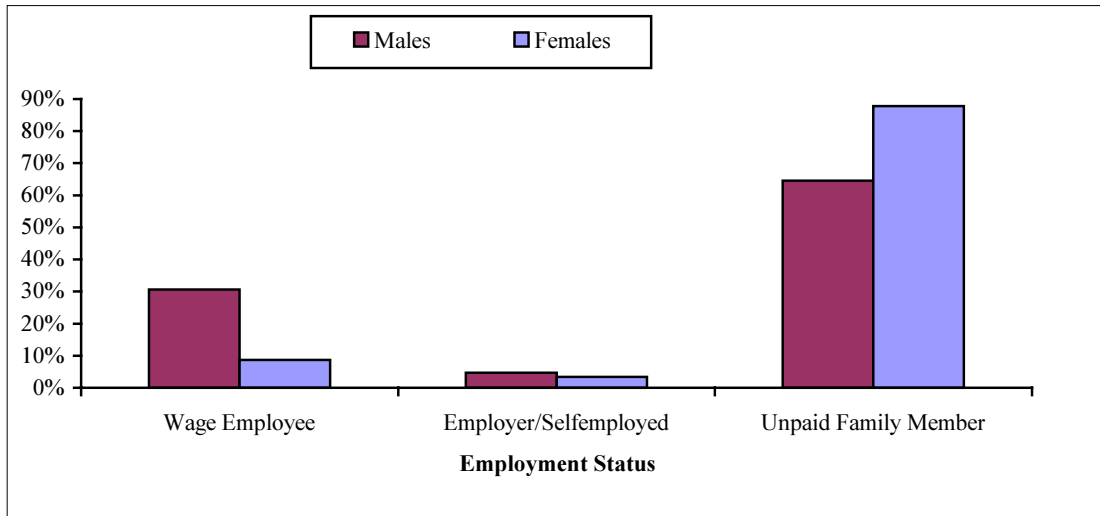

**Figure 4: Percentage Distribution of Working Children (5-17) Years by Sex and Occupation, 2004**

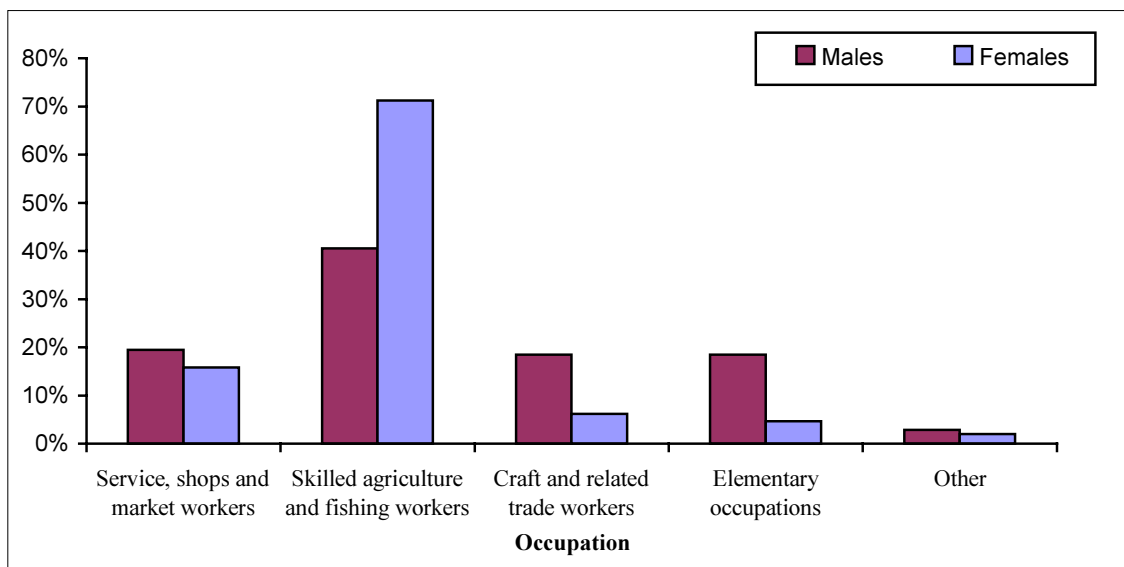

**Figure 5: Percentage of Working Children from Children (5-17) Years by Holding Household Projects, School Attendance, 2004**

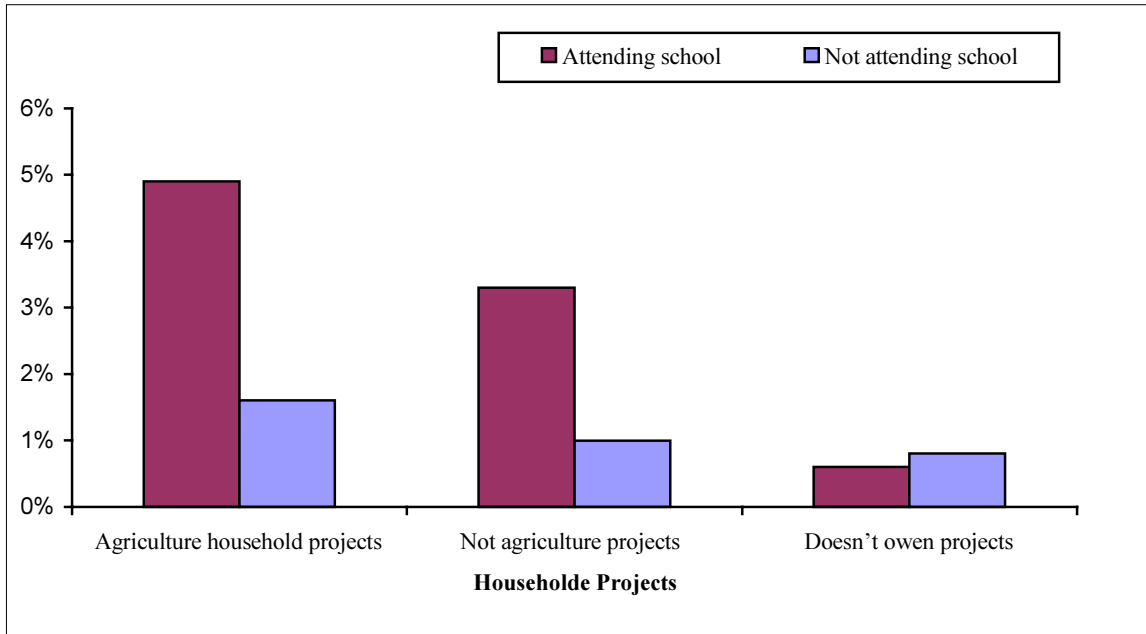

### Tables classifications by subject

<b>Table</b>	<b>Tables Subject</b>
<b>1</b>	Population in the Palestinian Territory: Mid February, 2004.
<b>2-8</b>	Children (5-17) years (working or not working) by selected characteristics.
<b>9-24</b>	Working children characteristics and child labour
<b>25-30</b>	Work conditions for working children
<b>31-32</b>	Activities of the currently working children practiced in their free time.
<b>33-34</b>	Reasons for child work
<b>35-36</b>	Activities of not working children
<b>37-42</b>	Household status on child work
<b>43-47</b>	Child perspective toward work
<b>48-49</b>	Expectations for the child future
<b>50-51</b>	School attendance and drop out reasons from school for the child

جدول 1: السكان في الأراضي الفلسطينية حسب فئات العمر والجنس والمنطقة: منتصف شباط، 2004  
**Table 1: Population in the Palestinian Territory by Age Group, Sex and Region: Mid February, 2004**

Age Group	قطاع غزة Gaza Strip			الضفة الغربية West Bank			الأراضي الفلسطينية Palestinian Territory			فئات العمر
	المجموع Total	إناث Females	ذكور Males	المجموع Total	إناث Females	ذكور Males	المجموع Total	إناث Females	ذكور Males	
0-4	264,259	129,383	134,876	399,669	195,878	203,791	663,928	325,261	338,667	4-0
5-9	221,370	108,741	112,629	352,901	172,790	180,111	574,271	281,531	292,740	9-5
10-14	190,152	93,851	96,301	298,863	146,799	152,064	489,015	240,650	248,365	14-10
15-17	95,589	46,986	48,603	154,788	75,923	78,865	250,377	122,909	127,468	17-15
18-19	55,877	27,349	28,528	93,992	46,013	47,979	149,869	73,362	76,507	19-18
20-24	119,912	59,051	60,861	212,012	103,632	108,380	331,924	162,683	169,241	24-20
25-29	97,121	48,015	49,106	183,581	89,666	93,915	280,702	137,681	143,021	29-25
30-34	75,816	37,560	38,256	159,025	77,705	81,320	234,841	115,265	119,576	34-30
35-39	65,044	31,416	33,628	130,827	63,816	67,011	195,871	95,232	100,639	39-35
40-44	52,911	25,124	27,787	106,725	51,768	54,957	159,636	76,892	82,744	44-40
45-49	38,452	18,444	20,008	77,096	37,349	39,747	115,548	55,793	59,755	49-45
50-54	29,956	14,786	15,170	54,488	26,613	27,875	84,444	41,399	43,045	54-50
55-59	21,460	11,119	10,341	43,149	22,480	20,669	64,609	33,599	31,010	59-55
60-64	15,511	8,839	6,672	34,658	18,813	15,845	50,169	27,652	22,517	64-60
65+	35,936	20,456	15,480	79,262	44,630	34,632	115,198	65,086	50,112	+65
<b>Total</b>	<b>1,379,366</b>	<b>681,120</b>	<b>698,246</b>	<b>2,381,036</b>	<b>1,173,875</b>	<b>1,207,161</b>	<b>3,760,402</b>	<b>1,854,995</b>	<b>1,905,407</b>	<b>المجموع</b>

جدول 2: توزيع الأطفال (5-17) سنة حسب فئات العمر والجنس وحالة العمل والمنطقة، 2004

Table 2: Distribution of Children (5-17) Years by Age Group, Sex, Work Status and Region, 2004

Age Group and Sex	Gaza Strip		قطاع غزة				West Bank		الضفة الغربية				Palestinian Territory				الأراضي الفلسطينية		فئات العمر والجنس
	المجموع Total		لا يعمل Not working		يعمل Working		المجموع Total		لا يعمل Not working		يعمل Working		المجموع Total		لا يعمل Not Working		يعمل Working		
	(#)	(%)	(#)	(%)	(#)	(%)	(#)	(%)	(#)	(%)	(#)	(%)	(#)	(%)	(#)	(%)	(#)	(%)	
<b>Both Sexes</b>																			كلا الجنسين
5-9	221,370	100	220,662	99.7	708	0.3	352,901	100	348,729	98.8	4,172	1.2	574,271	100	569,391	99.2	4,880	0.8	9-5
10-14	190,152	100	186,521	98.1	3,631	1.9	298,863	100	285,384	95.5	13,479	4.5	489,015	100	471,905	96.5	17,110	3.5	14-10
15-17	95,589	100	90,483	94.7	5,106	5.3	154,788	100	141,745	91.6	13,043	8.4	250,377	100	232,228	92.8	18,149	7.2	17-15
<b>Total</b>	<b>507,111</b>	<b>100</b>	<b>497,666</b>	<b>98.1</b>	<b>9,445</b>	<b>1.9</b>	<b>806,552</b>	<b>100</b>	<b>775,858</b>	<b>96.2</b>	<b>30,694</b>	<b>3.8</b>	<b>1,313,663</b>	<b>100</b>	<b>1,273,524</b>	<b>96.9</b>	<b>40,139</b>	<b>3.1</b>	المجموع
<b>Males</b>																			ذكور
5-9	112,629	100	112,136	99.6	493	0.4	180,111	100	176,534	98.0	3,577	2.0	292,740	100	288,670	98.6	4,070	1.4	9-5
10-14	96,301	100	93,015	96.6	3,286	3.4	152,064	100	140,678	92.5	11,386	7.5	248,365	100	233,693	94.1	14,672	5.9	14-10
15-17	48,603	100	43,828	90.2	4,775	9.8	78,865	100	66,949	84.9	11,916	15.1	127,468	100	110,777	86.9	16,691	13.1	17-15
<b>Total</b>	<b>257,533</b>	<b>100</b>	<b>248,979</b>	<b>96.7</b>	<b>8,554</b>	<b>3.3</b>	<b>411,040</b>	<b>100</b>	<b>384,161</b>	<b>93.5</b>	<b>26,879</b>	<b>6.5</b>	<b>668,573</b>	<b>100</b>	<b>633,140</b>	<b>94.7</b>	<b>35,433</b>	<b>5.3</b>	المجموع
<b>Females</b>																			إناث
5-9	108,741	100	108,526	99.8	215	0.2	172,790	100	172,195	99.7	595	0.3	281,531	100	280,721	99.7	810	0.3	9-5
10-14	93,851	100	93,506	99.6	345	0.4	146,799	100	144,706	98.6	2,093	1.4	240,650	100	238,212	99.0	2,438	1.0	14-10
15-17	46,986	100	46,655	99.3	331	0.7	75,923	100	74,796	98.5	1,127	1.5	122,909	100	121,451	98.8	1,458	1.2	17-15
<b>Total</b>	<b>249,578</b>	<b>100</b>	<b>248,687</b>	<b>99.6</b>	<b>891</b>	<b>0.4</b>	<b>395,512</b>	<b>100</b>	<b>391,697</b>	<b>99.0</b>	<b>3,815</b>	<b>1.0</b>	<b>645,090</b>	<b>100</b>	<b>640,384</b>	<b>99.3</b>	<b>4,706</b>	<b>0.7</b>	المجموع

جدول 3: توزيع الأطفال (5-17) سنة حسب فئات العمر والجنس وحالة العمل ونوع التجمع، 2004

Table 3: Distribution of Children (5-17) Years by Age Group, Sex, Work Status and Type of Locality, 2004

Age Group and Sex	العدد الكلي Total (n)	Camps مخيمات				Rural ريف				Urban حضر				فئات العمر والجنس
		لا يعمل Not working		يعمل Working		لا يعمل Not working		يعمل Working		لا يعمل Not working		يعمل Working		
		(#)	(%)	(#)	(%)	(#)	(%)	(#)	(%)	(#)	(%)	(#)	(%)	
<b>Both Sexes</b>														كلا الجنسين
5-9	574,271	92,969	99.4	571	0.6	160,197	98.3	2,779	1.7	316,225	99.5	1,530	0.5	9-5
10-14	489,015	74,753	98.0	1,507	2.0	140,278	94.2	8,678	5.8	256,874	97.4	6,925	2.6	14-10
15-17	250,377	34,334	95.2	1,725	4.8	68,183	91.7	6,209	8.3	129,711	92.7	10,215	7.3	17-15
<b>Total</b>	<b>1,313,663</b>	<b>202,056</b>	<b>98.2</b>	<b>3,803</b>	<b>1.8</b>	<b>368,658</b>	<b>95.4</b>	<b>17,666</b>	<b>4.6</b>	<b>702,810</b>	<b>97.4</b>	<b>18,670</b>	<b>2.6</b>	المجموع
<b>Males</b>														ذكور
5-9	292,740	47,497	99.2	369	0.8	80,126	97.0	2,455	3.0	161,046	99.2	1,246	0.8	9-5
10-14	248,365	36,320	96.1	1,476	3.9	68,535	90.3	7,394	9.7	128,838	95.7	5,801	4.3	14-10
15-17	127,468	16,004	90.5	1,683	9.5	33,228	85.8	5,493	14.2	61,545	86.6	9,515	13.4	17-15
<b>Total</b>	<b>668,573</b>	<b>99,821</b>	<b>96.6</b>	<b>3,528</b>	<b>3.4</b>	<b>181,889</b>	<b>92.2</b>	<b>15,342</b>	<b>7.8</b>	<b>351,430</b>	<b>95.5</b>	<b>16,563</b>	<b>4.5</b>	المجموع
<b>Females</b>														إناث
5-9	281,531	45,473	99.6	202	0.4	80,071	99.6	324	0.4	155,178	99.8	284	0.2	9-5
10-14	240,650	38,433	99.9	31	0.1	71,743	98.2	1,284	1.8	128,036	99.1	1,123	0.9	14-10
15-17	122,909	18,330	99.8	42	0.2	34,955	98.0	716	2.0	68,166	99.0	700	1.0	17-15
<b>Total</b>	<b>645,090</b>	<b>102,235</b>	<b>99.7</b>	<b>275</b>	<b>0.3</b>	<b>186,769</b>	<b>98.8</b>	<b>2,324</b>	<b>1.2</b>	<b>351,380</b>	<b>99.4</b>	<b>2,107</b>	<b>0.6</b>	المجموع

جدول 4: توزيع الأطفال (5-17) سنة حسب المحافظة/ المنطقة وحالة العمل للطفل، 2004

Table 4: Distribution of Children (5-17) Years by Governorate/ District and Work Status for Child, 2004

Governorate/ District	المجموع Total		لا يعمل Not working		يعمل Working		المحافظة/ المنطقة
	(#)	(%)	(#)	(%)	(#)	(%)	
<b>WB</b>							<b>الضفة الغربية</b>
Jenin	89,302	100	87,299	97.8	2,003	2.2	جنين
Tubas	17,692	100	16,917	95.6	775	4.4	طوباس
Tulkarm	58,760	100	55,248	94.0	3,512	6.0	طولكرم
Nablus	107,592	100	104,067	96.7	3,525	3.3	نابلس
Qalqilya	32,924	100	29,905	90.8	3,019	9.2	قلقيلية
Salfit	20,306	100	18,196	89.6	2,110	10.4	سلفيت
Ramallah & Al-Bireh	96,833	100	93,532	96.6	3,301	3.4	رام الله والبيرة
Jericho	14,140	100	12,281	86.8	1,859	13.2	أريحا
Jerusalem	118,825	100	117,306	98.7	1,519	1.3	القدس
Bethlehem	60,594	100	59,512	98.2	1,081	1.8	بيت لحم
Hebron	189,584	100	181,595	95.8	7,988	4.2	الخليل
<b>Total</b>	<b>806,552</b>	<b>100</b>	<b>775,858</b>	<b>96.2</b>	<b>30,694</b>	<b>3.8</b>	<b>المجموع</b>
<b>GS</b>							<b>قطاع غزة</b>
North Gaza	99,948	100	98,544	98.6	1,404	1.4	شمال غزة
Gaza	173,650	100	168,752	97.2	4,898	2.8	غزة
Dier Al-Balah	76,359	100	75,563	99.0	796	1.0	دير البلح
Khanyunis	98,973	100	97,935	99.0	1,038	1.0	خانيونس
Rafah	58,181	100	56,873	97.8	1,309	2.2	رفح
<b>Total</b>	<b>507,111</b>	<b>100</b>	<b>497,666</b>	<b>98.1</b>	<b>9,445</b>	<b>1.9</b>	<b>المجموع</b>



جدول 5: نسبة الأطفال العاملين من مجموع الأطفال (5-17) سنة حسب فئات العمر والجنس والإسناد الزمني للعمل والمنطقة، 2004  
 Table 5: Percentage of Working Children (5-17) Years by Age Group, Sex and Reference Period for Work and Region, 2004

Age Group and Sex	قطاع غزة Gaza Strip		الضفة الغربية West Bank		الأراضي الفلسطينية Palestinian Territory		فئات العمر والجنس
	الفترة الماضية Last period	الأسبوع الماضي Last week	الفترة الماضية Last period	الأسبوع الماضي Last week	الفترة الماضية Last period	الأسبوع الماضي Last week	
	<b>Both Sexes</b>						
5-9	1.0	0.3	3.4	1.2	2.4	0.8	9-5
10-14	3.8	1.9	10.4	4.5	7.8	3.5	14-10
15-17	10.2	5.3	18.7	8.4	15.5	7.2	17-15
<b>Total</b>	<b>3.8</b>	<b>1.9</b>	<b>8.9</b>	<b>3.8</b>	<b>6.9</b>	<b>3.1</b>	<b>المجموع</b>
<b>Males</b>							ذكور
5-9	1.7	0.4	5.0	2.0	3.7	1.4	9-5
10-14	6.8	3.4	15.6	7.5	12.2	5.9	14-10
15-17	19.4	9.8	31.4	15.1	26.8	13.1	17-15
<b>Total</b>	<b>6.9</b>	<b>3.3</b>	<b>14.0</b>	<b>6.5</b>	<b>11.3</b>	<b>5.3</b>	<b>المجموع</b>
<b>Females</b>							إناث
5-9	0.3	0.2	1.6	0.3	1.1	0.3	9-5
10-14	0.6	0.4	5.1	1.4	3.4	1.0	14-10
15-17	0.7	0.7	5.6	1.5	3.7	1.2	17-15
<b>Total</b>	<b>0.5</b>	<b>0.4</b>	<b>3.7</b>	<b>1.0</b>	<b>2.4</b>	<b>0.7</b>	<b>المجموع</b>

جدول 6: الأطفال (5-17) سنة العاملون حسب فئات العمر والمنطقة ونوع العمل، 2004

Table 6: Working Children (5-17) Years by Age Group, Region and Type of Work, 2004

Age Group and Region	عمالة الأطفال من جميع الأطفال		نسبة عمالة الأطفال من الأطفال العاملين Percentage of child labour from working children (%)	نسبة الأطفال العاملين من إجمالي الأطفال Percentage of working children from total children (%)	فئات العمر والمنطقة
	Child labour from total children				
	(#)	(%)			
<b>PT</b>					الأراضي الفلسطينية
5-11	9,155	1.2	100.0	1.2	11-5
12-14	8,869	3.1	69.1	4.5	14-12
15-17	4,546	0.7	25.1	7.2	17-15
<b>Total</b>	<b>22,570</b>	<b>1.7</b>	<b>56.2</b>	<b>3.1</b>	المجموع
<b>WB</b>					الضفة الغربية
5-11	7,587	1.6	100.0	1.6	11-5
12-14	6,651	3.8	66.1	5.8	14-12
15-17	3,505	2.3	26.9	8.4	17-15
<b>Total</b>	<b>17,743</b>	<b>2.2</b>	<b>57.8</b>	<b>3.8</b>	المجموع
<b>GS</b>					قطاع غزة
5-11	1,568	0.5	100.0	0.5	11-5
12-14	2,218	2.0	80.1	2.5	14-12
15-17	1,041	1.1	20.4	5.3	17-15
<b>Total</b>	<b>4,827</b>	<b>1.0</b>	<b>51.1</b>	<b>1.9</b>	المجموع

Note: Notice the corresponding definition in the concepts and definitions page (24)

ملاحظة: انظر/ي التعريف في المفاهيم والمصطلحات صفحة (24)

جدول 7: التوزيع النسبي للأطفال (5-17) سنة الملتحقين بالمدرسة حسب فئات العمر والجنس وحالة العمل والمنطقة، 2004  
**Table 7: Percentage Distribution of Children (5-17) Years Who are Attending School by Age Group, Sex, Work Status and Region, 2004**

Age Group and Sex	قطاع غزة Gaza Strip			الضفة الغربية West Bank			الأراضي الفلسطينية Palestinian Territory			فئات العمر والجنس
	المجموع Total	لا يعمل Not working	يعمل Working	المجموع Total	لا يعمل Not working	يعمل Working	المجموع Total	لا يعمل Not working	يعمل Working	
<b>Both Sexes</b>										كلا الجنسين
5-9	100	99.6	0.4	100	98.7	1.3	100	99.1	0.9	9-5
10-14	100	98.4	1.6	100	95.9	4.1	100	96.9	3.1	14-10
15-17	100	97.6	2.4	100	95.6	4.4	100	96.4	3.6	17-15
<b>Total</b>	<b>100</b>	<b>98.7</b>	<b>1.3</b>	<b>100</b>	<b>97.0</b>	<b>3.0</b>	<b>100</b>	<b>97.7</b>	<b>2.3</b>	المجموع
<b>Males</b>										ذكور
5-9	100	99.5	0.5	100	97.9	2.1	100	98.5	1.5	9-5
10-14	100	97.2	2.8	100	93.1	6.9	100	94.7	5.3	14-10
15-17	100	95.3	4.7	100	91.7	8.3	100	93.1	6.9	17-15
<b>Total</b>	<b>100</b>	<b>97.8</b>	<b>2.2</b>	<b>100</b>	<b>94.8</b>	<b>5.2</b>	<b>100</b>	<b>96.0</b>	<b>4.0</b>	المجموع
<b>Females</b>										إناث
5-9	100	99.7	0.3	100	99.6	0.4	100	99.6	0.4	9-5
10-14	100	99.7	0.3	100	98.7	1.3	100	99.1	0.9	14-10
15-17	100	99.7	0.3	100	99.2	0.8	100	99.4	0.6	17-15
<b>Total</b>	<b>100</b>	<b>99.7</b>	<b>0.3</b>	<b>100</b>	<b>99.1</b>	<b>0.9</b>	<b>100</b>	<b>99.4</b>	<b>0.6</b>	المجموع

جدول 8: التوزيع النسبي للأطفال (5-17) سنة غير الملحقين بالمدرسة حسب فئات العمر والجنس وحالة العمل والمنطقة، 2004  
 Table 8: Percentage Distribution of Children (5-17) Years Who are Not Attending School by Age Group, Sex, Work Status and Region, 2004

Age Group and Sex	قطاع غزة Gaza Strip			الضفة الغربية West Bank			الأراضي الفلسطينية Palestinian Territory			فئات العمر والجنس
	المجموع Total	لا يعمل Not working	يعمل Working	المجموع Total	لا يعمل Not working	يعمل Working	المجموع Total	لا يعمل Not working	يعمل Working	
<b>Both Sexes</b>										كلا الجنسين
5-9	100	99.9	0.1	100	99.2	0.8	100	99.5	0.5	9-5
10-14	100	80.9	19.1	100	76.6	23.4	100	78.2	21.8	14-10
15-17	100	73.5	26.5	100	68.8	31.2	100	70.4	29.6	17-15
<b>Total</b>	<b>100</b>	<b>93.9</b>	<b>6.1</b>	<b>100</b>	<b>90.5</b>	<b>9.5</b>	<b>100</b>	<b>91.9</b>	<b>8.1</b>	المجموع
<b>Males</b>										ذكور
5-9	100	99.8	0.2	100	98.4	1.6	100	99.0	1.0	9-5
10-14	100	72.7	27.3	100	67.9	32.1	100	69.8	30.2	14-10
15-17	100	63.4	36.6	100	56.3	43.7	100	58.7	41.3	17-15
<b>Total</b>	<b>100</b>	<b>89.6</b>	<b>10.4</b>	<b>100</b>	<b>84.5</b>	<b>15.5</b>	<b>100</b>	<b>86.5</b>	<b>13.5</b>	المجموع
<b>Females</b>										إناث
5-9	-	-	-	-	-	-	-	-	-	9-5
10-14	100	97.5	2.5	100	90.5	9.5	100	92.9	7.1	14-10
15-17	100	94.2	5.8	100	92.7	7.3	100	93.2	6.8	17-15
<b>Total</b>	<b>100</b>	<b>99.1</b>	<b>0.9</b>	<b>100</b>	<b>98.1</b>	<b>1.9</b>	<b>100</b>	<b>98.5</b>	<b>1.5</b>	المجموع

جدول 9: الأطفال (5-17) سنة العاملون حسب الجنس والمنطقة والحالة العملية، 2004

Table 9: Working Children (5-17) Years by Sex, Region and Employment Status, 2004

Sex and Region	الحالة العملية								الجنس والمنطقة
	المجموع		عضو أسرة غير مدفوع الأجر		صاحب عمل/ يعمل لحسابه الخاص		مستخدم بأجر		
	Total		Unpaid family member		Employer/ Self employed		Wage employee		
	(#)	(%)	(#)	(%)	(#)	(%)	(#)	(%)	
<b>PT</b>									الأراضي الفلسطينية
Males	34,370	100	22,231	64.6	1,599	4.7	10,540	30.7	ذكور
Females	4,610	100	4,044	87.8	163	3.5	403	8.7	إناث
<b>Total</b>	<b>38,980</b>	<b>100</b>	<b>26,275</b>	<b>67.4</b>	<b>1,762</b>	<b>4.5</b>	<b>10,943</b>	<b>28.1</b>	المجموع
<b>WB</b>									الضفة الغربية
Males	26,067	100	18,026	69.2	1,307	5.0	6,734	25.8	ذكور
Females	3,719	100	3,346	90.0	163	4.4	210	5.6	إناث
<b>Total</b>	<b>29,786</b>	<b>100</b>	<b>21,373</b>	<b>71.8</b>	<b>1,470</b>	<b>4.9</b>	<b>6,943</b>	<b>23.3</b>	المجموع
<b>GS</b>									قطاع غزة
Males	8,304	100	4,206	50.7	291	3.5	3,807	45.8	ذكور
Females	891	100	697	78.3	-	-	193	21.7	إناث
<b>Total</b>	<b>9,194</b>	<b>100</b>	<b>4,903</b>	<b>53.3</b>	<b>291</b>	<b>3.2</b>	<b>4,000</b>	<b>43.5</b>	المجموع

جدول 10: الأطفال (5-17) سنة العاملون حسب فئات العمر والمنطقة والحالة العملية، 2004

Table 10: Working Children (5-17) Years by Age Group, Region and Employment Status, 2004

Age group and Region	Employment Status								فئات العمر والمنطقة
	المجموع		عضو أسرة غير مدفوع الأجر		صاحب عمل/ يعمل لحسابه الخاص		مستخدم بأجر		
	Total		Unpaid family member		Employer/ Self employed		Wage employee		
	(#)	(%)	(#)	(%)	(#)	(%)	(#)	(%)	
<b>PT</b>	الأراضي الفلسطينية								
5-9	3,722	100	3,646	98.0	-	-	76	2.0	9-5
10-14	17,110	100	13,591	79.4	823	4.8	2,696	15.8	14-10
15-17	18,148	100	9,039	49.8	939	5.2	8,170	45.0	17-15
<b>Total</b>	<b>38,980</b>	<b>100</b>	<b>26,275</b>	<b>67.4</b>	<b>1,762</b>	<b>4.5</b>	<b>10,943</b>	<b>28.1</b>	المجموع
<b>W B</b>	الضفة الغربية								
5-9	3,264	100	3,264	100.0	-	-	-	-	9-5
10-14	13,480	100	11,439	84.8	723	5.4	1,318	9.8	14-10
15-17	13,042	100	6,670	51.2	747	5.7	5,625	43.1	17-15
<b>Total</b>	<b>29,786</b>	<b>100</b>	<b>21,373</b>	<b>71.8</b>	<b>1,470</b>	<b>4.9</b>	<b>6,943</b>	<b>23.3</b>	المجموع
<b>GS</b>	قطاع غزة								
5-9	458	100	382	83.4	-	-	76	16.6	9-5
10-14	3,631	100	2,152	59.2	100	2.8	1,379	38.0	14-10
15-17	5,105	100	2,369	46.5	191	3.7	2,545	49.8	17-15
<b>Total</b>	<b>9,194</b>	<b>100</b>	<b>4,903</b>	<b>53.3</b>	<b>291</b>	<b>3.2</b>	<b>4,000</b>	<b>43.5</b>	المجموع

جدول 11: الأطفال (5-17) سنة العاملون حسب الالتحاق بالمدرسة والمنطقة والحالة العملية، 2004

Table 11: Working Children (5-17) Years by School Attendance, Region and Employment Status, 2004

School Attendance and Region	Employment Status								الالتحاق بالمدرسة والمنطقة
	المجموع		عضو أسرة غير مدفوع الأجر		صاحب عمل/ يعمل لحسابه الخاص		مستخدم بأجر		
	Total		Unpaid family member		Employer/ self employed		Wage employee		
	(#)	(%)	(#)	(%)	(#)	(%)	(#)	(%)	
<b>PT</b>									الأراضي الفلسطينية
Attending school	26,130	100	21,445	82.1	1,156	4.4	3,529	13.5	ملتحق بالمدرسة
Not attending school	12,850	100	4,830	37.6	605	4.7	7,414	57.7	غير ملتحق بالمدرسة
<b>Total</b>	<b>38,980</b>	<b>100</b>	<b>26,275</b>	<b>67.4</b>	<b>1,762</b>	<b>4.5</b>	<b>10,943</b>	<b>28.1</b>	<b>المجموع</b>
<b>WB</b>									الضفة الغربية
Attending school	20,763	100	17,632	85.0	1,088	5.2	2,043	9.8	ملتحق بالمدرسة
Not attending school	9,023	100	3,741	41.5	382	4.2	4,900	54.3	غير ملتحق بالمدرسة
<b>Total</b>	<b>29,786</b>	<b>100</b>	<b>21,373</b>	<b>71.8</b>	<b>1,470</b>	<b>4.9</b>	<b>6,943</b>	<b>23.3</b>	<b>المجموع</b>
<b>GS</b>									قطاع غزة
Attending school	5,367	100	3,813	71.0	68	1.3	1,486	27.7	ملتحق بالمدرسة
Not attending school	3,827	100	1,090	28.5	223	5.8	2,514	65.7	غير ملتحق بالمدرسة
<b>Total</b>	<b>9,194</b>	<b>100</b>	<b>4,903</b>	<b>53.3</b>	<b>291</b>	<b>3.2</b>	<b>4,000</b>	<b>43.5</b>	<b>المجموع</b>

جدول 12: التوزيع النسبي للأطفال (5-17) سنة العاملين حسب الجنس والمنطقة والنشاط الاقتصادي، 2004  
**Table 12: Percentage Distribution of Working Children (5 -17) Years by Sex, Region and Economic Activity, 2004**

Sex and Region	Economic Activity						الجنس والمنطقة
	المجموع Total	الفروع الأخرى Other branches	البناء والتشييد Construction	التجارة والمطاعم والفنادق Commerce, hotels & restaurants	التعدين والمحاجر والصناعة التحويلية Mining, quarrying & manufacturing	الزراعة والحراجه والصيد Agriculture, hunting, forestry & fishing	
<b>PT</b>							الأراضي الفلسطينية
Males	100	4.4	7.3	30.8	15.0	42.5	ذكور
Females	100	1.5	1.9	16.2	7.3	73.1	إناث
<b>Total</b>	<b>100</b>	<b>4.1</b>	<b>6.6</b>	<b>29.1</b>	<b>14.1</b>	<b>46.1</b>	المجموع
<b>WB</b>							الضفة الغربية
Males	100	3.5	6.9	28.1	12.3	49.2	ذكور
Females	100	1.7	1.4	13.6	7.1	76.2	إناث
<b>Total</b>	<b>100</b>	<b>3.4</b>	<b>6.2</b>	<b>26.3</b>	<b>11.6</b>	<b>52.5</b>	المجموع
<b>GS</b>							قطاع غزة
Males	100	7.3	8.4	39.2	23.4	21.7	ذكور
Females	100	-	4.2	27.0	8.4	60.4	إناث
<b>Total</b>	<b>100</b>	<b>6.6</b>	<b>8.0</b>	<b>38.0</b>	<b>22.0</b>	<b>25.4</b>	المجموع



جدول 13: التوزيع النسبي للأطفال (5-17) سنة العاملين حسب فئات العمر والمنطقة والنشاط الاقتصادي، 2004

Table 13: Percentage Distribution of Working Children (5 -17) Years by Age Group, Region and Economic Activity, 2004

Age Group and Region	Economic Activity						فئات العمر والمنطقة
	المجموع Total	الفروع الأخرى Other branches	البناء والتشييد Construction	التجارة والمطاعم والفنادق Commerce, hotels & restaurants	التعدين والمحاجر والصناعة التحويلية Mining, quarrying & manufacturing	الزراعة والحراثة والصيد Agriculture, hunting, forestry & fishing	
<b>PT</b>							الأراضي الفلسطينية
5-9	100	2.4	3.8	22.9	3.8	67.1	9-5
10-14	100	3.8	2.6	28.2	10.7	54.7	14-10
15-17	100	4.9	11.0	31.1	19.3	33.7	17-15
<b>Total</b>	<b>100</b>	<b>4.1</b>	<b>6.6</b>	<b>29.1</b>	<b>14.1</b>	<b>46.1</b>	المجموع
<b>WB</b>							الضفة الغربية
5-9	100	1.5	3.1	21.8	4.4	69.2	9-5
10-14	100	3.1	2.2	23.9	9.1	61.7	14-10
15-17	100	3.9	11.2	29.9	16.1	38.9	17-15
<b>Total</b>	<b>100</b>	<b>3.4</b>	<b>6.2</b>	<b>26.3</b>	<b>11.6</b>	<b>52.5</b>	المجموع
<b>GS</b>							قطاع غزة
5-9	100	7.7	9.0	30.7	-	52.6	9-5
10-14	100	6.1	4.2	44.1	16.7	28.9	14-10
15-17	100	6.9	10.6	34.3	27.7	20.5	17-15
<b>Total</b>	<b>100</b>	<b>6.6</b>	<b>8.0</b>	<b>38.0</b>	<b>22.0</b>	<b>25.4</b>	المجموع

جدول 14: التوزيع النسبي للأطفال (5-17) سنة العاملين حسب الالتحاق بالمدرسة والمنطقة والنشاط الاقتصادي، 2004  
 Table 14: Percentage Distribution of Working Children (5 -17) Years by School Attendance, Region and Economic Activity, 2004

School Attendance and Region	Economic Activity						الالتحاق بالمدرسة والمنطقة
	المجموع Total	الفروع الأخرى Other branches	البناء والتشييد Construction	التجارة والمطاعم والفنادق Commerce, hotels & restaurants	التعدين والمحاجر والصناعة التحويلية Mining, quarrying & manufacturing	الزراعة والحراة والصيد Agriculture, hunting, forestry & fishing	
<b>PT</b>							الأراضي الفلسطينية
Attending school	100	3.3	3.5	29.5	8.2	55.5	ملتحق بالمدرسة
Not attending school	100	5.6	13.0	28.2	26.0	27.2	غير ملتحق بالمدرسة
<b>Total</b>	<b>100</b>	<b>4.1</b>	<b>6.6</b>	<b>29.1</b>	<b>14.1</b>	<b>46.1</b>	<b>المجموع</b>
<b>WB</b>							الضفة الغربية
Attending school	100	2.9	2.8	26.2	7.3	60.8	ملتحق بالمدرسة
Not attending school	100	4.1	14.2	26.6	21.6	33.5	غير ملتحق بالمدرسة
<b>Total</b>	<b>100</b>	<b>3.4</b>	<b>6.2</b>	<b>26.3</b>	<b>11.6</b>	<b>52.5</b>	<b>المجموع</b>
<b>GS</b>							قطاع غزة
Attending school	100	5.0	6.4	42.2	11.6	34.8	ملتحق بالمدرسة
Not attending school	100	8.9	10.2	32.1	36.6	12.2	غير ملتحق بالمدرسة
<b>Total</b>	<b>100</b>	<b>6.6</b>	<b>8.0</b>	<b>38.0</b>	<b>22.0</b>	<b>25.4</b>	<b>المجموع</b>

جدول 15: التوزيع النسبي للأطفال (5-17) سنة العاملين حسب الجنس والمنطقة والمهنة، 2004  
 Table 15: Percentage Distribution of Working Children (5-17) Years by Sex, Region and Occupation, 2004

Sex and Region	المهنة						الجنس والمنطقة
	المجموع	مهن أخرى	المهن الأولية	العاملون في الحرف وما إليها من مهن	العمال المهرة في الزراعة وصيد الأسماك	العاملون في الخدمات والباة في المحلات التجارية والأسواق	
	Total	Other	Elementary occupations	Craft and related trade workers	Skilled agricultural and fishing workers	Service, shops and market workers	
<b>PT</b>							الأراضي الفلسطينية
Males	100	2.9	18.5	18.5	40.6	19.5	ذكور
Females	100	2.0	4.7	6.2	71.2	15.9	إناث
<b>Total</b>	<b>100</b>	<b>2.7</b>	<b>16.9</b>	<b>17.1</b>	<b>44.2</b>	<b>19.1</b>	المجموع
<b>WB</b>							الضفة الغربية
Males	100	2.4	17.7	15.1	47.7	17.1	ذكور
Females	100	2.4	4.7	4.7	75.0	13.2	إناث
<b>Total</b>	<b>100</b>	<b>2.4</b>	<b>16.1</b>	<b>13.8</b>	<b>51.1</b>	<b>16.6</b>	المجموع
<b>GS</b>							قطاع غزة
Males	100	4.7	20.9	29.2	18.1	27.1	ذكور
Females	100	-	4.9	12.6	55.5	27.0	إناث
<b>Total</b>	<b>100</b>	<b>4.3</b>	<b>19.4</b>	<b>27.6</b>	<b>21.7</b>	<b>27.0</b>	المجموع

جدول 16: التوزيع النسبي للأطفال (5-17) سنة العاملين حسب فئات العمر والمنطقة والمهنة، 2004

Table 16: Percentage Distribution of Working Children (5-17) Years by Age Group, Region and Occupation, 2004

Age Group and Region	Occupation						فئات العمر والمنطقة
	المجموع Total	مهن أخرى Other	المهن الأولية Elementary occupations	العاملون في الحرف وما إليها من مهن Craft and related trade workers	العمال المهرة في الزراعة وصيد الأسماك Skilled agricultural and fishing workers	العاملون في الخدمات والباة في المحلات التجارية والأسواق Service, shops and market workers	
<b>PT</b>							الأراضي الفلسطينية
5-9	100	2.7	11.2	1.1	67.1	17.9	9-5
10-14	100	2.5	14.2	9.2	52.5	21.6	14-10
15-17	100	3.0	20.6	27.8	31.6	17.0	17-15
<b>Total</b>	<b>100</b>	<b>2.7</b>	<b>16.9</b>	<b>17.1</b>	<b>44.2</b>	<b>19.1</b>	<b>المجموع</b>
<b>WB</b>							الضفة الغربية
5-9	100	3.0	11.7	-	69.2	16.1	9-5
10-14	100	1.2	10.8	8.7	61.1	18.2	14-10
15-17	100	3.4	22.6	22.6	36.3	15.1	17-15
<b>Total</b>	<b>100</b>	<b>2.4</b>	<b>16.1</b>	<b>13.8</b>	<b>51.1</b>	<b>16.6</b>	<b>المجموع</b>
<b>GS</b>							قطاع غزة
5-9	100	-	7.7	9.0	52.6	30.7	9-5
10-14	100	7.3	26.6	11.2	20.7	34.2	14-10
15-17	100	2.4	15.3	41.0	19.7	21.6	17-15
<b>Total</b>	<b>100</b>	<b>4.3</b>	<b>19.4</b>	<b>27.6</b>	<b>21.7</b>	<b>27.0</b>	<b>المجموع</b>

جدول 17: التوزيع النسبي للأطفال (5-17) سنة العاملين حسب الالتحاق بالمدرسة والمنطقة والمهنة، 2004

Table 17: Percentage Distribution of Working Children ( 5-17) Years by School Attendance, Region and Occupation, 2004

School Attendance and Region	المهنة						الالتحاق بالمدرسة والمنطقة
	المجموع	مهن أخرى	المهن الأولية	العاملون في الحرف وما إليها من مهن	العمال المهرة في الزراعة وصيد الأسماك	العاملون في الخدمات والبااعة في المحلات التجارية والأسواق	
	Total	Other	Elementary occupations	Craft and related trade workers	Skilled agricultural and fishing workers	Service, shops and market workers	
<b>PT</b>							الأراضي الفلسطينية
Attending school	100	2.3	14.0	8.3	53.7	21.7	ملتحق بالمدرسة
Not attending school	100	3.7	22.7	35.0	24.9	13.7	غير ملتحق بالمدرسة
<b>Total</b>	<b>100</b>	<b>2.7</b>	<b>16.9</b>	<b>17.1</b>	<b>44.2</b>	<b>19.1</b>	<b>المجموع</b>
<b>WB</b>							الضفة الغربية
Attending school	100	1.3	12.6	7.4	60.0	18.7	ملتحق بالمدرسة
Not attending school	100	4.4	24.2	28.6	30.8	12.0	غير ملتحق بالمدرسة
<b>Total</b>	<b>100</b>	<b>2.4</b>	<b>16.1</b>	<b>13.8</b>	<b>51.1</b>	<b>16.6</b>	<b>المجموع</b>
<b>GS</b>							قطاع غزة
Attending school	100	5.8	19.6	11.7	29.3	33.6	ملتحق بالمدرسة
Not attending school	100	2.0	19.1	50.0	11.1	17.8	غير ملتحق بالمدرسة
<b>Total</b>	<b>100</b>	<b>4.3</b>	<b>19.4</b>	<b>27.6</b>	<b>21.7</b>	<b>27.0</b>	<b>المجموع</b>

جدول 18: التوزيع النسبي للأطفال (5-17) سنة العاملين حسب الجنس والمنطقة ومكان العمل، 2004

Table 18: Percentage Distribution of Working Children (5-17) Years by Sex, Region and Place of Work, 2004

Sex and Region	Place of Work							الجنس والمنطقة
	المجموع	أخرى	في الشوارع ثابت/ومتنقل	محلات تجارية/مكاتب	مصانع مكشوفة وورشات بناء	ورش عمل ومصانع مغلقة	الأراضي الزراعية وحظائر الحيوانات والرعي والصيد	
	Total	Other	In streets	Shops/ Offices	Outside factories and construction workshops	Workshops and inside factories	Agriculture, raising animals and fishing	
<b>PT</b>								الأراضي الفلسطينية
Males	100	1.2	6.6	21.1	8.1	20.9	42.1	ذكور
Females	100	-	3.0	17.5	1.9	5.4	72.2	إناث
<b>Total</b>	<b>100</b>	<b>1.0</b>	<b>6.2</b>	<b>20.7</b>	<b>7.4</b>	<b>19.1</b>	<b>45.6</b>	المجموع
<b>WB</b>								الضفة الغربية
Males	100	1.2	5.2	18.6	8.2	18.2	48.6	ذكور
Females	100	-	2.7	16.2	1.4	4.7	75.0	إناث
<b>Total</b>	<b>100</b>	<b>1.0</b>	<b>4.9</b>	<b>18.3</b>	<b>7.4</b>	<b>16.5</b>	<b>51.9</b>	المجموع
<b>GS</b>								قطاع غزة
Males	100	0.9	11.0	29.1	7.8	29.6	21.6	ذكور
Females	100	-	4.2	22.8	4.2	8.4	60.4	إناث
<b>Total</b>	<b>100</b>	<b>0.8</b>	<b>10.3</b>	<b>28.5</b>	<b>7.5</b>	<b>27.6</b>	<b>25.3</b>	المجموع

جدول 19: التوزيع النسبي للأطفال (5-17) سنة العاملين حسب فئات العمر والمنطقة ومكان العمل، 2004

Table 19: Percentage Distribution of Working Children (5-17) Years by Age Group, Region and Place of Work, 2004

Age Group and Region	Place of Work							فئات العمر والمنطقة
	المجموع Total	أخرى Other	في الشوارع ثابت/ومتقل In streets	محلات تجارية/مكاتب Shops/ Offices	مصانع مكشوفة وورشات بناء Outside factories and construction workshops	ورش عمل ومصانع مغلقة Workshops and inside factories	الأراضي الزراعية وحظائر الحيوانات والرعي والصيد Agriculture, raising animals and fishing	
<b>PT</b>								الأراضي الفلسطينية
5-9	100	2.5	5.6	18.7	3.8	3.8	65.6	9-5
10-14	100	1.0	5.3	22.4	3.2	13.4	54.7	14-10
15-17	100	0.7	7.1	19.5	12.1	27.6	33.0	17-15
<b>Total</b>	<b>100</b>	<b>1.0</b>	<b>6.2</b>	<b>20.7</b>	<b>7.4</b>	<b>19.1</b>	<b>45.6</b>	المجموع
<b>WB</b>								الضفة الغربية
5-9	100	2.8	6.4	15.9	3.1	4.4	67.4	9-5
10-14	100	1.1	3.8	18.8	2.7	12.0	61.6	14-10
15-17	100	0.7	5.6	18.3	13.3	24.2	37.9	17-15
<b>Total</b>	<b>100</b>	<b>1.0</b>	<b>4.9</b>	<b>18.3</b>	<b>7.4</b>	<b>16.5</b>	<b>51.9</b>	المجموع
<b>GS</b>								قطاع غزة
5-9	100	-	-	38.4	9.0	-	52.6	9-5
10-14	100	1.0	10.8	35.6	5.1	18.6	28.9	14-10
15-17	100	0.8	10.9	22.5	9.0	36.5	20.3	17-15
<b>Total</b>	<b>100</b>	<b>0.8</b>	<b>10.3</b>	<b>28.5</b>	<b>7.5</b>	<b>27.6</b>	<b>25.3</b>	المجموع

جدول 20: التوزيع النسبي للأطفال (5-17) سنة العاملين حسب الالتحاق بالمدرسة والمنطقة ومكان العمل، 2004

Table 20: Percentage Distribution of Working Children (5-17) Years by School Attendance, Region and Place of Work, 2004

School Attendance and Region	Place of Work							الالتحاق بالمدرسة والمنطقة
	المجموع	أخرى	في الشوارع ثابت/ومتنقل	محلات تجارية/مكاتب	مصانع مكشوفة وورشات بناء	ورش عمل ومصانع مغلقة	الأراضي الزراعية وحظائر الحيوانات والرعي والصيد	
	Total	Other	In streets fixed/mobile	Shops/Offices	Outside factories and construction workshops	Workshops and inside factories	Agriculture, raising animals and fishing	
<b>PT</b>								الأراضي الفلسطينية
Attending school	100	1.5	5.0	23.5	3.7	11.2	55.1	ملتحق بالمدرسة
Not attending school	100	0.3	8.5	14.9	14.9	35.2	26.2	غير ملتحق بالمدرسة
<b>Total</b>	<b>100</b>	<b>1.0</b>	<b>6.2</b>	<b>20.7</b>	<b>7.4</b>	<b>19.1</b>	<b>45.6</b>	المجموع
<b>WB</b>								الضفة الغربية
Attending school	100	1.5	4.4	19.9	3.1	10.9	60.2	ملتحق بالمدرسة
Not attending school	100	-	6.1	14.6	17.3	29.4	32.6	غير ملتحق بالمدرسة
<b>Total</b>	<b>100</b>	<b>1.0</b>	<b>4.9</b>	<b>18.3</b>	<b>7.4</b>	<b>16.5</b>	<b>51.9</b>	المجموع
<b>GS</b>								قطاع غزة
Attending school	100	0.7	7.5	37.7	6.3	12.4	35.4	ملتحق بالمدرسة
Not attending school	100	1.1	14.2	15.5	9.1	48.9	11.2	غير ملتحق بالمدرسة
<b>Total</b>	<b>100</b>	<b>0.8</b>	<b>10.3</b>	<b>28.5</b>	<b>7.5</b>	<b>27.6</b>	<b>25.3</b>	المجموع



جدول 21: التوزيع النسبي لعمالة الأطفال (5-17) سنة حسب فئات العمر والمنطقة والنشاط الاقتصادي، 2004

Table 21: Percentage Distribution of Child Labour (5-17) Years by Age Group, Region and Economic Activity, 2004

Age Group and Region	Economic Activity						فئات العمر والمنطقة
	المجموع Total	الفروع الأخرى Other branches	البناء والتشييد Construction	التجارة والمطاعم والفنادق Commerce, Hotels & Restaurants	التعدين والمحاجر والصناعة التحويلية Mining, Quarrying & Manufacturing	الزراعة والحراجه والصيد Agriculture, Hunting, Forestry & Fishing	
<b>PT</b>							الأراضي الفلسطينية
5-11	100	3.7	2.4	26.3	5.8	61.8	11-5
12-14	100	4.2	4.2	33.9	13.7	44.0	14-12
15-17	100	5.9	16.5	38.4	25.5	13.7	17-15
<b>Total</b>	<b>100</b>	<b>4.5</b>	<b>6.1</b>	<b>32.0</b>	<b>13.2</b>	<b>44.2</b>	المجموع
<b>WB</b>							الضفة الغربية
5-11	100	3.5	2.3	24.7	5.7	63.8	11-5
12-14	100	3.5	3.3	29.8	10.9	52.5	14-12
15-17	100	5.4	15.9	38.5	24.5	15.7	17-15
<b>Total</b>	<b>100</b>	<b>3.9</b>	<b>5.5</b>	<b>29.6</b>	<b>11.7</b>	<b>49.3</b>	المجموع
<b>GS</b>							قطاع غزة
5-11	100	5.0	3.1	34.0	6.0	51.9	11-5
12-14	100	6.9	6.8	46.0	22.1	18.2	14-12
15-17	100	7.9	18.3	37.9	28.7	7.2	17-15
<b>Total</b>	<b>100</b>	<b>6.5</b>	<b>8.4</b>	<b>40.7</b>	<b>19.0</b>	<b>25.4</b>	المجموع

Note: Notice the corresponding definition in the concepts and (24) ملاحظة: انظر/ي التعريف في المفاهيم والمصطلحات صفحة (24) definitions page (24)

جدول 22: التوزيع النسبي لعمالة الأطفال (5-17) سنة حسب الالتحاق بالمدرسة والمنطقة والنشاط الاقتصادي، 2004

Table 22: Percentage Distribution of Child Labour (5-17) Years by School Attendance, Region and Economic Activity, 2004

School Attendance and Region	Economic Activity						الالتحاق بالمدرسة والمنطقة
	المجموع Total	الفروع الأخرى Other branches	البناء والتشييد Construction	التجارة والمطاعم والفنادق Commerce, Hotels & Restaurants	التعدين والمحاجر والصناعة التحويلية Mining, Quarrying & Manufacturing	الزراعة والحراثة والصيد Agriculture, Hunting, Forestry & Fishing	
<b>PT</b>							الأراضي الفلسطينية
Attending school	100	3.9	4.3	33.4	8.9	49.5	ملتحق بالمدرسة
Not attending school	100	6.2	11.6	27.8	26.5	27.9	غير ملتحق بالمدرسة
<b>Total</b>	<b>100</b>	<b>4.5</b>	<b>6.1</b>	<b>32.0</b>	<b>13.2</b>	<b>44.2</b>	المجموع
<b>WB</b>							الضفة الغربية
Attending school	100	3.8	3.6	30.4	8.5	53.7	ملتحق بالمدرسة
Not attending school	100	4.5	11.6	27.1	21.9	34.9	غير ملتحق بالمدرسة
<b>Total</b>	<b>100</b>	<b>3.9</b>	<b>5.5</b>	<b>29.6</b>	<b>11.7</b>	<b>49.3</b>	المجموع
<b>GS</b>							قطاع غزة
Attending school	100	4.6	7.0	45.1	10.4	32.9	ملتحق بالمدرسة
Not attending school	100	11.6	11.7	29.8	39.9	7.0	غير ملتحق بالمدرسة
<b>Total</b>	<b>100</b>	<b>6.5</b>	<b>8.4</b>	<b>40.7</b>	<b>19.0</b>	<b>25.4</b>	المجموع

Note: Notice the corresponding definition in the concepts and definitions page (24)

ملاحظة: انظر/ي التعريف في المفاهيم والمصطلحات صفحة (24)

جدول 23: التوزيع النسبي لعمالة الأطفال (5-17) سنة حسب الالتحاق بالمدرسة والمنطقة والمهنة، 2004

Table 23: Percentage Distribution of Child Labour (5-17) Years by School Attendance, Region and Occupation, 2004

School Attendance and Region	المهنة						الالتحاق بالمدرسة والمنطقة
	المجموع	مهن أخرى	المهن الأولية	العاملون في الحرف وما إليها من مهن	العمال المهرة في الزراعة وصيد الأسماك	العاملون في الخدمات والباة في المحلات التجارية والأسواق	
	Total	Other	Elementary occupations	Craft and related trade workers	Skilled agricultural and fishing workers	Service, shops and market workers	
<b>PT</b>							الأراضي الفلسطينية
Attending school	100	3.0	15.6	7.2	47.2	27.0	ملتحق بالمدرسة
Not attending school	100	4.1	31.7	21.6	27.2	15.4	غير ملتحق بالمدرسة
<b>Total</b>	<b>100</b>	<b>3.3</b>	<b>19.5</b>	<b>10.8</b>	<b>42.3</b>	<b>24.1</b>	<b>المجموع</b>
<b>WB</b>							الضفة الغربية
Attending school	100	1.8	14.0	7.0	53.1	24.1	ملتحق بالمدرسة
Not attending school	100	5.6	29.6	15.5	33.9	15.4	غير ملتحق بالمدرسة
<b>Total</b>	<b>100</b>	<b>2.6</b>	<b>17.7</b>	<b>9.0</b>	<b>48.6</b>	<b>22.1</b>	<b>المجموع</b>
<b>GS</b>							قطاع غزة
Attending school	100	8.2	21.7	8.2	23.7	38.2	ملتحق بالمدرسة
Not attending school	100	-	37.9	39.9	7.0	15.2	غير ملتحق بالمدرسة
<b>Total</b>	<b>100</b>	<b>5.7</b>	<b>26.4</b>	<b>17.4</b>	<b>18.9</b>	<b>31.6</b>	<b>المجموع</b>

Note: Notice the corresponding definition in the concepts and definitions page (24)

ملاحظة: انظر/ي التعريف في المفاهيم والمصطلحات صفحة (24)

جدول 24: التوزيع النسبي لعمالة الأطفال (5-17) سنة من الأطفال العاملين حسب الالتحاق بالمدرسة والجنس والمنطقة، 2004

Table 24: Percentage Distribution of Child Labour (5-17) Years for Working Children by School Attendance, Sex and Region, 2004

School Attendance and Sex	قطاع غزة Gaza Strip	الضفة الغربية West Bank	الأراضي الفلسطينية Palestinian Territory	الالتحاق بالمدرسة والجنس
<b>Both Sexes</b>				كلا الجنسين
Attending school	72.6	76.6	75.7	ملتحق بالمدرسة
Not attending school	27.4	23.4	24.3	غير ملتحق بالمدرسة
<b>Total</b>	<b>100</b>	<b>100</b>	<b>100</b>	<b>المجموع</b>
<b>Males</b>				ذكور
Attending school	69.4	75.0	73.8	ملتحق بالمدرسة
Not attending school	30.6	25.0	26.2	غير ملتحق بالمدرسة
<b>Total</b>	<b>100</b>	<b>100</b>	<b>100</b>	<b>المجموع</b>
<b>Females</b>				إناث
Attending school	-	90.1	92.1	ملتحق بالمدرسة
Not attending school	-	9.9	7.9	غير ملتحق بالمدرسة
<b>Total</b>	<b>-</b>	<b>100</b>	<b>100</b>	<b>المجموع</b>

Note: Notice the corresponding definition in the concepts and definitions page (24)

ملاحظة: انظر/ي التعريف في المفاهيم والمصطلحات صفحة (24)

جدول 25: التوزيع النسبي للأطفال (5-17) سنة العاملين حسب فئات العمر والمنطقة وساعات العمل الأسبوعية والالتحاق بالمدرسة ومتوسط ساعات العمل الأسبوعية، 2004

Table 25: Percentage Distribution of Working Children (5-17) Years by Age Group, Region, Number of Weekly Work Hours, School Attendance and Average Weekly Work Hours, 2004

Age Group and Region	متوسط ساعات العمل الأسبوعية Average weekly work hours	غير ملتحق بالمدرسة Not attending school				ملتحق بالمدرسة Attending school				فئات العمر والمنطقة
		المجموع Total	ساعات العمل Work hours			المجموع Total	ساعات العمل Work hours			
			+35	34-15	14-1		+35	34-15	14-1	
<b>PT</b>										الأراضي الفلسطينية
5-9	14.4	100	10.0	10.0	80.0	100	9.7	27.0	63.3	9-5
10-14	20.3	100	72.9	11.2	15.9	100	13.0	31.2	55.8	14-10
15-17	33.8	100	74.7	15.5	9.8	100	20.9	28.2	50.9	17-15
<b>Total</b>	<b>25.6</b>	<b>100</b>	<b>71.2</b>	<b>14.5</b>	<b>14.3</b>	<b>100</b>	<b>14.7</b>	<b>29.7</b>	<b>55.6</b>	المجموع
<b>WB</b>										الضفة الغربية
5-9	14.3	100	11.0	10.9	78.1	100	9.2	26.9	63.9	9-5
10-14	19.2	100	69.1	16.1	14.8	100	12.6	29.9	57.5	14-10
15-17	34.2	100	77.3	15.1	7.6	100	21.4	25.8	52.8	17-15
<b>Total</b>	<b>24.8</b>	<b>100</b>	<b>71.8</b>	<b>15.0</b>	<b>13.2</b>	<b>100</b>	<b>14.4</b>	<b>28.3</b>	<b>57.3</b>	المجموع
<b>GS</b>										قطاع غزة
5-9	15.4	100	-	-	100	100	12.7	27.2	60.1	9-5
10-14	24.3	100	81.4	-	18.6	100	14.6	36.7	48.7	14-10
15-17	32.6	100	68.8	16.4	14.8	100	19.5	34.9	45.6	17-15
<b>Total</b>	<b>28.2</b>	<b>100</b>	<b>69.9</b>	<b>13.4</b>	<b>16.7</b>	<b>100</b>	<b>16.2</b>	<b>34.9</b>	<b>48.9</b>	المجموع

جدول 26: متوسط ساعات العمل الأسبوعية للأطفال (5-17) سنة العاملين حسب فئات العمر والجنس والالتحاق بالمدرسة والمنطقة، 2004  
 Table 26: Average of Weekly Work Hours for Working Children (5 -17) Years by Age Group, Sex, School Attendance and Region, 2004

Age Group and Sex	Average weekly work hours									معدل ساعات العمل الأسبوعية	فئات العمر والجنس
	قطاع غزة Gaza Strip			الضفة الغربية West Bank			الأراضي الفلسطينية Palestinian Territory				
	المجموع Total	غير ملتحق بالمدرسة Not attending school	ملتحق بالمدرسة Attending school	المجموع Total	غير ملتحق بالمدرسة Not attending school	ملتحق بالمدرسة Attending school	المجموع Total	غير ملتحق بالمدرسة Not attending school	ملتحق بالمدرسة Attending school		
<b>Both Sexes</b>										كلا الجنسين	
5-9	15.4	7.0	16.1	14.3	9.3	15.1	14.4	9.1	15.2	9-5	
10-14	24.3	49.5	18.9	19.2	40.8	16.7	20.3	43.5	17.2	14-10	
15-17	32.6	41.4	19.9	34.2	45.9	20.0	33.8	44.6	20.0	17-15	
<b>Total</b>	<b>28.2</b>	<b>42.2</b>	<b>19.0</b>	<b>24.8</b>	<b>42.8</b>	<b>17.3</b>	<b>25.6</b>	<b>42.6</b>	<b>17.7</b>	المجموع	
<b>Males</b>										ذكور	
5-9	18.6	7.0	20.0	14.8	9.3	15.8	15.2	9.1	16.3	9-5	
10-14	25.4	51.7	19.3	20.1	42.8	17.4	21.2	45.6	17.8	14-10	
15-17	33.2	42.6	20.0	35.1	46.3	21.0	34.6	45.2	20.7	17-15	
<b>Total</b>	<b>29.4</b>	<b>43.6</b>	<b>19.7</b>	<b>25.9</b>	<b>43.2</b>	<b>18.1</b>	<b>26.8</b>	<b>43.3</b>	<b>18.5</b>	المجموع	
<b>Females</b>										إناث	
5-9	8.1	-	8.1	11.4	-	11.4	10.5	-	10.5	9-5	
10-14	15.2	-	15.7	14.6	28.2	13.2	14.7	25.6	13.6	14-10	
15-17	23.7	-	18.7	23.8	39.9	10.6	23.8	35.4	12.0	17-15	
<b>Total</b>	<b>16.7</b>	<b>-</b>	<b>13.7</b>	<b>16.6</b>	<b>36.5</b>	<b>12.3</b>	<b>16.6</b>	<b>33.0</b>	<b>12.6</b>	المجموع	

جدول 27: التوزيع النسبي للأطفال (5-17) سنة العاملين حسب فئات العمر والمنطقة وأوقات العمل خلال اليوم، 2004

Table 27: Percentage Distribution of Working Children (5-17) Years by Age Group, Region and Daily Time Work, 2004

Age Group and Region	Work Time				فئات العمر والمنطقة
	المجموع Total	ساعات النهار والليل Day and night hours	ساعات الليل Night hours	ساعات النهار Day hours	
<b>PT</b>					الأراضي الفلسطينية
5-9	100	4.9	-	95.1	9-5
10-14	100	9.7	1.2	89.1	14-10
15-17	100	14.8	1.7	83.5	17-15
<b>Total</b>	<b>100</b>	<b>11.7</b>	<b>1.3</b>	<b>87.0</b>	المجموع
<b>WB</b>					الضفة الغربية
5-9	100	4.5	-	95.5	9-5
10-14	100	10.5	1.0	88.5	14-10
15-17	100	14.6	1.9	83.5	17-15
<b>Total</b>	<b>100</b>	<b>11.7</b>	<b>1.3</b>	<b>87.0</b>	المجموع
<b>GS</b>					قطاع غزة
5-9	100	7.8	-	92.2	9-5
10-14	100	6.9	1.9	91.2	14-10
15-17	100	15.1	1.4	83.5	17-15
<b>Total</b>	<b>100</b>	<b>11.5</b>	<b>1.5</b>	<b>87.0</b>	المجموع

جدول 28: التوزيع النسبي للأطفال (5-17) سنة العاملين<sup>1</sup> حسب النشاط الاقتصادي والمنطقة والتعرض لإصابات عمل، 2004  
 Table 28: Percentage Distribution of Working Children<sup>1</sup> (5-17) Years by Economic Activity, Region and Exposure to Work Injuries, 2004

Economic Activity and Region	المجموع Total	لم يتعرضوا لإصابات/أمراض Not exposed to illnesses/ injuries	تعرضوا لإصابات/أمراض Exposed to illnesses/ injuries	النشاط الاقتصادي والمنطقة
<b>PT</b>				الأراضي الفلسطينية
Agriculture, hunting, forestry & fishing	100	91.6	8.4	الزراعة والصيد وصيد الأسماك
Mining, quarrying & manufacturing	100	92.4	7.6	التعدين والمحاجر والصناعة التحويلية
Commerce, hotels & restaurants	100	93.1	6.9	التجارة والمطاعم والفنادق
<b>Total (All activities)</b>	<b>100</b>	<b>92.4</b>	<b>7.6</b>	<b>المجموع (جميع الأنشطة)</b>
<b>WB</b>				الضفة الغربية
Agriculture, hunting, forestry & fishing	100	91.1	8.9	الزراعة والصيد وصيد الأسماك
Mining, quarrying & manufacturing	100	97.3	2.7	التعدين والمحاجر والصناعة التحويلية
Commerce, hotels & restaurants	100	94.6	5.4	التجارة والمطاعم والفنادق
<b>Total (All activities)</b>	<b>100</b>	<b>92.5</b>	<b>7.5</b>	<b>المجموع (جميع الأنشطة)</b>
<b>GS</b>				قطاع غزة
Agriculture, hunting, forestry & fishing	100	97.3	2.7	الزراعة والصيد وصيد الأسماك
Mining, quarrying & manufacturing	100	81.9	18.1	التعدين والمحاجر والصناعة التحويلية
Commerce, hotels & restaurants	100	89.5	10.5	التجارة والمطاعم والفنادق
<b>Total (All activities)</b>	<b>100</b>	<b>91.7</b>	<b>8.3</b>	<b>المجموع (جميع الأنشطة)</b>

<sup>1</sup> فئة الأطفال المشار إليها هنا هم الأطفال العاملون في أي وقت مضى في حياة الطفل دون تحديد الإسناد الزمني.

<sup>1</sup> The working children group here are working children who worked at any time in the past without specified reference period.

جدول 29: أهم المؤشرات المتعلقة بظروف عمل الأطفال (5-17) سنة العاملين حسب المنطقة، 2004

Table 29: Main Indicators of Work Conditions for Working Children (5-17) Years by Region, 2004

Indicator	قطاع غزة Gaza Strip	الضفة الغربية West Bank	الأراضي الفلسطينية Palestinian Territory	المؤشر
<b>Treatment place for the injured child</b>				مكان علاج الطفل الذي تعرض لإصابة العمل
Treated at home	20.0	18.9	19.1	تم العلاج في المنزل
Treated at work place	28.6	18.1	20.4	تم العلاج في مكان العمل
Treated at hospital	52.8	37.8	41.1	تم العلاج في المستشفى
<b>Covering injured child treatment by</b>				الجهة التي قامت بتغطية تكاليف علاج الطفل العامل الذي تعرض للإصابة
Employer	44.1	17.5	23.1	صاحب العمل
Parents	57.1	63.5	62.1	الأبوين
Insurance	34.3	15.9	19.9	تأمين
<b>Protective wear used during work</b>				أدوات الوقاية المستخدمة خلال العمل
Helmets	4.1	6.5	6.0	خوذة
Special shoes	8.8	14.8	13.5	أحذية خاصة
Gloves	15.0	15.2	15.1	قفازات
Mask	4.6	2.6	2.9	كمامة
Do not use any protective wear	65.8	50.0	53.6	لا يستخدم أدوات وقاية خلال العمل
<b>Relation ship of wage employee child to the employer</b>				طبيعة علاقة الطفل المستخدم بأجر مع صاحب العمل
Good	92.8	91.1	91.8	جيد
Bad	0.9	4.6	3.2	سيئة
Not constant	6.3	4.3	5.0	متقلبة
<b>Total</b>	<b>100</b>	<b>100</b>	<b>100</b>	<b>المجموع</b>
<b>Dealing with wage</b>				التصرف بالأجر
Employer give it to child parents	7.4	0.7	3.3	يقوم صاحب العمل بتسليم الأجر جميعه إلى والدي الطفل
Child gave it to his parents	20.5	32.8	28.1	يقوم الطفل بإعطاء الأجر جميعه لوالديه
Child gave a part to his parents	41.5	45.7	44.1	يقوم الطفل بإعطاء جزء من الأجر لوالديه
Did not give any thing for parents	28.2	18.4	22.9	لا يعطي أي شيء للوالدين
<b>Child satisfaction about his work</b>				مدى رضى الطفل المستخدم بأجر عن عمله
Satisfied	77.4	86.7	83.2	راضي
Unsatisfied	22.6	13.3	16.8	غير راضي
<b>Total</b>	<b>100</b>	<b>100</b>	<b>100</b>	<b>المجموع</b>
<b>Facing difficulties at work</b>				مواجهة مشاكل في العمل
Facing difficulties	27.5	22.0	23.4	يواجه الطفل مشاكل في العمل
Not Facing	72.5	78.0	76.6	لا يواجه
<b>Total</b>	<b>100</b>	<b>100</b>	<b>100</b>	<b>المجموع</b>
<b>Child realize work risks</b>				إدراك الطفل لمخاطر العمل
Realize	75.3	74.5	74.8	يدرك
Do not realize	24.7	25.5	25.2	لا يدرك
<b>Total</b>	<b>100</b>	<b>100</b>	<b>100</b>	<b>المجموع</b>



جدول 30: نسبة الأطفال (5-17) سنة المستخدمين بأجر حالياً ويحصلون على مزايا عمل حسب المزايا التي يقدمها العمل والمنطقة، 2004  
**Table 30: Percentage of Currently Working Children (5-17) Years Who Received Advantages from Work by Work Advantages and Region, 2004**

Work Advantages	قطاع غزة Gaza Strip	الضفة الغربية West Bank	الأراضي الفلسطينية Palestinian Territory	مزايا العمل
Annual paid holidays	12.4	7.6	9.3	يحصلون على إجازات مدفوعة
Paid sick leave	18.1	13.2	15.0	يحصلون على إجازات مرضية مدفوعة
Health insurance	9.8	10.7	10.3	مؤمنون صحياً
Bonuses	23.6	12.2	16.3	يقدم حوافز ومكافآت باستمرار
Subsidized uniform	4.5	6.6	5.9	يتقاضون بدل ملابس
Free meals	35.6	38.5	37.5	يحصلون على وجبات مجانية
Subsidized meals	17.9	9.2	12.4	يحصلون على بدل وجبة
Break time	49.0	57.2	54.2	يحصلون على فترة استراحة
Free transport	22.1	22.4	22.3	مواصلات مجانية
Subsidized transport	11.1	8.5	9.5	يتقاضون بدل مواصلات
Free lodging	5.6	9.7	8.2	مسكن مجاني
No advantages	34.9	17.3	23.7	لا يقدم مزايا

جدول 31: نسبة الأطفال (5-17) سنة العاملين حالياً في الأراضي الفلسطينية حسب فئات العمر والجنس والأنشطة التي يمارسها الطفل خلال اليوم بالعادة، 2004

Table 31: Percentage of Currently Working Children (5-17) Years in the Palestinian Territory by Age Group, Sex and the Daily Activities the Child Usually Practice, 2004

Age Group and Sex	النشاط										فئات العمر والجنس
	استخدام الإنترنت	استخدام الكمبيوتر	يقوم بنشاط فني (مسرح، تمثيل، ديكة)	يمارس العزف على آلة موسيقية	يمارس فنون الرسم	يشاهد التلفاز	ليس لديه وقت للقيام بأي نشاط	يساعد في الأعمال المنزلية	يقوم بنشاط رياضي	يلعب مع الأصدقاء	
	Internet use	Computer use	Art activity (dancing, theater,...)	Playing musical instruments	Painting	Watching TV	Do not have free time	Help in household Chores	Playing sport	Play with friends	
<b>Both Sexes</b>											كلا الجنسين
5-9	1.0	12.5	7.8	1.8	24.0	88.4	12.9	49.6	58.6	88.2	9-5
10-14	5.5	24.9	5.2	2.3	17.5	89.9	13.6	52.2	54.8	77.3	14-10
15-17	8.6	19.8	2.9	0.4	7.5	89.6	15.1	31.6	36.9	64.5	17-15
<b>Total</b>	<b>6.2</b>	<b>20.9</b>	<b>4.5</b>	<b>1.4</b>	<b>13.9</b>	<b>89.5</b>	<b>14.2</b>	<b>42.6</b>	<b>47.2</b>	<b>73.0</b>	المجموع
<b>Males</b>											ذكور
5-9	1.2	14.4	6.8	2.0	24.4	89.4	12.6	47.3	59.7	87.3	9-5
10-14	6.8	26.2	4.6	2.8	15.7	90.3	13.2	44.1	61.4	81.7	14-10
15-17	9.2	20.9	2.9	0.5	7.0	89.8	15.5	27.1	39.1	69.0	17-15
<b>Total</b>	<b>7.1</b>	<b>22.1</b>	<b>4.1</b>	<b>1.6</b>	<b>12.7</b>	<b>90.0</b>	<b>14.2</b>	<b>36.5</b>	<b>50.6</b>	<b>76.4</b>	المجموع
<b>Females</b>											إناث
5-9	-	-	-	-	-	-	-	-	-	-	9-5
10-14	-	19.5	7.9	-	25.2	87.9	15.2	87.3	26.4	58.5	14-10
15-17	2.7	9.0	2.4	-	12.9	86.9	10.7	77.7	13.6	18.2	17-15
<b>Total</b>	<b>0.8</b>	<b>13.8</b>	<b>7.1</b>	<b>-</b>	<b>21.1</b>	<b>86.8</b>	<b>13.9</b>	<b>81.7</b>	<b>25.7</b>	<b>51.0</b>	المجموع

جدول 32: نسبة الأطفال (5-17) سنة العاملين حالياً حسب فئات العمر والمنطقة والأنشطة التي يمارسها الطفل خلال اليوم بالعادة، 2004  
**Table 32: Percentage of Currently Working Children (5-17) Years by Age Group, Region and the Daily Activities the Child Usually Practice, 2004**

Age Group and Region	النشاط										فئات العمر والمنطقة
	استخدام الإنترنت	استخدام الكمبيوتر	يقوم بنشاط فني (مسرح، تمثيل)	يمارس العزف على آلة موسيقية	يمارس فنون الرسم	يشاهد التلفاز	ليس لديه وقت للقيام بأي نشاط	يساعد في الأعمال المنزلية	يقوم بنشاط رياضي	يلعب مع الأصدقاء	
	Internet use	Computer use	Art activity (dancing, theater,...)	Playing musical instruments	Painting	Watching TV	Do not have free time	Help in household Chores	Playing sport	Play with friends	
<b>PT</b>											الأراضي الفلسطينية
5-9	1.0	12.5	7.8	1.8	24.0	88.4	12.9	49.6	58.6	88.2	9-5
10-14	5.5	24.9	5.2	2.3	17.5	89.9	13.6	52.2	54.8	77.3	14-10
15-17	8.6	19.8	2.9	0.4	7.5	89.6	15.1	31.6	36.9	64.5	17-15
<b>Total</b>	<b>6.2</b>	<b>20.9</b>	<b>4.5</b>	<b>1.4</b>	<b>13.9</b>	<b>89.5</b>	<b>14.2</b>	<b>42.6</b>	<b>47.2</b>	<b>73.0</b>	المجموع
<b>WB</b>											الضفة الغربية
5-9	1.1	13.0	9.0	2.0	25.7	86.7	14.8	47.1	58.2	86.4	9-5
10-14	5.6	25.9	6.3	2.9	18.8	89.5	14.7	51.9	56.0	76.3	14-10
15-17	9.3	20.9	3.3	0.6	8.5	89.3	16.1	34.0	34.3	61.0	17-15
<b>Total</b>	<b>6.5</b>	<b>21.9</b>	<b>5.4</b>	<b>1.8</b>	<b>15.4</b>	<b>89.0</b>	<b>15.3</b>	<b>43.6</b>	<b>47.1</b>	<b>71.3</b>	المجموع
<b>GS</b>											قطاع غزة
5-9	-	-	-	-	-	-	-	-	-	-	9-5
10-14	3.9	13.9	1.0	-	12.9	91.0	9.4	53.4	50.3	80.9	14-10
15-17	3.8	12.8	1.7	-	4.8	90.4	12.4	25.0	43.7	73.8	17-15
<b>Total</b>	<b>3.6</b>	<b>12.6</b>	<b>1.3</b>	<b>-</b>	<b>8.6</b>	<b>91.4</b>	<b>10.3</b>	<b>39.2</b>	<b>47.6</b>	<b>78.5</b>	المجموع

جدول 33: التوزيع النسبي للأطفال (5-17) سنة العاملين حالياً حسب فئات العمر والمنطقة وأسباب العمل من وجهة نظر الأسرة، 2004

**Table 33: Percentage Distribution of Currently Working Children (5-17) Years by Age Group, Region and Reason for Work According to Household Prospective, 2004**

Age Group and Region	Reasons for Work								فئات العمر والمنطقة
	المجموع	غير ذلك	تعلم صنعة	لا يوجد بديل بعد ترك المدرسة	لملء الفراغ في العطل المدرسية	للاستقلال والاعتماد على النفس	للمساعدة في مشروع الأسرة	المشاركة في رفع دخل الأسرة	
	Total	Other	Learning craft	Nothing to do after leaving school	To fill the time of summer holiday	To be independent	To help in a family project	To contribute in household income	
<b>PT</b>									الأراضي الفلسطينية
5-9	100	6.4	-	-	10.8	2.7	69.4	10.7	9-5
10-14	100	6.7	1.5	5.3	6.5	6.3	62.3	11.4	14-10
15-17	100	7.0	2.5	15.1	2.4	7.3	35.9	29.8	17-15
<b>Total</b>	<b>100</b>	<b>6.8</b>	<b>1.7</b>	<b>9.0</b>	<b>5.2</b>	<b>6.3</b>	<b>51.4</b>	<b>19.6</b>	المجموع
<b>WB</b>									الضفة الغربية
5-9	100	6.3	-	-	11.4	1.9	68.2	12.2	9-5
10-14	100	6.7	1.9	3.6	4.6	3.9	67.4	11.9	14-10
15-17	100	6.9	3.4	11.7	2.7	6.1	38.7	30.5	17-15
<b>Total</b>	<b>100</b>	<b>6.7</b>	<b>2.3</b>	<b>6.5</b>	<b>4.8</b>	<b>4.5</b>	<b>55.4</b>	<b>19.8</b>	المجموع
<b>GS</b>									قطاع غزة
5-9	-	-	-	-	-	-	-	-	9-5
10-14	100	7.1	-	11.8	13.3	15.1	43.4	9.3	14-10
15-17	100	7.0	-	24.4	1.6	10.5	28.4	28.1	17-15
<b>Total</b>	<b>100</b>	<b>6.9</b>	<b>-</b>	<b>17.7</b>	<b>6.6</b>	<b>12.2</b>	<b>37.9</b>	<b>18.7</b>	المجموع

جدول 34: التوزيع النسبي للأطفال (5-17) سنة العاملين حالياً حسب فئات العمر والمنطقة واثار ترك الطفل العمل على الأسرة من وجهة نظر الأسرة، 2004

**Table 34: Percentage Distribution of Currently Working Children (5-17) Years by Age Group, Region and the Consequences of Child Stopped the Work on Household According the Household Prospective, 2004**

Age group and Sex	Consequences of child stopped the work						فئات العمر والجنس
	المجموع Total	غير ذلك Other	لا يحدث شيء Nothing happen	الأسرة لا تستطيع تغطية تكاليف عمال آخرين Household enterprise cannot operate fully	الأسرة لا تستطيع العيش Household cannot afford to live	مستوى المعيشة ينخفض Household standard living would decline	
<b>PT</b>							الأراضي الفلسطينية
5-9	100	4.9	76.0	4.8	1.0	13.3	9-5
10-14	100	11.0	57.7	12.4	3.1	15.8	14-10
15-17	100	11.5	41.7	7.9	4.1	34.8	17-15
<b>Total</b>	<b>100</b>	<b>10.4</b>	<b>52.9</b>	<b>9.4</b>	<b>3.3</b>	<b>24.0</b>	المجموع
<b>WB</b>							الضفة الغربية
5-9	100	4.7	74.3	4.7	1.1	15.2	9-5
10-14	100	10.3	57.1	13.5	3.2	15.9	14-10
15-17	100	13.0	40.2	8.5	4.9	33.4	17-15
<b>Total</b>	<b>100</b>	<b>10.6</b>	<b>52.5</b>	<b>10.1</b>	<b>3.6</b>	<b>23.2</b>	المجموع
<b>GS</b>							قطاع غزة
5-9	-	-	-	-	-	-	9-5
10-14	100	13.7	60.0	8.1	2.9	15.3	14-10
15-17	100	6.9	45.8	6.4	2.2	38.7	17-15
<b>Total</b>	<b>100</b>	<b>9.6</b>	<b>54.4</b>	<b>7.0</b>	<b>2.3</b>	<b>26.7</b>	المجموع

جدول 35: التوزيع النسبي للأطفال (5-17) سنة غير العاملين حسب فئات العمر والجنس والالتحاق بالمدرسة أو القيام بنشاط آخر والمنطقة، 2004

Table 35: Percentage Distribution of Not Working Children (5-17) Years by Age Group, Sex, School Attendance or Doing Other Activities and Region, 2004

Age Group and Sex	قطاع غزة Gaza Strip				الضفة الغربية West Bank				الأراضي الفلسطينية Palestinian Territory				فئات العمر والجنس
	غير ملتحق بالمدرسة Not Attending School			ملتحق بالمدرسة Attending school	غير ملتحق بالمدرسة Not Attending School			ملتحق بالمدرسة Attending school	غير ملتحق بالمدرسة Not Attending School			ملتحق بالمدرسة Attending school	
	لا يقوم بأي نشاط Nothing	يقوم بأنشطة أخرى Other activities	العمل المنزلي Chores		لا يقوم بأي نشاط Nothing	يقوم بأنشطة أخرى Other activities	العمل المنزلي Chores		لا يقوم بأي نشاط Nothing	يقوم بأنشطة أخرى Other activities	العمل المنزلي Chores		
<b>Both Sexes</b>													كلا الجنسين
5-9	0.2	6.9	14.3	78.6	0.5	15.0	3.8	80.7	0.4	11.9	7.9	79.8	9-5
10-14	0.2	0.4	0.9	98.5	0.2	0.6	0.7	98.5	0.2	0.5	0.8	98.5	14-10
15-17	0.2	2.6	6.2	91.0	0.5	3.3	7.4	88.8	0.4	3.0	7.0	89.6	17-15
<b>Total</b>	<b>0.2</b>	<b>3.7</b>	<b>7.8</b>	<b>88.3</b>	<b>0.4</b>	<b>7.6</b>	<b>3.3</b>	<b>88.7</b>	<b>0.3</b>	<b>6.0</b>	<b>5.1</b>	<b>88.6</b>	<b>المجموع</b>
<b>Males</b>													ذكور
5-9	0.2	6.8	14.3	78.7	0.3	15.9	3.5	80.3	0.3	12.4	7.7	79.6	9-5
10-14	0.3	0.6	0.8	98.3	0.2	1.0	0.6	98.2	0.2	0.9	0.7	98.2	14-10
15-17	0.2	5.4	5.2	89.2	0.7	6.6	5.4	87.3	0.5	6.1	5.3	88.1	17-15
<b>Total</b>	<b>0.2</b>	<b>4.2</b>	<b>7.7</b>	<b>87.9</b>	<b>0.3</b>	<b>8.8</b>	<b>2.7</b>	<b>88.2</b>	<b>0.3</b>	<b>7.0</b>	<b>4.7</b>	<b>88.0</b>	<b>المجموع</b>
<b>Females</b>													إناث
5-9	0.2	6.9	14.4	78.5	0.6	14.2	4.1	81.1	0.5	11.4	8.1	80.0	9-5
10-14	0.2	0.2	0.9	98.7	0.2	0.2	0.9	98.7	0.2	0.2	0.9	98.7	14-10
15-17	0.1	0.1	7.2	92.6	0.3	0.3	9.2	90.2	0.2	0.2	8.5	91.1	17-15
<b>Total</b>	<b>0.2</b>	<b>3.1</b>	<b>8.0</b>	<b>88.7</b>	<b>0.4</b>	<b>6.4</b>	<b>3.9</b>	<b>89.3</b>	<b>0.3</b>	<b>5.1</b>	<b>5.5</b>	<b>89.1</b>	<b>المجموع</b>

جدول 36: التوزيع النسبي للأطفال (5-17) سنة غير العاملين وغير الملتحقين بالمدرسة ويقوموا بالمساعدة في الأعمال المنزلية حسب فئات العمر والجنس وساعات العمل اليومية في الأعمال المنزلية والمنطقة، 2004

والمنطقة، 2004

Table 36: Percentage Distribution of Children (5-17) Years Who are Not Working and Not Attending School, Involved in Chores Activities by Age Group, Sex, Number of Hours Worked Per Day and Region, 2004

Age Group and Sex	قطاع غزة				الضفة الغربية				الأراضي الفلسطينية				فئات العمر والجنس
	المجموع	لا يقوم بأعمال منزلية	3 ساعات يومياً فأكثر	أقل من 3 ساعات يومياً	المجموع	لا يقوم بأعمال منزلية	3 ساعات يومياً فأكثر	أقل من 3 ساعات يومياً	المجموع	لا يقوم بأعمال منزلية	3 ساعات يومياً فأكثر	أقل من 3 ساعات يومياً	
	Total	No work in chores	3 Hours daily and over	Less than 3 hours daily	Total	No work in chores	3 Hours daily and over	Less than 3 hours daily	Total	No work in chores	3 Hours daily and over	Less than 3 hours daily	
<b>Both Sexes</b>													كلا الجنسين
5-9	100	33.1	0.4	66.5	100	80.1	0.6	19.3	100	60.8	0.5	38.7	9-5
10-14	100	38.2	10.9	50.9	100	51.1	12.4	36.5	100	46.1	11.8	42.1	14-10
15-17	100	33.3	27.6	39.1	100	35.5	25.7	38.8	100	34.7	26.4	38.9	17-15
<b>Total</b>	<b>100</b>	<b>33.4</b>	<b>5.2</b>	<b>61.4</b>	<b>100</b>	<b>70.1</b>	<b>6.0</b>	<b>23.9</b>	<b>100</b>	<b>55.4</b>	<b>5.7</b>	<b>38.9</b>	المجموع
<b>Males</b>													ذكور
5-9	100	33.1	0.4	66.5	100	81.9	0.3	17.8	100	62.0	0.4	37.6	9-5
10-14	100	45.6	4.1	50.3	100	66.5	2.5	31.0	100	58.2	3.1	38.7	14-10
15-17	100	51.5	9.9	38.6	100	57.8	2.6	39.6	100	55.4	5.4	39.2	17-15
<b>Total</b>	<b>100</b>	<b>37.2</b>	<b>2.4</b>	<b>60.4</b>	<b>100</b>	<b>76.2</b>	<b>0.9</b>	<b>22.9</b>	<b>100</b>	<b>60.5</b>	<b>1.5</b>	<b>38.0</b>	المجموع
<b>Females</b>													إناث
5-9	100	33.1	0.3	66.6	100	78.2	0.8	21.0	100	59.5	0.6	39.9	9-5
10-14	100	26.7	21.4	51.9	100	28.7	26.9	44.4	100	28.0	24.7	47.3	14-10
15-17	100	3.9	56.2	39.9	100	7.3	55.0	37.7	100	6.1	55.4	38.5	17-15
<b>Total</b>	<b>100</b>	<b>29.2</b>	<b>8.3</b>	<b>62.5</b>	<b>100</b>	<b>63.3</b>	<b>11.7</b>	<b>25.0</b>	<b>100</b>	<b>49.7</b>	<b>10.3</b>	<b>40.0</b>	المجموع

جدول 37: التوزيع النسبي للأطفال (5-17) سنة حسب خصائص رب الأسرة والالتحاق بالمدرسة وحالة العمل، 2004  
 Table 37: Percentage Distribution of Children (5-17) Years by Characteristics of head of Household, School Attendance and Work Status, 2004

Characteristics of head of household	المجموع Total	لا يعمل Not working		يعمل Working		خصائص رب الأسرة
		غير ملتحق بالمدرسة Not attending school	ملتحق بالمدرسة Attending school	غير ملتحق بالمدرسة Not attending school	ملتحق بالمدرسة Attending school	
		Head of household years of schooling				
0 – 6 years	100	13.1	82.9	1.9	2.1	0-6 سنوات
7 – 12 years	100	11.1	86.0	0.8	2.1	7-12 سنة
13 years and more	100	9.1	88.8	0.3	1.8	13 سنة فأكثر
<b>Total</b>	<b>100</b>	<b>11.2</b>	<b>85.7</b>	<b>1.0</b>	<b>2.1</b>	<b>المجموع</b>
<b>Employment status</b>						<b>الحالة العملية لرب الأسرة</b>
Self employed /employer/ unpaid family member	100	10.5	82.9	1.6	5.0	يعمل لحسابه/صاحب عمل / عضو أسرة غير مدفوع الأجر
Wage Employee	100	10.6	87.3	0.7	1.4	مستخدم بأجر
Unemployed	100	13.0	85.2	0.9	0.9	عاطل عن العمل
Outside labour force	100	11.8	86.3	1.1	0.8	خارج القوى العاملة
<b>Total</b>	<b>100</b>	<b>11.2</b>	<b>85.7</b>	<b>1.0</b>	<b>2.1</b>	<b>المجموع</b>
<b>Head household worker occupation</b>						<b>مهنة رب الأسر العامل</b>
Legislator, senior officials and managers & professionals, technicians	100	8.9	89.6	0.3	1.2	المشروعون وموظفو الإدارة العليا والفنيون والمتخصصون والكتابة
Service, shop and market workers	100	9.6	86.0	0.7	3.7	العاملون في الخدمات والباعة في الأسواق
Skilled agricultural and fishing workers	100	12.4	74.9	2.8	9.9	العمال المهرة في الزراعة وصيد الأسماك
Plant and machine operators and assemblers	100	10.9	85.7	1.2	2.2	العاملون في الحرف وما إليها من المهن ومشغلو الآلات ومجموعها
Elementary occupations	100	12.3	84.9	0.9	1.9	العاملون في المهن الأولية
Unemployed	100	13.0	85.2	0.9	0.9	عاطل عن العمل
Outside labour force	100	11.8	86.3	1.1	0.8	خارج القوى العاملة
<b>Total</b>	<b>100</b>	<b>11.2</b>	<b>85.7</b>	<b>1.0</b>	<b>2.1</b>	<b>المجموع</b>
<b>Wage for the wage employee head household</b>	<b>98.3</b>	<b>91.7</b>	<b>99.7</b>	<b>71.7</b>	<b>76.2</b>	<b>معدل أجرة رب الأسرة المستخدم بأجر</b>

**Note:** The average wage for the head household representative only head households who have children (5-17) years  
 ملاحظة: متوسط الأجر لأرباب الأسر يمثل فقط أرباب الأسر التي لديها أطفال (5-17) سنة.



جدول 38: التوزيع النسبي للأطفال (5-17) سنة حسب حيازة الأسرة للمسكن والمنطقة والالتحاق بالمدرسة وحالة العمل، 2004

**Table 38: Percentage Distribution of Children (5-17) Years by Household's Housing Unit Tenure Status, Region, School Attendance and Work Status, 2004**

Housing Unit Tenure Status and Region	المجموع Total	لا يعمل Not working		يعمل Working		حيازة المسكن والمنطقة
		غير ملتحق بالمدرسة Not Attending school	ملتحق بالمدرسة Attending School	غير ملتحق بالمدرسة Not Attending school	ملتحق بالمدرسة Attending School	
<b>PT</b>						الأراضي الفلسطينية
Owned	100	11.2	85.7	1.0	2.1	ملك
Rented	100	10.4	87.6	1.0	1.0	مستأجر
Other	100	13.7	83.4	0.5	2.4	أخرى
<b>Total</b>	<b>100</b>	<b>11.2</b>	<b>85.7</b>	<b>1.0</b>	<b>2.1</b>	المجموع
<b>WB</b>						الضفة الغربية
Owned	100	10.9	85.0	1.2	2.9	ملك
Rented	100	9.8	88.1	1.1	1.0	مستأجر
Other	100	12.8	83.7	0.6	2.9	أخرى
<b>Total</b>	<b>100</b>	<b>10.9</b>	<b>85.3</b>	<b>1.1</b>	<b>2.7</b>	المجموع
<b>GS</b>						قطاع غزة
Owned	100	11.3	86.8	0.8	1.1	ملك
Rented	100	14.6	84.3	0.2	0.9	مستأجر
Other	100	15.7	82.7	0.4	1.2	أخرى
<b>Total</b>	<b>100</b>	<b>11.7</b>	<b>86.4</b>	<b>0.8</b>	<b>1.1</b>	المجموع

**جدول 39: التوزيع النسبي للأطفال (5-17) سنة حسب توفر مشاريع للأسرة والمنطقة والالتحاق بالمدرسة وحالة العمل، 2004**  
**Table 39: Percentage Distribution of Children (5-17) Years by Holding Household Projects, Region, School Attendance and Work status, 2004**

Holding House hold Project and Region	المجموع Total	Not working	لا يعمل	Working	يعمل	حيازة مشروع للأسرة والمنطقة
		غير ملتحق بالمدرسة Not attending school	ملتحق بالمدرسة Attending school	غير ملتحق بالمدرسة Not attending school	ملتحق بالمدرسة Attending school	
<b>PT</b>						<b>الأراضي الفلسطينية</b>
Agriculture household project	100	11.2	82.3	1.6	4.9	مشروع زراعي للأسرة
Not agriculture household project	100	10.7	85.0	1.0	3.3	مشروع للأسرة غير زراعي
Household doesn't own projects	100	11.5	87.1	0.8	0.6	لا يوجد مشاريع للأسرة
<b>Total</b>	<b>100</b>	<b>11.2</b>	<b>85.7</b>	<b>1.0</b>	<b>2.1</b>	<b>المجموع</b>
<b>WB</b>						<b>الضفة الغربية</b>
Agriculture household project	100	10.8	82.2	1.7	5.3	مشروع زراعي للأسرة
Not agriculture household project	100	10.1	85.4	0.9	3.6	مشروع للأسرة غير زراعي
Household doesn't own projects	100	11.4	86.8	1.0	0.8	لا يوجد مشاريع للأسرة
<b>Total</b>	<b>100</b>	<b>10.9</b>	<b>85.3</b>	<b>1.1</b>	<b>2.7</b>	<b>المجموع</b>
<b>GS</b>						<b>قطاع غزة</b>
Agriculture household project	100	12.9	83.1	0.8	3.2	مشروع زراعي للأسرة
Not agriculture household project	100	11.7	84.1	1.3	2.9	مشروع للأسرة غير زراعي
Household doesn't own projects	100	11.6	87.5	0.6	0.3	لا يوجد مشاريع للأسرة
<b>Total</b>	<b>100</b>	<b>11.7</b>	<b>86.4</b>	<b>0.8</b>	<b>1.1</b>	<b>المجموع</b>

جدول 40: التوزيع النسبي للأطفال (5-17) سنة حسب حجم الأسرة والمنطقة والالتحاق بالمدرسة وحالة العمل، 2004

Table 40: Percentage Distribution of Children (5-17) Years by Household Size, Region, School Attendance and Work Status, 2004

Household Size and Region	المجموع Total	Not working لا يعمل		Working يعمل		حجم الأسرة والمنطقة
		غير ملتحق بالمدرسة Not attending school	ملتحق بالمدرسة Attending school	غير ملتحق بالمدرسة Not attending school	ملتحق بالمدرسة Attending school	
<b>PT</b>						الأراضي الفلسطينية
Less than 7 Persons	100	11.6	85.9	0.7	1.8	اقل من 7 أفراد
7-8 Persons	100	10.6	86.3	0.8	2.3	7-8 أفراد
9-10 Persons	100	10.4	86.3	1.2	2.1	9-10 أفراد
10 Person and more	100	13.1	83.6	1.4	1.9	10 أفراد فأكثر
<b>Total</b>	<b>100</b>	<b>11.2</b>	<b>85.7</b>	<b>1.0</b>	<b>2.1</b>	المجموع
<b>WB</b>						الضفة الغربية
Less than 7 Persons	100	10.9	86.2	0.8	2.1	اقل من 7 أفراد
7-8 Persons	100	10.1	86.1	1.0	2.8	7-8 أفراد
9-10 Persons	100	11.1	84.5	1.4	3.0	9-10 أفراد
10 Person and more	100	12.7	82.4	1.8	3.1	10 أفراد فأكثر
<b>Total</b>	<b>100</b>	<b>10.9</b>	<b>85.3</b>	<b>1.1</b>	<b>2.7</b>	المجموع
<b>GS</b>						قطاع غزة
Less than 7 Persons	100	13.6	85.0	0.3	1.1	اقل من 7 أفراد
7-8 Persons	100	11.5	86.7	0.5	1.3	7-8 أفراد
9-10 Persons	100	9.6	88.4	0.9	1.1	9-10 أفراد
10 Person and more	100	13.3	84.6	1.1	1.0	10 أفراد فأكثر
<b>Total</b>	<b>100</b>	<b>11.7</b>	<b>86.4</b>	<b>0.8</b>	<b>1.1</b>	المجموع

Note: Household size here express only the household has children (5-17) years only.

ملاحظة: حجم الأسرة يعبر هنا عن مجتمع الدراسة وهي الأسر التي لديها أطفال في الفئة (5-17) سنة.

جدول 41: التوزيع النسبي للأطفال (5-17) سنة حسب إنفاق الأسرة الشهري بالشيكول والمنطقة والالتحاق بالمدرسة وحالة العمل، 2004  
**Table 41: Percentage Distribution of Children (5-17) Years by Monthly Family Expenditure in NIS, Region, School Attendance and Work Status, 2004**

Monthly Expenditure of Household (NIS) and Region	المجموع Total	Not working لا يعمل		Working يعمل		الأنفاق الشهري بالشيكول للأسرة والمنطقة
		غير ملتحق بالمدرسة Not attending school	ملتحق بالمدرسة Attending school	غير ملتحق بالمدرسة Not attending school	ملتحق بالمدرسة Attending school	
<b>PT</b>						الأراضي الفلسطينية
Less than 1000 NIS (1 <sup>ST</sup> quartile)	100	13.2	83.8	0.9	2.1	اقل من 1000 شيكل (الربيع الأول)
1000-1500 NIS (2 <sup>nd</sup> quartile)	100	11.7	85.4	0.8	2.1	1500-1000 (الربيع الثاني)
1500-2500 NIS (3 <sup>rd</sup> quartile)	100	10.9	85.7	1.2	2.2	2500-1500 (الربيع الثالث)
2500 NIS and more (4 <sup>th</sup> quartile)	100	8.0	89.2	1.0	1.8	2500 فأكثر (الربيع الرابع)
<b>Total</b>	<b>100</b>	<b>11.2</b>	<b>85.7</b>	<b>1.0</b>	<b>2.1</b>	المجموع
<b>WB</b>						الضفة الغربية
Less than 1000 NIS (1 <sup>ST</sup> quartile)	100	13.9	82.3	1.0	2.8	اقل من 1000 شيكل (الربيع الأول)
1000-1500 NIS (2 <sup>nd</sup> quartile)	100	12.0	84.4	0.9	2.7	1500-1000 (الربيع الثاني)
1500-2500 NIS (3 <sup>rd</sup> quartile)	100	9.9	85.5	1.5	3.1	2500-1500 (الربيع الثالث)
2500 NIS and more (4 <sup>th</sup> quartile)	100	7.6	89.3	1.1	2.0	2500 فأكثر (الربيع الرابع)
<b>Total</b>	<b>100</b>	<b>10.9</b>	<b>85.3</b>	<b>1.1</b>	<b>2.7</b>	المجموع
<b>GS</b>						قطاع غزة
Less than 1000 NIS (1 <sup>ST</sup> quartile)	100	12.3	85.8	0.8	1.1	اقل من 1000 شيكل (الربيع الأول)
1000-1500 NIS (2 <sup>nd</sup> quartile)	100	11.3	86.7	0.7	1.3	1500-1000 (الربيع الثاني)
1500-2500 NIS (3 <sup>rd</sup> quartile)	100	12.3	86.0	0.8	0.9	2500-1500 (الربيع الثالث)
2500 NIS and more (4 <sup>th</sup> quartile)	100	9.3	88.9	0.5	1.3	2500 فأكثر (الربيع الرابع)
<b>Total</b>	<b>100</b>	<b>11.7</b>	<b>86.4</b>	<b>0.8</b>	<b>1.1</b>	المجموع

جدول 42: توزيع الأطفال (5-17) سنة حسب فئات العمر والجنس وحالة العمل والمنطقة بناء على إفادة الطفل، 2004

Table 42: Distribution of Children (5-17) Years by Age Group, Sex, Working Status and Region, According to the Child Opinion, 2004

Age Group and Sex	العدد الكلي Total (n)	قطاع غزة		West Bank		الضفة الغربية		Palestinian Territory		الأراضي الفلسطينية		فئات العمر والجنس		
		لا يعمل Not working	يعمل Working	لا يعمل Not working	يعمل Working	لا يعمل Not working	يعمل Working	لا يعمل Not working	يعمل Working					
	(#)	(#) (%)	(#) (%)	(#) (%)	(#) (%)	(#) (%)	(#) (%)	(#) (%)						
<b>Both Sexes</b>												كلا الجنسين		
5-9	574,271	218,937	98.9	2,433	1.1	343,279	97.3	9,623	2.7	562,216	97.9	12,056	2.1	9-5
10-14	489,015	184,153	96.8	5,999	3.2	276,423	92.5	22,440	7.5	460,576	94.2	28,438	5.8	14-10
15-17	250,377	89,142	93.3	6,448	6.7	138,260	89.3	16,527	10.7	227,402	90.8	22,974	9.2	17-15
<b>Total</b>	<b>1,313,663</b>	<b>492,232</b>	<b>97.1</b>	<b>14,879</b>	<b>2.9</b>	<b>757,962</b>	<b>94.0</b>	<b>48,590</b>	<b>6.0</b>	<b>1,250,194</b>	<b>95.2</b>	<b>63,468</b>	<b>4.8</b>	المجموع
<b>Males</b>														ذكور
5-9	292,740	110,775	98.4	1,854	1.6	172,457	95.7	7,655	4.3	283,232	96.8	9,509	3.2	9-5
10-14	248,365	91,015	94.5	5,286	5.5	133,467	87.8	18,597	12.2	224,482	90.4	23,883	9.6	14-10
15-17	127,468	42,490	87.4	6,113	12.6	64,017	81.2	14,848	18.8	106,507	83.6	20,961	16.4	17-15
<b>Total</b>	<b>668,573</b>	<b>244,279</b>	<b>94.9</b>	<b>13,253</b>	<b>5.1</b>	<b>369,941</b>	<b>90.0</b>	<b>41,100</b>	<b>10.0</b>	<b>614,220</b>	<b>91.9</b>	<b>54,353</b>	<b>8.1</b>	المجموع
<b>Females</b>														إناث
5-9	281,531	108,162	99.5	579	0.5	170,822	98.9	1,968	1.1	278,984	99.1	2,547	0.9	9-5
10-14	240,650	93,138	99.2	712	0.8	142,956	97.4	3,842	2.6	236,094	98.1	4,555	1.9	14-10
15-17	122,909	46,652	99.3	335	0.7	74,243	97.8	1,679	2.2	120,895	98.4	2,013	1.6	17-15
<b>Total</b>	<b>645,090</b>	<b>247,952</b>	<b>99.3</b>	<b>1,626</b>	<b>0.7</b>	<b>388,022</b>	<b>98.1</b>	<b>7,489</b>	<b>1.9</b>	<b>635,974</b>	<b>98.6</b>	<b>9,115</b>	<b>1.4</b>	المجموع

جدول 43: الأطفال (5-17) سنة العاملون والمتحقون حالياً بالمدرسة حسب فئات العمر ورأيهم بتأثير عملهم على التحاقهم بالمدرسة والمنطقة، 2004

Table 43: Working Children (5 -17) Years Currently Attending School and their Perspective Toward the Impact of Work on Attending School by Age Group and Region, 2004

Age Group	قطاع غزة Gaza Strip				الضفة الغربية West Bank				الأراضي الفلسطينية Palestinian Territory				فئات العمر
	العمل لا يؤثر على الالتحاق بالمدرسة School attendance not affected by work		العمل يؤثر على الالتحاق بالمدرسة School attendance affected by work		العمل لا يؤثر على الالتحاق بالمدرسة School attendance not affected by work		العمل يؤثر على الالتحاق بالمدرسة School attendance affected by work		العمل لا يؤثر على الالتحاق بالمدرسة School attendance not affected by work		العمل يؤثر على الالتحاق بالمدرسة School attendance affected by work		
	(#)	(%)	(#)	(%)	(#)	(%)	(#)	(%)	(#)	(%)	(#)	(%)	
5-9	2,243	90.1	248	9.9	7,652	83.1	1,552	16.9	9,895	84.6	1,800	15.4	9-5
10-14	4,454	83.6	874	16.4	17,590	83.0	3,613	17.0	22,044	83.1	4,487	16.9	14-10
15-17	2,724	81.2	632	18.8	8,651	78.5	2,370	21.5	11,375	79.1	3,002	20.9	17-15
<b>Total</b>	<b>9,421</b>	<b>84.3</b>	<b>1,754</b>	<b>15.7</b>	<b>33,893</b>	<b>81.8</b>	<b>7,535</b>	<b>18.2</b>	<b>43,314</b>	<b>82.3</b>	<b>9,289</b>	<b>17.7</b>	المجموع

جدول 44: التوزيع النسبي للأطفال (5-17) سنة غير الملتحقين بالمدرسة حسب فئات العمر والمنطقة وإفادتهم لسبب ترك المدرسة، 2004

Table 44: Percentage Distribution of Children (5-17) Years Not Attending School by Age Group, Region and Reason for Drop out from School According to their Opinion, 2004

Age Group and Region	العدد الكلي Total (n)	Reasons									فئات العمر والمنطقة
		المجموع Total	أخرى Other	الوضع الأمني Security situation	الإعاقة/المرض Disabled/ illness	الزواج Marriage	سوء الوضع الاقتصادي للأسرة Low economic situation of the household	غير مهتم بالدراسة Do not care about study	الرسوب المتكرر Repeated grades frequently	عدم الرغبة في التعليم الأكاديمي No desire of Academic education	
<b>PT</b>											الأراضي الفلسطينية
5-9	4,924	100	21.8	-	39.8	-	33.4	2.4	-	2.6	9-5
10-14	6,281	100	0.5	0.7	30.0	0.7	10.8	32.4	12.2	12.7	14-10
15-17	23,688	100	2.1	0.7	6.2	11.4	13.4	34.9	14.6	16.7	17-15
<b>Total</b>	<b>34,893</b>	<b>100</b>	<b>4.5</b>	<b>0.6</b>	<b>15.2</b>	<b>7.9</b>	<b>15.8</b>	<b>29.9</b>	<b>12.1</b>	<b>14.0</b>	المجموع
<b>WB</b>											الضفة الغربية
5-9	3,118	100	34.5	-	26.3	-	35.7	1.5	-	2.0	9-5
10-14	4,030	100	0.7	1.1	30.6	1.1	8.3	28.7	11.7	17.8	14-10
15-17	15,642	100	3.3	0.8	5.2	10.2	14.8	35.6	11.4	18.7	17-15
<b>Total</b>	<b>22,790</b>	<b>100</b>	<b>7.1</b>	<b>0.8</b>	<b>12.6</b>	<b>7.2</b>	<b>16.5</b>	<b>29.7</b>	<b>9.9</b>	<b>16.2</b>	المجموع
<b>GS</b>											قطاع غزة
5-9	1,806	100	-	-	63.2	-	29.3	4.0	-	3.5	9-5
10-14	2,251	100	-	-	28.9	-	15.3	39.1	13.0	3.7	14-10
15-17	8,046	100	-	0.4	8.1	13.6	10.8	33.4	20.7	13.0	17-15
<b>Total</b>	<b>12,103</b>	<b>100</b>	<b>-</b>	<b>0.3</b>	<b>20.2</b>	<b>9.0</b>	<b>14.4</b>	<b>30.1</b>	<b>16.2</b>	<b>9.8</b>	المجموع

جدول 45: نسبة الأطفال العاملين مقابل مردود مادي خلال الـ 12 شهر الماضية من إجمالي الأطفال (5-17) سنة ومتوسط فترة العمل لهم بالأشهر حسب فئات العمر والجنس والمنطقة بناء على إفادة الطفل، 2004

**Table 45: Percentage of Working Children For Cash or Kind Paid During the Last 12 Months from Total Children (5-17) Years and The Average Period Work In Months for them by Age Group, Sex and Region According to The Child Opinion, 2004**

Age Group and Sex	قطاع غزة Gaza Strip		الضفة الغربية West Bank		الأراضي الفلسطينية Palestinian Territory		فئات العمر والجنس
	متوسط فترة العمل بالأشهر Average work period in months	نسبة الأطفال العاملين Percentage of working children	متوسط فترة العمل بالأشهر Average work period in months	نسبة الأطفال العاملين Percentage of working children	متوسط فترة العمل بالأشهر Average work period in months	نسبة الأطفال العاملين Percentage of working children	
<b>Both Sexes</b>							كلا الجنسين
5-9	2.4	0.7	4.0	0.6	3.4	0.6	9-5
10-14	3.7	2.3	3.6	3.2	3.6	2.9	14-10
15-17	5.3	7.2	4.3	8.6	4.6	8.0	17-15
<b>Total</b>	<b>4.4</b>	<b>2.5</b>	<b>4.0</b>	<b>3.1</b>	<b>4.1</b>	<b>2.9</b>	<b>المجموع</b>
<b>Males</b>							ذكور
5-9	2.4	1.1	3.9	0.9	3.3	1.0	9-5
10-14	3.7	4.2	3.4	5.7	3.5	5.1	14-10
15-17	5.2	13.7	4.3	15.5	4.7	14.8	17-15
<b>Total</b>	<b>4.4</b>	<b>4.7</b>	<b>3.9</b>	<b>5.5</b>	<b>4.1</b>	<b>5.2</b>	<b>المجموع</b>
<b>Females</b>							إناث
5-9	2.0	0.2	4.6	0.2	4.3	0.2	9-5
10-14	3.1	0.3	5.3	0.8	4.8	0.6	14-10
15-17	8.1	0.4	3.5	1.3	4.0	1.0	17-15
<b>Total</b>	<b>4.3</b>	<b>0.3</b>	<b>4.4</b>	<b>0.6</b>	<b>4.4</b>	<b>0.5</b>	<b>المجموع</b>



جدول 46: التوزيع النسبي للأطفال (5-17) سنة العاملين مقابل مردود مادي في الأراضي الفلسطينية خلال الـ 12 شهر الماضية حسب فئات العمر والجنس وفترة العمل بناء على إفادة الطفل، 2004

**Table 46: Percentage Distribution of Working Children (5-17) Years For Cash or Kind Paid in the Palestinian Territory During the Last 12 Months by Age Group, Sex and Work Period According to the Child Opinion, 2004**

Age Group and Sex	Work Time			فترة العمل	فئات العمر والجنس
	المجموع Total	خلال الفترتين Both periods	خلال العطلة الصيفية During summer holiday	خلال دوام المدرسة During school time	
<b>Both Sexes</b>					كلا الجنسين
5-9	100	28.3	59.3	12.4	9-5
10-14	100	33.1	60.4	6.5	14-10
15-17	100	45.3	50.5	4.2	17-15
<b>Total</b>	<b>100</b>	<b>39.3</b>	<b>55.0</b>	<b>5.7</b>	<b>المجموع</b>
<b>Males</b>					ذكور
5-9	100	28.7	63.2	8.1	9-5
10-14	100	31.8	62.5	5.7	14-10
15-17	100	45.2	50.9	3.9	17-15
<b>Total</b>	<b>100</b>	<b>38.9</b>	<b>56.2</b>	<b>4.9</b>	<b>المجموع</b>
<b>Females</b>					إناث
5-9	100	25.7	25.4	48.9	9-5
10-14	100	45.6	40.0	14.4	14-10
15-17	100	48.3	43.5	8.2	17-15
<b>Total</b>	<b>100</b>	<b>44.2</b>	<b>39.6</b>	<b>16.2</b>	<b>المجموع</b>

جدول 46-أ: التوزيع النسبي للأطفال (5-17) سنة العاملين مقابل مردود مادي في الضفة الغربية خلال الـ 12 شهر الماضية حسب فئات العمر والجنس وفترة العمل بناء على إفادة الطفل، 2004

**Table 46-a: Percentage Distribution of Working Children (5-17) Years For Cash or Kind Paid in West Bank During the Last 12 Months by Age Group, Sex and Work Period According to the Child Opinion, 2004**

Age Group and Sex	فترة العمل				فئات العمر والجنس
	المجموع Total	خلال الفترتين Both periods	خلال العطلة الصيفية During summer holiday	خلال دوام المدرسة During school time	
<b>Both Sexes</b>					كلا الجنسين
5-9	100	29.0	50.9	20.1	9-5
10-14	100	34.2	58.8	7.0	14-10
15-17	100	42.0	53.5	4.5	17-15
<b>Total</b>	<b>100</b>	<b>38.0</b>	<b>55.3</b>	<b>6.7</b>	<b>المجموع</b>
<b>Males</b>					ذكور
5-9	100	29.1	57.0	13.9	9-5
10-14	100	32.3	62.1	5.6	14-10
15-17	100	41.6	54.2	4.2	17-15
<b>Total</b>	<b>100</b>	<b>37.1</b>	<b>57.4</b>	<b>5.5</b>	<b>المجموع</b>
<b>Females</b>					إناث
5-9	100	28.7	16.6	54.7	9-5
10-14	100	51.5	29.9	18.6	14-10
15-17	100	46.1	44.7	9.2	17-15
<b>Total</b>	<b>100</b>	<b>46.1</b>	<b>34.6</b>	<b>19.3</b>	<b>المجموع</b>

جدول 46-ب: التوزيع النسبي للأطفال (5-17) سنة العاملين مقابل مردود مادي في قطاع غزة خلال الـ 12 شهر الماضية حسب فئات العمر والجنس وفترة العمل بناء على إفادة الطفل، 2004

**Table 46-b: Percentage Distribution of Working Children (5-17) Years For Cash or Kind Paid in Gaza Strip During the Last 12 Months by Age Group, Sex and Work Period According to the Child Opinion, 2004**

Age Group and Sex	Work Time				فئات العمر والجنس
	المجموع Total	خلال الفترتين Both periods	خلال العطلة الصيفية During summer holiday	خلال دوام المدرسة During school time	
<b>Both Sexes</b>					كلا الجنسين
5-9	100	27.3	72.7	-	9-5
10-14	100	30.6	64.0	5.4	14-10
15-17	100	52.2	44.4	3.4	17-15
<b>Total</b>	<b>100</b>	<b>42.0</b>	<b>54.2</b>	<b>3.8</b>	<b>المجموع</b>
<b>Males</b>					ذكور
5-9	100	28.1	71.9	-	9-5
10-14	100	31.0	63.2	5.8	14-10
15-17	100	52.0	44.6	3.4	17-15
<b>Total</b>	<b>100</b>	<b>42.3</b>	<b>53.8</b>	<b>3.9</b>	<b>المجموع</b>
<b>Females</b>					إناث
5-9	-	-	100	-	9-5
10-14	100	25.8	74.2	-	14-10
15-17	100	67.3	32.7	-	17-15
<b>Total</b>	<b>100</b>	<b>34.5</b>	<b>65.5</b>	<b>-</b>	<b>المجموع</b>

جدول 47: التوزيع النسبي للأطفال (5-17) سنة حسب رأي الوالدين في مستقبل أبنائهم التعليمي أو المهني والمنطقة وحالة العمل للطفل، 2004

Table 47: Percentage Distribution of Children (5-17) Years by Parents Prospective in Educational and Professional Future For the Child, Work Status and Region, 2004

Parents Desire and Region	المجموع Total	لا يعمل Not working	يعمل Working	رغبة الأهل والمنطقة
<b>PT</b>				الأراضي الفلسطينية
Go to school only	70.6	71.4	46.1	الدراسة فقط
Go to school and work together	2.6	2.4	8.5	الدراسة والعمل معا
Work only	2.3	1.8	18.1	العمل فقط
Finish study then start work	20.9	21.1	15.5	إنهاء الدراسة ومن ثم بدء العمل
Other	3.6	3.3	11.8	أخرى
<b>Total</b>	<b>100</b>	<b>100</b>	<b>100</b>	<b>المجموع</b>
<b>WB</b>				الضفة الغربية
Go to school only	75.2	76.1	53.1	الدراسة فقط
Go to school and work together	2.6	2.5	6.9	الدراسة والعمل معا
Work only	2.3	1.8	16.0	العمل فقط
Finish study then start work	16.7	16.8	13.8	إنهاء الدراسة ومن ثم بدء العمل
Other	3.2	2.8	10.2	أخرى
<b>Total</b>	<b>100</b>	<b>100</b>	<b>100</b>	<b>المجموع</b>
<b>GS</b>				قطاع غزة
Go to school only	63.4	64.1	23.2	الدراسة فقط
Go to school and work together	2.4	2.2	13.5	الدراسة والعمل معا
Work only	2.2	1.8	24.6	العمل فقط
Finish study then start work	27.8	27.9	21.1	إنهاء الدراسة ومن ثم بدء العمل
Other	4.2	4.0	17.6	أخرى
<b>Total</b>	<b>100</b>	<b>100</b>	<b>100</b>	<b>المجموع</b>

جدول 48: الأطفال (5-17) سنة حسب رغبة الأطفال في الوقت الحالي وفي المستقبل في الدراسة والعمل وحالة العمل والمنطقة، 2004

Table 48: Children (5-17) Years by Children Desire, in the Current Time and in the Future (School and Work), Region and Working Status, 2004

Children Desire and Region	المستقبل Future			الوقت الحالي Current time			رغبة الطفل والمنطقة
	المجموع Total	لا يعمل Not working	يعمل Working	المجموع Total	لا يعمل Not working	يعمل Working	
<b>PT</b>							الأراضي الفلسطينية
Go to school only	54.0	54.9	37.7	89.6	91.2	56.8	الدراسة فقط
Go to school and work together	12.9	12.5	20.1	3.2	2.5	16.3	الدراسة والعمل معا
Work only	25.9	25.6	33.1	3.6	2.9	17.6	العمل فقط
Go to school and work in summer holiday	3.5	3.4	5.8	2.2	2.0	7.7	الانتظام في الدراسة والعمل في العطل الصيفية
Other	3.7	3.7	3.3	1.4	1.4	1.6	أخرى
<b>Total</b>	<b>100</b>	<b>100</b>	<b>100</b>	<b>100</b>	<b>100</b>	<b>100</b>	<b>المجموع</b>
<b>WB</b>							الضفة الغربية
Go to school only	55.2	56.0	43.7	89.7	91.3	63.2	الدراسة فقط
Go to school and work together	10.7	10.2	17.5	3.1	2.4	13.6	الدراسة والعمل معا
Work Only	28.1	28.0	29.8	4.1	3.4	14.5	العمل فقط
Go to school and work in summer holiday	3.2	3.1	5.3	1.8	1.4	6.8	الانتظام في الدراسة والعمل في العطل الصيفية
Other	2.8	2.7	3.7	1.3	1.5	1.9	أخرى
<b>Total</b>	<b>100</b>	<b>100</b>	<b>100</b>	<b>100</b>	<b>100</b>	<b>100</b>	<b>المجموع</b>
<b>GS</b>							قطاع غزة
Go to school only	52.1	53.2	18.0	89.5	91.1	36.2	الدراسة فقط
Go to School and Work to together	16.4	16.1	28.8	3.4	2.8	25.2	الدراسة والعمل معا
Work only	22.4	21.8	43.9	3.0	2.2	27.9	العمل فقط
Go to school and work in summer holiday	3.9	3.8	7.3	3.0	2.8	10.5	الانتظام في الدراسة والعمل في العطل الصيفية
Other	5.2	5.2	2.0	1.1	1.1	0.2	أخرى
<b>Total</b>	<b>100</b>	<b>100</b>	<b>100</b>	<b>100</b>	<b>100</b>	<b>100</b>	<b>المجموع</b>

جدول 49: توزيع الأطفال (6-17) سنة حسب الجنس والمنطقة والالتحاق بالمدرسة، 2004

Table 49: Distribution of Children (6-17) Years by Sex, Region and School Attendance, 2004

Sex and Region	المجموع Total		غير ملتحق بالمدرسة Not attending school		ملتحق بالمدرسة Attending school		الجنس والمنطقة
	(#)	(%)	(#)	(%)	(#)	(%)	
<b>PT</b>							الأراضي الفلسطينية
Males	606,289	100	34,570	5.7	571,719	94.3	ذكور
Females	585,305	100	20,701	3.5	564,604	96.5	إناث
<b>Total</b>	<b>1,191,593</b>	<b>100</b>	<b>55,270</b>	<b>4.6</b>	<b>1,136,323</b>	<b>95.4</b>	المجموع
<b>WB</b>							الضفة الغربية
Males	372,658	100	22,347	6.0	350,311	94.0	ذكور
Females	358,634	100	13,540	3.8	345,093	96.2	إناث
<b>Total</b>	<b>731,291</b>	<b>100</b>	<b>35,887</b>	<b>4.9</b>	<b>695,404</b>	<b>95.1</b>	المجموع
<b>GS</b>							قطاع غزة
Males	233,631	100	12,223	5.2	221,408	94.8	ذكور
Females	226,671	100	7,160	3.2	219,510	96.8	إناث
<b>Total</b>	<b>460,302</b>	<b>100</b>	<b>19,383</b>	<b>4.2</b>	<b>440,919</b>	<b>95.8</b>	المجموع

جدول 50: التوزيع النسبي للأطفال (6-17) سنة غير الملتحقين بالمدرسة حسب فئات العمر والمنطقة وسبب ترك المدرسة<sup>1</sup> من وجهة نظر الأهل، 2004

Table 50: Percentage Distribution of Children (6-17) Years Not Attending School by Age Group, Region and Reason of Drop Out<sup>1</sup> from School, from Parents Prospective, 2004

Age Group and Region	العدد الكلي Total (n)	Reasons									السبب	فئات العمر والمنطقة
		المجموع Total	أخرى Other	الوضع الأمني Security situation	الإعاقة/المرض Disabled/ Illness	الزواج Marriage	سوء الوضع الاقتصادي للأسرة Low economic situation of the household.	غير مهتم بالدراسة Do not care about study	الرسوب المتكرر Repeated grades frequently	عدم الرغبة في التعليم الأكاديمي No desire of Academic education		
<b>PT</b>												الأراضي الفلسطينية
6-9	10,700	100	59.0	-	33.0	-	5.9	1.2	-	0.9	9-6	
10-14	9,037	100	8.7	0.8	35.5	0.5	5.5	33.0	10.4	5.6	14-10	
15-17	27,356	100	12.1	1.8	7.1	7.2	13.2	40.3	9.5	8.8	17-15	
<b>Total</b>	<b>47,092</b>	<b>100</b>	<b>21.9</b>	<b>1.2</b>	<b>18.5</b>	<b>4.3</b>	<b>10.1</b>	<b>30.1</b>	<b>7.5</b>	<b>6.4</b>	المجموع	
<b>WB</b>											الضفة الغربية	
6-9	6,574	100	68.7	-	22.5	-	7.3	-	-	1.5	9-6	
10-14	5,587	100	9.0	1.3	33.0	0.8	4.1	37.9	7.7	6.2	14-10	
15-17	18,296	100	12.9	2.3	5.1	6.4	13.2	41.6	8.5	10.0	17-15	
<b>Total</b>	<b>30,457</b>	<b>100</b>	<b>24.3</b>	<b>1.6</b>	<b>14.0</b>	<b>4.0</b>	<b>10.2</b>	<b>31.9</b>	<b>6.5</b>	<b>7.5</b>	المجموع	
<b>GS</b>											قطاع غزة	
6-9	4,126	100	43.3	-	49.8	-	3.7	3.2	-	-	9-6	
10-14	3,450	100	7.9	-	39.5	-	7.9	25.3	14.7	4.7	14-10	
15-17	9,060	100	10.1	0.8	11.2	8.7	13.3	37.9	11.5	6.5	17-15	
<b>Total</b>	<b>16,635</b>	<b>100</b>	<b>17.9</b>	<b>0.4</b>	<b>26.7</b>	<b>4.7</b>	<b>9.8</b>	<b>26.7</b>	<b>9.3</b>	<b>4.5</b>	المجموع	

<sup>1</sup> أسباب عدم الالتحاق بالمدرسة تغطي فقط الأطفال (6-17) سنة الذين التحقوا بالمدرسة وتركوها، والأطفال الذين لم يلتحقوا أبداً في المدرسة.

<sup>1</sup> Reasons for dropout from school represents only children (6-17) years who attend school then dropout and the children who never attending school.